



Phase I Environmental Site Assessment

REPORT DATE: September 2, 2022

PROPERTY INFORMATION:

830 San Pablo Avenue
Pinole, Contra Costa County, California 94564

PROJECT INFORMATION:

AEI Project No. 467803
Site Assessment Date: August 30, 2022

PREPARED FOR:

GRP Shores, LLC
2350 North University
Drive, #848300
Pembroke Pines, Florida 33084

PREPARED BY:

AEI Consultants - Corporate Headquarters
2500 Camino Diablo
Walnut Creek, California 94597



September 2, 2022

John Diemer
GRP Shores, LLC
2350 North University Drive, #848300
Pembroke Pines, Florida 33084

Subject: Phase I Environmental Site Assessment
830 San Pablo Avenue
Pinole, California 94564
AEI Project No. 467803

Dear John Diemer:

AEI Consultants is pleased to provide the *Phase I Environmental Site Assessment* of the above referenced property. This assessment was authorized and performed in accordance with the scope of services engaged.

We appreciate the opportunity to provide services to you. If you have any questions concerning this report, or if we can assist you in any other matter, please contact me at (804) 971-0037 or ndriskill@aeiconsultants.com.

Sincerely,

A handwritten signature in blue ink that reads "Nikki Driskill". The signature is written in a cursive, flowing style.

Nikki Driskill
Senior Business Development Manager
AEI Consultants

PROJECT SUMMARY

830 San Pablo Avenue, Pinole, Contra Costa County, California 94564
AEI Project No. 467803

	Report Section	REC	CREC	HREC	OEC	Recommended Action
1.0	Introduction					None
2.0	Site and Vicinity Description					None
3.0	Historical Review of Site and Vicinity		✓			See Findings
4.0	Regulatory Agency Records Review		✓			See Findings
5.0	Regulatory Database Records Review		✓			See Findings
6.0	Interviews and User Provided Information					None
7.0	Site Reconnaissance					None
8.1	Asbestos-Containing Building Materials					None
8.2	Lead-Based Paint					None
8.3	Radon					None
8.4	Mold					None

TABLE OF CONTENTS

REPORT VIABILITY	4
EXECUTIVE SUMMARY	5
Findings	6
Conclusions, Opinions, and Recommendations	8
1.0 INTRODUCTION	9
1.1 Scope of Work	9
1.2 Additional Services	9
1.3 Significant Assumptions	9
1.4 Limitations	10
1.5 Limiting Conditions/Deviations	11
1.6 Data Failure and Data Gaps	11
1.7 Reliance	12
2.0 SITE AND VICINITY DESCRIPTION	13
2.1 Site Location and Description	13
2.2 On-Site Utilities	13
2.3 Site and Vicinity Characteristics	13
2.4 Physical Setting	14
3.0 HISTORICAL REVIEW OF SITE AND VICINITY	15
3.1 Aerial Photographs	16
3.2 Sanborn Fire Insurance Maps	17
3.3 City Directories	17
3.4 Historical Topographic Maps	18
3.5 Chain of Title	19
4.0 REGULATORY AGENCY RECORDS REVIEW	20
4.1 Local Environmental Health Department and/or State Environmental Agency	20
4.2 Fire Department	20
4.3 Building Department	20
4.4 Planning Department	20
4.5 Assessor's Office	20
4.6 Other Agencies Searched	21
4.7 Oil and Gas Wells	22
4.8 Oil and Gas Pipelines	22
4.9 State Environmental Superliens	23
4.10 State Property Transfer Laws	23
5.0 REGULATORY DATABASE RECORDS REVIEW	24
5.1 Records Summary	24
5.2 Vapor Migration	26
6.0 INTERVIEWS AND USER PROVIDED INFORMATION	27
6.1 Interviews	27
6.2 User Provided Information	28
6.3 Previous Reports and Other Provided Documentation	29
6.4 Environmental Lien Search	29
7.0 SITE RECONNAISSANCE	30
7.1 Subject Property Reconnaissance Findings	30
7.2 Adjoining Property Reconnaissance Findings	31
8.0 NON-ASTM SERVICES	32
8.1 Asbestos-Containing Building Materials	32
8.2 Lead-Based Paint	32
8.3 Radon	32
8.4 Mold	32
9.0 SIGNATURE OF ENVIRONMENTAL PROFESSIONALS	33
10.0 REFERENCES	34

TABLE OF APPENDICES

APPENDIX A: FIGURES
APPENDIX B: PROPERTY PHOTOGRAPHS
APPENDIX C: REGULATORY DATABASE
APPENDIX D: HISTORICAL SOURCES
APPENDIX E: REGULATORY AGENCY RECORDS
APPENDIX F: OTHER SUPPORTING DOCUMENTATION
APPENDIX G: QUALIFICATIONS
APPENDIX H: LIST OF COMMONLY USED ABBREVIATIONS

REPORT VIABILITY

Report Viability Dates per ASTM E1527-21

Site Visit	August 30, 2022
Regulatory Database Review	August 15, 2022
Interview(s)	Property Owner: N/A Key Site Manager: August 30, 2022
EP Declaration	September 2, 2022
Lien Search (if conducted by AEI)	N/A
Report Viability per ASTM E1527-21	February 11, 2023

The dates listed are required for Users who are using the report in connection with CERCLA liability protections. The User may have their own criteria when the report is being used for business risk purposes, and not CERCLA liability protections.

EXECUTIVE SUMMARY

AEI Consultants (AEI) was retained by GRP Shores, LLC to conduct a Phase I ESA in conformance with AEI's contract and the scope and limitations of ASTM Standard Practice E1527-13 and E1527-21 and the EPA Standards and Practices for All Appropriate Inquiries (40 CFR Part 312), for the property located at 830 San Pablo Avenue, Pinole, Contra Costa County, California (the "subject property"). Any exceptions to, or deletions from, this practice are described in Sections 1.4, 1.5, and 1.6 of this report.

Pertinent subject property information is noted below:

Property Information	
Site Address(es)	830 San Pablo Avenue, Pinole, Contra Costa County, California 94564
Property ID (APN or Block/Lot)	402-230-022, 402-230-020, 402-230-018, 402-230-017, 402-230-016, 402-230-015016, and 402-230-015
Location	North side of San Pablo Avenue
Property Type	Vacant Land
Site and Building Information	
Approximate Site Acreage/Source	7.37/Assessor
Number of Buildings	N/A
Building Construction Date(s)/Source	N/A
Building Square Footage (SF)/Source	N/A
Number of Floors/Stories	N/A
Basement or Subgrade Area(s)	None identified
Number of Units	N/A
Additional Improvements	None identified
On-site Occupant(s)	None identified
Current On-site Operations/Use	Vacant land
Current Use of Hazardous Substances	None identified
Regulatory Information	
Regulatory Database Listing(s)	CPS-SLIC (x2), DEED, SWEEPS UST, HIST UST, LUST, CORTESE, ENF, HIST CORTESE, CONTRA COSTA CO. SITE LIST, CIWQS, CERS

A chronological summary of historical subject property information is as follows:

Date Range	Subject Property Description and Occupancy (Historical Addresses)	Source(s)
1939-1950	Undeveloped land	Aerial photographs
1958-1992	Vacant land utilized for vehicle storage/parking associated with a larger auto wrecking facility (850 San Pablo Avenue)	Aerial photographs, city directories, agency records
1998-Present	Vacant land (graded circa 2009) (830 San Pablo Avenue)	Aerial photographs, city directories, site observation

The immediately surrounding properties consist of the following:

Direction	Tenant/Use (Address)	Regulatory Database Listing(s)
North	Railroad tracks, followed by: Residence (648 Carlotta Circle)	None identified

Direction	Tenant/Use (Address)	Regulatory Database Listing(s)
	Vacant land	
East	Residence (937 Scanlan Way) Bayside Apartment Homes (530 Sunnyview Drive) Apartments (560-580 Sunnyview Drive)	Yes; refer to Section 5.1
South	Multi-tenant commercial building (818-828 San Pablo Avenue)	None identified
West	Westside Concrete Materials (800 San Pablo Avenue)	Yes; refer to Section 5.1

If the surrounding properties are listed in the regulatory database, please refer to [Section 5.1](#) for discussion.

FINDINGS

Significant Data Gap(s) is defined by the current ASTM Standard E1527 as a data gap that affects the ability of the environmental professional to identify a recognized environmental condition.

AEI did not identify significant data gaps which affected our ability to identify RECs.

Recognized Environmental Condition (REC) is defined by the current ASTM Standard E1527 as the (1) the presence of hazardous substances or petroleum products in, on, or at the subject property due to a release to the environment; (2) the likely presence of hazardous substances or petroleum products in, on, or at the subject property due to a release or likely release to the environment; or (3) the presence of hazardous substances or petroleum products in, on, or at the subject property under conditions that pose a material threat of a future release to the environment.

- AEI did not identify evidence of RECs during the course of this assessment.

Controlled Recognized Environmental Condition (CREC) is defined by the ASTM Standard E1527 as a recognized environmental condition affecting the subject property that has been addressed to the satisfaction of the applicable regulatory authority or authorities with hazardous substances or petroleum products allowed to remain in place subject to implementation of required controls (for example, activity and use limitations or other property use limitations).

- Based on a review of historical sources and agency records, the subject property and adjoining site to the south formerly operated as an auto wrecking facility between circa 1958 and 1992. Based on regulatory agency records and aerial photographs, the western portion of the subject property was utilized for vehicle storage and parking and was not developed with structures during this period of use; the western portion appears to have been largely unused and unimproved. The auto wrecking facility was formerly equipped with two 1,000-gallon gasoline USTs, one used to store new fuel and one used to store fuel removed from vehicles in preparation for wrecking. The former USTs were located on the south portion of the auto wrecking facility, approximately 500 feet south of the subject property (currently addressed as 812

San Pablo Avenue). A RAP was implemented in 2002 and consisted of the removal of approximately 1,000 cubic yards of impacted soil, purging of approximately 6,000 gallons of groundwater, and the addition of 500 lbs of Oxygen Release Compounds (ORCs) in the area of the former USTs. The site was granted closure with respect to the former USTs on June 25, 2002. A CPS-SLIC cleanup case was opened in 2002 for RWQCB oversight of the remediation of motor oil and lead-impacted soil remediation of a portion of the subject property and south surrounding sites resulting from historical auto wrecking/vehicle storage operations. This included an area of lead-impacted soil on the north portion of the subject property (see Figure 2). In 2002, a total of 2,800 tons of lead-impacted soil were removed to 2 feet bgs from an area of the subject property and an area on the south adjoining property. A No Further Action letter issued on December 23, 2002 notes that although confirmation soil samples indicated concentrations of lead below commercial/industrial ESLs, residual concentrations of lead above residential ESLs (255 mg/kg) remained in place. The CPS-SLIC cleanup case was granted closure by the RWQCB on December 23, 2002. The former auto wrecking facility site was subdivided into the three existing properties including the area of the subject property (830 San Pablo Avenue), the south adjoining property (818-828 San Pablo Avenue), and the southernmost portion of the site (812 San Pablo Avenue). A Covenant and Environmental Restriction was implemented at the site on December 13, 2002 restricting future use of the entire former auto wrecking facility to industrial, commercial, or office use, with no hospitals, schools, day care centers, or residences permitted. A Soil Management Plan was prepared on October 3, 2002 to present sampling and health and safety procedures to be implemented during site development or site modification that could disturb site soil. Based on the regulatory closure of the LUST and CPS-SLIC cases, remedial activities conducted to address lead-impacted soil at the subject property, and the presence of residual lead above 255 mg/kg (exceeding residential ESLs), the former auto wrecking operations represents a CREC.

As noted, residual lead impacts in the soil remain on the subject property. In the event that groundbreaking activities are pursued, construction personnel should be informed that the soil encountered could be contaminated. The contractor should employ appropriate worker safety and engineering controls to protect the health and safety of the construction crew and future occupants during any excavation activities. Furthermore, as may have been expressed during the issuance of regulatory closure and/or as a good faith practice, the User of this report should note that the applicable agency/agencies should be notified prior to commencing any future change in use and/or redevelopment of the subject property.

Historical Recognized Environmental Condition (HREC) is defined by the ASTM Standard E1527 as a previous release of hazardous substances or petroleum products affecting the subject property that has been addressed to the satisfaction of the applicable regulatory authority or authorities and meeting unrestricted use criteria established by the applicable regulatory authority or authorities without subjecting the subject property to any controls (for example, activity and use limitations or other property use limitations).

- AEI did not identify evidence of HRECs during the course of this assessment.

Other Environmental Considerations (OEC) warrant discussion, but do not qualify as RECs as defined by the current ASTM Standard E1527. These include, but are not limited to, de minimis conditions and/or environmental considerations such as the presence of ACMs, LBP, radon, mold, and lead in drinking water, which can affect the liabilities and financial obligations of the client, the health and safety of site occupants, and the value and marketability of the subject property. A de minimis condition is defined by the ASTM Standard as a condition that generally does not present a threat to human health or the environment and that generally would not be the subject of an enforcement action if brought to the attention of appropriate governmental agencies.

- AEI did not identify evidence of OECs during the course of this assessment.

CONCLUSIONS, OPINIONS, AND RECOMMENDATIONS

We have performed a Phase I Environmental Site Assessment in conformance with the scope and limitations of ASTM Standard Practice E1527-13 and E1527-21, of 830 San Pablo Avenue, Pinole, Contra Costa County, California, the *subject property*. Any exceptions to, or deletions from, this practice are described in Sections 1.4, 1.5, and 1.6 of this report.

AEI did not identify evidence of RECs or CRECs in connection with the property except for those previously identified in the Findings section. AEI recommends the following:

- Adherence to the Covenant and Environmental Restriction and Soil Management Plan during redevelopment activities

1.0 INTRODUCTION

This report documents the methods and findings of the Phase I Environmental Site Assessment performed in conformance with AEI's contract and scope and limitations of ASTM Standard Practice E1527-13 and E1527-21 and the EPA Standards and Practices for All Appropriate Inquiries (40 CFR Part 312), for the property located at 830 San Pablo Avenue, Pinole, Contra Costa County, California ([Appendix A: Figures](#) and [Appendix B: Property Photographs](#)).

1.1 SCOPE OF WORK

The purpose of the Phase I ESA is to assist the client in identifying potential RECs, in accordance with the most current ASTM E1527 Standard associated with the presence of any hazardous substances or petroleum products, their use, storage, and disposal at and in the vicinity of the subject property. Property assessment activities focused on: 1) a review of federal, state, tribal, and local databases that identify and describe underground fuel tank sites, leaking underground fuel tank sites, hazardous waste generation sites, and hazardous waste storage and disposal facility sites within the ASTM approximate minimum search distance; 2) a property and surrounding site reconnaissance, and interviews with the past and present owners and current occupants and operators to identify potential environmental contamination; and 3) a review of historical sources to help ascertain previous land use at the site and in the surrounding area.

1.2 ADDITIONAL SERVICES

Other Environmental Considerations such as ACMs, LBP, lead in drinking water, radon, mold, and wetlands can result in business environmental risks for property owners which may disrupt current or planned operations or cash flow and are generally beyond the scope of a Phase I assessment as defined by the current ASTM Standard E1527. Based upon the agreed-on scope of services this ESA did not include subsurface or other invasive assessments, business environmental risks, or other services not specifically identified and discussed herein.

1.3 SIGNIFICANT ASSUMPTIONS

The following assumptions are made by AEI in this report. AEI relied on information derived from secondary sources including governmental agencies, the client, designated representatives of the client, property contact, property owner, property owner representatives, computer databases, and personal interviews. AEI has reviewed and evaluated the thoroughness and reliability of the information derived from secondary sources including government agencies, the client, designated representatives of the client, property contact, property owner, property owner representatives, computer databases, or personal interviews. It appears that all information obtained from outside sources and reviewed for this assessment is thorough and reliable. However, AEI cannot guarantee the thoroughness or reliability of this information.

Groundwater flow, unless otherwise specified by on-site well data or well data from the subject property or nearby sites, is inferred from contour information depicted on the USGS topographic maps. AEI assumes the property has been correctly and accurately identified by the client, designated representative of the client, property contact, property owner, and property owner's representatives.

1.4 LIMITATIONS

Property conditions, as well as local, state, tribal, and federal regulations can change significantly over time. Therefore, the recommendations and conclusions presented as a result of this assessment apply strictly to the environmental regulations and property conditions existing at the time the assessment was performed. Available information has been analyzed using currently accepted assessment techniques and it is believed that the inferences made are reasonably representative of the property. AEI makes no warranty, expressed or implied, except that the services have been performed in accordance with generally accepted environmental property assessment practices applicable at the time and location of the assessment.

Considerations identified by ASTM as beyond the scope of a Phase I ESA that may affect business environmental risk at a given property include the following: ACMs, radon, LBP, lead in drinking water, wetlands, regulatory compliance, cultural and historical resources, industrial hygiene, health and safety, ecological resources, endangered species, indoor air quality, mold, and high voltage lines. These environmental issues or conditions may warrant assessment based on the type of the property transaction; however, they are considered non-scope issues under the current ASTM Standard E1527.

If requested by the client, these non-scope issues are discussed herein. Otherwise, the purpose of this assessment is solely to satisfy one of the requirements for qualification of the innocent landowner defense, contiguous property owner or bona fide prospective purchaser under CERCLA. The current ASTM Standard E1527 and the United States EPA Standards and Practices for All Appropriate Inquiries (40 CFR Part 312) constitute the "all appropriate inquiry into the previous ownership and uses of the property consistent with good commercial or customary practice" as defined in:

1. 42 U.S.C. § 9601(35)(B), referenced in the current ASTM Standard E1527.
2. Sections 101(35)(B) (ii) and (iii) of CERCLA and referenced in the EPA Standards and Practices for All Appropriate Inquiries (40 CFR Part 312).
3. 42 U.S.C. § 9601(40) and 42 U.S.C. § 9607(q).

The Phase I Environmental Site Assessment is not, and should not be construed as, a warranty or guarantee about the presence or absence of environmental contaminants that may affect the property. Neither is the assessment intended to assure clear title to the property in question. The sole purpose of assessment into property title records is to ascertain a historical basis of prior land use. All findings, conclusions, and recommendations stated in this report are based upon facts, circumstances, and industry-accepted procedures for such services as they existed at the time this report was prepared (i.e., federal, state, and local laws, rules, regulations, market conditions, economic conditions, political climate, and other applicable matters). All findings, conclusions, and recommendations stated in this report are based on the data and information provided, current subject property use, and observations and conditions that existed on the date and time of the property reconnaissance.

Responses received from local, state, or federal agencies or other secondary sources of information after the issuance of this report may change certain facts, findings, conclusions, or circumstances to the report. A change in any fact, circumstance, or industry-accepted procedure upon which this report was based may adversely affect the findings, conclusions, and recommendations expressed in this report.

AEI's limited radon screening, if included, is intended to provide a preliminary screening to evaluate the potential presence of elevated radon concentrations at the site. The proposed scope is not intended to define the full extent of the presence of radon at the subject property. As such, the results should be used for lending purposes only. The recommendations and conclusions presented as a result of the limited preliminary radon screening apply strictly to the property conditions existing at the time the sampling was performed. The sample analytical results are only valid for the time, place, and condition of the site at the time of collection and AEI does not warrant that the results will be repeatable or are representative of past or future conditions.

1.5 LIMITING CONDITIONS/DEVIATIONS

The performance of this assessment was limited by the following:

- While additional assessments may have been conducted on the subject property, these documents must be provided for AEI's review in order for the information to be summarized/included in this report. Please refer to [Section 6.3](#) for a summary of previous reports and other documentation provided to AEI during this assessment.
- The User did not complete the ASTM User Questionnaire or provide the User information to AEI. AEI assumes that qualification for the LLPs is being established by the User in documentation outside of this assessment.
- At the time of the site reconnaissance, the area of the subject property was covered with overgrown vegetation and therefore could not be directly observed. Based on the quality of information obtained from other sources and the nature of current property use, this limitation is not expected to significantly change the findings of this report.
- AEI requested an interview with the key site manager; however, the key site manager has not responded as of this report date. Based on the quality of information obtained from other sources, including a review of agency records, this limitation is not expected to alter the overall findings of this assessment.
- The subject property owner was not interviewed during this assessment. Based on information obtained from other sources, including a review of agency records, this limiting condition is not expected to alter the overall findings of this assessment.

1.6 DATA FAILURE AND DATA GAPS

According to the current ASTM Standard E1527, data gaps occur when the Environmental Professional is unable to obtain information required by the Standard, despite good faith efforts to gather such information. Pursuant to the current ASTM Standard E1527, only significant data gaps, defined as those that affect the ability of the Environmental Professional to identify RECs, need to be documented.

Data failure is one type of data gap. According to the current ASTM Standard E1527, data failure occurs when all of the standard historical sources that are reasonably ascertainable and likely to be useful have been reviewed and yet the objectives have not been met. Pursuant to the current ASTM Standard E1527, historical sources are required to document property use back to the property's first developed use or back to 1940, whichever is earlier, or periods of five years or greater.

1.6.1 DATA FAILURE

AEI did not identify evidence of data failure during the course of this assessment.

1.6.2 SIGNIFICANT DATA GAPS

AEI did not identify significant data gaps which affected our ability to identify RECs.

1.7 RELIANCE

All reports, both verbal and written, are for the benefit of GRP Shores, LLC . This report has no other purpose and may not be relied upon by any other person or entity without the written consent of AEI. Either verbally or in writing, third parties may come into possession of this report or all or part of the information generated as a result of this work. In the absence of a written agreement with AEI granting such rights, no third parties shall have rights of recourse or recovery whatsoever under any course of action against AEI, its officers, employees, vendors, successors or assigns. Reliance is provided in accordance with AEI's contract and Terms and Conditions executed by GRP Shores, LLC on August 12, 2022. The limitation of liability defined in the Terms and Conditions is the aggregate limit of AEI's liability to the client and all relying parties.

2.0 SITE AND VICINITY DESCRIPTION

2.1 SITE LOCATION AND DESCRIPTION

Property Information	
Site Address(es)	830 San Pablo Avenue, Pinole, Contra Costa County, California 94564
Property ID (APN or Block/Lot)	402-230-022, 402-230-020, 402-230-018, 402-230-017, 402-230-016, 402-230-015016, and 402-230-015
Location	North side of San Pablo Avenue
Property Type	Vacant Land
Site and Building Information	
Approximate Site Acreage/Source	7.37/Assessor
Number of Buildings	N/A
Building Construction Date(s)/Source	N/A
Building Square Footage (SF)/Source	N/A
Number of Floors/Stories	N/A
Basement or Subgrade Area(s)	None identified
Number of Units	N/A
Additional Improvements	None identified
On-site Occupant(s)	None identified
Current On-site Operations/Use	Vacant land
Current Use of Hazardous Substances	None identified
Regulatory Information	
Regulatory Database Listing(s)	CPS-SLIC (x2), DEED, SWEEPS UST, HIST UST, LUST, CORTESE, ENF, HIST CORTESE, CONTRA COSTA CO. SITE LIST, CIWQS, CERS

2.2 ON-SITE UTILITIES

Utility	Source/System Information
Heating System	N/A The subject property is currently vacant land or lacks structures. Consequently, there are no on-site heating or cooling systems
Cooling System	N/A The subject property is currently vacant land or lacks structures. Consequently, there are no on-site heating or cooling systems
Potable Water	EBMUD (in the area of the subject property)
Sewage Disposal/Treatment	EBMUD (in the area of the subject property)

Utility source/system information listed in the table above was obtained during site reconnaissance and online, unless otherwise noted above.

2.3 SITE AND VICINITY CHARACTERISTICS

The subject property is located in a mixed commercial/residential area of Pinole, California. The immediately surrounding properties consist of the following:

Direction	Tenant/Use (Address)	Regulatory Database Listing(s)
North	Railroad tracks, followed by: Residence (648 Carlotta Circle) Vacant land	None identified

Direction	Tenant/Use (Address)	Regulatory Database Listing(s)
East	Residence (937 Scanlan Way) Bayside Apartment Homes (530 Sunnyview Drive) Apartments (560-580 Sunnyview Drive)	Yes; refer to Section 5.1
South	Multi-tenant commercial building (818-828 San Pablo Avenue)	None identified
West	Westside Concrete Materials (800 San Pablo Avenue)	Yes; refer to Section 5.1

If the surrounding properties are listed in the regulatory database, please refer to [Section 5.1](#) for discussion.

2.4 PHYSICAL SETTING

Geologic Unit: Description/Source	Qoa: Dissected older alluvial gravel and sand, undeformed, age late Pleistocene/USGS and United States Department of the Interior
Soil Series: Description/Source	CoE—Cut and fill land-Millsholm complex: well drained, high runoff; and CkB—Cropley clay: moderately well drained, medium runoff/USDA Soil Survey
Groundwater Flow Direction/Source	North/Topographic map interpretation
Estimated Depth to Groundwater/Source	Between 9 and 26 feet bgs/Groundwater data on file for the subject property and south adjoining site (850 San Pablo Avenue), obtained from GeoTracker
Surface waters on the subject property or adjoining sites	None

Note: Groundwater flow direction can be influenced locally and regionally by the presence of local wetland features, surface topography, recharge and discharge areas, horizontal and vertical inconsistencies in the types and location of subsurface soils, and proximity to water pumping wells. Depth and gradient of the water table can change seasonally in response to variation in precipitation and recharge, and over time, in response to urban development such as storm water controls, impervious surfaces, pumping wells, cleanup activities, dewatering, seawater intrusion barrier projects near the coast, and other factors.

3.0 HISTORICAL REVIEW OF SITE AND VICINITY

Reasonably ascertainable standard historical sources as outlined in the current ASTM Standard E1527 were used to determine previous uses and occupancies of the subject property that are likely to have led to RECs in connection with the subject property. A chronological summary of historical data found, including but not limited to aerial photographs, historical city directories, Sanborn fire insurance maps, and agency records, is as follows:

Date Range	Subject Property Description and Occupancy (Historical Addresses)	Source(s)
1939-1950	Undeveloped land	Aerial photographs
1958-1992	Vacant land utilized for vehicle storage/parking associated with a larger auto wrecking facility (850 San Pablo Avenue)	Aerial photographs, city directories, agency records
1998-Present	Vacant land (graded circa 2009) (830 San Pablo Avenue)	Aerial photographs, city directories, site observation

The following historical address was associated with the subject property: 850 San Pablo Avenue. This address was also researched as part of this assessment.

Based on a review of historical sources and agency records, the subject property and adjoining site to the south formerly operated as an auto wrecking facility between circa 1958 and 1992. Based on regulatory agency records and aerial photographs, the western portion of the subject property was utilized for vehicle storage and parking and was not developed with structures during this period of use; the western portion appears to have been largely unused and unimproved. The auto wrecking facility was formerly equipped with two 1,000-gallon gasoline USTs, one used to store new fuel and one used to store fuel removed from vehicles in preparation for wrecking. The former USTs were located on the south portion of the auto wrecking facility, approximately 500 feet south of the subject property (currently addressed as 812 San Pablo Avenue). A RAP was implemented in 2002 and consisted of the removal of approximately 1,000 cubic yards of impacted soil, purging of approximately 6,000 gallons of groundwater, and the addition of 500 lbs of Oxygen Release Compounds (ORCs) in the area of the former USTs. The site was granted closure with respect to the former USTs on June 25, 2002. A CPS-SLIC cleanup case was opened in 2002 for RWQCB oversight of the remediation of motor oil and lead-impacted soil remediation of a portion of the subject property and south surrounding sites resulting from historical auto wrecking/vehicle storage operations. This included an area of lead-impacted soil on the north portion of the subject property (see Figure 2). In 2002, a total of 2,800 tons of lead-impacted soil were removed to 2 feet bgs from an area of the subject property and an area on the south adjoining property. A No Further Action letter issued on December 23, 2002 notes that although confirmation soil samples indicated concentrations of lead below commercial/industrial ESLs, residual concentrations of lead above residential ESLs (255 mg/kg) remained in place. The CPS-SLIC cleanup case was granted closure by the RWQCB on December 23, 2002. The former auto wrecking facility site was subdivided into the three existing properties including the area of the subject property (830 San Pablo Avenue), the south adjoining property (818-828 San Pablo Avenue), and the southernmost portion of the site (812 San Pablo Avenue). A Covenant and Environmental Restriction was implemented at the site on December 13, 2002 restricting future use of the entire former auto wrecking facility to industrial, commercial, or office use, with no hospitals, schools, day care centers, or residences permitted. A Soil Management Plan was prepared on October 3, 2002 to present sampling and health and safety procedures to be implemented during site development or site modification that could disturb site soil. Based on

the regulatory closure of the LUST and CPS-SLIC cases, remedial activities conducted to address lead-impacted soil at the subject property, and the presence of residual lead above 255 mg/kg (exceeding residential ESLs), the former auto wrecking operations represents a CREC.

Refer to Section 7.0 for discussion of the northwest adjoining railroad tracks.

Refer to Section 5.0 for discussion of industrial operations at the west adjoining site.

If available, copies of historical sources are provided in [Appendix D](#).

3.1 AERIAL PHOTOGRAPHS

AEI reviewed aerial photographs of the subject property and surrounding area. A search was made of the EDR collection of aerial photographs. Aerial photographs were reviewed for the following years (1939-2016 (non-inclusive)):

Year(s)	Subject Property Description	Adjoining Site Descriptions
1939	Undeveloped land with a roadway traversing the center of the subject property	NORTH: Railroad tracks, followed by vacant land EAST: Wooded/undeveloped land SOUTH: Vacant land and agricultural land WEST: Vacant land
1946, 1950	No significant changes	NORTH: No significant changes EAST: No significant changes SOUTH: Vacant land and a small structure WEST: Appears to be graded and used for commercial/industrial purposes
1958	Appears to be utilized for vehicle parking or storage on the west portion; vacant and wooded land on the east portion	NORTH: No significant changes EAST: No significant changes SOUTH: Several commercial buildings and vehicle parking/storage WEST: The existing industrial/building materials plant
1963, 1968	No significant changes	NORTH: No significant changes EAST: No significant changes SOUTH: No significant changes except several additional buildings are present WEST: No significant changes
1974, 1982	No significant changes	NORTH: No significant changes EAST: The existing residential buildings SOUTH: No significant changes WEST: No significant changes
1998	Vacant land	NORTH: No significant changes EAST: The existing residential buildings SOUTH: Commercial buildings; vehicles no longer present WEST: No significant changes
2005	No significant changes	NORTH: Railroad tracks, followed by the existing residential development and vacant land EAST: No significant changes SOUTH: Vacant land WEST: No significant changes

Year(s)	Subject Property Description	Adjoining Site Descriptions
2009, 2012, 2016	Vacant, graded land	NORTH: No significant changes EAST: No significant changes SOUTH: The existing commercial buildings WEST: No significant changes

Subject property:

- Historical auto-related use - Refer to Section 3.0

Adjoining Site(s):

- Historical auto-related use (south) and industrial use (west) - Refer to Sections 3.0 and 5.1

3.2 SANBORN FIRE INSURANCE MAPS

Sanborn Fire Insurance maps were developed in the late 1800s and early 1900s for use as an assessment tool for fire insurance rates in urbanized areas. A search was made of the EDR collection of Sanborn Fire Insurance maps.

Sanborn map coverage was not available for the subject property.

3.3 CITY DIRECTORIES

A search of historical city directories was conducted for the subject property utilizing EDR. Please refer to the appendices for a complete list of historical subject property tenants identified by EDR. Directories were reviewed in approximate five-year increments from 1976-2017 (non-inclusive). The first listing for the subject property appeared in 1976. The following table summarizes the results of the city directory search.

Subject Property

Year(s)	Address - Occupant Listed
1976, 1983, 1987, 1992, 1995	850 San Pablo Avenue - Anthony Arley E, Anthony Auto Wrckrs
2000	850 San Pablo Avenue - Anthony Arley E, Sell Rite Auto Sales
2005	850 San Pablo Avenue - Cates, Jerry E

If listed above, XXXX indicates that the address is valid but there is no occupancy information available.

No listings were found under 830 San Pablo Avenue.

A search of historical city directories was also conducted for the adjoining sites noted below utilizing EDR. Please refer to the appendices for a complete list of historical adjoining site tenants identified by EDR. The table below summarizes the potential tenants of concern based on AEI's review of the historical city directories.

Direction	Address(es)
North	648 Carlotta Circle
East	937 Scanlan Way
	530 Sunnyview Drive

Direction	Address(es)
	560-580 Sunnyview Drive
South	818-828 San Pablo Avenue
West	800 San Pablo Avenue

Adjoining Properties

Year(s)	Address - Tenant/Use of Concern
NORTH	
N/A	No tenants of concern identified
EAST	
N/A	No tenants of concern identified
SOUTH	
N/A	No tenants of concern identified
WEST	
1976-2014	800 San Pablo Avenue - Sugar City Building Materials Co

Subject property:

- Historical auto wrecking and auto sales facility - Refer to Section 3.0 and 4.6

Adjoining Site:

- Industrial facility - Refer to Section 5.1

3.4 HISTORICAL TOPOGRAPHIC MAPS

A search of historical topographic maps was conducted for the subject property utilizing NETR Online (www.historicaerials.com). Historical topographic maps were reviewed for the years 1915-2018 (non-inclusive). Topographic maps were reviewed for the following years:

Year(s)	Subject Property Description	Adjoining Site Descriptions
1916, 1927, 1942, 1947	No features depicted	NORTH: Railroad tracks, followed by no features depicted EAST: No features depicted SOUTH: No features depicted WEST: No features depicted
1951, 1957	No features depicted	NORTH: Railroad tracks, followed by no features depicted EAST: No features depicted SOUTH: Two structures just above San Pablo Avenue WEST: No features depicted
1961	No features depicted	NORTH: Railroad tracks, followed by no features depicted EAST: No features depicted SOUTH: Four structures just above San Pablo Avenue WEST: No features depicted
1969	No features depicted	NORTH: Railroad tracks, followed by no features depicted EAST: No features depicted

Year(s)	Subject Property Description	Adjoining Site Descriptions
		SOUTH: Four small and one large structure just above San Pablo Avenue WEST: No features depicted
1981	No features depicted	NORTH: Railroad tracks, followed by no features depicted EAST: No features depicted SOUTH: Four small and two large structure just above San Pablo Avenue WEST: No features depicted
1985	No features depicted	NORTH: Railroad tracks, followed by no features depicted EAST: Shaded for urban development SOUTH: Four small and two large structure just above San Pablo Avenue WEST: No features depicted
2012, 2015, 2018	No features depicted	No features depicted

Subject property:

- No potential environmental concerns identified

Adjoining Site(s):

- No potential environmental concerns identified

3.5 CHAIN OF TITLE

Based on the quality of information obtained from other sources, a chain of title search was not performed as part of this assessment.

4.0 REGULATORY AGENCY RECORDS REVIEW

Local and state agencies, such as environmental health departments, fire prevention bureaus, and building and planning departments are contacted to identify any current or previous reports of hazardous substance use, storage, and/or unauthorized releases that may have impacted the subject property. In addition, information pertaining to AULs, defined as legal or physical restrictions, or limitations on the use of, or access to, a site or facility, is requested.

4.1 LOCAL ENVIRONMENTAL HEALTH DEPARTMENT AND/OR STATE ENVIRONMENTAL AGENCY

Agency	Date Contacted	Method of Contact	Name & Title of Contact	Agency Response
Contra Costa County Department of Environmental Health (CCCDEH)	August 16, 2022	Email	Erika Amaya, Clerk Specialist	No records on file

4.2 FIRE DEPARTMENT

Agency	Date Contacted	Method of Contact	Name & Title of Contact	Agency Response
Pinole Fire Department (-PFD)	August 16, 2022	Online	N/A	No records on file

4.3 BUILDING DEPARTMENT

Agency	Date Contacted	Method of Contact	Name & Title of Contact	Agency Response
Pinole Building Department (PBD)	August 16, 2022	Online	N/A	No records on file

4.4 PLANNING DEPARTMENT

Agency	Date Contacted	Method of Contact	Name & Title of Contact	Agency Response
Pinole Planning Department (PPD)	August 16, 2022	Online	N/A	No evidence indicating the existence of AULs on file for the subject property; however, please note that a Covenant and Environmental Restriction was implemented at the site on December 13, 2002. Please see discussions below for additional information.

4.5 ASSESSOR'S OFFICE

Agency	Date Contacted	Method of Contact	Name & Title of Contact	Agency Response
Contra Costa County Assessor's Office	August 16, 2022	Online	N/A	Information obtained is discussed below

Records Summary

APN	402-230-022, 402-230-020, 402-230-018, 402-230-017, 402-230-016, 402-230-015016, and 402-230-015
Acreage	7.37

Construction Date	Not provided
Building Square Footage	Not provided
Current Owner	City of Pinole

4.6 OTHER AGENCIES SEARCHED

Agency	Date Contacted	Method of Contact	Name & Title of Contact	Agency Response
CA State Water Resources Control Board (SWRCB) GeoTracker	August 16, 2022	Online	N/A	Records discussed below
SWRCB GeoTracker Historical Hazardous Substance Storage Information	August 16, 2022	Online	N/A	No records on file
CA Department of Toxic Substances Control (DTSC) Hazardous Waste Tracking System (HWTS)	August 16, 2022	Online	N/A	No records on file
CA DTSC EnviroStor	August 16, 2022	Online	N/A	No records on file
Bay Area Air Quality Management District (BAAQMD)	August 16, 2022	Email	Rochele Henderson, Public Records	No records on file

SWRCB GeoTracker Database Summary

Anthony's Auto Wreckers Inc. (T0601300526) - 850 San Pablo Avenue

According to information obtained from the GeoTracker website, 850 San Pablo Avenue (which includes the subject property and surrounding area to the south) was identified as a closed LUST cleanup site in which a release of lead and TPHg was found to have affected soils beneath the site. The site was formerly equipped with two 1,000-gallon gasoline USTs, one used to store new fuel and one used to store fuel removed from vehicles in preparation for wrecking. The former USTs were located on the south portion of the auto wrecking facility, approximately 500 feet south of the subject property (currently addressed as 812 San Pablo Avenue). Over-excavation of 75 cubic yards of contaminated soil was removed from the tank pit in 1992, and the UST case was granted closure. In 2000, the case was reopened by the Regional Water Quality Control Board to evaluate the potential presence of MtBE in site groundwater. Subsurface investigations conducted between 2000 and 2001 indicated elevated concentrations of petroleum hydrocarbons in the vicinity of the former tank pit, and a Remedial Action Plan was developed for the site. The RAP was implemented in 2002 and consisted of the removal of approximately 1,000 cubic yards of impacted soil, purging of approximately 6,000 gallons of groundwater, and the addition of 500 lbs of Oxygen Release Compounds (ORCs). Following the implementation of the RAP, low levels of remedial contamination was found to remain in the former tank vicinity including groundwater containing up to 7.7 ppb benzene and 2.2 ppb MtBE; and soil containing up to 330 ppb benzene, up to 13 ppb toluene, up to 38 ppb xylene, up to 17 ppb ethylbenzene, and up to 1,800 ppb TPHg. The site was granted closure with respect to the former USTs on June 25, 2002. A Covenant and Environmental Restriction was implemented at the site on December 13, 2002 restricting future use of the site to commercial and/or industrial uses. The site was subdivided into the three existing parcels including the subject property (830 San Pablo Avenue), the south adjoining property (818-828 San Pablo Avenue),

and the southernmost portion of the site (812 San Pablo Avenue). In 2012, a variance to the deed restriction to allow daycare use of a portion of the building at 812 San Pablo Avenue was approved.

Refer to the discussion below for information regarding the CPS-SLIC investigation related to motor oil and lead-impacted soil remediation at the site.

Anthony's Auto Wrecking (SL601392684) - 850 San Pablo Avenue

According to information obtained from the GeoTracker website, 850 San Pablo Avenue (which includes the subject property and surrounding area to the south) was identified as a closed Cleanup Program Site. The CPS-SLIC cleanup case was opened in 2002 for oversight of the remediation of motor oil and lead-impacted soil remediation of the subject property and south surrounding sites resulting from historical auto wrecking operations. Four areas of concern were identified as requiring remediation including two areas with lead exceeding industrial ESLs (one of which was located on the northern portion of the subject property; see Figure 2), a third area with elevated TPHmo in soil in the vicinity of a former engine draining area (located off site approximately 500 feet south of the subject property), and the fourth area consisting of the former UST pit (located off site approximately 500 feet south of the subject property; see discussion above). In 2002, a total of 2,800 tons of lead-impacted soil were removed to 2 feet bgs from an area of the subject property and an area on the south adjoining property, and 742 tons of TPH-impacted soil were removed from the former engine draining area. A No Further Action letter issued on December 23, 2002 notes that although confirmation soil samples indicated concentrations of lead below commercial/industrial ESLs, residual concentrations of lead above residential ESLs (255 mg/kg). A deed restriction (discussed above) was implemented at the site and the CPS-SLIC cleanup case was granted closure by the RWQCB on December 23, 2002.

Refer to Section 3.0 for further discussion of the historical auto wrecking facility and deed restriction pertaining to the portion of the site comprising the subject property.

4.7 OIL AND GAS WELLS

Agency	Date Referenced	Resource	Oil or gas wells located within 500 feet of the subject property
California Geologic Energy Management Division (CalGEM)	August 16, 2022	CalGEM Map	No

4.8 OIL AND GAS PIPELINES

Agency	Date Referenced	Resource	Pipelines located within 500 feet of the subject property
National Pipeline Mapping System (NPMS)	August 16, 2022	NPMS Public Map Viewer	Information obtained is discussed below

According to information obtained from the NPMS Public Map Viewer, an active underground natural gas pipeline operated by PG&E is located approximately 500 feet southeast of the subject property; see NPMS map in appendices. No stressed vegetation or olfactory indications of a release were observed in the vicinity of the pipeline and no records of past releases or violations associated with this pipeline were identified within the regulatory database or NPMS Public Map Viewer. Due to its contents, the natural gas pipeline is not

expected to represent a potential threat to soil or groundwater conditions at the subject property. Based on this information, the pipeline does not appear to represent a significant environmental concern to the subject property at this time.

4.9 STATE ENVIRONMENTAL SUPERLIENS

In accordance with our approved scope of services, AEI did not assess whether the subject property is subject to any state environmental superliens.

4.10 STATE PROPERTY TRANSFER LAWS

In accordance with our approved scope of services, AEI did not assess whether the subject property is subject to any state property transfer laws.

5.0 REGULATORY DATABASE RECORDS REVIEW

AEI contracted EDR to conduct a search of publicly available information from federal, state, tribal, and local databases containing known and suspected sites of environmental contamination and sites of potential environmental significance. Data gathered during the current regulatory database search is compiled by EDR into one regulatory database report. Location information for listed sites is designated using geocoded information provided by federal, state, or local agencies and commonly used mapping databases with the exception of "Orphan" sites. Due to poor or inadequate address information, Orphan sites are identified but not geocoded/mapped by EDR, rather, information is provided based upon vicinity zip codes, city name, and state. The minimum search distance from the federal and state environmental records database listings specified in the current ASTM Standard E1527 is included in Section 5.1. A copy of the regulatory database report, which includes detailed descriptions of the databases noted below as well as the total number of sites identified, is included in [Appendix C](#) of this report.

In determining if a listed site is a potential environmental concern to the subject property, AEI generally applies the following criteria to classify the site as lower potential environmental concern: 1) the site only holds an operating permit (which does not imply a release), 2) the site's distance from, and/or topographic position relative to, the subject property, and/or 3) the site has recently been granted "No Further Action" by the appropriate regulatory agency.

Regulatory database listings associated with the subject property, adjoining site(s) and/or nearby sites of concern that were determined to warrant additional discussion are identified and further discussed in Section 5.1.

5.1 RECORDS SUMMARY

Database	Search Distance (Miles)	Subject Property	Adjoining Site(s)	Other Nearby Sites of Concern
Federal NPL (Superfund) sites	1.0			
Federal Delisted NPL sites	1.0			
Federal CERCLA removals/orders lists	0.5			
Federal CERCLA sites with NFRAP	0.5			
Federal RCRA facilities undergoing Corrective Action	1.0			
Federal RCRA TSD facilities	0.5			
Federal RCRA generator lists (LQG, SQG, VSQG)	SP/ADJ			
Federal RCRA NonGen/NLR list	SP/ADJ		✓	
Federal IC/EC registries	SP			
Federal ERNS list	SP			
State- and tribal "Superfund" equivalent sites	1.0			
State- and tribal hazardous waste facilities	1.0	✓		
State/Tribal landfill and solid waste disposal lists	0.5			
State/Tribal leaking storage tanks	0.5	✓	✓	
State/Tribal registered storage tanks	SP/ADJ			
State/Tribal voluntary cleanup sites	0.5			

Database	Search Distance (Miles)	Subject Property	Adjoining Site(s)	Other Nearby Sites of Concern
State/Tribal EC/IC registries	SP			
State/Tribal brownfield sites	0.5			
Orphans	N/A			
Additional Environmental Record lists	SP/ADJ	✓	✓	

Facility Name	Anthony's Auto Wrecking/Anthony Auto Wreckers Inc.
Address	850 San Pablo Avenue
Distance & Direction	Subject Property and surrounding area to the south
Hydrologic Position	N/A
Databases Listed	CPS-SLIC (x2), DEED, SWEEPS UST, HIST UST, LUST, CORTESE, ENF, HIST CORTESE, CONTRA COSTA CO. SITE LIST, CIWQS, CERS
Comments	<p>According to the regulatory database, the subject property and surrounding area to the south formerly operated as an auto wrecking facility that is associated with a closed LUST cleanup investigation and a closed LUST cleanup investigation. The site formerly held a basic stormwater industrial discharge permit that was terminated in 1998.</p> <p>Refer to Section 3.0 and 4.6 for further discussion.</p>

Facility Name	Fairfield Properties LP/Bayside Apartments/Fairside Bayside LLC/Fairfield Residential Bayside 535-201
Address	520-530 Sunnyview Drive
Distance & Direction	Adjoining to the east
Hydrologic Position	Cross-gradient
Databases Listed	RCRA NonGen/NLR (x7)
Comments	<p>According to the regulatory database, this site was listed as a RCRA NonGen for the generation of unspecified hazardous waste. No violations were noted. Based on the lack of a documented release, the review of regulatory agency files for this site was not deemed necessary, and the site is not expected to represent a significant environmental concern.</p>

Facility Name	Sugar City Building Materials
Address	800 San Pablo Avenue
Distance & Direction	Adjoining to the west
Hydrologic Position	Cross-gradient
Databases Listed	LUST (x2), CERS HAZ WASTE, CERS TANKS, ENF, CONTRA COSTA CO. SITE LIST, CERS (x2), RCRA NonGen/NLR (x2), HIST UST, CORTESE, HWTS, AST, SWEEPS UST, FINDS, EMI, NPDES
Comments	<p>According to the regulatory database, historical sources, and information obtained from the GeoTracker website, this site has historically operated as a building materials/concrete plant that was identified as a closed LUST cleanup site. The site was listed as being equipped with a total of 10,000 gallons of aboveground petroleum storage and holds an active basic industrial stormwater discharge permit. The site was formerly equipped with one 4,000-gallon gasoline UST and one 12,000-gallon diesel UST that were removed from the site in 1999 and replaced with ASTs. A total of 11 groundwater monitoring wells were installed at the site, which indicated elevated concentrations of TPHg, TPHd, and BTEX; MtBE was not detected in soil or groundwater. Groundwater monitoring was conducted periodically between 2002 and 2012, and sampling</p>

	<p>following remediation indicated residual concentrations of TPHg up to 350 ppb, TPHd up to 79 ppb, and BTEX up to 83 ppb. The site was granted closure by the RWQCB on June 13, 2017.</p> <p>Several wells were advanced to the west of the subject property, between 100 feet west and 200 feet southwest. As of 2009, non detect levels of contaminants were detected in the well located 100 feet west of the subject property. The two remaining wells located approximately 200 feet southwest revealed low levels of contaminants of concern.</p> <p>Based on the regulatory closure of the release listing and review of available groundwater data, this site is not expected to represent a significant environmental concern.</p>
--	---

Facility Name	Pinole Bait and Tackle/Time Oil Company
Address	825 San Pablo Avenue
Distance & Direction	Approximately 800 feet south
Hydrologic Position	Up-gradient
Databases Listed	SWEEPS UST, HIST UST, LUST, CORTESE, ENF, HIST CORTESE, CONTRA COSTA CO. SITE LIST, CERS
Comments	<p>According to the regulatory database and information obtained from GeoTracker, this site was listed as a closed LUST cleanup site in which a release of gasoline was found to have affected soil and groundwater beneath the site. The site was formerly equipped with one 500-gallon used oil UST, one 4,000-gallon used oil UST, one 4,000-gallon gasoline UST, one 8,000-gallon gasoline UST, and one 10,000-gallon gasoline UST that were removed from the site in 1986. Site investigations conducted between 1998 and 2000 indicate a plume of residual contaminants remains in the vicinity of the former USTs and have not migrated off-site. The case was granted closure on March 27, 2008. Based on the regulatory closure of the release listing and review of available groundwater data, this site is not expected to represent a significant environmental concern.</p> <p>Additional listings: This facility was also listed on other database(s) as noted above; however, as these listings are not associated with a release, the radii prescribed by the current ASTM Standard E1527 standard does not require that these listings be specifically discussed. Notwithstanding, based on our review of available information, none of these listings appears to pose a significant environmental concern in connection with the subject property at this time.</p>

5.2 VAPOR MIGRATION

AEI reviewed reasonably ascertainable information for the subject and nearby properties, including a regulatory database, files for nearby release sites, and/or historical documentation, to determine if potential vapor-phase migration concerns may be present which could impact the subject property.

AEI did not identify significant on-site concerns and/or regulated listings from nearby sites which suggest that a vapor-phase migration concern currently exists at the subject property.

6.0 INTERVIEWS AND USER PROVIDED INFORMATION

6.1 INTERVIEWS

Pursuant to the current ASTM Standard E1527, the following interviews were performed during this assessment in order to obtain information indicating RECs in connection with the subject property.

6.1.1 OWNER AND KEY SITE MANAGER

Relation to Property	Name	Date Interviewed	Method of Contact	Year First Associated w/ Property	Notes
Owner/Owner Representative	City of Pinole	N/A	N/A	Unknown	Not interviewed; refer to Section 1.5
Key Site Manager	John Diemer, Vice President of Construction, OneCorp Global	August 30, 2022		Unknown	Interview pending; refer to Section 1.5

INTERVIEW SUMMARY

Question	Owner (Representative) Response/ Comment	Key Site Manager Response/ Comment
Do you have any knowledge of USTs, clarifiers or oil/water separators, sumps, or other subsurface features?	N/A	N/A
Do you have any knowledge of previous environmental investigations conducted on site?	N/A	N/A
Do you have any knowledge of current or past industrial operations and/or other operations which would involve the use of hazardous substances and/or petroleum products?	N/A	N/A
Are you aware of any known plans for site redevelopment or change in site use?	N/A	N/A
Are you aware of any pending, threatened, or past litigation relevant to hazardous substances or petroleum products in, on, or from the property?	N/A	N/A
Are you aware of any pending, threatened or past administrative proceedings relevant to hazardous substances or petroleum products in, on, or from the property?	N/A	N/A
Are you aware of any notices from any governmental entity regarding any possible violation of environmental laws or possible liability relating to hazardous substances or petroleum products?	N/A	N/A
Are you aware of any incidents of flooding, leaks, or other water intrusion, and/or complaints related to indoor air quality?	N/A	N/A

6.1.2 PAST OWNERS, OPERATORS, AND OCCUPANTS

AEI did not attempt to interview past owners, operators, and occupants of the subject property because information from these sources would likely be duplicative of information already obtained from other sources.

6.1.3 INTERVIEW WITH OTHERS

Information obtained during interviews with local government officials is incorporated into the appropriate segments of this report.

6.2 USER PROVIDED INFORMATION

User provided information is intended to help identify the possibility of RECs in connection with the subject property. According to the current ASTM Standard E1527 and the EPA Standards and Practices for All Appropriate Inquiries (40 CFR Part 312), certain items should be researched by the prospective landowner or grantee, and the results of such inquiries may be provided to the Environmental Professional. The responsibility for qualifying for LLPs by conducting the inquiries ultimately rests with the User, and providing the information to the Environmental Professional would be prudent if such information is available.

The User did not complete the ASTM User Questionnaire or provide the User information to AEI. AEI assumes that qualification for the LLPs is being established by the User in documentation outside of this assessment.

Question	Response/ Comment
<p>1. Environmental liens that are filed or recorded against the property (40 CFR 312.25)</p> <p>Did a search of recorded land title records (or judicial records where appropriate) identify any environmental liens filed or recorded against the property under federal, tribal, state or local law?</p>	Information not provided
<p>2. Activity and use limitations that are in place on the property or that have been filed or recorded against the property (40 CFR 312.26(a)(1)(v) and vi).</p> <p>Did a search of recorded land title records (or judicial records where appropriate) identify any AULs, such as engineering controls, land use restrictions or institutional controls that are in place at the property and/or have been filed or recorded against the property under federal, tribal, state or local law?</p>	Information not provided
<p>3. Specialized knowledge or experience of the person seeking to qualify for the LLP (40 CFR 312.28).</p> <p>Do you have any specialized knowledge or experience related to the property or nearby properties? For example, are you involved in the same line of business as the current or former occupants of the property or an adjoining property so that you would have specialized knowledge of the chemicals and processes used by this type of business?</p>	Information not provided
<p>4. Relationship of the purchase price to the fair market value of the property if it were not contaminated (40 CFR 312.29).</p> <p>Does the purchase price being paid for this property reasonably reflect the fair market value of the property? If you conclude that there is a difference, have you considered whether the lower purchase price is because contamination is known or believed to be present at the property?</p>	Information not provided
<p>5. Commonly known or reasonably ascertainable information about the property (40 CFR 312.30).</p> <p>Are you aware of commonly known or reasonably ascertainable information about the property that would help the environmental professional to identify conditions indicative of releases or threatened releases? For example:</p> <p>(a) Do you know the past uses of the property?</p> <p>(b) Do you know of specific chemicals that are present or once were present at the</p>	Information not provided

Question	Response/ Comment
property? (c) Do you know of spills or other chemical releases that have taken place at the property? (d) Do you know of any environmental cleanups that have taken place at the property?	
6. The degree of obviousness of the presence or likely presence of contamination at the property, and the ability to detect the contamination by appropriate investigation (40 CFR 312.31). Based on your knowledge and experience related to the property, are there any obvious indicators that point to the presence or likely presence of contamination at the property?	Information not provided

6.3 PREVIOUS REPORTS AND OTHER PROVIDED DOCUMENTATION

No prior reports or other relevant documentation in association with the subject property was made available to AEI during the course of this assessment.

6.4 ENVIRONMENTAL LIEN SEARCH

In accordance with our approved scope of services, an environmental lien search was not performed as part of this assessment.

7.0 SITE RECONNAISSANCE

Site Reconnaissance Date	August 30, 2022
AEI Site Assessor(s)	Lea Palumbo
Property Escort(s)/ Relationship(s) to Property	N/A - no property escort provided
Units/Areas Observed	An overview of the subject property from the perimeter
Area(s) not accessed and reason(s)	Refer to Section 1.5 for discussion of limiting condition(s)
Other Physical Constraints	Overgrown vegetation Refer to Section 1.5 for discussion of limiting condition(s)

Reconnaissance Findings Summary

Feature	Observed on Subject Property (see Section 7.1)	Observed on Adjoining Property (see Section 7.2)
Regulated Hazardous Substances/Wastes and/or Petroleum Products in Connection with Property Use		
Aboveground/Underground Hazardous Substance or Petroleum Product Storage Tanks (ASTs/USTs)		
Hazardous Substance and Petroleum Product Containers Not in Connection with Property Use		
Unidentified Substance Containers		
Electrical or Mechanical Equipment Likely to Contain Fluids		✓
Interior Stains or Corrosion		
Strong, Pungent, or Noxious Odors		
Pools of Liquid		
Drains, Sumps, and Clarifiers	✓	✓
Pits, Ponds, and Lagoons		
Stained Soil or Pavement		
Stressed Vegetation		
Solid Waste Disposal or Evidence of Fill Materials		
Waste Water Discharges		
Wells		
Septic Systems		
Biomedical Wastes		
Other		✓

7.1 SUBJECT PROPERTY RECONNAISSANCE FINDINGS

During the site reconnaissance, AEI observed the items listed in the above Reconnaissance Findings Summary table, which are further discussed below.

7.1.1 DRAINS, SUMPS, AND CLARIFIERS

Several storm drains were observed on the northeast portion of the subject property. AEI did not observe evidence of hazardous substances or petroleum products in the vicinity of the drains. Based on the use of the drains solely for storm water runoff, the presence of the drains is not expected to represent a significant environmental concern.

7.2 ADJOINING PROPERTY RECONNAISSANCE FINDINGS

During the site reconnaissance, AEI observed the items listed in the above Reconnaissance Findings Summary table, which are further discussed below.

7.2.1 ELECTRICAL OR MECHANICAL EQUIPMENT LIKELY TO CONTAIN FLUIDS

Toxic PCBs were commonly used historically in electrical equipment such as transformers, fluorescent lamp ballasts, and capacitors. According to United States EPA regulation 40 CFR, Part 761, there are three categories for classifying such equipment: <50 ppm of PCBs is considered "Non-PCB"; between 50 and 500 ppm is considered "PCB-Contaminated"; and >500 ppm is considered "PCB-Containing." Pursuant to 15 U.S.C. 2605(e)(2)(A), the manufacture, process, or distribution in commerce or use of any polychlorinated biphenyl in any manner other than in a totally enclosed manner was prohibited after January 1, 1977.

Transformer(s)

The management of potential PCB-containing transformers is the responsibility of the local utility or the transformer owner. Actual material samples need to be collected to determine if transformers are PCB-containing.

Several pole-mounted and pad-mounted transformers were observed on the adjoining sites during the site reconnaissance. No spills, staining, or leaks were observed on or around the transformers. Based on the good condition of the equipment, the transformers are not expected to represent a significant environmental concern.

7.2.2 DRAINS, SUMPS, AND CLARIFIERS

Several storm drains were observed in the parking areas of the adjoining properties and adjoining roadways. AEI did not observe evidence of hazardous substances or petroleum products in the vicinity of the drains. Based on the use of the drains solely for storm water runoff, the presence of the drains is not expected to represent a significant environmental concern.

7.2.3 OTHER

Railroad Tracks

Railroad tracks are located adjoining to the northwest of the subject property. Railroad tracks and spurs represent environmental concerns due to the historical application of oils containing PCBs, herbicides, and arsenic for pest and weed control, as well as the potential presence of creosote on the rail ties, and the historical common practice of using coal cinders for track fill material. Concentrations of these constituents of concern resulting from the railroad right-of-way would likely be confined to the near subsurface sediments and would not present a significant environmental health and safety concern to the occupants of the subject property or the underlying groundwater.

8.0 NON-ASTM SERVICES

8.1 ASBESTOS-CONTAINING BUILDING MATERIALS

The subject property is currently vacant land and lacks structures. Consequently, no building components containing suspect asbestos containing materials were identified during the site inspection.

8.2 LEAD-BASED PAINT

The subject property is currently vacant land and lacks structures. Consequently, AEI did not observe building components likely to contain suspect LBP during the site reconnaissance.

8.3 RADON

Radon is a naturally-occurring, odorless, and invisible gas. Natural radon levels vary and are closely related to geologic formations. Radon may enter buildings through basement sumps or other openings.

Radon sampling was not requested as part of this assessment. According to the California Department of Health Services Radon Database, 12 tests were conducted for radon levels in the subject property zip code (94564) in 2016. All of these tests indicated that radon levels were below the action level of 4.0 pCi/L set forth by the United States EPA. Therefore, radon is not expected to represent a significant environmental concern.

8.4 MOLD

The subject property is currently vacant land and lacks structures. Consequently, mold was not addressed as part of this assessment.

9.0 SIGNATURE OF ENVIRONMENTAL PROFESSIONALS

I declare that, to the best of my professional knowledge and belief, I meet the definition of Environmental Professional as defined in § 312.10 of 40 CFR Part 312.

I have the specific qualifications based on education, training, and experience to assess a property of the nature, history and setting of the subject property. I have developed and performed the all appropriate inquiries in conformance with the standards and practices set forth in 40 CFR Part 312.

Prepared By:



Lea Palumbo
Project Manager

Reviewed By:



Marsha Thompson
Senior Author

10.0 REFERENCES

Item	Date(s)	Source
Soils Information	Accessed August 2022	USDA Web Soil Survey http://websoilsurvey.nrcs.usda.gov/app/WebSoilSurvey.aspx
Topographic Map	2018	USGS, Mare Island
Depth to Groundwater Information	Accessed August 2022	Groundwater data on file for the subject property and south adjoining site (850 San Pablo Avenue), obtained from GeoTracker
Aerial Photographs	1939-2016 (non-inclusive)	EDR
Sanborn Map Report/Search	August 15, 2022	EDR
City Directories	1976-2017 (non-inclusive)	EDR
Historical Topographic Maps	1915-2018 (non-inclusive)	NETR Online (www.historicaerials.com)
Environmental Health Department	August 16, 2022	Contra Costa County Department of Environmental Health
Fire Department	August 16, 2022	Pinole Fire Department
Building Department	August 16, 2022	Pinole Building Department
Planning Department	August 16, 2022	Pinole Planning Department
Assessor's Information and Parcel Map	August 16, 2022	Contra Costa
Other Agencies Searched	August 16, 2022	SWRCB GeoTracker, DTSC HWTS, and DTSC EnviroStor, BAAQMD
Oil and Gas Wells	August 16, 2022	California Geologic Energy Management Division
Oil and Gas Pipelines	August 16, 2022	NPMS Public Map Viewer https://www.npms.phmsa.dot.gov/PublicViewer/composite.jsf
Regulatory Database Report	August 15, 2022	EDR
Interview with Owner	N/A	City of Pinole
Interview with Key Site Manager	August 30, 2022	John Diemer
Radon Zone Information	2016	California Department of Health Services Radon Database https://www.cdph.ca.gov/Programs/CEH/DRSEM/Pages/EMB/Radon/Radon-Test-Results.aspx

Date Range	Subject Property Description and Occupancy (Historical Addresses)	Source(s)
1939-1950	Undeveloped land	Aerial photographs
1958-1992	Vacant land utilized for vehicle storage/parking associated with a larger auto wrecking facility (850 San Pablo Avenue)	Aerial photographs, city directories, agency records
1998-Present	Vacant land (graded circa 2009) (830 San Pablo Avenue)	Aerial photographs, city directories, site observation

FINDINGS

Recognized Environmental Conditions (RECs):

- AEI did not identify evidence of RECs during the course of this assessment.

Controlled Recognized Environmental Conditions (CRECs):

- Based on a review of historical sources and agency records, the subject property and adjoining site to the south formerly operated as an auto wrecking facility between circa 1958 and 1992. Based on regulatory agency records and aerial photographs, the western portion of the subject property was utilized for vehicle storage and parking and was not developed with structures during this period of use; the western portion appears to have been largely unused and unimproved. The auto wrecking facility was formerly equipped with two 1,000-gallon gasoline USTs, one used to store new fuel and one used to store fuel removed from vehicles in preparation for wrecking. The former USTs were located on the south portion of the auto wrecking facility, approximately 500 feet south of the subject property (currently addressed as 812 San Pablo Avenue). A RAP was implemented in 2002 and consisted of the removal of approximately 1,000 cubic yards of impacted soil, purging of approximately 6,000 gallons of groundwater, and the addition of 500 lbs of Oxygen Release Compounds (ORCs) in the area of the former USTs. The site was granted closure with respect to the former USTs on June 25, 2002. A CPS-SLIC cleanup case was opened in 2002 for RWQCB oversight of the remediation of motor oil and lead-impacted soil remediation of a portion of the subject property and south surrounding sites resulting from historical auto wrecking/vehicle storage operations. This included an area of lead-impacted soil on the north portion of the subject property (see Figure 2). In 2002, a total of 2,800 tons of lead-impacted soil were removed to 2 feet bgs from an area of the subject property and an area on the south adjoining property. A No Further Action letter issued on December 23, 2002 notes that although confirmation soil samples indicated concentrations of lead below commercial/industrial ESLs, residual concentrations of lead above residential ESLs (255 mg/kg) remained in place. The CPS-SLIC cleanup case was granted closure by the RWQCB on December 23, 2002. The former auto wrecking facility site was subdivided into the three existing properties including the area of the subject property (830 San Pablo Avenue), the south adjoining property (818-828 San Pablo Avenue), and the southernmost portion of the site (812 San Pablo Avenue). A Covenant and Environmental Restriction was implemented at the site on December 13, 2002 restricting future use of the entire former auto wrecking facility to industrial, commercial, or office use, with no hospitals, schools, day care centers, or residences permitted. A Soil Management Plan was prepared on October 3, 2002 to present sampling and health and safety procedures to be implemented during site development or site modification that could disturb site soil. Based on the regulatory closure of the LUST and CPS-SLIC cases, remedial activities conducted to address lead-impacted soil at the subject property, and the presence of residual lead above 255 mg/kg (exceeding residential ESLs), the former auto wrecking operations represents a CREC.

As noted, residual lead impacts in the soil remain on the subject property. In the event that groundbreaking activities are pursued, construction personnel should be informed that the soil encountered could be contaminated. The contractor should employ appropriate worker safety and engineering controls to protect the health and safety of the construction crew and future occupants during any excavation activities. Furthermore, as may have been expressed during the issuance of regulatory closure

and/or as a good faith practice, the User of this report should note that the applicable agency/agencies should be notified prior to commencing any future change in use and/or redevelopment of the subject property.

Historical Recognized Environmental Conditions (HRECs):

- AEI did not identify evidence of HRECs during the course of this assessment.

Other Environmental Considerations (OECs):

- AEI did not identify evidence of OECs during the course of this assessment.

OPINIONS, CONCLUSIONS, AND RECOMMENDATIONS

We have performed a Phase I ESA in conformance with the scope and limitations of ASTM Standard Practice E1527-13 and E1527-21 and the EPA Standards and Practices for All Appropriate Inquiries (40 CFR Part 312) of 830 San Pablo Avenue, Pinole, Contra Costa County, California, the *subject property*. Any exceptions to, or deletions from, this practice are described in Sections 1.4, 1.5, and 1.6 of this report.

AEI did not identify evidence of RECs or CRECs in connection with the property except for those previously identified in the Findings section. AEI recommends the following:

- Adherence to the Covenant and Environmental Restriction and Soil Management Plan during redevelopment activities

Please contact Nikki Driskill at (804) 971-0037 or ndriskill@aeiconsultants.com.

Sincerely,



Nikki Driskill
Senior Business Development Manager

APPENDIX A

FIGURES

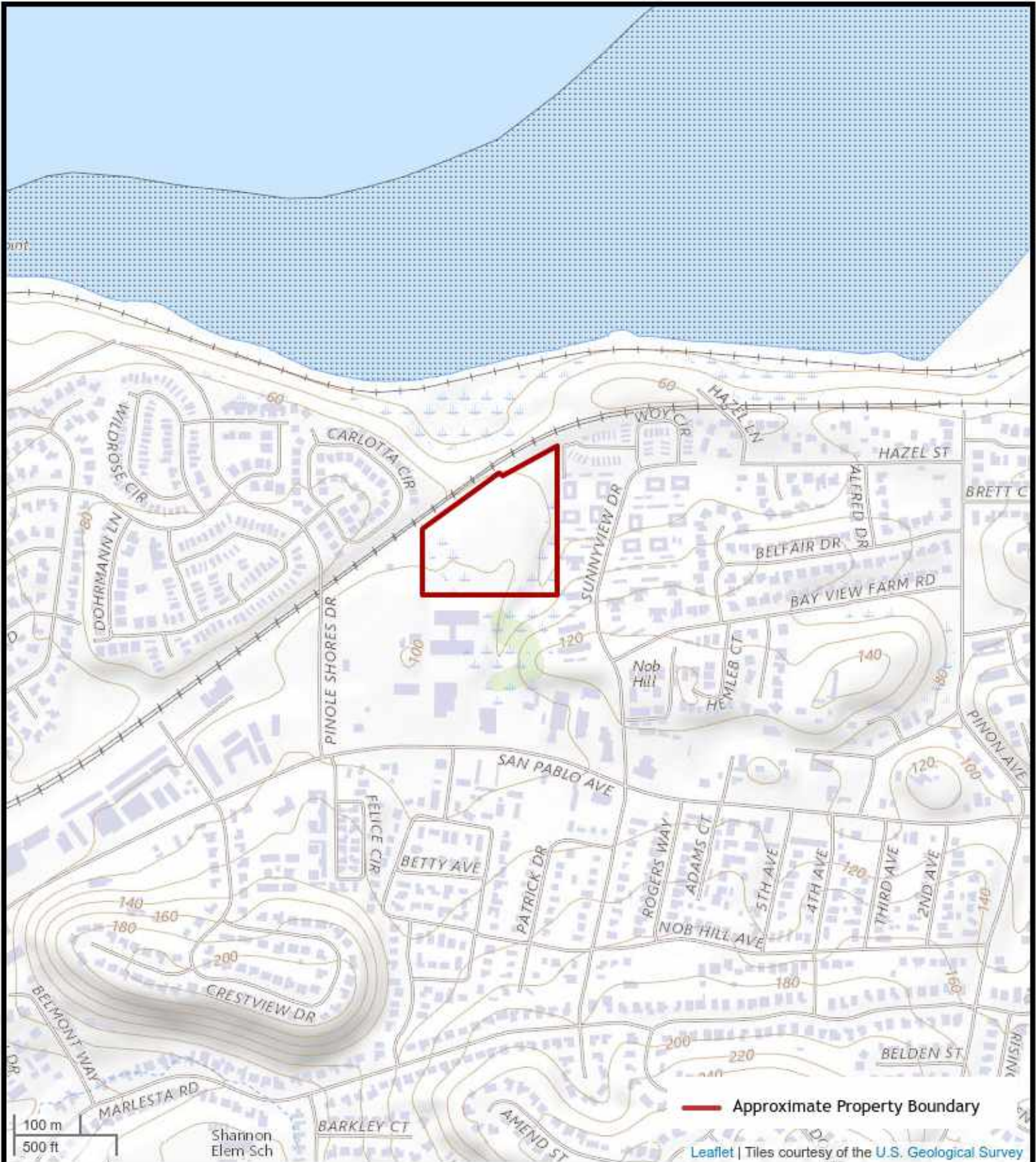

FIGURE 1: TOPOGRAPHIC MAP

830 San Pablo Avenue, Pinole, California 94564
 AEI Project Number: 467803





FIGURE 2: SITE MAP

830 San Pablo Avenue, Pinole, California 94564
 AEI Project Number: 467803



APPENDIX B

PROPERTY PHOTOGRAPHS



1. South side of subject property



2. South portion of subject property



3. Central portion of the subject property



4. East portion of subject property



5. West portion of subject property



6. Northern portion of subject property



7. Northeast portion of subject property



8. Wooded area on east portion of subject property



9. Storm drains on northeast portion of subject property



10. Storm drain on northeastern portion of subject property



11. North adjoining railroad tracks



12. North adjoining residence



13. North adjoining railroad tracks and vacant land



14. East adjoining residential buildings



15. East adjoining residential buildings



16. East adjoining residential buildings



17. South adjoining commercial building

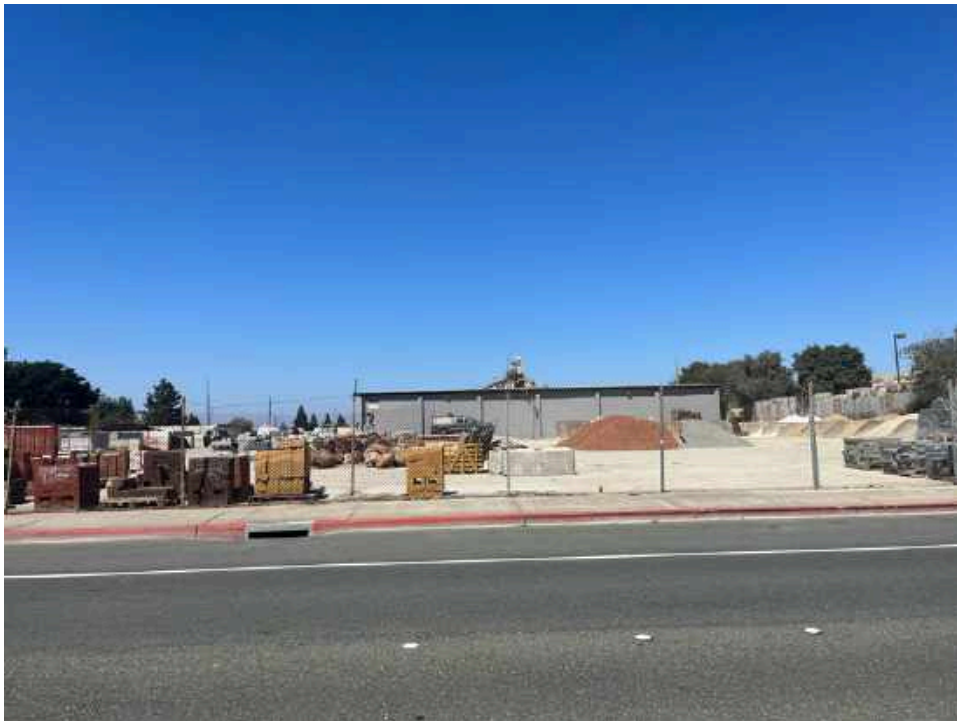

18. West adjoining industrial property

APPENDIX C

REGULATORY DATABASE

467803

830 San Pablo Avenue
Pinole, CA 94564

Inquiry Number: 7085970.2s
August 15, 2022

The EDR Radius Map™ Report with GeoCheck®



6 Armstrong Road, 4th floor
Shelton, CT 06484
Toll Free: 800.352.0050
www.edrnet.com

TABLE OF CONTENTS

<u>SECTION</u>	<u>PAGE</u>
Executive Summary	ES1
Overview Map	2
Detail Map	3
Map Findings Summary	4
Map Findings	9
Orphan Summary	492
Government Records Searched/Data Currency Tracking	GR-1
 <u>GEOCHECK ADDENDUM</u>	
Physical Setting Source Addendum	A-1
Physical Setting Source Summary	A-2
Physical Setting SSURGO Soil Map	A-5
Physical Setting Source Map	A-11
Physical Setting Source Map Findings	A-13
Physical Setting Source Records Searched	PSGR-1

Thank you for your business.
Please contact EDR at 1-800-352-0050
with any questions or comments.

Disclaimer - Copyright and Trademark Notice

This Report contains certain information obtained from a variety of public and other sources reasonably available to Environmental Data Resources, Inc. It cannot be concluded from this Report that coverage information for the target and surrounding properties does not exist from other sources. **NO WARRANTY EXPRESSED OR IMPLIED, IS MADE WHATSOEVER IN CONNECTION WITH THIS REPORT. ENVIRONMENTAL DATA RESOURCES, INC. SPECIFICALLY DISCLAIMS THE MAKING OF ANY SUCH WARRANTIES, INCLUDING WITHOUT LIMITATION, MERCHANTABILITY OR FITNESS FOR A PARTICULAR USE OR PURPOSE. ALL RISK IS ASSUMED BY THE USER. IN NO EVENT SHALL ENVIRONMENTAL DATA RESOURCES, INC. BE LIABLE TO ANYONE, WHETHER ARISING OUT OF ERRORS OR OMISSIONS, NEGLIGENCE, ACCIDENT OR ANY OTHER CAUSE, FOR ANY LOSS OF DAMAGE, INCLUDING, WITHOUT LIMITATION, SPECIAL, INCIDENTAL, CONSEQUENTIAL, OR EXEMPLARY DAMAGES. ANY LIABILITY ON THE PART OF ENVIRONMENTAL DATA RESOURCES, INC. IS STRICTLY LIMITED TO A REFUND OF THE AMOUNT PAID FOR THIS REPORT.** Purchaser accepts this Report "AS IS". Any analyses, estimates, ratings, environmental risk levels or risk codes provided in this Report are provided for illustrative purposes only, and are not intended to provide, nor should they be interpreted as providing any facts regarding, or prediction or forecast of, any environmental risk for any property. Only a Phase I Environmental Site Assessment performed by an environmental professional can provide information regarding the environmental risk for any property. Additionally, the information provided in this Report is not to be construed as legal advice.

Copyright 2020 by Environmental Data Resources, Inc. All rights reserved. Reproduction in any media or format, in whole or in part, of any report or map of Environmental Data Resources, Inc., or its affiliates, is prohibited without prior written permission.

EDR and its logos (including Sanborn and Sanborn Map) are trademarks of Environmental Data Resources, Inc. or its affiliates. All other trademarks used herein are the property of their respective owners.

EXECUTIVE SUMMARY

A search of available environmental records was conducted by Environmental Data Resources, Inc (EDR). The report was designed to assist parties seeking to meet the search requirements of EPA's Standards and Practices for All Appropriate Inquiries (40 CFR Part 312), the ASTM Standard Practice for Environmental Site Assessments (E1527-21), the ASTM Standard Practice for Environmental Site Assessments for Forestland or Rural Property (E 2247-16), the ASTM Standard Practice for Limited Environmental Due Diligence: Transaction Screen Process (E 1528-14) or custom requirements developed for the evaluation of environmental risk associated with a parcel of real estate.

TARGET PROPERTY INFORMATION

ADDRESS

830 SAN PABLO AVENUE
PINOLE, CA 94564

COORDINATES

Latitude (North): 38.0078910 - 38° 0' 28.40"
Longitude (West): 122.3071860 - 122° 18' 25.86"
Universal Transverse Mercator: Zone 10
UTM X (Meters): 560822.6
UTM Y (Meters): 4206711.5
Elevation: 78 ft. above sea level

USGS TOPOGRAPHIC MAP ASSOCIATED WITH TARGET PROPERTY

Target Property Map: 5602140 MARE ISLAND, CA
Version Date: 2012

South Map: 5640624 RICHMOND, CA
Version Date: 2012

AERIAL PHOTOGRAPHY IN THIS REPORT

Portions of Photo from: 20140608
Source: USDA

MAPPED SITES SUMMARY

Target Property Address:
830 SAN PABLO AVENUE
PINOLE, CA 94564

Click on Map ID to see full detail.

MAP ID	SITE NAME	ADDRESS	DATABASE ACRONYMS	RELATIVE ELEVATION	DIST (ft. & mi.) DIRECTION
A1	FAIRFIELD PROPERTIES	520 SUNNYVIEW DRIVE	RCRA NonGen / NLR	Lower	54, 0.010, ENE
B2	SUGAR CITY BUILDING	800 SAN PABLO AVE	LUST, CERS HAZ WASTE, CERS TANKS, ENF, CONTRA...	Higher	143, 0.027, SW
B3	SUGAR CITY BUILDING	800 SAN PABLO AVE	RCRA NonGen / NLR	Higher	143, 0.027, SW
B4	SUGAR CITY BUILDING	800 SAN PABLO AVE	LUST, HIST UST, Cortese	Higher	143, 0.027, SW
B5	CENTRAL CONCRETE SUP	800 SAN PABLO AVE	RCRA NonGen / NLR	Higher	143, 0.027, SW
B6	SUGAR CITY BUILDING	800 SAN PABLO AVE	AST, SWEEPS UST, FINDS, EMI, NPDES, CERS, HWTS	Higher	143, 0.027, SW
A7	BAYSIDE APARTMENTS	530 SUNNYVIEW DR	RCRA NonGen / NLR	Lower	214, 0.041, ENE
A8	FAIRSIDE BAYSIDE LLC	530 SUNNYVIEW DR	RCRA NonGen / NLR	Lower	214, 0.041, ENE
A9	FAIRFIELD PROPERTIES	530 SUNNYVIEW DRIVE	RCRA NonGen / NLR	Lower	214, 0.041, ENE
A10	FAIRFIELD RESIDENTIA	530 SUNNYVIEW DR, #5	RCRA NonGen / NLR	Lower	214, 0.041, ENE
A11	FAIRFIELD RESIDENTIA	530 SUNNYVIEW DR,	RCRA NonGen / NLR	Lower	214, 0.041, ENE
A12	FAIRFIELD BAYSIDE LL	530 SUNNYVIEW DR,	RCRA NonGen / NLR	Lower	214, 0.041, ENE
C13	1030 BAYVIEW FARM RO	585 SUNNYVIEW RD	RCRA NonGen / NLR	Higher	231, 0.044, SE
C14	BAYVIEW FARM DEL, LL	585 SUNNYVIEW DR, UN	RCRA NonGen / NLR	Higher	231, 0.044, SE
15	CITY OF PINOLE	651 PINOLE SHORES DR	RCRA NonGen / NLR	Higher	488, 0.092, SW
16	1030 BAYVIEW FARM RO	1030 BAY VIEW FARM R	RCRA NonGen / NLR	Higher	526, 0.100, ESE
D17	CROCKETT'S PREMIER A	900 SAN PABLO AVE	HAZNET, CONTRA COSTA CO. SITE LIST, HWTS	Higher	541, 0.102, SSE
D18	CROCKETTS PREMIER AU	900 SAN PABLO AVE	RCRA NonGen / NLR	Higher	541, 0.102, SSE
D19	CROCKETT'S PREMIER A	900 SAN PABLO AVE	CERS HAZ WASTE, CERS	Higher	541, 0.102, SSE
E20	BAYSIDE APARTMENTS	535 SUNNYVIEW DR	RCRA NonGen / NLR	Higher	565, 0.107, East
E21	BAYSIDE APARTMENTS	535 SUNNYVIEW	RCRA NonGen / NLR	Higher	565, 0.107, East
E22	BAYSIDE APARTMENTS	535 SUNNYVIEW DR	RCRA NonGen / NLR	Higher	565, 0.107, East
E23	BAYSIDE APARTMENTS	535 SUNNYVIEW DR	RCRA NonGen / NLR	Higher	565, 0.107, East
E24	BAYSIDE APARTMENTS	535 SUNNYVIEW DR	RCRA NonGen / NLR	Higher	565, 0.107, East
F25	SUSAN L NUTTLE DDS I	806 SAN PABLO AVE ST	RCRA NonGen / NLR	Higher	576, 0.109, South
E26	FAIRFIELD PROPERTIES	525 SUNNYVIEW DRIVE	RCRA NonGen / NLR	Lower	577, 0.109, ENE
E27	FAIRFIELD PROPERTIES	525 SUNNYVIEW DRIVE	RCRA NonGen / NLR	Lower	577, 0.109, ENE
E28	FAIRFIELD PROPERTIES	525 SUNNYVIEW DR	RCRA NonGen / NLR	Lower	577, 0.109, ENE
G29	WEST COAST ARBORISTS	760 SAN PABLO AVE	CONTRA COSTA CO. SITE LIST, HWTS	Higher	664, 0.126, SW
G30	WEST COAST ARBOISTS	760 SAN PABLO AVE	RCRA NonGen / NLR	Higher	664, 0.126, SW
G31	BRADSHAW CONCRETE	760 SAN PABLO AVE	LUST, Cortese, HIST CORTESE, CERS	Higher	664, 0.126, SW
G32	S & L BODY & FRAME	760 SAN PABLO AVE BL	RCRA NonGen / NLR	Higher	664, 0.126, SW
G33	WEST COAST ARBORISTS	760 SAN PABLO AVE	RCRA NonGen / NLR	Higher	664, 0.126, SW
D34	ABB OPTICAL GROUP LL	920 SAN PABLO AVE	RCRA NonGen / NLR	Higher	673, 0.127, SSE
D35	ABB CONCISE OPTICAL	920 SAN PABLO AVE	HAZNET, CONTRA COSTA CO. SITE LIST, HWTS	Higher	673, 0.127, SSE
F36	ANTHONY'S AUTO WRECK	850 SN PABLO AVENUE	CPS-SLIC, DEED	Higher	674, 0.128, South
F37	ANTHONY AUTO WRECKER	850 SAN PABLO AVENUE	SWEEPS UST, HIST UST	Higher	674, 0.128, South
F38	ANTHONY AUTO WRECKER	850 SAN PABLO AVE	LUST, CPS-SLIC, Cortese, ENF, HIST CORTESE, CONTRA...	Higher	674, 0.128, South
H39	ANIMAL SERVICES FACI	910 SAN PABLO AVE	HAZNET, CONTRA COSTA CO. SITE LIST, HWTS	Higher	777, 0.147, SSE

MAPPED SITES SUMMARY

Target Property Address:
830 SAN PABLO AVENUE
PINOLE, CA 94564

Click on Map ID to see full detail.

MAP ID	SITE NAME	ADDRESS	DATABASE ACRONYMS	RELATIVE ELEVATION	DIST (ft. & mi.) DIRECTION
H40	CONTRA COSTA ANIMAL	910 SAN PABLO AVE	RCRA NonGen / NLR	Higher	777, 0.147, SSE
F41	PINOLE BAIT AND TACK	825 SAN PABLO AVE	SWEEPS UST, HIST UST	Higher	801, 0.152, South
F42	TIME OIL COMPANY	825 SAN PABLO AVE	LUST, Cortese, ENF, HIST CORTESE, CONTRA COSTA CO....	Higher	801, 0.152, South
H43	WEST CAT	953 SAN PABLO AVE B	CONTRA COSTA CO. SITE LIST	Higher	904, 0.171, SSE
44	JEFF SCOTT	1141 BELFAIR DR	RCRA NonGen / NLR	Higher	968, 0.183, East
I45	CORTEZ TIRES AND AUT	730 SAN PABLO AVE BL	RCRA NonGen / NLR	Higher	1046, 0.198, SW
I46	CORTEZ TIRES AND AUT	730 SAN PABLO AVE #2	CERS HAZ WASTE, CERS	Higher	1046, 0.198, SW
I47	S&L BODY AND FRAME	730 SAN PABLO AVE BL	RCRA NonGen / NLR	Higher	1046, 0.198, SW
I48	LETCHER BROS AUTO RE	730 SAN PABLO AVE BL	RCRA NonGen / NLR	Higher	1046, 0.198, SW
I49	HOLLERAN'S FABRICATI	730 SAN PABLO AVE 3	CONTRA COSTA CO. SITE LIST	Higher	1046, 0.198, SW
I50	S&L BODY AND FRAME	730 SAN PABLO AVE BU	CERS HAZ WASTE	Higher	1046, 0.198, SW
I51	S&L BODY AND FRAME	730 SAN PABLO AVE 1	CONTRA COSTA CO. SITE LIST	Higher	1046, 0.198, SW
52	CHRISTINA LOK	942 PATRICK DRIVE	RCRA NonGen / NLR	Higher	1094, 0.207, SSE
J53	SMART STOP	1007 SAN PABLO AVE	UST	Higher	1154, 0.219, SSE
J54	FOOD & LIQUOR	1007 SAN PABLO AVE	LUST, CERS HAZ WASTE, SWEEPS UST, CERS TANKS,...	Higher	1154, 0.219, SSE
I55	HOLLERAN'S PERFORMAN	720 SAN PABLO AVE F	CONTRA COSTA CO. SITE LIST	Higher	1169, 0.221, SW
I56	DREAM'S AUTO COLLISI	720 SAN PABLO AVE D	CONTRA COSTA CO. SITE LIST	Higher	1169, 0.221, SW
I57	DAVE'S AUTO REPAIR	720 SAN PABLO AVE A	CONTRA COSTA CO. SITE LIST	Higher	1169, 0.221, SW
I58	DREAM'S AUTO COLLISI	720 SAN PABLO AVE #D	CERS HAZ WASTE, HAZNET, HWTS	Higher	1169, 0.221, SW
I59	DAVE'S AUTO REPAIR	720A SAN PABLO AVE	RCRA NonGen / NLR	Higher	1169, 0.221, SW
I60	DAVE'S AUTO REPAIR	720 SAN PABLO AVE SU	CERS HAZ WASTE, CERS	Higher	1169, 0.221, SW
I61	DREAM'S AUTO COLLISI	720 SAN PABLO AVE ST	RCRA NonGen / NLR	Higher	1169, 0.221, SW
I62	DAVE'S AUTO REPAIR	720A SAN PABLO AVE	HAZNET, CONTRA COSTA CO. SITE LIST, HWTS	Higher	1169, 0.221, SW
K63	WESTERN CONTRA COSTA	601 WALTER AVE	RCRA NonGen / NLR	Lower	1313, 0.249, WSW
K64	WESTERN CONTRA COSTA	601 WALTER AVE	LUST, EMI, HIST CORTESE, NPDES, CONTRA COSTA CO....	Lower	1313, 0.249, WSW
K65	WESTERN CONTRA COSTA	601 WALTER AVE	UST	Lower	1313, 0.249, WSW
K66	WESTERN CONTRA COSTA	601 WALTER AVE	UST	Lower	1313, 0.249, WSW
K67	WCCCTA BUS OPERATION	601 WALTER AVE	LUST, Cortese, WDS, CERS	Lower	1313, 0.249, WSW
K68	WESTERN CONTRA COSTA	601 WALTER AVE	CERS HAZ WASTE, CERS TANKS, HAZNET, CERS, HWTS	Lower	1313, 0.249, WSW
L69	AT&T MOBILITY - ROBL	1106 SAN PABLO AVE	CONTRA COSTA CO. SITE LIST	Higher	1318, 0.250, SE
L70	GOZZANO PROPERTY	701 5 SAN PABLO AVE	LUST, Cortese, HIST CORTESE, CERS	Higher	1515, 0.287, SE
71	MAJOR LINES GASOLINE	1390 SAN PABLO AVE	LUST, CERS HAZ WASTE, CERS TANKS, Cortese, ENF,...	Higher	1671, 0.316, SE
72	CA AUTISM FOUNDATION	982 MARLESTA ROAD	ENVIROSTOR	Higher	1975, 0.374, SSE
73	SNOW WHITE CLEANERS	610 SAN PABLO AVE	RCRA-SQG, CPS-SLIC, BROWNFIELDS, CERS HAZ WASTE,..	Higher	2515, 0.476, SW
M74	HERCULES PROPERTIES,	560 RAILROAD AVENUE	HIST Cal-Sites, CA BOND EXP. PLAN	Lower	3628, 0.687, ENE
M75	HERCULES PROPERTIES	560 RAILROAD AVE	RESPONSE, ENVIROSTOR, DEED, Cortese, HIST CORTESE,..	Lower	3628, 0.687, ENE
76	APPIAN 80 EXPRESS CL	1577 TARA HILLS DR	ENVIROSTOR, VCP, CERS HAZ WASTE, DRYCLEANERS, EMH	Higher	4451, 0.843, SSE

EXECUTIVE SUMMARY

TARGET PROPERTY SEARCH RESULTS

The target property was not listed in any of the databases searched by EDR.

DATABASES WITH NO MAPPED SITES

No mapped sites were found in EDR's search of available ("reasonably ascertainable ") government records either on the target property or within the search radius around the target property for the following databases:

STANDARD ENVIRONMENTAL RECORDS

Lists of Federal NPL (Superfund) sites

NPL..... National Priority List
Proposed NPL..... Proposed National Priority List Sites
NPL LIENS..... Federal Superfund Liens

Lists of Federal Delisted NPL sites

Delisted NPL..... National Priority List Deletions

Lists of Federal sites subject to CERCLA removals and CERCLA orders

FEDERAL FACILITY..... Federal Facility Site Information listing
SEMS..... Superfund Enterprise Management System

Lists of Federal CERCLA sites with NFRAP

SEMS-ARCHIVE..... Superfund Enterprise Management System Archive

Lists of Federal RCRA facilities undergoing Corrective Action

CORRACTS..... Corrective Action Report

Lists of Federal RCRA TSD facilities

RCRA-TSDF..... RCRA - Treatment, Storage and Disposal

Lists of Federal RCRA generators

RCRA-LQG..... RCRA - Large Quantity Generators
RCRA-SQG..... RCRA - Small Quantity Generators
RCRA-VSQG..... RCRA - Very Small Quantity Generators (Formerly Conditionally Exempt Small Quantity Generators)

Federal institutional controls / engineering controls registries

LUCIS..... Land Use Control Information System

EXECUTIVE SUMMARY

US ENG CONTROLS..... Engineering Controls Sites List
US INST CONTROLS..... Institutional Controls Sites List

Federal ERNS list

ERNS..... Emergency Response Notification System

Lists of state and tribal landfills and solid waste disposal facilities

SWF/LF..... Solid Waste Information System

Lists of state and tribal leaking storage tanks

INDIAN LUST..... Leaking Underground Storage Tanks on Indian Land

Lists of state and tribal registered storage tanks

FEMA UST..... Underground Storage Tank Listing
INDIAN UST..... Underground Storage Tanks on Indian Land

Lists of state and tribal voluntary cleanup sites

INDIAN VCP..... Voluntary Cleanup Priority Listing
VCP..... Voluntary Cleanup Program Properties

ADDITIONAL ENVIRONMENTAL RECORDS

Local Brownfield lists

US BROWNFIELDS..... A Listing of Brownfields Sites

Local Lists of Landfill / Solid Waste Disposal Sites

WMUDS/SWAT..... Waste Management Unit Database
SWRCY..... Recycler Database
HAULERS..... Registered Waste Tire Haulers Listing
INDIAN ODI..... Report on the Status of Open Dumps on Indian Lands
ODI..... Open Dump Inventory
DEBRIS REGION 9..... Torres Martinez Reservation Illegal Dump Site Locations
IHS OPEN DUMPS..... Open Dumps on Indian Land

Local Lists of Hazardous waste / Contaminated Sites

US HIST CDL..... Delisted National Clandestine Laboratory Register
SCH..... School Property Evaluation Program
CDL..... Clandestine Drug Labs
Toxic Pits..... Toxic Pits Cleanup Act Sites
US CDL..... National Clandestine Laboratory Register
AQUEOUS FOAM..... Former Fire Training Facility Assessments Listing
PFAS..... PFAS Contamination Site Location Listing

Local Lists of Registered Storage Tanks

CA FID UST..... Facility Inventory Database

EXECUTIVE SUMMARY

Local Land Records

LIENS..... Environmental Liens Listing
LIENS 2..... CERCLA Lien Information

Records of Emergency Release Reports

HMIRS..... Hazardous Materials Information Reporting System
CHMIRS..... California Hazardous Material Incident Report System
LDS..... Land Disposal Sites Listing
MCS..... Military Cleanup Sites Listing
SPILLS 90..... SPILLS 90 data from FirstSearch

Other Ascertainable Records

FUDS..... Formerly Used Defense Sites
DOD..... Department of Defense Sites
SCRD DRYCLEANERS..... State Coalition for Remediation of Drycleaners Listing
US FIN ASSUR..... Financial Assurance Information
EPA WATCH LIST..... EPA WATCH LIST
2020 COR ACTION..... 2020 Corrective Action Program List
TSCA..... Toxic Substances Control Act
TRIS..... Toxic Chemical Release Inventory System
SSTS..... Section 7 Tracking Systems
ROD..... Records Of Decision
RMP..... Risk Management Plans
RAATS..... RCRA Administrative Action Tracking System
PRP..... Potentially Responsible Parties
PADS..... PCB Activity Database System
ICIS..... Integrated Compliance Information System
FTTS..... FIFRA/ TSCA Tracking System - FIFRA (Federal Insecticide, Fungicide, & Rodenticide Act)/TSCA (Toxic Substances Control Act)
MLTS..... Material Licensing Tracking System
COAL ASH DOE..... Steam-Electric Plant Operation Data
COAL ASH EPA..... Coal Combustion Residues Surface Impoundments List
PCB TRANSFORMER..... PCB Transformer Registration Database
RADINFO..... Radiation Information Database
HIST FTTS..... FIFRA/TSCA Tracking System Administrative Case Listing
DOT OPS..... Incident and Accident Data
CONSENT..... Superfund (CERCLA) Consent Decrees
INDIAN RESERV..... Indian Reservations
FUSRAP..... Formerly Utilized Sites Remedial Action Program
UMTRA..... Uranium Mill Tailings Sites
LEAD SMELTERS..... Lead Smelter Sites
US AIRS..... Aerometric Information Retrieval System Facility Subsystem
US MINES..... Mines Master Index File
ABANDONED MINES..... Abandoned Mines
FINDS..... Facility Index System/Facility Registry System
UXO..... Unexploded Ordnance Sites
ECHO..... Enforcement & Compliance History Information
DOCKET HWC..... Hazardous Waste Compliance Docket Listing
FUELS PROGRAM..... EPA Fuels Program Registered Listing
CUPA Listings..... CUPA Resources List
DRYCLEANERS..... Cleaner Facilities

EXECUTIVE SUMMARY

EML.....	Emissions Inventory Data
ENF.....	Enforcement Action Listing
Financial Assurance.....	Financial Assurance Information Listing
HAZNET.....	Facility and Manifest Data
ICE.....	ICE
HWP.....	EnviroStor Permitted Facilities Listing
HWT.....	Registered Hazardous Waste Transporter Database
MINES.....	Mines Site Location Listing
MWMP.....	Medical Waste Management Program Listing
NPDES.....	NPDES Permits Listing
PEST LIC.....	Pesticide Regulation Licenses Listing
PROC.....	Certified Processors Database
Notify 65.....	Proposition 65 Records
UIC.....	UIC Listing
UIC GEO.....	UIC GEO (GEOTRACKER)
WASTEWATER PITS.....	Oil Wastewater Pits Listing
WDS.....	Waste Discharge System
WIP.....	Well Investigation Program Case List
MILITARY PRIV SITES.....	MILITARY PRIV SITES (GEOTRACKER)
PROJECT.....	PROJECT (GEOTRACKER)
WDR.....	Waste Discharge Requirements Listing
CIWQS.....	California Integrated Water Quality System
CERS.....	CERS
NON-CASE INFO.....	NON-CASE INFO (GEOTRACKER)
OTHER OIL GAS.....	OTHER OIL & GAS (GEOTRACKER)
PROD WATER PONDS.....	PROD WATER PONDS (GEOTRACKER)
SAMPLING POINT.....	SAMPLING POINT (GEOTRACKER)
WELL STIM PROJ.....	Well Stimulation Project (GEOTRACKER)
MINES MRDS.....	Mineral Resources Data System
HWTS.....	Hazardous Waste Tracking System

EDR HIGH RISK HISTORICAL RECORDS

EDR Exclusive Records

EDR MGP.....	EDR Proprietary Manufactured Gas Plants
EDR Hist Auto.....	EDR Exclusive Historical Auto Stations
EDR Hist Cleaner.....	EDR Exclusive Historical Cleaners

EDR RECOVERED GOVERNMENT ARCHIVES

Exclusive Recovered Govt. Archives

RGA LF.....	Recovered Government Archive Solid Waste Facilities List
RGA LUST.....	Recovered Government Archive Leaking Underground Storage Tank

SURROUNDING SITES: SEARCH RESULTS

Surrounding sites were identified in the following databases.

Elevations have been determined from the USGS Digital Elevation Model and should be evaluated on a relative (not an absolute) basis. Relative elevation information between sites of close proximity should be field verified. Sites with an elevation equal to or higher than the target property have been differentiated below from sites with an elevation lower than the target property.

Page numbers and map identification numbers refer to the EDR Radius Map report where detailed data on individual sites can be reviewed.

Sites listed in ***bold italics*** are in multiple databases.

Unmappable (orphan) sites are not considered in the foregoing analysis.

EXECUTIVE SUMMARY

STANDARD ENVIRONMENTAL RECORDS

Lists of state- and tribal (Superfund) equivalent sites

RESPONSE: Identifies confirmed release sites where DTSC is involved in remediation, either in a lead or oversight capacity. These confirmed release sites are generally high-priority and high potential risk.

A review of the RESPONSE list, as provided by EDR, has revealed that there is 1 RESPONSE site within approximately 1 mile of the target property.

<u>Lower Elevation</u>	<u>Address</u>	<u>Direction / Distance</u>	<u>Map ID</u>	<u>Page</u>
HERCULES PROPERTIES Database: RESPONSE, Date of Government Version: 04/25/2022 Status: Certified / Operation & Maintenance Facility Id: 07280016	560 RAILROAD AVE	ENE 1/2 - 1 (0.687 mi.)	M75	438

Lists of state- and tribal hazardous waste facilities

ENVIROSTOR: The Department of Toxic Substances Control's (DTSC's) Site Mitigation and Brownfields Reuse Program's (SMBRP's) EnviroStor database identifies sites that have known contamination or sites for which there may be reasons to investigate further. The database includes the following site types: Federal Superfund sites (National Priorities List (NPL)); State Response, including Military Facilities and State Superfund; Voluntary Cleanup; and School sites. EnviroStor provides similar information to the information that was available in CalSites, and provides additional site information, including, but not limited to, identification of formerly-contaminated properties that have been released for reuse, properties where environmental deed restrictions have been recorded to prevent inappropriate land uses, and risk characterization information that is used to assess potential impacts to public health and the environment at contaminated sites.

A review of the ENVIROSTOR list, as provided by EDR, and dated 04/25/2022 has revealed that there are 3 ENVIROSTOR sites within approximately 1 mile of the target property.

<u>Equal/Higher Elevation</u>	<u>Address</u>	<u>Direction / Distance</u>	<u>Map ID</u>	<u>Page</u>
CA AUTISM FOUNDATION Facility Id: 07830003 Status: No Action Required	982 MARLESTA ROAD	SSE 1/4 - 1/2 (0.374 mi.)	72	380
APPIAN 80 EXPRESS CL Facility Id: 60001904 Status: Active	1577 TARA HILLS DR	SSE 1/2 - 1 (0.843 mi.)	76	458

<u>Lower Elevation</u>	<u>Address</u>	<u>Direction / Distance</u>	<u>Map ID</u>	<u>Page</u>
HERCULES PROPERTIES Facility Id: 07280016 Status: Certified / Operation & Maintenance	560 RAILROAD AVE	ENE 1/2 - 1 (0.687 mi.)	M75	438

EXECUTIVE SUMMARY

Lists of state and tribal leaking storage tanks

LUST: Leaking Underground Storage Tank (LUST) Sites included in GeoTracker. GeoTracker is the Water Boards data management system for sites that impact, or have the potential to impact, water quality in California, with emphasis on groundwater.

A review of the LUST list, as provided by EDR, has revealed that there are 10 LUST sites within approximately 0.5 miles of the target property.

<u>Equal/Higher Elevation</u>	<u>Address</u>	<u>Direction / Distance</u>	<u>Map ID</u>	<u>Page</u>
SUGAR CITY BUILDING Database: LUST, Date of Government Version: 05/23/2022 Global Id: T0601392760 Status: Completed - Case Closed	800 SAN PABLO AVE	SW 0 - 1/8 (0.027 mi.)	B2	14
SUGAR CITY BUILDING Database: LUST REG 2, Date of Government Version: 09/30/2004 Facility Id: 07-0804 Facility Status: Preliminary site assessment workplan submitted	800 SAN PABLO AVE	SW 0 - 1/8 (0.027 mi.)	B4	55
BRADSHAW CONCRETE Database: LUST REG 2, Date of Government Version: 09/30/2004 Database: LUST, Date of Government Version: 05/23/2022 Global Id: T0601300624 date9: 5/1/1998 Status: Completed - Case Closed Facility Id: 07-0675 Facility Status: Case Closed	760 SAN PABLO AVE	SW 1/8 - 1/4 (0.126 mi.)	G31	139
ANTHONY AUTO WRECKER Database: LUST REG 2, Date of Government Version: 09/30/2004 Database: LUST, Date of Government Version: 05/23/2022 Global Id: T0601300526 date9: 6/25/2002 Status: Completed - Case Closed Facility Id: 07-0570 Facility Status: Case Closed	850 SAN PABLO AVE	S 1/8 - 1/4 (0.128 mi.)	F38	160
TIME OIL COMPANY Database: LUST REG 2, Date of Government Version: 09/30/2004 Database: LUST, Date of Government Version: 05/23/2022 Global Id: T0601300308 Status: Completed - Case Closed Facility Id: 07-0329 Facility Status: Leak being confirmed	825 SAN PABLO AVE	S 1/8 - 1/4 (0.152 mi.)	F42	188
FOOD & LIQUOR Database: LUST REG 2, Date of Government Version: 09/30/2004 Database: LUST, Date of Government Version: 05/23/2022 Global Id: T0601300134 Status: Completed - Case Closed Facility Id: 07-0144 Facility Status: Post remedial action monitoring	1007 SAN PABLO AVE	SSE 1/8 - 1/4 (0.219 mi.)	J54	218
GOZZANO PROPERTY Database: LUST REG 2, Date of Government Version: 09/30/2004 Database: LUST, Date of Government Version: 05/23/2022 Global Id: T0601300738	701 5 SAN PABLO AVE	SE 1/4 - 1/2 (0.287 mi.)	L70	349

EXECUTIVE SUMMARY

Status: Completed - Case Closed
 Facility Id: 07-0795
 Facility Status: Leak being confirmed

MAJOR LINES GASOLINE	1390 SAN PABLO AVE	SE 1/4 - 1/2 (0.316 mi.)	71	352
Database: LUST REG 2, Date of Government Version: 09/30/2004				
Database: LUST, Date of Government Version: 05/23/2022				
Global Id: T0601300713				
date9: 6/1/2000				
Status: Completed - Case Closed				
Facility Id: 07-0767				
Facility Status: Case Closed				

<u>Lower Elevation</u>	<u>Address</u>	<u>Direction / Distance</u>	<u>Map ID</u>	<u>Page</u>
WESTERN CONTRA COSTA	601 WALTER AVE	WSW 1/8 - 1/4 (0.249 mi.)	K64	277
Database: LUST, Date of Government Version: 05/23/2022				
Global Id: T0601300514				
Status: Completed - Case Closed				
WCCCTA BUS OPERATION	601 WALTER AVE	WSW 1/8 - 1/4 (0.249 mi.)	K67	290
Database: LUST REG 2, Date of Government Version: 09/30/2004				
date9: 7/31/1997				
Facility Id: 07-0557				
Facility Status: Case Closed				

CPS-SLIC: Cleanup Program Sites (CPS; also known as Site Cleanups [SC] and formerly known as Spills, Leaks, Investigations, and Cleanups [SLIC] sites) included in GeoTracker. GeoTracker is the Water Boards data management system for sites that impact, or have the potential to impact, water quality in California, with emphasis on groundwater.

A review of the CPS-SLIC list, as provided by EDR, has revealed that there are 3 CPS-SLIC sites within approximately 0.5 miles of the target property.

<u>Equal/Higher Elevation</u>	<u>Address</u>	<u>Direction / Distance</u>	<u>Map ID</u>	<u>Page</u>
ANTHONY'S AUTO WRECK	850 SN PABLO AVENUE	S 1/8 - 1/4 (0.128 mi.)	F36	158
Database: SLIC REG 2, Date of Government Version: 09/30/2004				
Database: CPS-SLIC, Date of Government Version: 05/23/2022				
Global Id: SL601392684				
Facility Status: Completed - Case Closed				
Facility Id: 07S0139				
ANTHONY AUTO WRECKER	850 SAN PABLO AVE	S 1/8 - 1/4 (0.128 mi.)	F38	160
Database: CPS-SLIC, Date of Government Version: 05/23/2022				
Global Id: T10000006730				
Facility Status: Completed - Case Closed				
SNOW WHITE CLEANERS	610 SAN PABLO AVE	SW 1/4 - 1/2 (0.476 mi.)	73	381
Database: CPS-SLIC, Date of Government Version: 05/23/2022				
Global Id: SL0601331885				
Facility Status: Completed - Case Closed				

EXECUTIVE SUMMARY

Lists of state and tribal registered storage tanks

UST: The Underground Storage Tank database contains registered USTs. USTs are regulated under Subtitle I of the Resource Conservation and Recovery Act (RCRA). The data come from the State Water Resources Control Board's Hazardous Substance Storage Container Database.

A review of the UST list, as provided by EDR, has revealed that there are 3 UST sites within approximately 0.25 miles of the target property.

<u>Equal/Higher Elevation</u>	<u>Address</u>	<u>Direction / Distance</u>	<u>Map ID</u>	<u>Page</u>
SMART STOP Database: UST, Date of Government Version: 03/07/2022 Facility Id: 07-000-770151	1007 SAN PABLO AVE	SSE 1/8 - 1/4 (0.219 mi.)	J53	217

<u>Lower Elevation</u>	<u>Address</u>	<u>Direction / Distance</u>	<u>Map ID</u>	<u>Page</u>
WESTERN CONTRA COSTA Database: UST, Date of Government Version: 03/07/2022 Facility Id: 07-000-771284	601 WALTER AVE	WSW 1/8 - 1/4 (0.249 mi.)	K65	290
WESTERN CONTRA COSTA Database: UST, Date of Government Version: 03/07/2022 Facility Id: 771284	601 WALTER AVE	WSW 1/8 - 1/4 (0.249 mi.)	K66	290

AST: A listing of aboveground storage tank petroleum storage tank locations.

A review of the AST list, as provided by EDR, has revealed that there is 1 AST site within approximately 0.25 miles of the target property.

<u>Equal/Higher Elevation</u>	<u>Address</u>	<u>Direction / Distance</u>	<u>Map ID</u>	<u>Page</u>
SUGAR CITY BUILDING Database: AST, Date of Government Version: 07/06/2016	800 SAN PABLO AVE	SW 0 - 1/8 (0.027 mi.)	B6	59

Lists of state and tribal brownfield sites

BROWNFIELDS: A listing of sites the SWRCB considers to be Brownfields since these are sites have come to them through the MOA Process.

A review of the BROWNFIELDS list, as provided by EDR, and dated 03/21/2022 has revealed that there is 1 BROWNFIELDS site within approximately 0.5 miles of the target property.

<u>Equal/Higher Elevation</u>	<u>Address</u>	<u>Direction / Distance</u>	<u>Map ID</u>	<u>Page</u>
SNOW WHITE CLEANERS	610 SAN PABLO AVE	SW 1/4 - 1/2 (0.476 mi.)	73	381

EXECUTIVE SUMMARY

ADDITIONAL ENVIRONMENTAL RECORDS

Local Lists of Hazardous waste / Contaminated Sites

HIST Cal-Sites: Formerly known as ASPIS, this database contains both known and potential hazardous substance sites. The source is the California Department of Toxic Substance Control. No longer updated by the state agency. It has been replaced by ENVIROSTOR.

A review of the HIST Cal-Sites list, as provided by EDR, and dated 08/08/2005 has revealed that there is 1 HIST Cal-Sites site within approximately 1 mile of the target property.

<u>Lower Elevation</u>	<u>Address</u>	<u>Direction / Distance</u>	<u>Map ID</u>	<u>Page</u>
HERCULES PROPERTIES,	560 RAILROAD AVENUE	ENE 1/2 - 1 (0.687 mi.)	M74	422

CERS HAZ WASTE: List of sites in the California Environmental Protection Agency (CalEPA) Regulated Site Portal which fall under the Hazardous Chemical Management, Hazardous Waste Onsite Treatment, Household Hazardous Waste Collection, Hazardous Waste Generator, and RCRA LQ HW Generator programs.

A review of the CERS HAZ WASTE list, as provided by EDR, and dated 04/18/2022 has revealed that there are 8 CERS HAZ WASTE sites within approximately 0.25 miles of the target property.

<u>Equal/Higher Elevation</u>	<u>Address</u>	<u>Direction / Distance</u>	<u>Map ID</u>	<u>Page</u>
SUGAR CITY BUILDING	800 SAN PABLO AVE	SW 0 - 1/8 (0.027 mi.)	B2	14
CROCKETT'S PREMIER A	900 SAN PABLO AVE	SSE 0 - 1/8 (0.102 mi.)	D19	109
CORTEZ TIRES AND AUT	730 SAN PABLO AVE #2	SW 1/8 - 1/4 (0.198 mi.)	I46	200
S&L BODY AND FRAME	730 SAN PABLO AVE BU	SW 1/8 - 1/4 (0.198 mi.)	I50	210
FOOD & LIQUOR	1007 SAN PABLO AVE	SSE 1/8 - 1/4 (0.219 mi.)	J54	218
DREAM'S AUTO COLLISI	720 SAN PABLO AVE #D	SW 1/8 - 1/4 (0.221 mi.)	I58	249
DAVE'S AUTO REPAIR	720 SAN PABLO AVE SU	SW 1/8 - 1/4 (0.221 mi.)	I60	260

<u>Lower Elevation</u>	<u>Address</u>	<u>Direction / Distance</u>	<u>Map ID</u>	<u>Page</u>
WESTERN CONTRA COSTA	601 WALTER AVE	WSW 1/8 - 1/4 (0.249 mi.)	K68	292

Local Lists of Registered Storage Tanks

SWEEPS UST: Statewide Environmental Evaluation and Planning System. This underground storage tank listing was updated and maintained by a company contacted by the SWRCB in the early 1990's. The listing is no longer updated or maintained. The local agency is the contact for more information on a site on the SWEEPS list.

A review of the SWEEPS UST list, as provided by EDR, and dated 06/01/1994 has revealed that there are 4 SWEEPS UST sites within approximately 0.25 miles of the target property.

<u>Equal/Higher Elevation</u>	<u>Address</u>	<u>Direction / Distance</u>	<u>Map ID</u>	<u>Page</u>
SUGAR CITY BUILDING Status: A Tank Status: A Comp Number: 636	800 SAN PABLO AVE	SW 0 - 1/8 (0.027 mi.)	B6	59
ANTHONY AUTO WRECKER	850 SAN PABLO AVENUE	S 1/8 - 1/4 (0.128 mi.)	F37	159

EXECUTIVE SUMMARY

Comp Number: 77

PINOLE BAIT AND TACK	825 SAN PABLO AVE	S 1/8 - 1/4 (0.152 mi.)	F41	186
Comp Number: 18876				

FOOD & LIQUOR	1007 SAN PABLO AVE	SSE 1/8 - 1/4 (0.219 mi.)	J54	218
Status: A				
Tank Status: A				
Comp Number: 70151				

HIST UST: Historical UST Registered Database.

A review of the HIST UST list, as provided by EDR, and dated 10/15/1990 has revealed that there are 3 HIST UST sites within approximately 0.25 miles of the target property.

<u>Equal/Higher Elevation</u>	<u>Address</u>	<u>Direction / Distance</u>	<u>Map ID</u>	<u>Page</u>
SUGAR CITY BUILDING Facility Id: 00000000636	800 SAN PABLO AVE	SW 0 - 1/8 (0.027 mi.)	B4	55
ANTHONY AUTO WRECKER Facility Id: 00000000077	850 SAN PABLO AVENUE	S 1/8 - 1/4 (0.128 mi.)	F37	159
PINOLE BAIT AND TACK Facility Id: 00000018876	825 SAN PABLO AVE	S 1/8 - 1/4 (0.152 mi.)	F41	186

CERS TANKS: List of sites in the California Environmental Protection Agency (CalEPA) Regulated Site Portal which fall under the Aboveground Petroleum Storage and Underground Storage Tank regulatory programs.

A review of the CERS TANKS list, as provided by EDR, and dated 04/18/2022 has revealed that there are 3 CERS TANKS sites within approximately 0.25 miles of the target property.

<u>Equal/Higher Elevation</u>	<u>Address</u>	<u>Direction / Distance</u>	<u>Map ID</u>	<u>Page</u>
SUGAR CITY BUILDING	800 SAN PABLO AVE	SW 0 - 1/8 (0.027 mi.)	B2	14
FOOD & LIQUOR	1007 SAN PABLO AVE	SSE 1/8 - 1/4 (0.219 mi.)	J54	218
<u>Lower Elevation</u>	<u>Address</u>	<u>Direction / Distance</u>	<u>Map ID</u>	<u>Page</u>
WESTERN CONTRA COSTA	601 WALTER AVE	WSW 1/8 - 1/4 (0.249 mi.)	K68	292

Local Land Records

DEED: The use of recorded land use restrictions is one of the methods the DTSC uses to protect the public from unsafe exposures to hazardous substances and wastes .

A review of the DEED list, as provided by EDR, and dated 02/28/2022 has revealed that there is 1 DEED site within approximately 0.5 miles of the target property.

<u>Equal/Higher Elevation</u>	<u>Address</u>	<u>Direction / Distance</u>	<u>Map ID</u>	<u>Page</u>
ANTHONY'S AUTO WRECK Status: COMPLETED - CASE CLOSED Envirostor ID: SL601392684	850 SN PABLO AVENUE	S 1/8 - 1/4 (0.128 mi.)	F36	158

EXECUTIVE SUMMARY

Other Ascertainable Records

RCRA NonGen / NLR: RCRAInfo is EPA's comprehensive information system, providing access to data supporting the Resource Conservation and Recovery Act (RCRA) of 1976 and the Hazardous and Solid Waste Amendments (HSWA) of 1984. The database includes selective information on sites which generate, transport, store, treat and/or dispose of hazardous waste as defined by the Resource Conservation and Recovery Act (RCRA). Non-Generators do not presently generate hazardous waste.

A review of the RCRA NonGen / NLR list, as provided by EDR, and dated 06/20/2022 has revealed that there are 36 RCRA NonGen / NLR sites within approximately 0.25 miles of the target property.

<u>Equal/Higher Elevation</u>	<u>Address</u>	<u>Direction / Distance</u>	<u>Map ID</u>	<u>Page</u>
SUGAR CITY BUILDING EPA ID:: CAL000069472	800 SAN PABLO AVE	SW 0 - 1/8 (0.027 mi.)	B3	52
CENTRAL CONCRETE SUP EPA ID:: CAL000462637	800 SAN PABLO AVE	SW 0 - 1/8 (0.027 mi.)	B5	57
1030 BAYVIEW FARM RO EPA ID:: CAC003083807	585 SUNNYVIEW RD	SE 0 - 1/8 (0.044 mi.)	C13	95
BAYVIEW FARM DEL, LL EPA ID:: CAC003168724	585 SUNNYVIEW DR, UN	SE 0 - 1/8 (0.044 mi.)	C14	97
CITY OF PINOLE EPA ID:: CAC003105827	651 PINOLE SHORES DR	SW 0 - 1/8 (0.092 mi.)	15	100
1030 BAYVIEW FARM RO EPA ID:: CAC003059815	1030 BAY VIEW FARM R	ESE 0 - 1/8 (0.100 mi.)	16	102
CROCKETTS PREMIER AU EPA ID:: CAL000254121	900 SAN PABLO AVE	SSE 0 - 1/8 (0.102 mi.)	D18	106
BAYSIDE APARTMENTS EPA ID:: CAC003019205	535 SUNNYVIEW DR	E 0 - 1/8 (0.107 mi.)	E20	112
BAYSIDE APARTMENTS EPA ID:: CAC002998318	535 SUNNYVIEW	E 0 - 1/8 (0.107 mi.)	E21	114
BAYSIDE APARTMENTS EPA ID:: CAC003015862	535 SUNNYVIEW DR	E 0 - 1/8 (0.107 mi.)	E22	117
BAYSIDE APARTMENTS EPA ID:: CAC003034705	535 SUNNYVIEW DR	E 0 - 1/8 (0.107 mi.)	E23	119
BAYSIDE APARTMENTS EPA ID:: CAC003034699	535 SUNNYVIEW DR	E 0 - 1/8 (0.107 mi.)	E24	122
SUSAN L NUTTLE DDS I EPA ID:: CAL000344422	806 SAN PABLO AVE ST	S 0 - 1/8 (0.109 mi.)	F25	124
WEST COAST ARBOISTS EPA ID:: CAC003051968	760 SAN PABLO AVE	SW 1/8 - 1/4 (0.126 mi.)	G30	136
S & L BODY & FRAME EPA ID:: CAL000434080	760 SAN PABLO AVE BL	SW 1/8 - 1/4 (0.126 mi.)	G32	141
WEST COAST ARBORISTS EPA ID:: CAL000452152	760 SAN PABLO AVE	SW 1/8 - 1/4 (0.126 mi.)	G33	144
ABB OPTICAL GROUP LL EPA ID:: CAL000365739	920 SAN PABLO AVE	SSE 1/8 - 1/4 (0.127 mi.)	D34	146
CONTRA COSTA ANIMAL EPA ID:: CAL000433075	910 SAN PABLO AVE	SSE 1/8 - 1/4 (0.147 mi.)	H40	183
JEFF SCOTT	1141 BELFAIR DR	E 1/8 - 1/4 (0.183 mi.)	44	195

EXECUTIVE SUMMARY

EPA ID:: CAC003067982				
CORTEZ TIRES AND AUT EPA ID:: CAL000401129	730 SAN PABLO AVE BL	SW 1/8 - 1/4 (0.198 mi.)	I45	197
S&L BODY AND FRAME EPA ID:: CAL000434896	730 SAN PABLO AVE BL	SW 1/8 - 1/4 (0.198 mi.)	I47	204
LETCHER BROS AUTO RE EPA ID:: CAL000372765	730 SAN PABLO AVE BL	SW 1/8 - 1/4 (0.198 mi.)	I48	207
CHRISTINA LOK EPA ID:: CAC003158192	942 PATRICK DRIVE	SSE 1/8 - 1/4 (0.207 mi.)	52	215
DAVE'S AUTO REPAIR EPA ID:: CAL000286772	720A SAN PABLO AVE	SW 1/8 - 1/4 (0.221 mi.)	I59	257
DREAM'S AUTO COLLISI EPA ID:: CAL000299546	720 SAN PABLO AVE ST	SW 1/8 - 1/4 (0.221 mi.)	I61	266

<u>Lower Elevation</u>	<u>Address</u>	<u>Direction / Distance</u>	<u>Map ID</u>	<u>Page</u>
FAIRFIELD PROPERTIES EPA ID:: CAC003098320 EPA ID:: CAC003093121	520 SUNNYVIEW DRIVE	ENE 0 - 1/8 (0.010 mi.)	A1	9
BAYSIDE APARTMENTS EPA ID:: CAC002996254	530 SUNNYVIEW DR	ENE 0 - 1/8 (0.041 mi.)	A7	80
FAIRSIDE BAYSIDE LLC EPA ID:: CAC003033752	530 SUNNYVIEW DR	ENE 0 - 1/8 (0.041 mi.)	A8	82
FAIRFIELD PROPERTIES EPA ID:: CAC003038421	530 SUNNYVIEW DRIVE	ENE 0 - 1/8 (0.041 mi.)	A9	85
FAIRFIELD RESIDENTIA EPA ID:: CAC003133921	530 SUNNYVIEW DR, #5	ENE 0 - 1/8 (0.041 mi.)	A10	87
FAIRFIELD RESIDENTIA EPA ID:: CAC003128471	530 SUNNYVIEW DR,	ENE 0 - 1/8 (0.041 mi.)	A11	90
FAIRFIELD BAYSIDE LL EPA ID:: CAC003154526	530 SUNNYVIEW DR,	ENE 0 - 1/8 (0.041 mi.)	A12	92
FAIRFIELD PROPERTIES EPA ID:: CAC003077830	525 SUNNYVIEW DRIVE	ENE 0 - 1/8 (0.109 mi.)	E26	127
FAIRFIELD PROPERTIES EPA ID:: CAC003092906	525 SUNNYVIEW DRIVE	ENE 0 - 1/8 (0.109 mi.)	E27	129
FAIRFIELD PROPERTIES EPA ID:: CAC003061015	525 SUNNYVIEW DR	ENE 0 - 1/8 (0.109 mi.)	E28	132
WESTERN CONTRA COSTA EPA ID:: CAL000057124	601 WALTER AVE	WSW 1/8 - 1/4 (0.249 mi.)	K63	275

CA BOND EXP. PLAN: Department of Health Services developed a site-specific expenditure plan as the basis for an appropriation of Hazardous Substance Cleanup Bond Act funds. It is not updated.

A review of the CA BOND EXP. PLAN list, as provided by EDR, and dated 01/01/1989 has revealed that there is 1 CA BOND EXP. PLAN site within approximately 1 mile of the target property.

<u>Lower Elevation</u>	<u>Address</u>	<u>Direction / Distance</u>	<u>Map ID</u>	<u>Page</u>
HERCULES PROPERTIES,	560 RAILROAD AVENUE	ENE 1/2 - 1 (0.687 mi.)	M74	422

EXECUTIVE SUMMARY

Cortese: The sites for the list are designated by the State Water Resource Control Board (LUST), the Integrated Waste Board (SWF/LS), and the Department of Toxic Substances Control (Cal-Sites).

A review of the Cortese list, as provided by EDR, and dated 03/21/2022 has revealed that there are 8 Cortese sites within approximately 0.5 miles of the target property.

<u>Equal/Higher Elevation</u>	<u>Address</u>	<u>Direction / Distance</u>	<u>Map ID</u>	<u>Page</u>
SUGAR CITY BUILDING Cleanup Status: COMPLETED - CASE CLOSED	800 SAN PABLO AVE	SW 0 - 1/8 (0.027 mi.)	B4	55
BRADSHAW CONCRETE Cleanup Status: COMPLETED - CASE CLOSED	760 SAN PABLO AVE	SW 1/8 - 1/4 (0.126 mi.)	G31	139
ANTHONY AUTO WRECKER Cleanup Status: COMPLETED - CASE CLOSED	850 SAN PABLO AVE	S 1/8 - 1/4 (0.128 mi.)	F38	160
TIME OIL COMPANY Cleanup Status: COMPLETED - CASE CLOSED	825 SAN PABLO AVE	S 1/8 - 1/4 (0.152 mi.)	F42	188
FOOD & LIQUOR Cleanup Status: COMPLETED - CASE CLOSED	1007 SAN PABLO AVE	SSE 1/8 - 1/4 (0.219 mi.)	J54	218
GOZZANO PROPERTY Cleanup Status: COMPLETED - CASE CLOSED	701 5 SAN PABLO AVE	SE 1/4 - 1/2 (0.287 mi.)	L70	349
MAJOR LINES GASOLINE Cleanup Status: COMPLETED - CASE CLOSED	1390 SAN PABLO AVE	SE 1/4 - 1/2 (0.316 mi.)	71	352
<u>Lower Elevation</u>	<u>Address</u>	<u>Direction / Distance</u>	<u>Map ID</u>	<u>Page</u>
WCCCTA BUS OPERATION Cleanup Status: COMPLETED - CASE CLOSED	601 WALTER AVE	WSW 1/8 - 1/4 (0.249 mi.)	K67	290

HIST CORTESE: The sites for the list are designated by the State Water Resource Control Board [LUST], the Integrated Waste Board [SWF/LS], and the Department of Toxic Substances Control [CALSTITES]. This listing is no longer updated by the state agency.

A review of the HIST CORTESE list, as provided by EDR, and dated 04/01/2001 has revealed that there are 7 HIST CORTESE sites within approximately 0.5 miles of the target property.

<u>Equal/Higher Elevation</u>	<u>Address</u>	<u>Direction / Distance</u>	<u>Map ID</u>	<u>Page</u>
BRADSHAW CONCRETE Reg Id: 07-0675	760 SAN PABLO AVE	SW 1/8 - 1/4 (0.126 mi.)	G31	139
ANTHONY AUTO WRECKER Reg Id: 07-0570	850 SAN PABLO AVE	S 1/8 - 1/4 (0.128 mi.)	F38	160
TIME OIL COMPANY Reg Id: 07-0329	825 SAN PABLO AVE	S 1/8 - 1/4 (0.152 mi.)	F42	188
FOOD & LIQUOR Reg Id: 07-0144	1007 SAN PABLO AVE	SSE 1/8 - 1/4 (0.219 mi.)	J54	218
GOZZANO PROPERTY Reg Id: 07-0795	701 5 SAN PABLO AVE	SE 1/4 - 1/2 (0.287 mi.)	L70	349
MAJOR LINES GASOLINE Reg Id: 07-0767	1390 SAN PABLO AVE	SE 1/4 - 1/2 (0.316 mi.)	71	352
<u>Lower Elevation</u>	<u>Address</u>	<u>Direction / Distance</u>	<u>Map ID</u>	<u>Page</u>
WESTERN CONTRA COSTA	601 WALTER AVE	WSW 1/8 - 1/4 (0.249 mi.)	K64	277

EXECUTIVE SUMMARY

Reg Id: 07-0557

CONTRA COSTA CO. SITE LIST: Lists includes sites from the Underground Tank Program, Hazardous Waste Generator Program & Business Plan 12185 Program

A review of the CONTRA COSTA CO. SITE LIST list, as provided by EDR, and dated 04/21/2022 has revealed that there are 17 CONTRA COSTA CO. SITE LIST sites within approximately 0.25 miles of the target property.

<u>Equal/Higher Elevation</u>	<u>Address</u>	<u>Direction / Distance</u>	<u>Map ID</u>	<u>Page</u>
SUGAR CITY BUILDING Facility Id: FA0030708	800 SAN PABLO AVE	SW 0 - 1/8 (0.027 mi.)	B2	14
CROCKETT'S PREMIER A Facility Id: FA0029858	900 SAN PABLO AVE	SSE 0 - 1/8 (0.102 mi.)	D17	105
WEST COAST ARBORISTS Facility Id: FA0033447	760 SAN PABLO AVE	SW 1/8 - 1/4 (0.126 mi.)	G29	134
ABB CONCISE OPTICAL Facility Id: FA0030153	920 SAN PABLO AVE	SSE 1/8 - 1/4 (0.127 mi.)	D35	149
ANTHONY AUTO WRECKER Facility Id: FA0030698	850 SAN PABLO AVE	S 1/8 - 1/4 (0.128 mi.)	F38	160
ANIMAL SERVICES FACI Facility Id: FA0031304	910 SAN PABLO AVE	SSE 1/8 - 1/4 (0.147 mi.)	H39	181
TIME OIL COMPANY Facility Id: FA0031871	825 SAN PABLO AVE	S 1/8 - 1/4 (0.152 mi.)	F42	188
WEST CAT Facility Id: FA0028078	953 SAN PABLO AVE B	SSE 1/8 - 1/4 (0.171 mi.)	H43	194
HOLLERAN'S FABRICATI Facility Id: FA0029901	730 SAN PABLO AVE 3	SW 1/8 - 1/4 (0.198 mi.)	I49	209
S&L BODY AND FRAME Facility Id: FA0040672 Facility Id: FA0040673 Facility Id: FA0029902	730 SAN PABLO AVE 1	SW 1/8 - 1/4 (0.198 mi.)	I51	214
FOOD & LIQUOR Facility Id: FA0032705	1007 SAN PABLO AVE	SSE 1/8 - 1/4 (0.219 mi.)	J54	218
HOLLERAN'S PERFORMAN Facility Id: FA0028610	720 SAN PABLO AVE F	SW 1/8 - 1/4 (0.221 mi.)	I55	247
DREAM'S AUTO COLLISI Facility Id: FA0028959	720 SAN PABLO AVE D	SW 1/8 - 1/4 (0.221 mi.)	I56	248
DAVE'S AUTO REPAIR Facility Id: FA0028767	720 SAN PABLO AVE A	SW 1/8 - 1/4 (0.221 mi.)	I57	248
DAVE'S AUTO REPAIR Facility Id: FA0030791	720A SAN PABLO AVE	SW 1/8 - 1/4 (0.221 mi.)	I62	268
AT&T MOBILITY - ROBL Facility Id: FA0029850	1106 SAN PABLO AVE	SE 1/8 - 1/4 (0.250 mi.)	L69	348
<u>Lower Elevation</u>	<u>Address</u>	<u>Direction / Distance</u>	<u>Map ID</u>	<u>Page</u>
WESTERN CONTRA COSTA	601 WALTER AVE	WSW 1/8 - 1/4 (0.249 mi.)	K64	277

EXECUTIVE SUMMARY

Facility Id: FA0028054

EXECUTIVE SUMMARY

Due to poor or inadequate address information, the following sites were not mapped. Count: 3 records.

<u>Site Name</u>	<u>Database(s)</u>
HERCULES INCORPORATED SITE	SWF/LF, CERS
CHEVRON LAND AND DEVELOPMENT	CDL ENVIROSTOR

OVERVIEW MAP - 7085970.2S

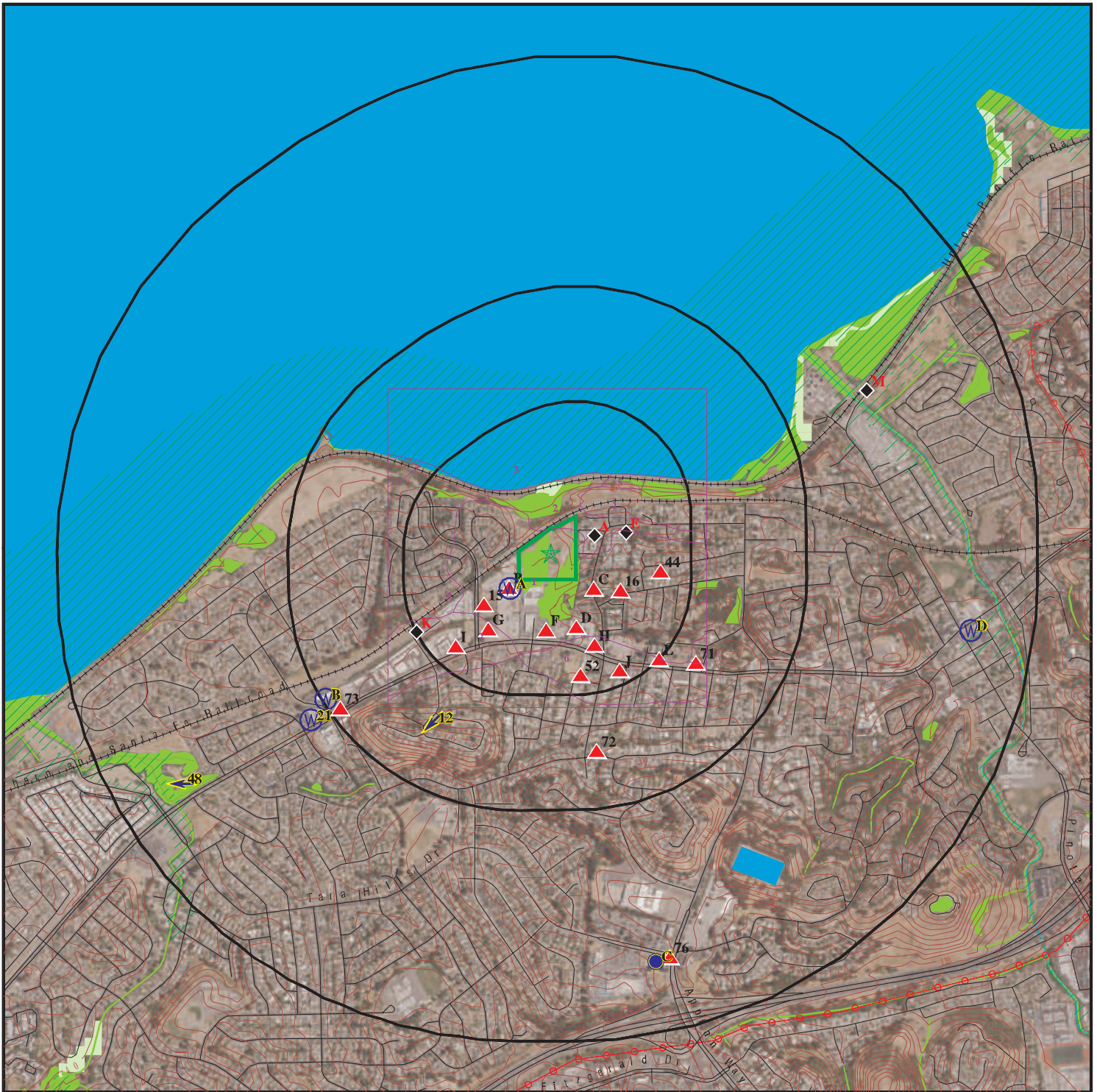

Target Property

Sites at elevations higher than or equal to the target property

Sites at elevations lower than the target property

Manufactured Gas Plants

National Priority List Sites

Dept. Defense Sites

Indian Reservations BIA

Power transmission lines

100-year flood zone

500-year flood zone

National Wetland Inventory

State Wetlands

Areas of Concern









This report includes Interactive Map Layers to display and/or hide map information. The legend includes only those icons for the default map view.

SITE NAME: 467803
 ADDRESS: 830 San Pablo Avenue
 Pinole CA 94564
 LAT/LONG: 38.007891 / 122.307186

CLIENT: AEI Consultants
 CONTACT: Dania Ledezma
 INQUIRY #: 7085970.2s
 DATE: August 15, 2022 12:20 pm

DETAIL MAP - 7085970.2S



-  Target Property
-  Sites at elevations higher than or equal to the target property
-  Sites at elevations lower than the target property
-  Manufactured Gas Plants
-  Sensitive Receptors
-  National Priority List Sites
-  Dept. Defense Sites

-  Indian Reservations BIA
-  100-year flood zone
-  500-year flood zone
-  National Wetland Inventory
-  State Wetlands
-  Areas of Concern

This report includes Interactive Map Layers to display and/or hide map information. The legend includes only those icons for the default map view.

SITE NAME: 467803 ADDRESS: 830 San Pablo Avenue Pinole CA 94564 LAT/LONG: 38.007891 / 122.307186	CLIENT: AEI Consultants CONTACT: Dania Ledezma INQUIRY #: 7085970.2s DATE: August 15, 2022 12:21 pm
---	--

MAP FINDINGS SUMMARY

Database	Search Distance (Miles)	Target Property	< 1/8	1/8 - 1/4	1/4 - 1/2	1/2 - 1	> 1	Total Plotted
STANDARD ENVIRONMENTAL RECORDS								
<i>Lists of Federal NPL (Superfund) sites</i>								
NPL	1.000		0	0	0	0	NR	0
Proposed NPL	1.000		0	0	0	0	NR	0
NPL LIENS	1.000		0	0	0	0	NR	0
<i>Lists of Federal Delisted NPL sites</i>								
Delisted NPL	1.000		0	0	0	0	NR	0
<i>Lists of Federal sites subject to CERCLA removals and CERCLA orders</i>								
FEDERAL FACILITY	0.500		0	0	0	NR	NR	0
SEMS	0.500		0	0	0	NR	NR	0
<i>Lists of Federal CERCLA sites with NFRAP</i>								
SEMS-ARCHIVE	0.500		0	0	0	NR	NR	0
<i>Lists of Federal RCRA facilities undergoing Corrective Action</i>								
CORRACTS	1.000		0	0	0	0	NR	0
<i>Lists of Federal RCRA TSD facilities</i>								
RCRA-TSDF	0.500		0	0	0	NR	NR	0
<i>Lists of Federal RCRA generators</i>								
RCRA-LQG	0.250		0	0	NR	NR	NR	0
RCRA-SQG	0.250		0	0	NR	NR	NR	0
RCRA-VSQG	0.250		0	0	NR	NR	NR	0
<i>Federal institutional controls / engineering controls registries</i>								
LUCIS	0.500		0	0	0	NR	NR	0
US ENG CONTROLS	0.500		0	0	0	NR	NR	0
US INST CONTROLS	0.500		0	0	0	NR	NR	0
<i>Federal ERNS list</i>								
ERNS	TP		NR	NR	NR	NR	NR	0
<i>Lists of state- and tribal (Superfund) equivalent sites</i>								
RESPONSE	1.000		0	0	0	1	NR	1
<i>Lists of state- and tribal hazardous waste facilities</i>								
ENVIROSTOR	1.000		0	0	1	2	NR	3
<i>Lists of state and tribal landfills and solid waste disposal facilities</i>								
SWF/LF	0.500		0	0	0	NR	NR	0

MAP FINDINGS SUMMARY

Database	Search Distance (Miles)	Target Property	< 1/8	1/8 - 1/4	1/4 - 1/2	1/2 - 1	> 1	Total Plotted
<i>Lists of state and tribal leaking storage tanks</i>								
LUST	0.500		2	6	2	NR	NR	10
INDIAN LUST	0.500		0	0	0	NR	NR	0
CPS-SLIC	0.500		0	2	1	NR	NR	3
<i>Lists of state and tribal registered storage tanks</i>								
FEMA UST	0.250		0	0	NR	NR	NR	0
UST	0.250		0	3	NR	NR	NR	3
AST	0.250		1	0	NR	NR	NR	1
INDIAN UST	0.250		0	0	NR	NR	NR	0
<i>Lists of state and tribal voluntary cleanup sites</i>								
INDIAN VCP	0.500		0	0	0	NR	NR	0
VCP	0.500		0	0	0	NR	NR	0
<i>Lists of state and tribal brownfield sites</i>								
BROWNFIELDS	0.500		0	0	1	NR	NR	1
<u>ADDITIONAL ENVIRONMENTAL RECORDS</u>								
<i>Local Brownfield lists</i>								
US BROWNFIELDS	0.500		0	0	0	NR	NR	0
<i>Local Lists of Landfill / Solid Waste Disposal Sites</i>								
WMUDS/SWAT	0.500		0	0	0	NR	NR	0
SWRCY	0.500		0	0	0	NR	NR	0
HAULERS	TP		NR	NR	NR	NR	NR	0
INDIAN ODI	0.500		0	0	0	NR	NR	0
ODI	0.500		0	0	0	NR	NR	0
DEBRIS REGION 9	0.500		0	0	0	NR	NR	0
IHS OPEN DUMPS	0.500		0	0	0	NR	NR	0
<i>Local Lists of Hazardous waste / Contaminated Sites</i>								
US HIST CDL	TP		NR	NR	NR	NR	NR	0
HIST Cal-Sites	1.000		0	0	0	1	NR	1
SCH	0.250		0	0	NR	NR	NR	0
CDL	TP		NR	NR	NR	NR	NR	0
Toxic Pits	1.000		0	0	0	0	NR	0
CERS HAZ WASTE	0.250		2	6	NR	NR	NR	8
US CDL	TP		NR	NR	NR	NR	NR	0
AQUEOUS FOAM	TP		NR	NR	NR	NR	NR	0
PFAS	0.500		0	0	0	NR	NR	0
<i>Local Lists of Registered Storage Tanks</i>								
SWEEPS UST	0.250		1	3	NR	NR	NR	4
HIST UST	0.250		1	2	NR	NR	NR	3
CA FID UST	0.250		0	0	NR	NR	NR	0

MAP FINDINGS SUMMARY

Database	Search Distance (Miles)	Target Property	< 1/8	1/8 - 1/4	1/4 - 1/2	1/2 - 1	> 1	Total Plotted
CERS TANKS	0.250		1	2	NR	NR	NR	3
Local Land Records								
LIENS	TP		NR	NR	NR	NR	NR	0
LIENS 2	TP		NR	NR	NR	NR	NR	0
DEED	0.500		0	1	0	NR	NR	1
Records of Emergency Release Reports								
HMIRS	TP		NR	NR	NR	NR	NR	0
CHMIRS	TP		NR	NR	NR	NR	NR	0
LDS	TP		NR	NR	NR	NR	NR	0
MCS	TP		NR	NR	NR	NR	NR	0
SPILLS 90	TP		NR	NR	NR	NR	NR	0
Other Ascertainable Records								
RCRA NonGen / NLR	0.250		23	13	NR	NR	NR	36
FUDS	1.000		0	0	0	0	NR	0
DOD	1.000		0	0	0	0	NR	0
SCRD DRYCLEANERS	0.500		0	0	0	NR	NR	0
US FIN ASSUR	TP		NR	NR	NR	NR	NR	0
EPA WATCH LIST	TP		NR	NR	NR	NR	NR	0
2020 COR ACTION	0.250		0	0	NR	NR	NR	0
TSCA	TP		NR	NR	NR	NR	NR	0
TRIS	TP		NR	NR	NR	NR	NR	0
SSTS	TP		NR	NR	NR	NR	NR	0
ROD	1.000		0	0	0	0	NR	0
RMP	TP		NR	NR	NR	NR	NR	0
RAATS	TP		NR	NR	NR	NR	NR	0
PRP	TP		NR	NR	NR	NR	NR	0
PADS	TP		NR	NR	NR	NR	NR	0
ICIS	TP		NR	NR	NR	NR	NR	0
FTTS	TP		NR	NR	NR	NR	NR	0
MLTS	TP		NR	NR	NR	NR	NR	0
COAL ASH DOE	TP		NR	NR	NR	NR	NR	0
COAL ASH EPA	0.500		0	0	0	NR	NR	0
PCB TRANSFORMER	TP		NR	NR	NR	NR	NR	0
RADINFO	TP		NR	NR	NR	NR	NR	0
HIST FTTS	TP		NR	NR	NR	NR	NR	0
DOT OPS	TP		NR	NR	NR	NR	NR	0
CONSENT	1.000		0	0	0	0	NR	0
INDIAN RESERV	1.000		0	0	0	0	NR	0
FUSRAP	1.000		0	0	0	0	NR	0
UMTRA	0.500		0	0	0	NR	NR	0
LEAD SMELTERS	TP		NR	NR	NR	NR	NR	0
US AIRS	TP		NR	NR	NR	NR	NR	0
US MINES	0.250		0	0	NR	NR	NR	0
ABANDONED MINES	0.250		0	0	NR	NR	NR	0
FINDS	TP		NR	NR	NR	NR	NR	0
UXO	1.000		0	0	0	0	NR	0
ECHO	TP		NR	NR	NR	NR	NR	0
DOCKET HWC	TP		NR	NR	NR	NR	NR	0

MAP FINDINGS SUMMARY

Database	Search Distance (Miles)	Target Property	< 1/8	1/8 - 1/4	1/4 - 1/2	1/2 - 1	> 1	Total Plotted
FUELS PROGRAM	0.250		0	0	NR	NR	NR	0
CA BOND EXP. PLAN	1.000		0	0	0	1	NR	1
Cortese	0.500		1	5	2	NR	NR	8
CUPA Listings	0.250		0	0	NR	NR	NR	0
DRYCLEANERS	0.250		0	0	NR	NR	NR	0
EMI	TP		NR	NR	NR	NR	NR	0
ENF	TP		NR	NR	NR	NR	NR	0
Financial Assurance	TP		NR	NR	NR	NR	NR	0
HAZNET	TP		NR	NR	NR	NR	NR	0
ICE	TP		NR	NR	NR	NR	NR	0
HIST CORTESE	0.500		0	5	2	NR	NR	7
HWP	1.000		0	0	0	0	NR	0
HWT	0.250		0	0	NR	NR	NR	0
MINES	0.250		0	0	NR	NR	NR	0
MWMP	0.250		0	0	NR	NR	NR	0
NPDES	TP		NR	NR	NR	NR	NR	0
PEST LIC	TP		NR	NR	NR	NR	NR	0
PROC	0.500		0	0	0	NR	NR	0
Notify 65	1.000		0	0	0	0	NR	0
CONTRA COSTA CO. SITE	0.250		2	15	NR	NR	NR	17
UIC	TP		NR	NR	NR	NR	NR	0
UIC GEO	TP		NR	NR	NR	NR	NR	0
WASTEWATER PITS	0.500		0	0	0	NR	NR	0
WDS	TP		NR	NR	NR	NR	NR	0
WIP	0.250		0	0	NR	NR	NR	0
MILITARY PRIV SITES	TP		NR	NR	NR	NR	NR	0
PROJECT	TP		NR	NR	NR	NR	NR	0
WDR	TP		NR	NR	NR	NR	NR	0
CIWQS	TP		NR	NR	NR	NR	NR	0
CERS	TP		NR	NR	NR	NR	NR	0
NON-CASE INFO	TP		NR	NR	NR	NR	NR	0
OTHER OIL GAS	TP		NR	NR	NR	NR	NR	0
PROD WATER PONDS	TP		NR	NR	NR	NR	NR	0
SAMPLING POINT	TP		NR	NR	NR	NR	NR	0
WELL STIM PROJ	TP		NR	NR	NR	NR	NR	0
MINES MRDS	TP		NR	NR	NR	NR	NR	0
HWTS	TP		NR	NR	NR	NR	NR	0

EDR HIGH RISK HISTORICAL RECORDS

EDR Exclusive Records

EDR MGP	1.000		0	0	0	0	NR	0
EDR Hist Auto	0.125		0	NR	NR	NR	NR	0
EDR Hist Cleaner	0.125		0	NR	NR	NR	NR	0

EDR RECOVERED GOVERNMENT ARCHIVES

Exclusive Recovered Govt. Archives

RGA LF	TP		NR	NR	NR	NR	NR	0
--------	----	--	----	----	----	----	----	---

MAP FINDINGS SUMMARY

<u>Database</u>	<u>Search Distance (Miles)</u>	<u>Target Property</u>	<u>< 1/8</u>	<u>1/8 - 1/4</u>	<u>1/4 - 1/2</u>	<u>1/2 - 1</u>	<u>> 1</u>	<u>Total Plotted</u>
RGA LUST	TP		NR	NR	NR	NR	NR	0
- Totals --		0	34	63	9	5	0	111

NOTES:

TP = Target Property

NR = Not Requested at this Search Distance

Sites may be listed in more than one database

Map ID
Direction
Distance
Elevation

MAP FINDINGS

Site

Database(s)

EDR ID Number
EPA ID Number

A1
ENE
< 1/8
0.010 mi.
54 ft.

FAIRFIELD PROPERTIES L.P.
520 SUNNYVIEW DRIVE
PINOLE, CA 94564

Site 1 of 7 in cluster A

RCRA NonGen / NLR **1026486947**
CAC003098320

Relative:
Lower
Actual:
34 ft.

RCRA NonGen / NLR: _____

Date Form Received by Agency: 20201222

Handler Name: FAIRFIELD PROPERTIES L.P.

Handler Address: 520 SUNNYVIEW DRIVE

Handler City,State,Zip: PINOLE, CA 94564

EPA ID: CAC003098320

Contact Name: MICHAEL VISSA

Contact Address: 5510 MOREHOUSE DRIVE

Contact City,State,Zip: SAN DIEGO, CA 92121

Contact Telephone: 858-625-8661

Contact Fax: Not reported

Contact Email: MVISSA@FFRES.COM

Contact Title: Not reported

EPA Region: 09

Land Type: Not reported

Federal Waste Generator Description: Not a generator, verified

Non-Notifier: Not reported

Biennial Report Cycle: Not reported

Accessibility: Not reported

Active Site Indicator: Not reported

State District Owner: Not reported

State District: Not reported

Mailing Address: 5510 MOREHOUSE DRIVE

Mailing City,State,Zip: SAN DIEGO, CA 92121

Owner Name: FAIRFIELD PROPERTIES L.P.

Owner Type: Other

Operator Name: MICHAEL VISSA

Operator Type: Other

Short-Term Generator Activity: No

Importer Activity: No

Mixed Waste Generator: No

Transporter Activity: No

Transfer Facility Activity: No

Recycler Activity with Storage: No

Small Quantity On-Site Burner Exemption: No

Smelting Melting and Refining Furnace Exemption: No

Underground Injection Control: No

Off-Site Waste Receipt: No

Universal Waste Indicator: No

Universal Waste Destination Facility: No

Federal Universal Waste: No

Active Site Fed-Reg Treatment Storage and Disposal Facility: Not reported

Active Site Converter Treatment storage and Disposal Facility: Not reported

Active Site State-Reg Treatment Storage and Disposal Facility: Not reported

Active Site State-Reg Handler: ---

Federal Facility Indicator: Not reported

Hazardous Secondary Material Indicator: N

Sub-Part K Indicator: Not reported

Commercial TSD Indicator: No

Treatment Storage and Disposal Type: Not reported

2018 GPRA Permit Baseline: Not on the Baseline

2018 GPRA Renewals Baseline: Not on the Baseline

Permit Renewals Workload Universe: Not reported

Map ID
 Direction
 Distance
 Elevation

MAP FINDINGS

Site

Database(s)

EDR ID Number
 EPA ID Number

FAIRFIELD PROPERTIES L.P. (Continued)

1026486947

Permit Workload Universe:	Not reported
Permit Progress Universe:	Not reported
Post-Closure Workload Universe:	Not reported
Closure Workload Universe:	Not reported
202 GPRA Corrective Action Baseline:	No
Corrective Action Workload Universe:	No
Subject to Corrective Action Universe:	No
Non-TSDFs Where RCRA CA has Been Imposed Universe:	No
TSDFs Potentially Subject to CA Under 3004 (u)/(v) Universe:	No
TSDFs Only Subject to CA under Discretionary Auth Universe:	No
Corrective Action Priority Ranking:	No NCAPS ranking
Environmental Control Indicator:	No
Institutional Control Indicator:	No
Human Exposure Controls Indicator:	N/A
Groundwater Controls Indicator:	N/A
Operating TSDF Universe:	Not reported
Full Enforcement Universe:	Not reported
Significant Non-Complier Universe:	No
Unaddressed Significant Non-Complier Universe:	No
Addressed Significant Non-Complier Universe:	No
Significant Non-Complier With a Compliance Schedule Universe:	No
Financial Assurance Required:	Not reported
Handler Date of Last Change:	20210226
Recognized Trader-Importer:	No
Recognized Trader-Exporter:	No
Importer of Spent Lead Acid Batteries:	No
Exporter of Spent Lead Acid Batteries:	No
Recycler Activity Without Storage:	No
Manifest Broker:	No
Sub-Part P Indicator:	No

Handler - Owner Operator:

Owner/Operator Indicator:	Operator
Owner/Operator Name: MICHAEL VISSA	
Legal Status:	Other
Date Became Current:	Not reported
Date Ended Current:	Not reported
Owner/Operator Address:	5510 MOREHOUSE DRIVE
Owner/Operator City,State,Zip:	SAN DIEGO, CA 92121
Owner/Operator Telephone:	858-625-8661
Owner/Operator Telephone Ext:	Not reported
Owner/Operator Fax:	Not reported
Owner/Operator Email:	Not reported

Owner/Operator Indicator:	Owner
Owner/Operator Name: FAIRFIELD PROPERTIES L.P.	
Legal Status:	Other
Date Became Current:	Not reported
Date Ended Current:	Not reported
Owner/Operator Address:	5510 MOREHOUSE DRIVE
Owner/Operator City,State,Zip:	SAN DIEGO, CA 92121
Owner/Operator Telephone:	858-625-8661
Owner/Operator Telephone Ext:	Not reported
Owner/Operator Fax:	Not reported
Owner/Operator Email:	Not reported

Map ID
Direction
Distance
Elevation

MAP FINDINGS

Site

Database(s)

EDR ID Number
EPA ID Number

FAIRFIELD PROPERTIES L.P. (Continued)

1026486947

Historic Generators:

Receive Date: 20201222
Handler Name: FAIRFIELD PROPERTIES L.P.
Federal Waste Generator Description: Not a generator, verified
State District Owner: Not reported
Large Quantity Handler of Universal Waste: No
Recognized Trader Importer: No
Recognized Trader Exporter: No
Spent Lead Acid Battery Importer: No
Spent Lead Acid Battery Exporter: No
Current Record: Yes
Non Storage Recycler Activity: No
Electronic Manifest Broker: No

List of NAICS Codes and Descriptions:

NAICS Code: 56299
NAICS Description: ALL OTHER WASTE MANAGEMENT SERVICES

Facility Has Received Notices of Violations:

Violations: No Violations Found

Evaluation Action Summary:

Evaluations: No Evaluations Found

Date Form Received by Agency: 20201116
Handler Name: FAIRFIELD PROPERTIES L.P.
Handler Address: 520 SUNNYVIEW DRIVE
Handler City,State,Zip: PINOLE, CA 94564
EPA ID: CAC003093121
Contact Name: MICHEAL VISSA
Contact Address: 5510 MOREHOUSE DRIVE
Contact City,State,Zip: SAN DIEGO, CA 92121
Contact Telephone: 858-457-2123
Contact Fax: Not reported
Contact Email: ARIANAHENDERSON@ALLIANCE-ENVIRO.COM
Contact Title: Not reported
EPA Region: 09
Land Type: Not reported
Federal Waste Generator Description: Not a generator, verified
Non-Notifier: Not reported
Biennial Report Cycle: Not reported
Accessibility: Not reported
Active Site Indicator: Not reported
State District Owner: Not reported
State District: Not reported
Mailing Address: 5510 MOREHOUSE DRIVE
Mailing City,State,Zip: SAN DIEGO, CA 92121
Owner Name: FAIRFIELD PROPERTIES L.P.
Owner Type: Other
Operator Name: MICHEAL VISSA
Operator Type: Other
Short-Term Generator Activity: No
Importer Activity: No
Mixed Waste Generator: No

Map ID
 Direction
 Distance
 Elevation

MAP FINDINGS

Site

Database(s)

EDR ID Number
 EPA ID Number

FAIRFIELD PROPERTIES L.P. (Continued)

1026486947

Transporter Activity:	No
Transfer Facility Activity:	No
Recycler Activity with Storage:	No
Small Quantity On-Site Burner Exemption:	No
Smelting Melting and Refining Furnace Exemption:	No
Underground Injection Control:	No
Off-Site Waste Receipt:	No
Universal Waste Indicator:	No
Universal Waste Destination Facility:	No
Federal Universal Waste:	No
Active Site Fed-Reg Treatment Storage and Disposal Facility:	Not reported
Active Site Converter Treatment storage and Disposal Facility:	Not reported
Active Site State-Reg Treatment Storage and Disposal Facility:	Not reported
Active Site State-Reg Handler:	---
Federal Facility Indicator:	Not reported
Hazardous Secondary Material Indicator:	N
Sub-Part K Indicator:	Not reported
Commercial TSD Indicator:	No
Treatment Storage and Disposal Type:	Not reported
2018 GPRC Permit Baseline:	Not on the Baseline
2018 GPRC Renewals Baseline:	Not on the Baseline
Permit Renewals Workload Universe:	Not reported
Permit Workload Universe:	Not reported
Permit Progress Universe:	Not reported
Post-Closure Workload Universe:	Not reported
Closure Workload Universe:	Not reported
202 GPRC Corrective Action Baseline:	No
Corrective Action Workload Universe:	No
Subject to Corrective Action Universe:	No
Non-TSDs Where RCRA CA has Been Imposed Universe:	No
TSDs Potentially Subject to CA Under 3004 (u)/(v) Universe:	No
TSDs Only Subject to CA under Discretionary Auth Universe:	No
Corrective Action Priority Ranking:	No NCAPS ranking
Environmental Control Indicator:	No
Institutional Control Indicator:	No
Human Exposure Controls Indicator:	N/A
Groundwater Controls Indicator:	N/A
Operating TSDF Universe:	Not reported
Full Enforcement Universe:	Not reported
Significant Non-Complier Universe:	No
Unaddressed Significant Non-Complier Universe:	No
Addressed Significant Non-Complier Universe:	No
Significant Non-Complier With a Compliance Schedule Universe:	No
Financial Assurance Required:	Not reported
Handler Date of Last Change:	20201117
Recognized Trader-Importer:	No
Recognized Trader-Exporter:	No
Importer of Spent Lead Acid Batteries:	No
Exporter of Spent Lead Acid Batteries:	No
Recycler Activity Without Storage:	No
Manifest Broker:	No
Sub-Part P Indicator:	No

Handler - Owner Operator:
 Owner/Operator Indicator: Operator
 Owner/Operator Name: MICHEAL VISSA

Map ID
Direction
Distance
Elevation

MAP FINDINGS

Site

Database(s)

EDR ID Number
EPA ID Number

FAIRFIELD PROPERTIES L.P. (Continued)

1026486947

Legal Status: Other
Date Became Current: Not reported
Date Ended Current: Not reported
Owner/Operator Address: 5510 MOREHOUSE DRIVE
Owner/Operator City,State,Zip: SAN DIEGO, CA 92121
Owner/Operator Telephone: 858-457-2123
Owner/Operator Telephone Ext: Not reported
Owner/Operator Fax: Not reported
Owner/Operator Email: Not reported

Owner/Operator Indicator: Owner
Owner/Operator Name: FAIRFIELD PROPERTIES L.P.
Legal Status: Other
Date Became Current: Not reported
Date Ended Current: Not reported
Owner/Operator Address: 5510 MOREHOUSE DRIVE
Owner/Operator City,State,Zip: SAN DIEGO, CA 92121
Owner/Operator Telephone: 858-457-2123
Owner/Operator Telephone Ext: Not reported
Owner/Operator Fax: Not reported
Owner/Operator Email: Not reported

Historic Generators:

Receive Date: 20201116
Handler Name: FAIRFIELD PROPERTIES L.P.
Federal Waste Generator Description: Not a generator, verified
State District Owner: Not reported
Large Quantity Handler of Universal Waste: No
Recognized Trader Importer: No
Recognized Trader Exporter: No
Spent Lead Acid Battery Importer: No
Spent Lead Acid Battery Exporter: No
Current Record: Yes
Non Storage Recycler Activity: Not reported
Electronic Manifest Broker: Not reported

List of NAICS Codes and Descriptions:

NAICS Code: 56299
NAICS Description: ALL OTHER WASTE MANAGEMENT SERVICES

Facility Has Received Notices of Violations:

Violations: No Violations Found

Evaluation Action Summary:

Evaluations: No Evaluations Found

Map ID
Direction
Distance
Elevation

MAP FINDINGS

Site

Database(s)

EDR ID Number
EPA ID Number

B2
SW
< 1/8
0.027 mi.
143 ft.

SUGAR CITY BUILDING MATERIALS CO
800 SAN PABLO AVE
PINOLE, CA 94564
Site 1 of 5 in cluster B

LUST **S103989723**
CERS HAZ WASTE **N/A**
CERS TANKS
ENF
CONTRA COSTA CO. SITE LIST
CERS

Relative:
Higher

Actual:
87 ft.

LUST:

Name: SUGAR CITY BUILDING MATERIALS COMPANY
Address: 800 SAN PABLO AVE
City,State,Zip: PINOLE, CA 94564
Lead Agency: SAN FRANCISCO BAY RWQCB (REGION 2)
Case Type: LUST Cleanup Site
Geo Track: http://geotracker.waterboards.ca.gov/profile_report.asp?global_id=T0601392760
Global Id: T0601392760
Latitude: 38.0067942333181
Longitude: -122.308707619713
Status: Completed - Case Closed
Status Date: 06/12/2017
Case Worker: MYM
RB Case Number: 07-0804
Local Agency: CONTRA COSTA COUNTY
File Location: Not reported
Local Case Number: 00636
Potential Media Affect: Aquifer used for drinking water supply, Other Groundwater (uses other than drinking water)

Potential Contaminants of Concern:

Site History:

Gasoline
The Site is located in an area of mixed commercial, light industrial and residential development in the west-central part of Pinole. Pinole is in northwestern Contra Costa County, north of the City of Richmond. Union Pacific railroad tracks run along the north side of the property, and San Pablo Avenue borders the south side. Sugar City Building Materials is engaged in the production and sale of building materials, primarily ready-mix concrete. Other materials stored and sold on-Site include bulk sand and rock, plastering supplies, reinforcing steel, stepping stones, building blocks, bricks, landscaping rock, fireplace materials, and concrete and masonry tools. The Site investigation area has a surface elevation ranging from approximately 90 to 94 feet above mean sea level (msl). The Site is relatively flat in the southern and central parts, and is terraced on the north to accommodate a topography that slopes down steeply to the north. The southern edge of San Pablo Bay is located down slope about 1,500 feet to the north. No surface water drainages are in proximity to the Site. There is no surface runoff from the site. All surface water runoff is collected in containment basins located at the north end of the site. The contaminant source area is a former UST located in the vicinity of the maintenance garage. The contaminant source area is a former UST located in the vicinity of the maintenance garage. The extent of the hydrocarbon plume is delineated by well MW-3 on the south (upgradient) and well MW-4 to the north (downgradient).

LUST:

Global Id: T0601392760
Contact Type: Regional Board Caseworker
Contact Name: MARTIN MUSONGE
Organization Name: SAN FRANCISCO BAY RWQCB (REGION 2)
Address: 1515 CLAY STREET
City: OAKLAND
Email: martin.musonge@waterboards.ca.gov

Map ID
Direction
Distance
Elevation

MAP FINDINGS

Site

Database(s)

EDR ID Number
EPA ID Number

SUGAR CITY BUILDING MATERIALS CO (Continued)

S103989723

Phone Number: Not reported

Global Id: T0601392760
Contact Type: Local Agency Caseworker
Contact Name: SUE LOYD
Organization Name: CONTRA COSTA COUNTY
Address: 4333 PACHECO BLVD.
City: MARTINEZ
Email: sloyd@hsd.co.contra-costa.ca.us
Phone Number: Not reported

LUST:

Global Id: T0601392760
Action Type: ENFORCEMENT
Date: 12/12/2002
Action: File review

Global Id: T0601392760
Action Type: ENFORCEMENT
Date: 03/02/2004
Action: Staff Letter

Global Id: T0601392760
Action Type: ENFORCEMENT
Date: 04/22/2004
Action: Staff Letter

Global Id: T0601392760
Action Type: ENFORCEMENT
Date: 05/13/2002
Action: Staff Letter

Global Id: T0601392760
Action Type: ENFORCEMENT
Date: 12/12/2002
Action: Staff Letter

Global Id: T0601392760
Action Type: ENFORCEMENT
Date: 03/09/2005
Action: Staff Letter

Global Id: T0601392760
Action Type: ENFORCEMENT
Date: 03/12/2013
Action: 13267 Requirement

Global Id: T0601392760
Action Type: ENFORCEMENT
Date: 06/30/2014
Action: File Review - Closure

Global Id: T0601392760
Action Type: ENFORCEMENT
Date: 07/18/2016
Action: 13267 Requirement

Map ID
Direction
Distance
Elevation

MAP FINDINGS

Site

Database(s)

EDR ID Number
EPA ID Number

SUGAR CITY BUILDING MATERIALS CO (Continued)

S103989723

Global Id:	T0601392760
Action Type:	ENFORCEMENT
Date:	06/13/2017
Action:	Closure/No Further Action Letter
Global Id:	T0601392760
Action Type:	RESPONSE
Date:	01/15/2003
Action:	Other Report / Document
Global Id:	T0601392760
Action Type:	RESPONSE
Date:	04/30/2004
Action:	Monitoring Report - Quarterly
Global Id:	T0601392760
Action Type:	RESPONSE
Date:	10/31/2004
Action:	Monitoring Report - Quarterly
Global Id:	T0601392760
Action Type:	RESPONSE
Date:	04/23/2003
Action:	Soil and Water Investigation Workplan
Global Id:	T0601392760
Action Type:	RESPONSE
Date:	09/30/2003
Action:	Soil and Water Investigation Report
Global Id:	T0601392760
Action Type:	RESPONSE
Date:	12/09/2002
Action:	Other Report / Document
Global Id:	T0601392760
Action Type:	RESPONSE
Date:	06/06/2003
Action:	Monitoring Report - Quarterly
Global Id:	T0601392760
Action Type:	RESPONSE
Date:	01/30/2007
Action:	Monitoring Report - Quarterly
Global Id:	T0601392760
Action Type:	RESPONSE
Date:	10/30/2006
Action:	CAP/RAP - Feasibility Study Report
Global Id:	T0601392760
Action Type:	RESPONSE
Date:	10/30/2006
Action:	Monitoring Report - Quarterly
Global Id:	T0601392760
Action Type:	RESPONSE

Map ID
Direction
Distance
Elevation

MAP FINDINGS

Site

Database(s)

EDR ID Number
EPA ID Number

SUGAR CITY BUILDING MATERIALS CO (Continued)

S103989723

Date: 05/31/2013
Action: Soil Vapor Intrusion Investigation Report

Global Id: T0601392760
Action Type: ENFORCEMENT
Date: 10/20/2000
Action: * Historical Enforcement

Global Id: T0601392760
Action Type: ENFORCEMENT
Date: 02/03/2003
Action: Staff Letter

Global Id: T0601392760
Action Type: ENFORCEMENT
Date: 08/07/2002
Action: Staff Letter

Global Id: T0601392760
Action Type: ENFORCEMENT
Date: 09/17/2002
Action: Staff Letter

Global Id: T0601392760
Action Type: ENFORCEMENT
Date: 04/23/2003
Action: Staff Letter

Global Id: T0601392760
Action Type: ENFORCEMENT
Date: 07/01/2002
Action: Staff Letter

Global Id: T0601392760
Action Type: ENFORCEMENT
Date: 05/29/2015
Action: 13267 Requirement

Global Id: T0601392760
Action Type: ENFORCEMENT
Date: 09/27/2016
Action: Technical Correspondence / Assistance / Other

Global Id: T0601392760
Action Type: ENFORCEMENT
Date: 02/14/2017
Action: 13267 Requirement

Global Id: T0601392760
Action Type: Other
Date: 01/26/1999
Action: Leak Reported

Global Id: T0601392760
Action Type: RESPONSE
Date: 12/16/2009
Action: Monitoring Report - Semi-Annually

Map ID
Direction
Distance
Elevation

MAP FINDINGS

Site

Database(s)

EDR ID Number
EPA ID Number

SUGAR CITY BUILDING MATERIALS CO (Continued)

S103989723

Global Id:	T0601392760
Action Type:	RESPONSE
Date:	09/17/2002
Action:	Other Report / Document
Global Id:	T0601392760
Action Type:	RESPONSE
Date:	04/29/2003
Action:	Monitoring Report - Quarterly
Global Id:	T0601392760
Action Type:	RESPONSE
Date:	10/30/2005
Action:	Monitoring Report - Quarterly
Global Id:	T0601392760
Action Type:	RESPONSE
Date:	08/31/2016
Action:	Unknown
Global Id:	T0601392760
Action Type:	RESPONSE
Date:	02/28/2013
Action:	Soil Vapor Intrusion Investigation Workplan - Regulator Responded
Global Id:	T0601392760
Action Type:	RESPONSE
Date:	11/20/2015
Action:	Other Workplan - Regulator Responded
Global Id:	T0601392760
Action Type:	RESPONSE
Date:	07/31/2015
Action:	Request for Closure - Regulator Responded
Global Id:	T0601392760
Action Type:	RESPONSE
Date:	08/31/2016
Action:	Request for Closure - Regulator Responded
Global Id:	T0601392760
Action Type:	RESPONSE
Date:	08/31/2016
Action:	Request for Closure - Regulator Responded
Global Id:	T0601392760
Action Type:	ENFORCEMENT
Date:	02/15/2008
Action:	13267 Requirement
Global Id:	T0601392760
Action Type:	ENFORCEMENT
Date:	07/23/2009
Action:	13267 Monitoring Program
Global Id:	T0601392760
Action Type:	ENFORCEMENT

Map ID
Direction
Distance
Elevation

MAP FINDINGS

Site

Database(s)

EDR ID Number
EPA ID Number

SUGAR CITY BUILDING MATERIALS CO (Continued)

S103989723

Date: 10/21/2015
Action: 13267 Requirement

Global Id: T0601392760
Action Type: ENFORCEMENT
Date: 06/13/2016
Action: Clean Up Fund - Case Closure Review Summary Report (RSR)

Global Id: T0601392760
Action Type: RESPONSE
Date: 10/30/2008
Action: Monitoring Report - Quarterly

Global Id: T0601392760
Action Type: RESPONSE
Date: 01/30/2009
Action: Monitoring Report - Quarterly

Global Id: T0601392760
Action Type: RESPONSE
Date: 04/30/2005
Action: Monitoring Report - Quarterly

Global Id: T0601392760
Action Type: RESPONSE
Date: 04/30/2006
Action: Monitoring Report - Quarterly

Global Id: T0601392760
Action Type: RESPONSE
Date: 08/31/2006
Action: Monitoring Report - Quarterly

Global Id: T0601392760
Action Type: RESPONSE
Date: 04/02/2002
Action: Other Report / Document

Global Id: T0601392760
Action Type: RESPONSE
Date: 12/15/2003
Action: Monitoring Report - Quarterly

Global Id: T0601392760
Action Type: RESPONSE
Date: 06/14/2007
Action: Correspondence

Global Id: T0601392760
Action Type: RESPONSE
Date: 08/28/2000
Action: Site Assessment Report

Global Id: T0601392760
Action Type: RESPONSE
Date: 04/15/2004
Action: Monitoring Report - Quarterly

Map ID
Direction
Distance
Elevation

MAP FINDINGS

Site

Database(s)

EDR ID Number
EPA ID Number

SUGAR CITY BUILDING MATERIALS CO (Continued)

S103989723

Global Id: T0601392760
Action Type: RESPONSE
Date: 07/21/2006
Action: Correspondence

Global Id: T0601392760
Action Type: RESPONSE
Date: 09/15/2003
Action: Other Report / Document

Global Id: T0601392760
Action Type: RESPONSE
Date: 06/06/2001
Action: Other Workplan

Global Id: T0601392760
Action Type: RESPONSE
Date: 03/28/2003
Action: Other Workplan

Global Id: T0601392760
Action Type: RESPONSE
Date: 04/14/2017
Action: Well Destruction Report

Global Id: T0601392760
Action Type: RESPONSE
Date: 08/31/2003
Action: Other Report / Document

Global Id: T0601392760
Action Type: RESPONSE
Date: 01/02/2003
Action: Monitoring Report - Quarterly

Global Id: T0601392760
Action Type: RESPONSE
Date: 07/24/2002
Action: Other Workplan

Global Id: T0601392760
Action Type: RESPONSE
Date: 07/15/2004
Action: Monitoring Report - Quarterly

Global Id: T0601392760
Action Type: RESPONSE
Date: 06/06/2000
Action: Other Workplan

Global Id: T0601392760
Action Type: RESPONSE
Date: 03/01/2006
Action: Pilot Study / Treatability Workplan

Global Id: T0601392760
Action Type: RESPONSE

Map ID
Direction
Distance
Elevation

MAP FINDINGS

Site

Database(s)

EDR ID Number
EPA ID Number

SUGAR CITY BUILDING MATERIALS CO (Continued)

S103989723

Date: 06/14/2000
Action: Tank Removal Report / UST Sampling Report

Global Id: T0601392760
Action Type: ENFORCEMENT
Date: 12/12/2002
Action: Staff Letter

Global Id: T0601392760
Action Type: ENFORCEMENT
Date: 03/14/2002
Action: 13267 Requirement

Global Id: T0601392760
Action Type: ENFORCEMENT
Date: 10/24/2016
Action: Notification - Public Notice of Case Closure

Global Id: T0601392760
Action Type: ENFORCEMENT
Date: 03/09/2016
Action: 13267 Requirement

Global Id: T0601392760
Action Type: RESPONSE
Date: 01/30/2004
Action: Monitoring Report - Quarterly

Global Id: T0601392760
Action Type: RESPONSE
Date: 07/31/2004
Action: Monitoring Report - Quarterly

Global Id: T0601392760
Action Type: RESPONSE
Date: 07/20/2002
Action: Other Workplan

Global Id: T0601392760
Action Type: RESPONSE
Date: 07/30/2011
Action: Monitoring Report - Quarterly

Global Id: T0601392760
Action Type: RESPONSE
Date: 07/31/2015
Action: Soil Vapor Intrusion Investigation Report

Global Id: T0601392760
Action Type: RESPONSE
Date: 04/12/2004
Action: Other Workplan

Global Id: T0601392760
Action Type: RESPONSE
Date: 04/14/2017
Action: Well Destruction Report

Map ID
Direction
Distance
Elevation

MAP FINDINGS

Site

Database(s)

EDR ID Number
EPA ID Number

SUGAR CITY BUILDING MATERIALS CO (Continued)

S103989723

Global Id: T0601392760
Action Type: RESPONSE
Date: 07/19/2007
Action: Monitoring Report - Quarterly

Global Id: T0601392760
Action Type: RESPONSE
Date: 05/09/2016
Action: Soil Vapor Intrusion Investigation Report

Global Id: T0601392760
Action Type: ENFORCEMENT
Date: 04/15/2004
Action: Site Visit / Inspection / Sampling

Global Id: T0601392760
Action Type: ENFORCEMENT
Date: 05/30/2013
Action: File Review - Closure

Global Id: T0601392760
Action Type: ENFORCEMENT
Date: 01/08/2013
Action: 13267 Requirement

Global Id: T0601392760
Action Type: RESPONSE
Date: 07/30/2008
Action: Monitoring Report - Quarterly

Global Id: T0601392760
Action Type: RESPONSE
Date: 09/30/2004
Action: Other Workplan

Global Id: T0601392760
Action Type: RESPONSE
Date: 09/30/2003
Action: Monitoring Report - Quarterly

Global Id: T0601392760
Action Type: RESPONSE
Date: 06/04/2004
Action: Other Workplan

Global Id: T0601392760
Action Type: RESPONSE
Date: 02/15/2008
Action: Public Participation Plan

LUST:

Global Id: T0601392760
Status: Open - Case Begin Date
Status Date: 01/23/1999

Global Id: T0601392760
Status: Open - Site Assessment

Map ID
Direction
Distance
Elevation

MAP FINDINGS

Site

Database(s)

EDR ID Number
EPA ID Number

SUGAR CITY BUILDING MATERIALS CO (Continued)

S103989723

Status Date: 01/23/1999

Global Id: T0601392760
Status: Open - Site Assessment
Status Date: 06/26/2000

Global Id: T0601392760
Status: Open - Eligible for Closure
Status Date: 10/24/2016

Global Id: T0601392760
Status: Completed - Case Closed
Status Date: 06/12/2017

CERS HAZ WASTE:

Name: SUGAR CITY BUILDING MATERIALS CO
Address: 800 SAN PABLO AVE
City,State,Zip: PINOLE, CA 94564
Site ID: 72005
CERS ID: 10004269
CERS Description: Hazardous Waste Generator

CERS TANKS:

Name: SUGAR CITY BUILDING MATERIALS CO
Address: 800 SAN PABLO AVE
City,State,Zip: PINOLE, CA 94564
Site ID: 72005
CERS ID: 10004269
CERS Description: Aboveground Petroleum Storage

ENF:

Name: SUGAR CITY BUILDING MATERIALS
Address: 800 SAN PABLO
City,State,Zip: PINOLE, CA
Region: 2
Facility Id: 262322
Agency Name: Sugar City Building Materials
Place Type: Facility
Place Subtype: Not reported
Facility Type: All other facilities
Agency Type: Privately-Owned Business
Of Agencies: 1
Place Latitude: Not reported
Place Longitude: Not reported
SIC Code 1: Not reported
SIC Desc 1: Not reported
SIC Code 2: Not reported
SIC Desc 2: Not reported
SIC Code 3: Not reported
SIC Desc 3: Not reported
NAICS Code 1: Not reported
NAICS Desc 1: Not reported
NAICS Code 2: Not reported
NAICS Desc 2: Not reported
NAICS Code 3: Not reported

Map ID
Direction
Distance
Elevation

MAP FINDINGS

Site

Database(s)

EDR ID Number
EPA ID Number

SUGAR CITY BUILDING MATERIALS CO (Continued)

S103989723

NAICS Desc 3:	Not reported
# Of Places:	1
Source Of Facility:	Reg Meas
Design Flow:	Not reported
Threat To Water Quality:	Not reported
Complexity:	Not reported
Pretreatment:	Not reported
Facility Waste Type:	Not reported
Facility Waste Type 2:	Not reported
Facility Waste Type 3:	Not reported
Facility Waste Type 4:	Not reported
Program:	UST
Program Category1:	TANKS
Program Category2:	TANKS
# Of Programs:	1
WDID:	2 07-0804
Reg Measure Id:	168550
Reg Measure Type:	Unregulated
Region:	2
Order #:	Not reported
Npdes# CA#:	Not reported
Major-Minor:	Not reported
Npdes Type:	Not reported
Reclamation:	Not reported
Dredge Fill Fee:	Not reported
301H:	Not reported
Application Fee Amt Received:	Not reported
Status:	Never Active
Status Date:	02/20/2013
Effective Date:	Not reported
Expiration/Review Date:	Not reported
Termination Date:	Not reported
WDR Review - Amend:	Not reported
WDR Review - Revise/Renew:	Not reported
WDR Review - Rescind:	Not reported
WDR Review - No Action Required:	Not reported
WDR Review - Pending:	Not reported
WDR Review - Planned:	Not reported
Status Enrollee:	N
Individual/General:	I
Fee Code:	Not reported
Direction/Voice:	Passive
Enforcement Id(EID):	236412
Region:	2
Order / Resolution Number:	UNKNOWN
Enforcement Action Type:	13267 Letter
Effective Date:	01/20/2000
Adoption/Issuance Date:	Not reported
Achieve Date:	Not reported
Termination Date:	Not reported
ACL Issuance Date:	Not reported
EPL Issuance Date:	Not reported
Status:	Historical
Title:	Enforcement - 2 07-0804
Description:	Not reported
Program:	UST
Latest Milestone Completion Date:	Not reported

Map ID
Direction
Distance
Elevation

MAP FINDINGS

Site

Database(s)

EDR ID Number
EPA ID Number

SUGAR CITY BUILDING MATERIALS CO (Continued)

S103989723

# Of Programs1:	1
Total Assessment Amount:	0
Initial Assessed Amount:	0
Liability \$ Amount:	0
Project \$ Amount:	0
Liability \$ Paid:	0
Project \$ Completed:	0
Total \$ Paid/Completed Amount:	0
Name:	SUGAR CITY BUILDING MATERIALS
Address:	800 SAN PABLO
City,State,Zip:	PINOLE, CA
Region:	2
Facility Id:	262322
Agency Name:	Sugar City Building Materials
Place Type:	Facility
Place Subtype:	Not reported
Facility Type:	All other facilities
Agency Type:	Privately-Owned Business
# Of Agencies:	1
Place Latitude:	Not reported
Place Longitude:	Not reported
SIC Code 1:	Not reported
SIC Desc 1:	Not reported
SIC Code 2:	Not reported
SIC Desc 2:	Not reported
SIC Code 3:	Not reported
SIC Desc 3:	Not reported
NAICS Code 1:	Not reported
NAICS Desc 1:	Not reported
NAICS Code 2:	Not reported
NAICS Desc 2:	Not reported
NAICS Code 3:	Not reported
NAICS Desc 3:	Not reported
# Of Places:	1
Source Of Facility:	Reg Meas
Design Flow:	Not reported
Threat To Water Quality:	Not reported
Complexity:	Not reported
Pretreatment:	Not reported
Facility Waste Type:	Not reported
Facility Waste Type 2:	Not reported
Facility Waste Type 3:	Not reported
Facility Waste Type 4:	Not reported
Program:	UST
Program Category1:	TANKS
Program Category2:	TANKS
# Of Programs:	1
WDID:	2 07-0804
Reg Measure Id:	168550
Reg Measure Type:	Unregulated
Region:	2
Order #:	Not reported
Npdes# CA#:	Not reported
Major-Minor:	Not reported
Npdes Type:	Not reported
Reclamation:	Not reported

Map ID
Direction
Distance
Elevation

MAP FINDINGS

Site

Database(s)

EDR ID Number
EPA ID Number

SUGAR CITY BUILDING MATERIALS CO (Continued)

S103989723

Dredge Fill Fee:	Not reported
301H:	Not reported
Application Fee Amt Received:	Not reported
Status:	Never Active
Status Date:	02/20/2013
Effective Date:	Not reported
Expiration/Review Date:	Not reported
Termination Date:	Not reported
WDR Review - Amend:	Not reported
WDR Review - Revise/Renew:	Not reported
WDR Review - Rescind:	Not reported
WDR Review - No Action Required:	Not reported
WDR Review - Pending:	Not reported
WDR Review - Planned:	Not reported
Status Enrollee:	N
Individual/General:	I
Fee Code:	Not reported
Direction/Voice:	Passive
Enforcement Id(EID):	236411
Region:	2
Order / Resolution Number:	UNKNOWN
Enforcement Action Type:	13267 Letter
Effective Date:	06/26/2000
Adoption/Issuance Date:	Not reported
Achieve Date:	Not reported
Termination Date:	Not reported
ACL Issuance Date:	Not reported
EPL Issuance Date:	Not reported
Status:	Historical
Title:	Enforcement - 2 07-0804
Description:	Not reported
Program:	UST
Latest Milestone Completion Date:	Not reported
# Of Programs1:	1
Total Assessment Amount:	0
Initial Assessed Amount:	0
Liability \$ Amount:	0
Project \$ Amount:	0
Liability \$ Paid:	0
Project \$ Completed:	0
Total \$ Paid/Completed Amount:	0
Name:	SUGAR CITY BUILDING MATERIALS
Address:	800 SAN PABLO
City,State,Zip:	PINOLE, CA
Region:	2
Facility Id:	262322
Agency Name:	Sugar City Building Materials
Place Type:	Facility
Place Subtype:	Not reported
Facility Type:	All other facilities
Agency Type:	Privately-Owned Business
# Of Agencies:	1
Place Latitude:	Not reported
Place Longitude:	Not reported
SIC Code 1:	Not reported
SIC Desc 1:	Not reported

Map ID
Direction
Distance
Elevation

MAP FINDINGS

Site

Database(s)

EDR ID Number
EPA ID Number

SUGAR CITY BUILDING MATERIALS CO (Continued)

S103989723

SIC Code 2:	Not reported
SIC Desc 2:	Not reported
SIC Code 3:	Not reported
SIC Desc 3:	Not reported
NAICS Code 1:	Not reported
NAICS Desc 1:	Not reported
NAICS Code 2:	Not reported
NAICS Desc 2:	Not reported
NAICS Code 3:	Not reported
NAICS Desc 3:	Not reported
# Of Places:	1
Source Of Facility:	Reg Meas
Design Flow:	Not reported
Threat To Water Quality:	Not reported
Complexity:	Not reported
Pretreatment:	Not reported
Facility Waste Type:	Not reported
Facility Waste Type 2:	Not reported
Facility Waste Type 3:	Not reported
Facility Waste Type 4:	Not reported
Program:	UST
Program Category1:	TANKS
Program Category2:	TANKS
# Of Programs:	1
WDID:	2 07-0804
Reg Measure Id:	168550
Reg Measure Type:	Unregulated
Region:	2
Order #:	Not reported
Npdes# CA#:	Not reported
Major-Minor:	Not reported
Npdes Type:	Not reported
Reclamation:	Not reported
Dredge Fill Fee:	Not reported
301H:	Not reported
Application Fee Amt Received:	Not reported
Status:	Never Active
Status Date:	02/20/2013
Effective Date:	Not reported
Expiration/Review Date:	Not reported
Termination Date:	Not reported
WDR Review - Amend:	Not reported
WDR Review - Revise/Renew:	Not reported
WDR Review - Rescind:	Not reported
WDR Review - No Action Required:	Not reported
WDR Review - Pending:	Not reported
WDR Review - Planned:	Not reported
Status Enrollee:	N
Individual/General:	I
Fee Code:	Not reported
Direction/Voice:	Passive
Enforcement Id(EID):	236410
Region:	2
Order / Resolution Number:	UNKNOWN
Enforcement Action Type:	13267 Letter
Effective Date:	07/31/2000
Adoption/Issuance Date:	Not reported

Map ID
Direction
Distance
Elevation

MAP FINDINGS

Site

Database(s)

EDR ID Number
EPA ID Number

SUGAR CITY BUILDING MATERIALS CO (Continued)

S103989723

Achieve Date:	Not reported
Termination Date:	Not reported
ACL Issuance Date:	Not reported
EPL Issuance Date:	Not reported
Status:	Historical
Title:	Enforcement - 2 07-0804
Description:	Not reported
Program:	UST
Latest Milestone Completion Date:	Not reported
# Of Programs1:	1
Total Assessment Amount:	0
Initial Assessed Amount:	0
Liability \$ Amount:	0
Project \$ Amount:	0
Liability \$ Paid:	0
Project \$ Completed:	0
Total \$ Paid/Completed Amount:	0
Name:	SUGAR CITY BUILDING MATERIALS
Address:	800 SAN PABLO
City,State,Zip:	PINOLE, CA
Region:	2
Facility Id:	262322
Agency Name:	Sugar City Building Materials
Place Type:	Facility
Place Subtype:	Not reported
Facility Type:	All other facilities
Agency Type:	Privately-Owned Business
# Of Agencies:	1
Place Latitude:	Not reported
Place Longitude:	Not reported
SIC Code 1:	Not reported
SIC Desc 1:	Not reported
SIC Code 2:	Not reported
SIC Desc 2:	Not reported
SIC Code 3:	Not reported
SIC Desc 3:	Not reported
NAICS Code 1:	Not reported
NAICS Desc 1:	Not reported
NAICS Code 2:	Not reported
NAICS Desc 2:	Not reported
NAICS Code 3:	Not reported
NAICS Desc 3:	Not reported
# Of Places:	1
Source Of Facility:	Reg Meas
Design Flow:	Not reported
Threat To Water Quality:	Not reported
Complexity:	Not reported
Pretreatment:	Not reported
Facility Waste Type:	Not reported
Facility Waste Type 2:	Not reported
Facility Waste Type 3:	Not reported
Facility Waste Type 4:	Not reported
Program:	UST
Program Category1:	TANKS
Program Category2:	TANKS
# Of Programs:	1

Map ID
Direction
Distance
Elevation

MAP FINDINGS

Site

Database(s)

EDR ID Number
EPA ID Number

SUGAR CITY BUILDING MATERIALS CO (Continued)

S103989723

WDID: 2 07-0804
Reg Measure Id: 168550
Reg Measure Type: Unregulated
Region: 2
Order #: Not reported
Npdes# CA#: Not reported
Major-Minor: Not reported
Npdes Type: Not reported
Reclamation: Not reported
Dredge Fill Fee: Not reported
301H: Not reported
Application Fee Amt Received: Not reported
Status: Never Active
Status Date: 02/20/2013
Effective Date: Not reported
Expiration/Review Date: Not reported
Termination Date: Not reported
WDR Review - Amend: Not reported
WDR Review - Revise/Renew: Not reported
WDR Review - Rescind: Not reported
WDR Review - No Action Required: Not reported
WDR Review - Pending: Not reported
WDR Review - Planned: Not reported
Status Enrollee: N
Individual/General: I
Fee Code: Not reported
Direction/Voice: Passive
Enforcement Id(EID): 249659
Region: 2
Order / Resolution Number: UNKNOWN
Enforcement Action Type: 13267 Letter
Effective Date: 08/07/2002
Adoption/Issuance Date: Not reported
Achieve Date: Not reported
Termination Date: Not reported
ACL Issuance Date: Not reported
EPL Issuance Date: Not reported
Status: Active
Title: Enforcement - 2 07-0804
Description: Not reported
Program: UST
Latest Milestone Completion Date: Not reported
Of Programs1: 1
Total Assessment Amount: 0
Initial Assessed Amount: 0
Liability \$ Amount: 0
Project \$ Amount: 0
Liability \$ Paid: 0
Project \$ Completed: 0
Total \$ Paid/Completed Amount: 0

Name: SUGAR CITY BUILDING MATERIALS
Address: 800 SAN PABLO
City,State,Zip: PINOLE, CA
Region: 2
Facility Id: 262322
Agency Name: Sugar City Building Materials

Map ID
Direction
Distance
Elevation

MAP FINDINGS

Site

Database(s)

EDR ID Number
EPA ID Number

SUGAR CITY BUILDING MATERIALS CO (Continued)

S103989723

Place Type:	Facility
Place Subtype:	Not reported
Facility Type:	All other facilities
Agency Type:	Privately-Owned Business
# Of Agencies:	1
Place Latitude:	Not reported
Place Longitude:	Not reported
SIC Code 1:	Not reported
SIC Desc 1:	Not reported
SIC Code 2:	Not reported
SIC Desc 2:	Not reported
SIC Code 3:	Not reported
SIC Desc 3:	Not reported
NAICS Code 1:	Not reported
NAICS Desc 1:	Not reported
NAICS Code 2:	Not reported
NAICS Desc 2:	Not reported
NAICS Code 3:	Not reported
NAICS Desc 3:	Not reported
# Of Places:	1
Source Of Facility:	Reg Meas
Design Flow:	Not reported
Threat To Water Quality:	Not reported
Complexity:	Not reported
Pretreatment:	Not reported
Facility Waste Type:	Not reported
Facility Waste Type 2:	Not reported
Facility Waste Type 3:	Not reported
Facility Waste Type 4:	Not reported
Program:	UST
Program Category1:	TANKS
Program Category2:	TANKS
# Of Programs:	1
WDID:	2 07-0804
Reg Measure Id:	168550
Reg Measure Type:	Unregulated
Region:	2
Order #:	Not reported
Npdes# CA#:	Not reported
Major-Minor:	Not reported
Npdes Type:	Not reported
Reclamation:	Not reported
Dredge Fill Fee:	Not reported
301H:	Not reported
Application Fee Amt Received:	Not reported
Status:	Never Active
Status Date:	02/20/2013
Effective Date:	Not reported
Expiration/Review Date:	Not reported
Termination Date:	Not reported
WDR Review - Amend:	Not reported
WDR Review - Revise/Renew:	Not reported
WDR Review - Rescind:	Not reported
WDR Review - No Action Required:	Not reported
WDR Review - Pending:	Not reported
WDR Review - Planned:	Not reported
Status Enrollee:	N

Map ID
Direction
Distance
Elevation

MAP FINDINGS

Site

Database(s)

EDR ID Number
EPA ID Number

SUGAR CITY BUILDING MATERIALS CO (Continued)

S103989723

Individual/General:	I
Fee Code:	Not reported
Direction/Voice:	Passive
Enforcement Id(EID):	242358
Region:	2
Order / Resolution Number:	UNKNOWN
Enforcement Action Type:	13267 Letter
Effective Date:	05/14/2002
Adoption/Issuance Date:	Not reported
Achieve Date:	Not reported
Termination Date:	Not reported
ACL Issuance Date:	Not reported
EPL Issuance Date:	Not reported
Status:	Active
Title:	Enforcement - 2 07-0804
Description:	Request for work plan
Program:	UST
Latest Milestone Completion Date:	Not reported
# Of Programs1:	1
Total Assessment Amount:	0
Initial Assessed Amount:	0
Liability \$ Amount:	0
Project \$ Amount:	0
Liability \$ Paid:	0
Project \$ Completed:	0
Total \$ Paid/Completed Amount:	0
Name:	SUGAR CITY BUILDING MATERIALS
Address:	800 SAN PABLO
City,State,Zip:	PINOLE, CA
Region:	2
Facility Id:	262322
Agency Name:	Sugar City Building Materials
Place Type:	Facility
Place Subtype:	Not reported
Facility Type:	All other facilities
Agency Type:	Privately-Owned Business
# Of Agencies:	1
Place Latitude:	Not reported
Place Longitude:	Not reported
SIC Code 1:	Not reported
SIC Desc 1:	Not reported
SIC Code 2:	Not reported
SIC Desc 2:	Not reported
SIC Code 3:	Not reported
SIC Desc 3:	Not reported
NAICS Code 1:	Not reported
NAICS Desc 1:	Not reported
NAICS Code 2:	Not reported
NAICS Desc 2:	Not reported
NAICS Code 3:	Not reported
NAICS Desc 3:	Not reported
# Of Places:	1
Source Of Facility:	Reg Meas
Design Flow:	Not reported
Threat To Water Quality:	Not reported
Complexity:	Not reported

Map ID
Direction
Distance
Elevation

MAP FINDINGS

Site

Database(s)

EDR ID Number
EPA ID Number

SUGAR CITY BUILDING MATERIALS CO (Continued)

S103989723

Pretreatment:	Not reported
Facility Waste Type:	Not reported
Facility Waste Type 2:	Not reported
Facility Waste Type 3:	Not reported
Facility Waste Type 4:	Not reported
Program:	UST
Program Category1:	TANKS
Program Category2:	TANKS
# Of Programs:	1
WDID:	2 07-0804
Reg Measure Id:	168550
Reg Measure Type:	Unregulated
Region:	2
Order #:	Not reported
Npdes# CA#:	Not reported
Major-Minor:	Not reported
Npdes Type:	Not reported
Reclamation:	Not reported
Dredge Fill Fee:	Not reported
301H:	Not reported
Application Fee Amt Received:	Not reported
Status:	Never Active
Status Date:	02/20/2013
Effective Date:	Not reported
Expiration/Review Date:	Not reported
Termination Date:	Not reported
WDR Review - Amend:	Not reported
WDR Review - Revise/Renew:	Not reported
WDR Review - Rescind:	Not reported
WDR Review - No Action Required:	Not reported
WDR Review - Pending:	Not reported
WDR Review - Planned:	Not reported
Status Enrollee:	N
Individual/General:	I
Fee Code:	Not reported
Direction/Voice:	Passive
Enforcement Id(EID):	241298
Region:	2
Order / Resolution Number:	UNKNOWN
Enforcement Action Type:	13267 Letter
Effective Date:	12/12/2001
Adoption/Issuance Date:	Not reported
Achieve Date:	Not reported
Termination Date:	Not reported
ACL Issuance Date:	Not reported
EPL Issuance Date:	Not reported
Status:	Active
Title:	Enforcement - 2 07-0804
Description:	Not reported
Program:	UST
Latest Milestone Completion Date:	4/2/2002
# Of Programs1:	1
Total Assessment Amount:	0
Initial Assessed Amount:	0
Liability \$ Amount:	0
Project \$ Amount:	0
Liability \$ Paid:	0

Map ID
Direction
Distance
Elevation

MAP FINDINGS

Site

Database(s)

EDR ID Number
EPA ID Number

SUGAR CITY BUILDING MATERIALS CO (Continued)

S103989723

Project \$ Completed: 0
Total \$ Paid/Completed Amount: 0

Name: SUGAR CITY BUILDING MATERIALS
Address: 800 SAN PABLO
City,State,Zip: PINOLE, CA
Region: 2
Facility Id: 262322
Agency Name: Sugar City Building Materials
Place Type: Facility
Place Subtype: Not reported
Facility Type: All other facilities
Agency Type: Privately-Owned Business
Of Agencies: 1
Place Latitude: Not reported
Place Longitude: Not reported
SIC Code 1: Not reported
SIC Desc 1: Not reported
SIC Code 2: Not reported
SIC Desc 2: Not reported
SIC Code 3: Not reported
SIC Desc 3: Not reported
NAICS Code 1: Not reported
NAICS Desc 1: Not reported
NAICS Code 2: Not reported
NAICS Desc 2: Not reported
NAICS Code 3: Not reported
NAICS Desc 3: Not reported
Of Places: 1
Source Of Facility: Reg Meas
Design Flow: Not reported
Threat To Water Quality: Not reported
Complexity: Not reported
Pretreatment: Not reported
Facility Waste Type: Not reported
Facility Waste Type 2: Not reported
Facility Waste Type 3: Not reported
Facility Waste Type 4: Not reported
Program: UST
Program Category1: TANKS
Program Category2: TANKS
Of Programs: 1
WDID: 2 07-0804
Reg Measure Id: 168550
Reg Measure Type: Unregulated
Region: 2
Order #: Not reported
Npdes# CA#: Not reported
Major-Minor: Not reported
Npdes Type: Not reported
Reclamation: Not reported
Dredge Fill Fee: Not reported
301H: Not reported
Application Fee Amt Received: Not reported
Status: Never Active
Status Date: 02/20/2013
Effective Date: Not reported

Map ID
Direction
Distance
Elevation

MAP FINDINGS

Site

Database(s)

EDR ID Number
EPA ID Number

SUGAR CITY BUILDING MATERIALS CO (Continued)

S103989723

Expiration/Review Date: Not reported
Termination Date: Not reported
WDR Review - Amend: Not reported
WDR Review - Revise/Renew: Not reported
WDR Review - Rescind: Not reported
WDR Review - No Action Required: Not reported
WDR Review - Pending: Not reported
WDR Review - Planned: Not reported
Status Enrollee: N
Individual/General: I
Fee Code: Not reported
Direction/Voice: Passive
Enforcement Id(EID): 238313
Region: 2
Order / Resolution Number: UNKNOWN
Enforcement Action Type: 13267 Letter
Effective Date: 10/30/2001
Adoption/Issuance Date: Not reported
Achieve Date: Not reported
Termination Date: Not reported
ACL Issuance Date: Not reported
EPL Issuance Date: Not reported
Status: Historical
Title: Enforcement - 2 07-0804
Description: Work Plan to drill three soil borings and install (three)
MW - approval letter
Program: UST
Latest Milestone Completion Date: 12/3/2001
Of Programs1: 1
Total Assessment Amount: 0
Initial Assessed Amount: 0
Liability \$ Amount: 0
Project \$ Amount: 0
Liability \$ Paid: 0
Project \$ Completed: 0
Total \$ Paid/Completed Amount: 0

CONTRA COSTA CO. SITE LIST:

Name: SUGAR CITY BUILDING MATERIALS CO
Address: 800 SAN PABLO AVE
City: PINOLE
Facility ID: FA0030708
Billing Status: INACTIVE, NON-BILLABLE
Program Status: CONTRA COSTA CO. SITE LIST
Program/Elements: APSA: 10K - <100K GALLONS
Region: CONTRA COSTA
Cupa Number: 700636
CERS ID: 10004269

Name: SUGAR CITY BUILDING MATERIALS CO
Address: 800 SAN PABLO AVE
City: PINOLE
Facility ID: FA0030708
Billing Status: INACTIVE, NON-BILLABLE
Program Status: CONTRA COSTA CO. SITE LIST
Program/Elements: HMBP: >100K-250K LBS, 20+ EMPLOYEES
Region: CONTRA COSTA

Map ID
Direction
Distance
Elevation

MAP FINDINGS

Site

Database(s)

EDR ID Number
EPA ID Number

SUGAR CITY BUILDING MATERIALS CO (Continued)

S103989723

Cupa Number: 700636
CERS ID: 10004269

Name: SUGAR CITY BUILDING MATERIALS CO
Address: 800 SAN PABLO AVE
City: PINOLE
Facility ID: FA0030708
Billing Status: INACTIVE, NON-BILLABLE
Program Status: CONTRA COSTA CO. SITE LIST
Program/Elements: HWG: LESS THAN 5 TONS/YEAR
Region: CONTRA COSTA
Cupa Number: 700636
CERS ID: 10004269

Name: SUGAR CITY BUILDING MATERIALS CO
Address: 800 SAN PABLO AVE
City: PINOLE
Facility ID: FA0030708
Billing Status: INACTIVE, NON-BILLABLE
Program Status: CONTRA COSTA CO. SITE LIST
Program/Elements: UNDERGROUND STORAGE TANK SITE
Region: CONTRA COSTA
Cupa Number: 700636
CERS ID: 10004269

Name: SUGAR CITY BUILDING MATERIALS CO
Address: 800 SAN PABLO AVE
City: PINOLE
Facility ID: FA0030708
Billing Status: ACTIVE, BILLABLE
Program Status: CONTRA COSTA CO. SITE LIST
Program/Elements: APSA: 10K - <100K GALLONS
Region: CONTRA COSTA
Cupa Number: 700636
CERS ID: 10004269

Name: SUGAR CITY BUILDING MATERIALS CO
Address: 800 SAN PABLO AVE
City: PINOLE
Facility ID: FA0030708
Billing Status: ACTIVE, BILLABLE
Program Status: CONTRA COSTA CO. SITE LIST
Program/Elements: HMBP: >100K-250K LBS, 20+ EMPLOYEES
Region: CONTRA COSTA
Cupa Number: 700636
CERS ID: 10004269

Name: SUGAR CITY BUILDING MATERIALS CO
Address: 800 SAN PABLO AVE
City: PINOLE
Facility ID: FA0030708
Billing Status: ACTIVE, BILLABLE
Program Status: CONTRA COSTA CO. SITE LIST
Program/Elements: HWG: REPORTED ZERO
Region: CONTRA COSTA
Cupa Number: 700636
CERS ID: 10004269

Map ID
Direction
Distance
Elevation

MAP FINDINGS

Site

Database(s)

EDR ID Number
EPA ID Number

SUGAR CITY BUILDING MATERIALS CO (Continued)

S103989723

CERS:

Name: SUGAR CITY BUILDING MATERIALS CO
Address: 800 SAN PABLO AVE
City,State,Zip: PINOLE, CA 94564
Site ID: 72005
CERS ID: T0601392760
CERS Description: Leaking Underground Storage Tank Cleanup Site

Violations:

Site ID: 72005
Site Name: SUGAR CITY BUILDING MATERIALS CO
Violation Date: 12-01-2015
Citation: HSC 6.95 Multiple - California Health and Safety Code, Chapter 6.95, Section(s) Multiple
Violation Description: Business Plan Program - Administration/Documentation - General
Violation Notes: Returned to compliance on 12/28/2015.
Violation Division: Contra Costa County Health Services Department
Violation Program: HMRRP
Violation Source: CERS,

Site ID: 72005
Site Name: SUGAR CITY BUILDING MATERIALS CO
Violation Date: 12-01-2015
Citation: HSC 6.5 Multiple Sections - California Health and Safety Code, Chapter 6.5, Section(s) Multiple Sections
Violation Description: Haz Waste Generator Program - Operations/Maintenance - General
Violation Notes: Returned to compliance on 12/10/2015.
Violation Division: Contra Costa County Health Services Department
Violation Program: HW
Violation Source: CERS,

Site ID: 72005
Site Name: SUGAR CITY BUILDING MATERIALS CO
Violation Date: 04-14-2017
Citation: HSC 6.95 Multiple - California Health and Safety Code, Chapter 6.95, Section(s) Multiple
Violation Description: Business Plan Program - Administration/Documentation - General
Violation Notes: Returned to compliance on 04/18/2017.
Violation Division: Contra Costa County Health Services Department
Violation Program: HMRRP
Violation Source: CERS,

Site ID: 72005
Site Name: SUGAR CITY BUILDING MATERIALS CO
Violation Date: 02-09-2018
Citation: HSC 6.5 25123.3(h)(1) - California Health and Safety Code, Chapter 6.5, Section(s) 25123.3(h)(1)
Violation Description: Failure to send hazardous waste offsite for treatment, storage, or disposal within 180 days (or 270 days if waste is transported over 200 miles) for a generator who generates less than 1000 kilogram per month if all of the following conditions are met: (1) The quantity of hazardous waste accumulated onsite never exceeds 6,000 kilograms. (2) The generator complies with the requirements of 40 Code of Federal Regulations section 262.34(d), (e) and (f). (3) The generator does not hold acutely hazardous waste or extremely hazardous waste in an amount greater than one kilogram for more than 90 days.
Violation Notes: Returned to compliance on 02/13/2018. OBSERVATION: Owner/Operator is a

Map ID
Direction
Distance
Elevation

MAP FINDINGS

Site

Database(s)

EDR ID Number
EPA ID Number

SUGAR CITY BUILDING MATERIALS CO (Continued)

S103989723

small quantity generator and failed to send hazardous waste (used oil and waste antifreeze) offsite for disposal within 180 days. CORRECTIVE ACTION: Dispose of hazardous waste (used oil and waste antifreeze) that has been stored over the applicable time limit and provide documentation that the violation has been corrected.

Violation Division: Contra Costa County Health Services Department
Violation Program: HW
Violation Source: CERS,

Site ID: 72005
Site Name: SUGAR CITY BUILDING MATERIALS CO
Violation Date: 02-13-2018
Citation: HSC 6.95 25508(a)(1) - California Health and Safety Code, Chapter 6.95, Section(s) 25508(a)(1)

Violation Description: Failure to complete and electronically submit hazardous material inventory information for all reportable hazardous materials on site at or above reportable quantities.

Violation Notes: Returned to compliance on 02/26/2018. OBSERVATION: The business failed to complete and electronically submit chemical inventory information for all reportable hazardous materials on site at or above reportable quantities. The business has reportable quantities of concrete colorant and Portland Cement that must be added to the chemical inventory. If fly ash quantity exceeds 5,000 lbs, add fly ash to chemical inventory. CORRECTIVE ACTION: Complete and electronically submit the chemical inventory information for all reportable hazardous materials on site at or above reportable quantities.

Violation Division: Contra Costa County Health Services Department
Violation Program: HMRRP
Violation Source: CERS,

Site ID: 72005
Site Name: SUGAR CITY BUILDING MATERIALS CO
Violation Date: 01-31-2018
Citation: 22 CCR 12 66262.40(a) - California Code of Regulations, Title 22, Chapter 12, Section(s) 66262.40(a)

Violation Description: Failure to keep a copy of each properly signed manifest for at least three years from the date the waste was accepted by the initial transporter. The manifest signed at the time the waste was accepted for transport shall be kept until receiving a signed copy from the designated facility which received the waste.

Violation Notes: Returned to compliance on 02/09/2018. OBSERVATION: Uniform Hazardous Waste Manifests for used oil disposed of in 2017 were not available at the time of inspection. CORRECTIVE ACTION: Locate a copy of all used oil manifests for 2017 and submit copies to the CUPA.

Violation Division: Contra Costa County Health Services Department
Violation Program: HW
Violation Source: CERS,

Site ID: 72005
Site Name: SUGAR CITY BUILDING MATERIALS CO
Violation Date: 12-01-2015
Citation: HSC 6.67 Multiple - California Health and Safety Code, Chapter 6.67, Section(s) Multiple

Violation Description: APSA Program - Administration/Documentation - General
Violation Notes: Returned to compliance on 12/17/2015.
Violation Division: Contra Costa County Health Services Department
Violation Program: APSA

Map ID
Direction
Distance
Elevation

MAP FINDINGS

Site

Database(s)

EDR ID Number
EPA ID Number

SUGAR CITY BUILDING MATERIALS CO (Continued)

S103989723

Violation Source: CERS,

Evaluation:

Eval General Type: Compliance Evaluation Inspection
Eval Date: 01-28-2020
Violations Found: No
Eval Type: Routine done by local agency
Eval Notes: Not reported
Eval Division: Contra Costa County Health Services Department
Eval Program: HMRRP
Eval Source: CERS,

Eval General Type: Compliance Evaluation Inspection
Eval Date: 01-31-2018
Violations Found: No
Eval Type: Routine done by local agency
Eval Notes: Not reported
Eval Division: Contra Costa County Health Services Department
Eval Program: HMRRP
Eval Source: CERS,

Eval General Type: Compliance Evaluation Inspection
Eval Date: 12-01-2015
Violations Found: Yes
Eval Type: Routine done by local agency
Eval Notes: Not reported
Eval Division: Contra Costa County Health Services Department
Eval Program: HW
Eval Source: CERS,

Eval General Type: Compliance Evaluation Inspection
Eval Date: 01-31-2018
Violations Found: Yes
Eval Type: Routine done by local agency
Eval Notes: Not reported
Eval Division: Contra Costa County Health Services Department
Eval Program: HW
Eval Source: CERS,

Eval General Type: Other/Unknown
Eval Date: 02-09-2018
Violations Found: Yes
Eval Type: Other, not routine, done by local agency
Eval Notes: Not reported
Eval Division: Contra Costa County Health Services Department
Eval Program: HW
Eval Source: CERS,

Eval General Type: Other/Unknown
Eval Date: 02-13-2018
Violations Found: Yes
Eval Type: Other, not routine, done by local agency
Eval Notes: Not reported
Eval Division: Contra Costa County Health Services Department
Eval Program: HMRRP
Eval Source: CERS,

Map ID
Direction
Distance
Elevation

MAP FINDINGS

Site

Database(s)

EDR ID Number
EPA ID Number

SUGAR CITY BUILDING MATERIALS CO (Continued)

S103989723

Eval General Type: Other/Unknown
Eval Date: 03-07-2018
Violations Found: No
Eval Type: Other, not routine, done by local agency
Eval Notes: Not reported
Eval Division: Contra Costa County Health Services Department
Eval Program: HMRRP
Eval Source: CERS,

Eval General Type: Compliance Evaluation Inspection
Eval Date: 12-01-2015
Violations Found: Yes
Eval Type: Routine done by local agency
Eval Notes: Not reported
Eval Division: Contra Costa County Health Services Department
Eval Program: HMRRP
Eval Source: CERS,

Eval General Type: Other/Unknown
Eval Date: 12-28-2015
Violations Found: No
Eval Type: Other, not routine, done by local agency
Eval Notes: Not reported
Eval Division: Contra Costa County Health Services Department
Eval Program: HW
Eval Source: CERS,

Eval General Type: Compliance Evaluation Inspection
Eval Date: 01-28-2020
Violations Found: No
Eval Type: Routine done by local agency
Eval Notes: Not reported
Eval Division: Contra Costa County Health Services Department
Eval Program: HW
Eval Source: CERS,

Eval General Type: Compliance Evaluation Inspection
Eval Date: 12-01-2015
Violations Found: Yes
Eval Type: Routine done by local agency
Eval Notes: Not reported
Eval Division: Contra Costa County Health Services Department
Eval Program: APSA
Eval Source: CERS,

Eval General Type: Other/Unknown
Eval Date: 12-28-2015
Violations Found: No
Eval Type: Other, not routine, done by local agency
Eval Notes: Not reported
Eval Division: Contra Costa County Health Services Department
Eval Program: HMRRP
Eval Source: CERS,

Eval General Type: Compliance Evaluation Inspection
Eval Date: 01-28-2020
Violations Found: No

Map ID
Direction
Distance
Elevation

MAP FINDINGS

Site

Database(s)

EDR ID Number
EPA ID Number

SUGAR CITY BUILDING MATERIALS CO (Continued)

S103989723

Eval Type: Routine done by local agency
Eval Notes: Not reported
Eval Division: Contra Costa County Health Services Department
Eval Program: APSA
Eval Source: CERS,

Eval General Type: Compliance Evaluation Inspection
Eval Date: 01-31-2018
Violations Found: No
Eval Type: Routine done by local agency
Eval Notes: Not reported
Eval Division: Contra Costa County Health Services Department
Eval Program: APSA
Eval Source: CERS,

Eval General Type: Other/Unknown
Eval Date: 02-01-2016
Violations Found: No
Eval Type: Other, not routine, done by local agency
Eval Notes: Not reported
Eval Division: Contra Costa County Health Services Department
Eval Program: APSA
Eval Source: CERS,

Eval General Type: Other/Unknown
Eval Date: 02-13-2018
Violations Found: No
Eval Type: Other, not routine, done by local agency
Eval Notes: Not reported
Eval Division: Contra Costa County Health Services Department
Eval Program: HW
Eval Source: CERS,

Eval General Type: Other/Unknown
Eval Date: 04-14-2017
Violations Found: Yes
Eval Type: Other, not routine, done by local agency
Eval Notes: Not reported
Eval Division: Contra Costa County Health Services Department
Eval Program: HMRRP
Eval Source: CERS,

Enforcement Action:
Site ID: 72005
Site Name: SUGAR CITY BUILDING MATERIALS CO
Site Address: 800 SAN PABLO AVE
Site City: PINOLE
Site Zip: 94564
Enf Action Date: 01-31-2018
Enf Action Type: Notice of Violation (Unified Program)
Enf Action Description: Notice of Violation Issued by the Inspector at the Time of Inspection
Enf Action Notes: Not reported
Enf Action Division: Contra Costa County Health Services Department
Enf Action Program: HW
Enf Action Source: CERS,

Site ID: 72005

Map ID
Direction
Distance
Elevation

MAP FINDINGS

Site

Database(s)

EDR ID Number
EPA ID Number

SUGAR CITY BUILDING MATERIALS CO (Continued)

S103989723

Site Name: SUGAR CITY BUILDING MATERIALS CO
Site Address: 800 SAN PABLO AVE
Site City: PINOLE
Site Zip: 94564
Enf Action Date: 02-09-2018
Enf Action Type: Notice of Violation (Unified Program)
Enf Action Description: Notice of Violation Issued by the Inspector at the Time of Inspection
Enf Action Notes: Not reported
Enf Action Division: Contra Costa County Health Services Department
Enf Action Program: HW
Enf Action Source: CERS,

Site ID: 72005
Site Name: SUGAR CITY BUILDING MATERIALS CO
Site Address: 800 SAN PABLO AVE
Site City: PINOLE
Site Zip: 94564
Enf Action Date: 02-13-2018
Enf Action Type: Notice of Violation (Unified Program)
Enf Action Description: Notice of Violation Issued by the Inspector at the Time of Inspection
Enf Action Notes: Not reported
Enf Action Division: Contra Costa County Health Services Department
Enf Action Program: HMRRP
Enf Action Source: CERS,

Site ID: 72005
Site Name: SUGAR CITY BUILDING MATERIALS CO
Site Address: 800 SAN PABLO AVE
Site City: PINOLE
Site Zip: 94564
Enf Action Date: 04-14-2017
Enf Action Type: Notice of Violation (Unified Program)
Enf Action Description: Notice of Violation Issued by the Inspector at the Time of Inspection
Enf Action Notes: Not reported
Enf Action Division: Contra Costa County Health Services Department
Enf Action Program: HMRRP
Enf Action Source: CERS,

Site ID: 72005
Site Name: SUGAR CITY BUILDING MATERIALS CO
Site Address: 800 SAN PABLO AVE
Site City: PINOLE
Site Zip: 94564
Enf Action Date: 12-01-2015
Enf Action Type: Notice of Violation (Unified Program)
Enf Action Description: Notice of Violation Issued by the Inspector at the Time of Inspection
Enf Action Notes: Not reported
Enf Action Division: Contra Costa County Health Services Department
Enf Action Program: APSA
Enf Action Source: CERS,

Site ID: 72005
Site Name: SUGAR CITY BUILDING MATERIALS CO
Site Address: 800 SAN PABLO AVE
Site City: PINOLE
Site Zip: 94564
Enf Action Date: 12-01-2015

Map ID
Direction
Distance
Elevation

MAP FINDINGS

Site

Database(s)

EDR ID Number
EPA ID Number

SUGAR CITY BUILDING MATERIALS CO (Continued)

S103989723

Enf Action Type: Notice of Violation (Unified Program)
Enf Action Description: Notice of Violation Issued by the Inspector at the Time of Inspection
Enf Action Notes: Not reported
Enf Action Division: Contra Costa County Health Services Department
Enf Action Program: HMRRP
Enf Action Source: CERS,

Site ID: 72005
Site Name: SUGAR CITY BUILDING MATERIALS CO
Site Address: 800 SAN PABLO AVE
Site City: PINOLE
Site Zip: 94564

Enf Action Date: 12-01-2015
Enf Action Type: Notice of Violation (Unified Program)
Enf Action Description: Notice of Violation Issued by the Inspector at the Time of Inspection
Enf Action Notes: Not reported
Enf Action Division: Contra Costa County Health Services Department
Enf Action Program: HW
Enf Action Source: CERS,

Coordinates:

Site ID: 72005
Facility Name: SUGAR CITY BUILDING MATERIALS CO
Env Int Type Code: LUSTCS
Program ID: T0601392760
Coord Name: Not reported
Ref Point Type Desc: Unknown,
Latitude: 38.006794
Longitude: -122.308707

Affiliation:

Affiliation Type Desc: Facility Mailing Address
Entity Name: Mailing Address
Entity Title: Not reported
Affiliation Address: 755 Stockton Ave
Affiliation City: San Jose
Affiliation State: CA
Affiliation Country: Not reported
Affiliation Zip: 95126
Affiliation Phone: ,

Affiliation Type Desc: Local Agency Caseworker
Entity Name: SUE LOYD - CONTRA COSTA COUNTY
Entity Title: Not reported
Affiliation Address: 4333 PACHECO BLVD.
Affiliation City: MARTINEZ
Affiliation State: CA
Affiliation Country: Not reported
Affiliation Zip: Not reported
Affiliation Phone: ,

Affiliation Type Desc: Document Preparer
Entity Name: David Vasquez-Hall
Entity Title: Not reported
Affiliation Address: Not reported
Affiliation City: Not reported

Map ID
Direction
Distance
Elevation

MAP FINDINGS

Site

Database(s)

EDR ID Number
EPA ID Number

SUGAR CITY BUILDING MATERIALS CO (Continued)

S103989723

Affiliation State: Not reported
Affiliation Country: Not reported
Affiliation Zip: Not reported
Affiliation Phone: ,

Affiliation Type Desc: Identification Signer
Entity Name: David Vasquez-Hall
Entity Title: Assistant EH&S Manager
Affiliation Address: Not reported
Affiliation City: Not reported
Affiliation State: Not reported
Affiliation Country: Not reported
Affiliation Zip: Not reported
Affiliation Phone: ,

Affiliation Type Desc: Legal Owner
Entity Name: Central Concrete Supply Co
Entity Title: Not reported
Affiliation Address: 755 Stockton Ave
Affiliation City: San Jose
Affiliation State: CA
Affiliation Country: United States
Affiliation Zip: 95126
Affiliation Phone: (408) 404-1000,

Affiliation Type Desc: Operator
Entity Name: Sugar City Building Materials Co.
Entity Title: Not reported
Affiliation Address: Not reported
Affiliation City: Not reported
Affiliation State: Not reported
Affiliation Country: Not reported
Affiliation Zip: Not reported
Affiliation Phone: (925) 580-4767,

Affiliation Type Desc: CUPA District
Entity Name: Contra Costa County Health Services Department
Entity Title: Not reported
Affiliation Address: 4585 Pacheco BlvdSuite 100
Affiliation City: Martinez
Affiliation State: CA
Affiliation Country: Not reported
Affiliation Zip: 94553
Affiliation Phone: (925) 655-3200,

Affiliation Type Desc: Environmental Contact
Entity Name: David Vasquez-Hall
Entity Title: Not reported
Affiliation Address: 755 Stockton Ave
Affiliation City: San Jose
Affiliation State: CA
Affiliation Country: Not reported
Affiliation Zip: 95126
Affiliation Phone: ,

Affiliation Type Desc: Parent Corporation
Entity Name: Central Concrete Supply Inc.

Map ID
Direction
Distance
Elevation

MAP FINDINGS

Site

Database(s)

EDR ID Number
EPA ID Number

SUGAR CITY BUILDING MATERIALS CO (Continued)

S103989723

Entity Title: Not reported
Affiliation Address: Not reported
Affiliation City: Not reported
Affiliation State: Not reported
Affiliation Country: Not reported
Affiliation Zip: Not reported
Affiliation Phone: ,

Affiliation Type Desc: Regional Board Caseworker
Entity Name: MARTIN MUSONGE - SAN FRANCISCO BAY RWQCB (REGION 2)
Entity Title: Not reported
Affiliation Address: 1515 CLAY STREET
Affiliation City: OAKLAND
Affiliation State: CA
Affiliation Country: Not reported
Affiliation Zip: Not reported
Affiliation Phone: ,

Name: SUGAR CITY BUILDING MATERIALS CO
Address: 800 SAN PABLO AVE
City,State,Zip: PINOLE, CA 94564
Site ID: 72005
CERS ID: 10004269
CERS Description: Chemical Storage Facilities

Violations:
Site ID: 72005
Site Name: SUGAR CITY BUILDING MATERIALS CO
Violation Date: 12-01-2015
Citation: HSC 6.95 Multiple - California Health and Safety Code, Chapter 6.95, Section(s) Multiple
Violation Description: Business Plan Program - Administration/Documentation - General
Violation Notes: Returned to compliance on 12/28/2015.
Violation Division: Contra Costa County Health Services Department
Violation Program: HMRRP
Violation Source: CERS,

Site ID: 72005
Site Name: SUGAR CITY BUILDING MATERIALS CO
Violation Date: 12-01-2015
Citation: HSC 6.5 Multiple Sections - California Health and Safety Code, Chapter 6.5, Section(s) Multiple Sections
Violation Description: Haz Waste Generator Program - Operations/Maintenance - General
Violation Notes: Returned to compliance on 12/10/2015.
Violation Division: Contra Costa County Health Services Department
Violation Program: HW
Violation Source: CERS,

Site ID: 72005
Site Name: SUGAR CITY BUILDING MATERIALS CO
Violation Date: 04-14-2017
Citation: HSC 6.95 Multiple - California Health and Safety Code, Chapter 6.95, Section(s) Multiple
Violation Description: Business Plan Program - Administration/Documentation - General
Violation Notes: Returned to compliance on 04/18/2017.
Violation Division: Contra Costa County Health Services Department
Violation Program: HMRRP

Map ID
Direction
Distance
Elevation

MAP FINDINGS

Site

Database(s)

EDR ID Number
EPA ID Number

SUGAR CITY BUILDING MATERIALS CO (Continued)

S103989723

Violation Source: CERS,

Site ID: 72005
Site Name: SUGAR CITY BUILDING MATERIALS CO
Violation Date: 02-09-2018
Citation: HSC 6.5 25123.3(h)(1) - California Health and Safety Code, Chapter 6.5, Section(s) 25123.3(h)(1)
Violation Description: Failure to send hazardous waste offsite for treatment, storage, or disposal within 180 days (or 270 days if waste is transported over 200 miles) for a generator who generates less than 1000 kilogram per month if all of the following conditions are met: (1) The quantity of hazardous waste accumulated onsite never exceeds 6,000 kilograms. (2) The generator complies with the requirements of 40 Code of Federal Regulations section 262.34(d), (e) and (f). (3) The generator does not hold acutely hazardous waste or extremely hazardous waste in an amount greater than one kilogram for more than 90 days.
Violation Notes: Returned to compliance on 02/13/2018. OBSERVATION: Owner/Operator is a small quantity generator and failed to send hazardous waste (used oil and waste antifreeze) offsite for disposal within 180 days. CORRECTIVE ACTION: Dispose of hazardous waste (used oil and waste antifreeze) that has been stored over the applicable time limit and provide documentation that the violation has been corrected.
Violation Division: Contra Costa County Health Services Department
Violation Program: HW
Violation Source: CERS,

Site ID: 72005
Site Name: SUGAR CITY BUILDING MATERIALS CO
Violation Date: 02-13-2018
Citation: HSC 6.95 25508(a)(1) - California Health and Safety Code, Chapter 6.95, Section(s) 25508(a)(1)
Violation Description: Failure to complete and electronically submit hazardous material inventory information for all reportable hazardous materials on site at or above reportable quantities.
Violation Notes: Returned to compliance on 02/26/2018. OBSERVATION: The business failed to complete and electronically submit chemical inventory information for all reportable hazardous materials on site at or above reportable quantities. The business has reportable quantities of concrete colorant and Portland Cement that must be added to the chemical inventory. If fly ash quantity exceeds 5,000 lbs, add fly ash to chemical inventory. CORRECTIVE ACTION: Complete and electronically submit the chemical inventory information for all reportable hazardous materials on site at or above reportable quantities.
Violation Division: Contra Costa County Health Services Department
Violation Program: HMRRP
Violation Source: CERS,

Site ID: 72005
Site Name: SUGAR CITY BUILDING MATERIALS CO
Violation Date: 01-31-2018
Citation: 22 CCR 12 66262.40(a) - California Code of Regulations, Title 22, Chapter 12, Section(s) 66262.40(a)
Violation Description: Failure to keep a copy of each properly signed manifest for at least three years from the date the waste was accepted by the initial transporter. The manifest signed at the time the waste was accepted for transport shall be kept until receiving a signed copy from the designated facility which received the waste.

Map ID
Direction
Distance
Elevation

MAP FINDINGS

Site

Database(s)

EDR ID Number
EPA ID Number

SUGAR CITY BUILDING MATERIALS CO (Continued)

S103989723

Violation Notes: Returned to compliance on 02/09/2018. OBSERVATION: Uniform Hazardous Waste Manifests for used oil disposed of in 2017 were not available at the time of inspection. CORRECTIVE ACTION: Locate a copy of all used oil manifests for 2017 and submit copies to the CUPA.

Violation Division: Contra Costa County Health Services Department
Violation Program: HW
Violation Source: CERS,

Site ID: 72005
Site Name: SUGAR CITY BUILDING MATERIALS CO
Violation Date: 12-01-2015
Citation: HSC 6.67 Multiple - California Health and Safety Code, Chapter 6.67, Section(s) Multiple

Violation Description: APSA Program - Administration/Documentation - General
Violation Notes: Returned to compliance on 12/17/2015.
Violation Division: Contra Costa County Health Services Department
Violation Program: APSA
Violation Source: CERS,

Evaluation:

Eval General Type: Compliance Evaluation Inspection
Eval Date: 01-28-2020
Violations Found: No
Eval Type: Routine done by local agency
Eval Notes: Not reported
Eval Division: Contra Costa County Health Services Department
Eval Program: HMRRP
Eval Source: CERS,

Eval General Type: Compliance Evaluation Inspection
Eval Date: 01-31-2018
Violations Found: No
Eval Type: Routine done by local agency
Eval Notes: Not reported
Eval Division: Contra Costa County Health Services Department
Eval Program: HMRRP
Eval Source: CERS,

Eval General Type: Compliance Evaluation Inspection
Eval Date: 12-01-2015
Violations Found: Yes
Eval Type: Routine done by local agency
Eval Notes: Not reported
Eval Division: Contra Costa County Health Services Department
Eval Program: HW
Eval Source: CERS,

Eval General Type: Compliance Evaluation Inspection
Eval Date: 01-31-2018
Violations Found: Yes
Eval Type: Routine done by local agency
Eval Notes: Not reported
Eval Division: Contra Costa County Health Services Department
Eval Program: HW
Eval Source: CERS,

Eval General Type: Other/Unknown

Map ID
Direction
Distance
Elevation

MAP FINDINGS

Site

Database(s)

EDR ID Number
EPA ID Number

SUGAR CITY BUILDING MATERIALS CO (Continued)

S103989723

Eval Date: 02-09-2018
Violations Found: Yes
Eval Type: Other, not routine, done by local agency
Eval Notes: Not reported
Eval Division: Contra Costa County Health Services Department
Eval Program: HW
Eval Source: CERS,

Eval General Type: Other/Unknown
Eval Date: 02-13-2018
Violations Found: Yes
Eval Type: Other, not routine, done by local agency
Eval Notes: Not reported
Eval Division: Contra Costa County Health Services Department
Eval Program: HMRRP
Eval Source: CERS,

Eval General Type: Other/Unknown
Eval Date: 03-07-2018
Violations Found: No
Eval Type: Other, not routine, done by local agency
Eval Notes: Not reported
Eval Division: Contra Costa County Health Services Department
Eval Program: HMRRP
Eval Source: CERS,

Eval General Type: Compliance Evaluation Inspection
Eval Date: 12-01-2015
Violations Found: Yes
Eval Type: Routine done by local agency
Eval Notes: Not reported
Eval Division: Contra Costa County Health Services Department
Eval Program: HMRRP
Eval Source: CERS,

Eval General Type: Other/Unknown
Eval Date: 12-28-2015
Violations Found: No
Eval Type: Other, not routine, done by local agency
Eval Notes: Not reported
Eval Division: Contra Costa County Health Services Department
Eval Program: HW
Eval Source: CERS,

Eval General Type: Compliance Evaluation Inspection
Eval Date: 01-28-2020
Violations Found: No
Eval Type: Routine done by local agency
Eval Notes: Not reported
Eval Division: Contra Costa County Health Services Department
Eval Program: HW
Eval Source: CERS,

Eval General Type: Compliance Evaluation Inspection
Eval Date: 12-01-2015
Violations Found: Yes
Eval Type: Routine done by local agency

Map ID
Direction
Distance
Elevation

MAP FINDINGS

Site

Database(s)

EDR ID Number
EPA ID Number

SUGAR CITY BUILDING MATERIALS CO (Continued)

S103989723

Eval Notes: Not reported
Eval Division: Contra Costa County Health Services Department
Eval Program: APSA
Eval Source: CERS,

Eval General Type: Other/Unknown
Eval Date: 12-28-2015
Violations Found: No
Eval Type: Other, not routine, done by local agency
Eval Notes: Not reported
Eval Division: Contra Costa County Health Services Department
Eval Program: HMRRP
Eval Source: CERS,

Eval General Type: Compliance Evaluation Inspection
Eval Date: 01-28-2020
Violations Found: No
Eval Type: Routine done by local agency
Eval Notes: Not reported
Eval Division: Contra Costa County Health Services Department
Eval Program: APSA
Eval Source: CERS,

Eval General Type: Compliance Evaluation Inspection
Eval Date: 01-31-2018
Violations Found: No
Eval Type: Routine done by local agency
Eval Notes: Not reported
Eval Division: Contra Costa County Health Services Department
Eval Program: APSA
Eval Source: CERS,

Eval General Type: Other/Unknown
Eval Date: 02-01-2016
Violations Found: No
Eval Type: Other, not routine, done by local agency
Eval Notes: Not reported
Eval Division: Contra Costa County Health Services Department
Eval Program: APSA
Eval Source: CERS,

Eval General Type: Other/Unknown
Eval Date: 02-13-2018
Violations Found: No
Eval Type: Other, not routine, done by local agency
Eval Notes: Not reported
Eval Division: Contra Costa County Health Services Department
Eval Program: HW
Eval Source: CERS,

Eval General Type: Other/Unknown
Eval Date: 04-14-2017
Violations Found: Yes
Eval Type: Other, not routine, done by local agency
Eval Notes: Not reported
Eval Division: Contra Costa County Health Services Department
Eval Program: HMRRP

Map ID
Direction
Distance
Elevation

MAP FINDINGS

Site

Database(s)

EDR ID Number
EPA ID Number

SUGAR CITY BUILDING MATERIALS CO (Continued)

S103989723

Eval Source: CERS,

Enforcement Action:

Site ID: 72005
Site Name: SUGAR CITY BUILDING MATERIALS CO
Site Address: 800 SAN PABLO AVE
Site City: PINOLE
Site Zip: 94564
Enf Action Date: 01-31-2018
Enf Action Type: Notice of Violation (Unified Program)
Enf Action Description: Notice of Violation Issued by the Inspector at the Time of Inspection
Enf Action Notes: Not reported
Enf Action Division: Contra Costa County Health Services Department
Enf Action Program: HW
Enf Action Source: CERS,

Site ID: 72005
Site Name: SUGAR CITY BUILDING MATERIALS CO
Site Address: 800 SAN PABLO AVE
Site City: PINOLE
Site Zip: 94564
Enf Action Date: 02-09-2018
Enf Action Type: Notice of Violation (Unified Program)
Enf Action Description: Notice of Violation Issued by the Inspector at the Time of Inspection
Enf Action Notes: Not reported
Enf Action Division: Contra Costa County Health Services Department
Enf Action Program: HW
Enf Action Source: CERS,

Site ID: 72005
Site Name: SUGAR CITY BUILDING MATERIALS CO
Site Address: 800 SAN PABLO AVE
Site City: PINOLE
Site Zip: 94564
Enf Action Date: 02-13-2018
Enf Action Type: Notice of Violation (Unified Program)
Enf Action Description: Notice of Violation Issued by the Inspector at the Time of Inspection
Enf Action Notes: Not reported
Enf Action Division: Contra Costa County Health Services Department
Enf Action Program: HMRRP
Enf Action Source: CERS,

Site ID: 72005
Site Name: SUGAR CITY BUILDING MATERIALS CO
Site Address: 800 SAN PABLO AVE
Site City: PINOLE
Site Zip: 94564
Enf Action Date: 04-14-2017
Enf Action Type: Notice of Violation (Unified Program)
Enf Action Description: Notice of Violation Issued by the Inspector at the Time of Inspection
Enf Action Notes: Not reported
Enf Action Division: Contra Costa County Health Services Department
Enf Action Program: HMRRP
Enf Action Source: CERS,

Site ID: 72005
Site Name: SUGAR CITY BUILDING MATERIALS CO

Map ID
Direction
Distance
Elevation

MAP FINDINGS

Site

Database(s)

EDR ID Number
EPA ID Number

SUGAR CITY BUILDING MATERIALS CO (Continued)

S103989723

Site Address: 800 SAN PABLO AVE
Site City: PINOLE
Site Zip: 94564
Enf Action Date: 12-01-2015
Enf Action Type: Notice of Violation (Unified Program)
Enf Action Description: Notice of Violation Issued by the Inspector at the Time of Inspection
Enf Action Notes: Not reported
Enf Action Division: Contra Costa County Health Services Department
Enf Action Program: APSA
Enf Action Source: CERS,

Site ID: 72005
Site Name: SUGAR CITY BUILDING MATERIALS CO
Site Address: 800 SAN PABLO AVE
Site City: PINOLE
Site Zip: 94564
Enf Action Date: 12-01-2015
Enf Action Type: Notice of Violation (Unified Program)
Enf Action Description: Notice of Violation Issued by the Inspector at the Time of Inspection
Enf Action Notes: Not reported
Enf Action Division: Contra Costa County Health Services Department
Enf Action Program: HMRRP
Enf Action Source: CERS,

Site ID: 72005
Site Name: SUGAR CITY BUILDING MATERIALS CO
Site Address: 800 SAN PABLO AVE
Site City: PINOLE
Site Zip: 94564
Enf Action Date: 12-01-2015
Enf Action Type: Notice of Violation (Unified Program)
Enf Action Description: Notice of Violation Issued by the Inspector at the Time of Inspection
Enf Action Notes: Not reported
Enf Action Division: Contra Costa County Health Services Department
Enf Action Program: HW
Enf Action Source: CERS,

Coordinates:

Site ID: 72005
Facility Name: SUGAR CITY BUILDING MATERIALS CO
Env Int Type Code: LUSTCS
Program ID: T0601392760
Coord Name: Not reported
Ref Point Type Desc: Unknown,
Latitude: 38.006794
Longitude: -122.308707

Affiliation:

Affiliation Type Desc: Facility Mailing Address
Entity Name: Mailing Address
Entity Title: Not reported
Affiliation Address: 755 Stockton Ave
Affiliation City: San Jose
Affiliation State: CA
Affiliation Country: Not reported
Affiliation Zip: 95126

Map ID
Direction
Distance
Elevation

MAP FINDINGS

Site

Database(s)

EDR ID Number
EPA ID Number

SUGAR CITY BUILDING MATERIALS CO (Continued)

S103989723

Affiliation Phone: ,

Affiliation Type Desc: Local Agency Caseworker
Entity Name: SUE LOYD - CONTRA COSTA COUNTY
Entity Title: Not reported
Affiliation Address: 4333 PACHECO BLVD.
Affiliation City: MARTINEZ
Affiliation State: CA
Affiliation Country: Not reported
Affiliation Zip: Not reported
Affiliation Phone: ,

Affiliation Type Desc: Document Preparer
Entity Name: David Vasquez-Hall
Entity Title: Not reported
Affiliation Address: Not reported
Affiliation City: Not reported
Affiliation State: Not reported
Affiliation Country: Not reported
Affiliation Zip: Not reported
Affiliation Phone: ,

Affiliation Type Desc: Identification Signer
Entity Name: David Vasquez-Hall
Entity Title: Assistant EH&S Manager
Affiliation Address: Not reported
Affiliation City: Not reported
Affiliation State: Not reported
Affiliation Country: Not reported
Affiliation Zip: Not reported
Affiliation Phone: ,

Affiliation Type Desc: Legal Owner
Entity Name: Central Concrete Supply Co
Entity Title: Not reported
Affiliation Address: 755 Stockton Ave
Affiliation City: San Jose
Affiliation State: CA
Affiliation Country: United States
Affiliation Zip: 95126
Affiliation Phone: (408) 404-1000,

Affiliation Type Desc: Operator
Entity Name: Sugar City Building Materials Co.
Entity Title: Not reported
Affiliation Address: Not reported
Affiliation City: Not reported
Affiliation State: Not reported
Affiliation Country: Not reported
Affiliation Zip: Not reported
Affiliation Phone: (925) 580-4767,

Affiliation Type Desc: CUPA District
Entity Name: Contra Costa County Health Services Department
Entity Title: Not reported
Affiliation Address: 4585 Pacheco BlvdSuite 100
Affiliation City: Martinez

Map ID
Direction
Distance
Elevation

MAP FINDINGS

Site

Database(s)

EDR ID Number
EPA ID Number

SUGAR CITY BUILDING MATERIALS CO (Continued)

S103989723

Affiliation State: CA
Affiliation Country: Not reported
Affiliation Zip: 94553
Affiliation Phone: (925) 655-3200,

Affiliation Type Desc: Environmental Contact
Entity Name: David Vasquez-Hall
Entity Title: Not reported
Affiliation Address: 755 Stockton Ave
Affiliation City: San Jose
Affiliation State: CA
Affiliation Country: Not reported
Affiliation Zip: 95126
Affiliation Phone: ,

Affiliation Type Desc: Parent Corporation
Entity Name: Central Concrete Supply Inc.
Entity Title: Not reported
Affiliation Address: Not reported
Affiliation City: Not reported
Affiliation State: Not reported
Affiliation Country: Not reported
Affiliation Zip: Not reported
Affiliation Phone: ,

Affiliation Type Desc: Regional Board Caseworker
Entity Name: MARTIN MUSONGE - SAN FRANCISCO BAY RWQCB (REGION 2)
Entity Title: Not reported
Affiliation Address: 1515 CLAY STREET
Affiliation City: OAKLAND
Affiliation State: CA
Affiliation Country: Not reported
Affiliation Zip: Not reported
Affiliation Phone: ,

B3
SW
< 1/8
0.027 mi.
143 ft.

SUGAR CITY BUILDING MATERIALS
800 SAN PABLO AVE
PINOLE, CA 94564

RCRA NonGen / NLR 1024789708
CAL000069472

Site 2 of 5 in cluster B

Relative:
Higher
Actual:
87 ft.

RCRA NonGen / NLR: 20210521
Date Form Received by Agency: 20210521
Handler Name: SUGAR CITY BUILDING MATERIALS
Handler Address: 800 SAN PABLO AVE
Handler City,State,Zip: PINOLE, CA 94564-0000
EPA ID: CAL000069472
Contact Name: DAVID VASQUEZ-HALL
Contact Address: STOCKTON AVE
Contact City,State,Zip: SAN JOSE, CA 95126
Contact Telephone: 408-688-1085
Contact Fax: Not reported
Contact Email: DAVID.VASQUEZ-HALL@US-CONCRETE.COM
Contact Title: Not reported
EPA Region: 09
Land Type: Not reported
Federal Waste Generator Description: Not a generator, verified

Map ID
 Direction
 Distance
 Elevation

MAP FINDINGS

Site

Database(s)

EDR ID Number
 EPA ID Number

SUGAR CITY BUILDING MATERIALS (Continued)

1024789708

Non-Notifier:		Not reported
Biennial Report Cycle:		Not reported
Accessibility:		Not reported
Active Site Indicator:		Not reported
State District Owner:		Not reported
State District:		Not reported
Mailing Address:		STOCKTON AVE
Mailing City,State,Zip:		SAN JOSE, CA 95126
Owner Name:	Not reported	
Owner Type:		Not reported
Operator Name:	CENTRAL CONCRETE SUPPLY CO	
Operator Type:		Other
Short-Term Generator Activity:		No
Importer Activity:		No
Mixed Waste Generator:		No
Transporter Activity:		No
Transfer Facility Activity:		No
Recycler Activity with Storage:		No
Small Quantity On-Site Burner Exemption:		No
Smelting Melting and Refining Furnace Exemption:		No
Underground Injection Control:		No
Off-Site Waste Receipt:		No
Universal Waste Indicator:		No
Universal Waste Destination Facility:		No
Federal Universal Waste:		No
Active Site Fed-Reg Treatment Storage and Disposal Facility:		Not reported
Active Site Converter Treatment storage and Disposal Facility:		Not reported
Active Site State-Reg Treatment Storage and Disposal Facility:		Not reported
Active Site State-Reg Handler:		---
Federal Facility Indicator:		Not reported
Hazardous Secondary Material Indicator:		N
Sub-Part K Indicator:		Not reported
Commercial TSD Indicator:		No
Treatment Storage and Disposal Type:		Not reported
2018 GPRA Permit Baseline:		Not on the Baseline
2018 GPRA Renewals Baseline:		Not on the Baseline
Permit Renewals Workload Universe:		Not reported
Permit Workload Universe:		Not reported
Permit Progress Universe:		Not reported
Post-Closure Workload Universe:		Not reported
Closure Workload Universe:		Not reported
202 GPRA Corrective Action Baseline:		No
Corrective Action Workload Universe:		No
Subject to Corrective Action Universe:		No
Non-TSDFs Where RCRA CA has Been Imposed Universe:		No
TSDFs Potentially Subject to CA Under 3004 (u)/(v) Universe:		No
TSDFs Only Subject to CA under Discretionary Auth Universe:		No
Corrective Action Priority Ranking:		No NCAPS ranking
Environmental Control Indicator:		No
Institutional Control Indicator:		No
Human Exposure Controls Indicator:		N/A
Groundwater Controls Indicator:		N/A
Operating TSDF Universe:		Not reported
Full Enforcement Universe:		Not reported
Significant Non-Complier Universe:		No
Unaddressed Significant Non-Complier Universe:		No
Addressed Significant Non-Complier Universe:		No

Map ID
Direction
Distance
Elevation

MAP FINDINGS

Site

Database(s)

EDR ID Number
EPA ID Number

SUGAR CITY BUILDING MATERIALS (Continued)

1024789708

Significant Non-Complier With a Compliance Schedule Universe: No
Financial Assurance Required: Not reported
Handler Date of Last Change: 20210524
Recognized Trader-Importer: No
Recognized Trader-Exporter: No
Importer of Spent Lead Acid Batteries: No
Exporter of Spent Lead Acid Batteries: No
Recycler Activity Without Storage: No
Manifest Broker: No
Sub-Part P Indicator: No

Handler - Owner Operator:

Owner/Operator Indicator: Operator
Owner/Operator Name: CENTRAL CONCRETE SUPPLY CO
Legal Status: Other
Date Became Current: Not reported
Date Ended Current: Not reported
Owner/Operator Address: 755 STOCKTON AVE
Owner/Operator City,State,Zip: SAN JOSE, CA 95126
Owner/Operator Telephone: 408-404-1000
Owner/Operator Telephone Ext: Not reported
Owner/Operator Fax: Not reported
Owner/Operator Email: Not reported

Owner/Operator Indicator: Owner
Owner/Operator Name: SUGAR CITY BLDG MTL (CORP)DH
Legal Status: Other
Date Became Current: Not reported
Date Ended Current: Not reported
Owner/Operator Address: 800 SAN PABLO AVE
Owner/Operator City,State,Zip: PINOLE, CA 94564-0069
Owner/Operator Telephone: 510-223-0610
Owner/Operator Telephone Ext: Not reported
Owner/Operator Fax: Not reported
Owner/Operator Email: Not reported

Owner/Operator Indicator: Operator
Owner/Operator Name: DAVE BALMINO
Legal Status: Other
Date Became Current: Not reported
Date Ended Current: Not reported
Owner/Operator Address: 800 SAN PABLO AVE
Owner/Operator City,State,Zip: PINOLE, CA 94564
Owner/Operator Telephone: 510-223-0610
Owner/Operator Telephone Ext: Not reported
Owner/Operator Fax: Not reported
Owner/Operator Email: Not reported

Historic Generators:

Receive Date: 20210521
Handler Name: SUGAR CITY BUILDING MATERIALS
Federal Waste Generator Description: Not a generator, verified
State District Owner: Not reported
Large Quantity Handler of Universal Waste: No
Recognized Trader Importer: No

Map ID
Direction
Distance
Elevation

MAP FINDINGS

Site

Database(s)

EDR ID Number
EPA ID Number

SUGAR CITY BUILDING MATERIALS (Continued)

1024789708

Recognized Trader Exporter: No
Spent Lead Acid Battery Importer: No
Spent Lead Acid Battery Exporter: No
Current Record: Yes
Non Storage Recycler Activity: No
Electronic Manifest Broker: No

Receive Date: 19920609
Handler Name: SUGAR CITY BLDG MTLs CO
Federal Waste Generator Description: Not a generator, verified
State District Owner: Not reported
Large Quantity Handler of Universal Waste: No
Recognized Trader Importer: No
Recognized Trader Exporter: No
Spent Lead Acid Battery Importer: No
Spent Lead Acid Battery Exporter: No
Current Record: No
Non Storage Recycler Activity: Not reported
Electronic Manifest Broker: Not reported

List of NAICS Codes and Descriptions:

NAICS Code: 32732
NAICS Description: READY-MIX CONCRETE MANUFACTURING

Facility Has Received Notices of Violations:

Violations: No Violations Found

Evaluation Action Summary:

Evaluations: No Evaluations Found

B4
SW
< 1/8
0.027 mi.
143 ft.

SUGAR CITY BUILDING MATERIALS COMPANY
800 SAN PABLO AVE
PINOLE, CA 94564
Site 3 of 5 in cluster B

LUST **U001597876**
HIST UST **N/A**
Cortese

Relative:
Higher
Actual:
87 ft.

LUST REG 2:
Region: 2
Facility Id: 07-0804
Facility Status: Preliminary site assessment workplan submitted
Case Number: 00636
How Discovered: Tank Closure
Leak Cause: UNK
Leak Source: UNK
Date Leak Confirmed: 1/23/1999
Oversight Program: LUST
Prelim. Site Assessment Workplan Submitted: 6/26/2000
Preliminary Site Assessment Began: Not reported
Pollution Characterization Began: Not reported
Pollution Remediation Plan Submitted: Not reported
Date Remediation Action Underway: Not reported
Date Post Remedial Action Monitoring Began: Not reported

HIST UST:

Name: SUGAR CITY BUILDING MATERIALS

Map ID
Direction
Distance
Elevation

MAP FINDINGS

Site

Database(s)

EDR ID Number
EPA ID Number

SUGAR CITY BUILDING MATERIALS COMPANY (Continued)

U001597876

Address: 800 SAN PABLO AVE
City,State,Zip: PINOLE, CA 94564
File Number: 00022FB3
URL: <http://geotracker.waterboards.ca.gov/ustpdfs/pdf/00022FB3.pdf>
Region: STATE
Facility ID: 00000000636
Facility Type: Other
Other Type: BLDG MTLs SUPPLIER
Contact Name: Not reported
Telephone: 4152230610
Owner Name: SUGAR CITY BUILDING MATERIALS
Owner Address: 800 SAN PABLO AVE.
Owner City,St,Zip: PINOLE, CA 94564
Total Tanks: 0002

Tank Num: 001
Container Num: 1
Year Installed: 1973
Tank Capacity: 00012000
Tank Used for: PRODUCT
Type of Fuel: DIESEL
Container Construction Thickness: Not reported
Leak Detection: Visual, Stock Inventor

Tank Num: 002
Container Num: 2
Year Installed: 1973
Tank Capacity: 00002000
Tank Used for: PRODUCT
Type of Fuel: UNLEADED
Container Construction Thickness: Not reported
Leak Detection: Visual, Stock Inventor

[Click here for Geo Tracker PDF:](#)

CORTESE:

Name: SUGAR CITY BUILDING MATERIALS COMPANY
Address: 800 SAN PABLO AVE
City,State,Zip: PINOLE, CA 94564
Region: CORTESE
Envirostor Id: Not reported
Global ID: T0601392760
Site/Facility Type: LUST CLEANUP SITE
Cleanup Status: COMPLETED - CASE CLOSED
Status Date: Not reported
Site Code: Not reported
Latitude: Not reported
Longitude: Not reported
Owner: Not reported
Enf Type: Not reported
Swat R: Not reported
Flag: active
Order No: Not reported
Waste Discharge System No: Not reported
Effective Date: Not reported
Region 2: Not reported
WID Id: Not reported

Map ID
 Direction
 Distance
 Elevation

MAP FINDINGS

Site

Database(s)

EDR ID Number
 EPA ID Number

SUGAR CITY BUILDING MATERIALS COMPANY (Continued)

U001597876

Solid Waste Id No: Not reported
 Waste Management Uit Name: Not reported
 File Name: Active Open

B5
SW
 < 1/8
 0.027 mi.
 143 ft.

CENTRAL CONCRETE SUPPLY CO
800 SAN PABLO AVE
PINOLE, CA 94564
Site 4 of 5 in cluster B

RCRA NonGen / NLR

1026827666
CAL000462637

Relative:
Higher

RCRA NonGen / NLR:

Actual:
87 ft.

Date Form Received by Agency:	20210520
Handler Name:	CENTRAL CONCRETE SUPPLY CO
Handler Address:	800 SAN PABLO AVE
Handler City,State,Zip:	PINOLE, CA 94564
EPA ID:	CAL000462637
Contact Name:	DAVID VASQUEZ-HALL
Contact Address:	755 STOCKTON AVE
Contact City,State,Zip:	SAN JOSE, CA 95126
Contact Telephone:	408-688-1085
Contact Fax:	Not reported
Contact Email:	DAVID.VASQUEZ-HALL@US-CONCRETE.COM
Contact Title:	Not reported
EPA Region:	09
Land Type:	Not reported
Federal Waste Generator Description:	Not a generator, verified
Non-Notifier:	Not reported
Biennial Report Cycle:	Not reported
Accessibility:	Not reported
Active Site Indicator:	Not reported
State District Owner:	Not reported
State District:	Not reported
Mailing Address:	755 STOCKTON AVE
Mailing City,State,Zip:	SAN JOSE, CA 95126
Owner Name:	CENTRAL CONCRETE SUPPLY CO
Owner Type:	Other
Operator Name:	DAVID VASQUEZ-HALL
Operator Type:	Other
Short-Term Generator Activity:	No
Importer Activity:	No
Mixed Waste Generator:	No
Transporter Activity:	No
Transfer Facility Activity:	No
Recycler Activity with Storage:	No
Small Quantity On-Site Burner Exemption:	No
Smelting Melting and Refining Furnace Exemption:	No
Underground Injection Control:	No
Off-Site Waste Receipt:	No
Universal Waste Indicator:	No
Universal Waste Destination Facility:	No
Federal Universal Waste:	No
Active Site Fed-Reg Treatment Storage and Disposal Facility:	Not reported
Active Site Converter Treatment storage and Disposal Facility:	Not reported
Active Site State-Reg Treatment Storage and Disposal Facility:	Not reported
Active Site State-Reg Handler:	---
Federal Facility Indicator:	Not reported
Hazardous Secondary Material Indicator:	N
Sub-Part K Indicator:	Not reported

Map ID
 Direction
 Distance
 Elevation

MAP FINDINGS

Site

Database(s)

EDR ID Number
 EPA ID Number

CENTRAL CONCRETE SUPPLY CO (Continued)

1026827666

Commercial TSD Indicator:	No
Treatment Storage and Disposal Type:	Not reported
2018 GPRA Permit Baseline:	Not on the Baseline
2018 GPRA Renewals Baseline:	Not on the Baseline
Permit Renewals Workload Universe:	Not reported
Permit Workload Universe:	Not reported
Permit Progress Universe:	Not reported
Post-Closure Workload Universe:	Not reported
Closure Workload Universe:	Not reported
202 GPRA Corrective Action Baseline:	No
Corrective Action Workload Universe:	No
Subject to Corrective Action Universe:	No
Non-TSDFs Where RCRA CA has Been Imposed Universe:	No
TSDFs Potentially Subject to CA Under 3004 (u)/(v) Universe:	No
TSDFs Only Subject to CA under Discretionary Auth Universe:	No
Corrective Action Priority Ranking:	No NCAPS ranking
Environmental Control Indicator:	No
Institutional Control Indicator:	No
Human Exposure Controls Indicator:	N/A
Groundwater Controls Indicator:	N/A
Operating TSDF Universe:	Not reported
Full Enforcement Universe:	Not reported
Significant Non-Complier Universe:	No
Unaddressed Significant Non-Complier Universe:	No
Addressed Significant Non-Complier Universe:	No
Significant Non-Complier With a Compliance Schedule Universe:	No
Financial Assurance Required:	Not reported
Handler Date of Last Change:	20210521
Recognized Trader-Importer:	No
Recognized Trader-Exporter:	No
Importer of Spent Lead Acid Batteries:	No
Exporter of Spent Lead Acid Batteries:	No
Recycler Activity Without Storage:	No
Manifest Broker:	No
Sub-Part P Indicator:	No

Handler - Owner Operator:

Owner/Operator Indicator:	Owner
Owner/Operator Name:	CENTRAL CONCRETE SUPPLY CO
Legal Status:	Other
Date Became Current:	Not reported
Date Ended Current:	Not reported
Owner/Operator Address:	755 STOCKTON AVE
Owner/Operator City,State,Zip:	SAN JOSE, CA 95126
Owner/Operator Telephone:	408-404-1000
Owner/Operator Telephone Ext:	Not reported
Owner/Operator Fax:	Not reported
Owner/Operator Email:	Not reported

Owner/Operator Indicator:	Operator
Owner/Operator Name:	DAVID VASQUEZ-HALL
Legal Status:	Other
Date Became Current:	Not reported
Date Ended Current:	Not reported
Owner/Operator Address:	755 STOCKTON AVE
Owner/Operator City,State,Zip:	SAN JOSE, CA 95126

Map ID
 Direction
 Distance
 Elevation

MAP FINDINGS

Site

Database(s)

EDR ID Number
 EPA ID Number

CENTRAL CONCRETE SUPPLY CO (Continued)

1026827666

Owner/Operator Telephone: 408-688-1085
 Owner/Operator Telephone Ext: Not reported
 Owner/Operator Fax: Not reported
 Owner/Operator Email: Not reported

Historic Generators:

Receive Date: 20210520
 Handler Name: CENTRAL CONCRETE SUPPLY CO
 Federal Waste Generator Description: Not a generator, verified
 State District Owner: Not reported
 Large Quantity Handler of Universal Waste: No
 Recognized Trader Importer: No
 Recognized Trader Exporter: No
 Spent Lead Acid Battery Importer: No
 Spent Lead Acid Battery Exporter: No
 Current Record: Yes
 Non Storage Recycler Activity: No
 Electronic Manifest Broker: No

List of NAICS Codes and Descriptions:

NAICS Code: 327320
 NAICS Description: READY-MIX CONCRETE MANUFACTURING

Facility Has Received Notices of Violations:

Violations: No Violations Found

Evaluation Action Summary:

Evaluations: No Evaluations Found

B6
SW
< 1/8
0.027 mi.
143 ft.
Relative:
Higher
Actual:
87 ft.

SUGAR CITY BUILDING MATERIALS

800 SAN PABLO AVE
PINOLE, CA 94564

Site 5 of 5 in cluster B

AST 1004440744
SWEEPS UST N/A
FINDS
EMI
NPDES
CERS
HWTS

AST:

Name: SUGAR CITY BUILDING MATERIALS CO
 Address: 800 SAN PABLO AVE
 City/Zip: PINOLE, 94564
 Certified Unified Program Agencies: Not reported
 Owner: SUGAR CITY BUILDING MATERIALS CO
 Total Gallons: Not reported
 CERSID: 10004269
 Facility ID: 07-000-700636
 Business Name: SUGAR CITY BUILDING MATERIALS CO
 Phone: 5102230610
 Fax: 5107246065
 Mailing Address: po box 69
 Mailing Address City: Pinole
 Mailing Address State: CA
 Mailing Address Zip Code: 94564
 Operator Name: Sugar City Building Materials Co.
 Operator Phone: 5107243412

Map ID
Direction
Distance
Elevation

MAP FINDINGS

Site

Database(s)

EDR ID Number
EPA ID Number

SUGAR CITY BUILDING MATERIALS (Continued)

1004440744

Owner Phone: 5102230610
Owner Mail Address: po box 69
Owner State: CA
Owner Zip Code: 94564
Owner Country: United States
Property Owner Name: Not reported
Property Owner Phone: Not reported
Property Owner Mailing Address: Not reported
Property Owner City: Not reported
Property Owner Stat : Not reported
Property Owner Zip Code: Not reported
Property Owner Country: Not reported
EPAID: CAL000069472

Name: SUGAR CITY BUILDING MATERIALS CO
Address: 800 SAN PABLO AVE
City/Zip: PINOLE,
Certified Unified Program Agencies: Contra Costa
Owner: Not reported
Total Gallons: 10,000
CERSID: Not reported
Facility ID: Not reported
Business Name: Not reported
Phone: Not reported
Fax: Not reported
Mailing Address: Not reported
Mailing Address City: Not reported
Mailing Address State: Not reported
Mailing Address Zip Code: Not reported
Operator Name: Not reported
Operator Phone: Not reported
Owner Phone: Not reported
Owner Mail Address: Not reported
Owner State: Not reported
Owner Zip Code: Not reported
Owner Country: Not reported
Property Owner Name: Not reported
Property Owner Phone: Not reported
Property Owner Mailing Address: Not reported
Property Owner City: Not reported
Property Owner Stat : Not reported
Property Owner Zip Code: Not reported
Property Owner Country: Not reported
EPAID: Not reported

SWEEPS UST:

Name: SUGAR CITY BUILDING MATERIALS
Address: 800 SAN PABLO AVE
City: PINOLE
Status: Active
Comp Number: 636
Number: 1
Board Of Equalization: 44-002160
Referral Date: 10-08-93
Action Date: 10-08-93
Created Date: 07-22-88
Owner Tank Id: Not reported

Map ID
Direction
Distance
Elevation

MAP FINDINGS

Site

Database(s)

EDR ID Number
EPA ID Number

SUGAR CITY BUILDING MATERIALS (Continued)

1004440744

SWRCB Tank Id: 07-000-000636-000001
Tank Status: A
Capacity: 12000
Active Date: 02-14-92
Tank Use: M.V. FUEL
STG: P
Content: DIESEL
Number Of Tanks: 2

Name: SUGAR CITY BUILDING MATERIALS
Address: 800 SAN PABLO AVE
City: PINOLE
Status: Active
Comp Number: 636
Number: 1
Board Of Equalization: 44-002160
Referral Date: 10-08-93
Action Date: 10-08-93
Created Date: 07-22-88
Owner Tank Id: Not reported
SWRCB Tank Id: 07-000-000636-000002
Tank Status: A
Capacity: 4000
Active Date: 02-14-92
Tank Use: M.V. FUEL
STG: P
Content: DIESEL
Number Of Tanks: Not reported

FINDS:

Registry ID: 110001156999

[Click Here for FRS Facility Detail Report:](#)

Environmental Interest/Information System:

AIR EMISSIONS CLASSIFICATION UNKNOWN
US National Pollutant Discharge Elimination System (NPDES) module of the Compliance Information System (ICIS) tracks surface water permits issued under the Clean Water Act. Under NPDES, all facilities that discharge pollutants from any point source into waters of the United States are required to obtain a permit. The permit will likely contain limits on what can be discharged, impose monitoring and reporting requirements, and include other provisions to ensure that the discharge does not adversely affect water quality.

STATE MASTER

Registry ID: 110070444591

[Click Here for FRS Facility Detail Report:](#)

Environmental Interest/Information System:

RCRAInfo is a national information system that supports the Resource Conservation and Recovery Act (RCRA) program through the tracking of events and activities related to facilities that generate, transport, and treat, store, or dispose of hazardous waste. RCRAInfo allows RCRA program staff to track the notification, permit, compliance, and corrective action activities required under RCRA.

Map ID
Direction
Distance
Elevation

MAP FINDINGS

Site

Database(s)

EDR ID Number
EPA ID Number

SUGAR CITY BUILDING MATERIALS (Continued)

1004440744

[Click this hyperlink](#) while viewing on your computer to access additional FINDS: detail in the EDR Site Report.

EMI:

Name: SUGAR CITY BUILDING MATERIALS
Address: 800 SAN PABLO AVE
City,State,Zip: PINOLE, CA 94564
Year: 1990
County Code: 7
Air Basin: SF
Facility ID: 2368
Air District Name: BA
SIC Code: 3531
Air District Name: BAY AREA AQMD
Community Health Air Pollution Info System: Not reported
Consolidated Emission Reporting Rule: Not reported
Total Organic Hydrocarbon Gases Tons/Yr: 0
Reactive Organic Gases Tons/Yr: 0
Carbon Monoxide Emissions Tons/Yr: 0
NOX - Oxides of Nitrogen Tons/Yr: 0
SOX - Oxides of Sulphur Tons/Yr: 0
Particulate Matter Tons/Yr: 14
Part. Matter 10 Micrometers and Smlr Tons/Yr:11

Name: SUGAR CITY BUILDING MATERIALS
Address: 800 SAN PABLO AVE
City,State,Zip: PINOLE, CA 94564
Year: 1995
County Code: 7
Air Basin: SF
Facility ID: 2368
Air District Name: BA
SIC Code: 3531
Air District Name: BAY AREA AQMD
Community Health Air Pollution Info System: Not reported
Consolidated Emission Reporting Rule: Not reported
Total Organic Hydrocarbon Gases Tons/Yr: 0
Reactive Organic Gases Tons/Yr: 0
Carbon Monoxide Emissions Tons/Yr: 0
NOX - Oxides of Nitrogen Tons/Yr: 0
SOX - Oxides of Sulphur Tons/Yr: 0
Particulate Matter Tons/Yr: 12
Part. Matter 10 Micrometers and Smlr Tons/Yr:10

Name: SUGAR CITY BUILDING MATERIALS
Address: 800 SAN PABLO AVE
City,State,Zip: PINOLE, CA 94564
Year: 1996
County Code: 7
Air Basin: SF
Facility ID: 2368
Air District Name: BA
SIC Code: 3531
Air District Name: BAY AREA AQMD
Community Health Air Pollution Info System: Not reported
Consolidated Emission Reporting Rule: Not reported
Total Organic Hydrocarbon Gases Tons/Yr: 0

Map ID
Direction
Distance
Elevation

MAP FINDINGS

Site

Database(s)

EDR ID Number
EPA ID Number

SUGAR CITY BUILDING MATERIALS (Continued)

1004440744

Reactive Organic Gases Tons/Yr: 0
Carbon Monoxide Emissions Tons/Yr: 0
NOX - Oxides of Nitrogen Tons/Yr: 0
SOX - Oxides of Sulphur Tons/Yr: 0
Particulate Matter Tons/Yr: 12
Part. Matter 10 Micrometers and Smllr Tons/Yr:10

Name: SUGAR CITY BUILDING MATERIALS
Address: 800 SAN PABLO AVE
City,State,Zip: PINOLE, CA 94564
Year: 1997
County Code: 7
Air Basin: SF
Facility ID: 2368
Air District Name: BA
SIC Code: 3531
Air District Name: BAY AREA AQMD
Community Health Air Pollution Info System: Not reported
Consolidated Emission Reporting Rule: Not reported
Total Organic Hydrocarbon Gases Tons/Yr: 0
Reactive Organic Gases Tons/Yr: 0
Carbon Monoxide Emissions Tons/Yr: 0
NOX - Oxides of Nitrogen Tons/Yr: 0
SOX - Oxides of Sulphur Tons/Yr: 0
Particulate Matter Tons/Yr: 11
Part. Matter 10 Micrometers and Smllr Tons/Yr:9

Name: SUGAR CITY BUILDING MATERIALS
Address: 800 SAN PABLO AVE
City,State,Zip: PINOLE, CA 94564
Year: 1998
County Code: 7
Air Basin: SF
Facility ID: 2368
Air District Name: BA
SIC Code: 3531
Air District Name: BAY AREA AQMD
Community Health Air Pollution Info System: Not reported
Consolidated Emission Reporting Rule: Not reported
Total Organic Hydrocarbon Gases Tons/Yr: 0
Reactive Organic Gases Tons/Yr: 0
Carbon Monoxide Emissions Tons/Yr: 0
NOX - Oxides of Nitrogen Tons/Yr: 0
SOX - Oxides of Sulphur Tons/Yr: 0
Particulate Matter Tons/Yr: 11
Part. Matter 10 Micrometers and Smllr Tons/Yr:9

Name: SUGAR CITY BUILDING MATERIALS
Address: 800 SAN PABLO AVE
City,State,Zip: PINOLE, CA 94564
Year: 1999
County Code: 7
Air Basin: SF
Facility ID: 2368
Air District Name: BA
SIC Code: 3531
Air District Name: BAY AREA AQMD

Map ID
Direction
Distance
Elevation

MAP FINDINGS

Site

Database(s)

EDR ID Number
EPA ID Number

SUGAR CITY BUILDING MATERIALS (Continued)

1004440744

Community Health Air Pollution Info System: Not reported
Consolidated Emission Reporting Rule: Not reported
Total Organic Hydrocarbon Gases Tons/Yr: 0
Reactive Organic Gases Tons/Yr: 0
Carbon Monoxide Emissions Tons/Yr: 0
NOX - Oxides of Nitrogen Tons/Yr: 0
SOX - Oxides of Sulphur Tons/Yr: 0
Particulate Matter Tons/Yr: 11
Part. Matter 10 Micrometers and Smlr Tons/Yr:10

Name: SUGAR CITY BUILDING MATERIALS
Address: 800 SAN PABLO AVE
City,State,Zip: PINOLE, CA 94564
Year: 2000
County Code: 7
Air Basin: SF
Facility ID: 2368
Air District Name: BA
SIC Code: 3531
Air District Name: BAY AREA AQMD
Community Health Air Pollution Info System: Not reported
Consolidated Emission Reporting Rule: Not reported
Total Organic Hydrocarbon Gases Tons/Yr: 0
Reactive Organic Gases Tons/Yr: 0
Carbon Monoxide Emissions Tons/Yr: 0
NOX - Oxides of Nitrogen Tons/Yr: 0
SOX - Oxides of Sulphur Tons/Yr: 0
Particulate Matter Tons/Yr: 11
Part. Matter 10 Micrometers and Smlr Tons/Yr:10

Name: SUGAR CITY BUILDING MATERIALS
Address: 800 SAN PABLO AVE
City,State,Zip: PINOLE, CA 94564
Year: 2001
County Code: 7
Air Basin: SF
Facility ID: 2368
Air District Name: BA
SIC Code: 3531
Air District Name: BAY AREA AQMD
Community Health Air Pollution Info System: Y
Consolidated Emission Reporting Rule: Not reported
Total Organic Hydrocarbon Gases Tons/Yr: 0
Reactive Organic Gases Tons/Yr: 0
Carbon Monoxide Emissions Tons/Yr: 0
NOX - Oxides of Nitrogen Tons/Yr: 0
SOX - Oxides of Sulphur Tons/Yr: 0
Particulate Matter Tons/Yr: 14
Part. Matter 10 Micrometers and Smlr Tons/Yr:11

Name: SUGAR CITY BUILDING MATERIALS
Address: 800 SAN PABLO AVE
City,State,Zip: PINOLE, CA 94564
Year: 2002
County Code: 7
Air Basin: SF
Facility ID: 2368

Map ID
Direction
Distance
Elevation

MAP FINDINGS

Site

Database(s)

EDR ID Number
EPA ID Number

SUGAR CITY BUILDING MATERIALS (Continued)

1004440744

Air District Name: BA
SIC Code: 3273
Air District Name: BAY AREA AQMD
Community Health Air Pollution Info System: Not reported
Consolidated Emission Reporting Rule: Not reported
Total Organic Hydrocarbon Gases Tons/Yr: 0
Reactive Organic Gases Tons/Yr: 0
Carbon Monoxide Emissions Tons/Yr: 0
NOX - Oxides of Nitrogen Tons/Yr: 0
SOX - Oxides of Sulphur Tons/Yr: 0
Particulate Matter Tons/Yr: 11
Part. Matter 10 Micrometers and Smllr Tons/Yr:9

Name: SUGAR CITY BUILDING MATERIALS
Address: 800 SAN PABLO AVE
City,State,Zip: PINOLE, CA 94564
Year: 2003
County Code: 7
Air Basin: SF
Facility ID: 2368
Air District Name: BA
SIC Code: 3273
Air District Name: BAY AREA AQMD
Community Health Air Pollution Info System: Not reported
Consolidated Emission Reporting Rule: Not reported
Total Organic Hydrocarbon Gases Tons/Yr: 0
Reactive Organic Gases Tons/Yr: 0
Carbon Monoxide Emissions Tons/Yr: 0
NOX - Oxides of Nitrogen Tons/Yr: 0
SOX - Oxides of Sulphur Tons/Yr: 0
Particulate Matter Tons/Yr: 12
Part. Matter 10 Micrometers and Smllr Tons/Yr:10

Name: SUGAR CITY BUILDING MATERIALS
Address: 800 SAN PABLO AVE
City,State,Zip: PINOLE, CA 94564
Year: 2004
County Code: 7
Air Basin: SF
Facility ID: 2368
Air District Name: BA
SIC Code: 3273
Air District Name: BAY AREA AQMD
Community Health Air Pollution Info System: Not reported
Consolidated Emission Reporting Rule: Not reported
Total Organic Hydrocarbon Gases Tons/Yr: 0
Reactive Organic Gases Tons/Yr: 0
Carbon Monoxide Emissions Tons/Yr: 0
NOX - Oxides of Nitrogen Tons/Yr: 0
SOX - Oxides of Sulphur Tons/Yr: 0
Particulate Matter Tons/Yr: 10.839
Part. Matter 10 Micrometers and Smllr Tons/Yr:8.88744

Name: SUGAR CITY BUILDING MATERIALS
Address: 800 SAN PABLO AVE
City,State,Zip: PINOLE, CA 94564
Year: 2005

Map ID
Direction
Distance
Elevation

MAP FINDINGS

Site

Database(s)

EDR ID Number
EPA ID Number

SUGAR CITY BUILDING MATERIALS (Continued)

1004440744

County Code: 7
Air Basin: SF
Facility ID: 2368
Air District Name: BA
SIC Code: 3273
Air District Name: BAY AREA AQMD
Community Health Air Pollution Info System: Not reported
Consolidated Emission Reporting Rule: Not reported
Total Organic Hydrocarbon Gases Tons/Yr: 0
Reactive Organic Gases Tons/Yr: 0
Carbon Monoxide Emissions Tons/Yr: 0
NOX - Oxides of Nitrogen Tons/Yr: 0
SOX - Oxides of Sulphur Tons/Yr: 0
Particulate Matter Tons/Yr: 9.348
Part. Matter 10 Micrometers and Smlr Tons/Yr:7.51572

Name: SUGAR CITY BUILDING MATERIALS
Address: 800 SAN PABLO AVE
City,State,Zip: PINOLE, CA 94564
Year: 2006
County Code: 7
Air Basin: SF
Facility ID: 2368
Air District Name: BA
SIC Code: 3273
Air District Name: BAY AREA AQMD
Community Health Air Pollution Info System: Not reported
Consolidated Emission Reporting Rule: Not reported
Total Organic Hydrocarbon Gases Tons/Yr: 0
Reactive Organic Gases Tons/Yr: 0
Carbon Monoxide Emissions Tons/Yr: 0
NOX - Oxides of Nitrogen Tons/Yr: 0
SOX - Oxides of Sulphur Tons/Yr: 0
Particulate Matter Tons/Yr: 10.306
Part. Matter 10 Micrometers and Smlr Tons/Yr:8.39708

Name: SUGAR CITY BUILDING MATERIALS
Address: 800 SAN PABLO AVE
City,State,Zip: PINOLE, CA 952050000
Year: 2007
County Code: 7
Air Basin: SF
Facility ID: 2368
Air District Name: BA
SIC Code: 3273
Air District Name: BAY AREA AQMD
Community Health Air Pollution Info System: Not reported
Consolidated Emission Reporting Rule: Not reported
Total Organic Hydrocarbon Gases Tons/Yr: 0
Reactive Organic Gases Tons/Yr: 0
Carbon Monoxide Emissions Tons/Yr: 0
NOX - Oxides of Nitrogen Tons/Yr: 0
SOX - Oxides of Sulphur Tons/Yr: 0
Particulate Matter Tons/Yr: 11.521
Part. Matter 10 Micrometers and Smlr Tons/Yr:9.4523

Name: SUGAR CITY BUILDING MATERIALS

Map ID
Direction
Distance
Elevation

MAP FINDINGS

Site

Database(s)

EDR ID Number
EPA ID Number

SUGAR CITY BUILDING MATERIALS (Continued)

1004440744

Address: 800 SAN PABLO AVE
City,State,Zip: PINOLE, CA 94564
Year: 2008
County Code: 7
Air Basin: SF
Facility ID: 2368
Air District Name: BA
SIC Code: 3273
Air District Name: BAY AREA AQMD
Community Health Air Pollution Info System: Not reported
Consolidated Emission Reporting Rule: Not reported
Total Organic Hydrocarbon Gases Tons/Yr: 0
Reactive Organic Gases Tons/Yr: 0
Carbon Monoxide Emissions Tons/Yr: 0
NOX - Oxides of Nitrogen Tons/Yr: 0
SOX - Oxides of Sulphur Tons/Yr: 0
Particulate Matter Tons/Yr: 11.226
Part. Matter 10 Micrometers and Smllr Tons/Yr:9.20568

Name: SUGAR CITY BUILDING MATERIALS
Address: 800 SAN PABLO AVE
City,State,Zip: PINOLE, CA 94564
Year: 2009
County Code: 7
Air Basin: SF
Facility ID: 2368
Air District Name: BA
SIC Code: 3273
Air District Name: BAY AREA AQMD
Community Health Air Pollution Info System: Not reported
Consolidated Emission Reporting Rule: Not reported
Total Organic Hydrocarbon Gases Tons/Yr: 0
Reactive Organic Gases Tons/Yr: 0
Carbon Monoxide Emissions Tons/Yr: 0
NOX - Oxides of Nitrogen Tons/Yr: 0
SOX - Oxides of Sulphur Tons/Yr: 0
Particulate Matter Tons/Yr: 6.264999999999997
Part. Matter 10 Micrometers and Smllr Tons/Yr:5.1350600000000002

Name: SUGAR CITY BUILDING MATERIALS
Address: 800 SAN PABLO AVE
City,State,Zip: PINOLE, CA 94564
Year: 2010
County Code: 7
Air Basin: SF
Facility ID: 2368
Air District Name: BA
SIC Code: 3273
Air District Name: BAY AREA AQMD
Community Health Air Pollution Info System: Not reported
Consolidated Emission Reporting Rule: Not reported
Total Organic Hydrocarbon Gases Tons/Yr: 0
Reactive Organic Gases Tons/Yr: 0
Carbon Monoxide Emissions Tons/Yr: 0
NOX - Oxides of Nitrogen Tons/Yr: 0
SOX - Oxides of Sulphur Tons/Yr: 0
Particulate Matter Tons/Yr: 5.0846956521739104

Map ID
Direction
Distance
Elevation

MAP FINDINGS

Site

Database(s)

EDR ID Number
EPA ID Number

SUGAR CITY BUILDING MATERIALS (Continued)

1004440744

Part. Matter 10 Micrometers and Smlr Tons/Yr:4.1718200000000003

Name: SUGAR CITY BUILDING MATERIALS
Address: 800 SAN PABLO AVE
City,State,Zip: PINOLE, CA 94564
Year: 2011
County Code: 7
Air Basin: SF
Facility ID: 2368
Air District Name: BA
SIC Code: 3273
Air District Name: BAY AREA AQMD
Community Health Air Pollution Info System: Not reported
Consolidated Emission Reporting Rule: Not reported
Total Organic Hydrocarbon Gases Tons/Yr: 0
Reactive Organic Gases Tons/Yr: 0
Carbon Monoxide Emissions Tons/Yr: 0
NOX - Oxides of Nitrogen Tons/Yr: 0
SOX - Oxides of Sulphur Tons/Yr: 0
Particulate Matter Tons/Yr: 0
Part. Matter 10 Micrometers and Smlr Tons/Yr:0

Name: SUGAR CITY BUILDING MATERIALS
Address: 800 SAN PABLO AVE
City,State,Zip: PINOLE, CA 94564
Year: 2012
County Code: 7
Air Basin: SF
Facility ID: 2368
Air District Name: BA
SIC Code: 3273
Air District Name: BAY AREA AQMD
Community Health Air Pollution Info System: Not reported
Consolidated Emission Reporting Rule: Not reported
Total Organic Hydrocarbon Gases Tons/Yr: 0
Reactive Organic Gases Tons/Yr: 0
Carbon Monoxide Emissions Tons/Yr: 0
NOX - Oxides of Nitrogen Tons/Yr: 0
SOX - Oxides of Sulphur Tons/Yr: 0
Particulate Matter Tons/Yr: 2.212
Part. Matter 10 Micrometers and Smlr Tons/Yr:1.127

Name: SUGAR CITY BUILDING MATERIALS
Address: 800 SAN PABLO AVE
City,State,Zip: PINOLE, CA 94564
Year: 2013
County Code: 7
Air Basin: SF
Facility ID: 2368
Air District Name: BA
SIC Code: 3273
Air District Name: BAY AREA AQMD
Community Health Air Pollution Info System: Not reported
Consolidated Emission Reporting Rule: Not reported
Total Organic Hydrocarbon Gases Tons/Yr: 0
Reactive Organic Gases Tons/Yr: 0
Carbon Monoxide Emissions Tons/Yr: 0

Map ID
Direction
Distance
Elevation

MAP FINDINGS

Site

Database(s)

EDR ID Number
EPA ID Number

SUGAR CITY BUILDING MATERIALS (Continued)

1004440744

NOX - Oxides of Nitrogen Tons/Yr: 0
SOX - Oxides of Sulphur Tons/Yr: 0
Particulate Matter Tons/Yr: 1.268
Part. Matter 10 Micrometers and Smlr Tons/Yr:0.511

Name: SUGAR CITY BUILDING MATERIALS
Address: 800 SAN PABLO AVE
City,State,Zip: PINOLE, CA 94564
Year: 2014
County Code: 7
Air Basin: SF
Facility ID: 2368
Air District Name: BA
SIC Code: 3273
Air District Name: BAY AREA AQMD
Community Health Air Pollution Info System: Not reported
Consolidated Emission Reporting Rule: Not reported
Total Organic Hydrocarbon Gases Tons/Yr: 0
Reactive Organic Gases Tons/Yr: 0
Carbon Monoxide Emissions Tons/Yr: 0
NOX - Oxides of Nitrogen Tons/Yr: 0
SOX - Oxides of Sulphur Tons/Yr: 0
Particulate Matter Tons/Yr: 1.61554776
Part. Matter 10 Micrometers and Smlr Tons/Yr:1.48324004

Name: SUGAR CITY BUILDING MATERIALS
Address: 800 SAN PABLO AVE
City,State,Zip: PINOLE, CA 94564
Year: 2015
County Code: 7
Air Basin: SF
Facility ID: 2368
Air District Name: BA
SIC Code: 3273
Air District Name: BAY AREA AQMD
Community Health Air Pollution Info System: Not reported
Consolidated Emission Reporting Rule: Not reported
Total Organic Hydrocarbon Gases Tons/Yr: 0
Reactive Organic Gases Tons/Yr: 0
Carbon Monoxide Emissions Tons/Yr: 0
NOX - Oxides of Nitrogen Tons/Yr: 0
SOX - Oxides of Sulphur Tons/Yr: 0
Particulate Matter Tons/Yr: 1.501937017
Part. Matter 10 Micrometers and Smlr Tons/Yr:1.378787064

Name: SUGAR CITY BUILDING MATERIALS
Address: 800 SAN PABLO AVE
City,State,Zip: PINOLE, CA 94564
Year: 2016
County Code: 7
Air Basin: SF
Facility ID: 2368
Air District Name: BA
SIC Code: 3273
Air District Name: BAY AREA AQMD
Community Health Air Pollution Info System: Not reported
Consolidated Emission Reporting Rule: Not reported

Map ID
Direction
Distance
Elevation

MAP FINDINGS

Site

Database(s)

EDR ID Number
EPA ID Number

SUGAR CITY BUILDING MATERIALS (Continued)

1004440744

Total Organic Hydrocarbon Gases Tons/Yr: Not reported
Reactive Organic Gases Tons/Yr: Not reported
Carbon Monoxide Emissions Tons/Yr: Not reported
NOX - Oxides of Nitrogen Tons/Yr: Not reported
SOX - Oxides of Sulphur Tons/Yr: Not reported
Particulate Matter Tons/Yr: 1.544033697
Part. Matter 10 Micrometers and Smlr Tons/Yr:1.417341715

Name: SUGAR CITY BUILDING MATERIALS
Address: 800 SAN PABLO AVE
City,State,Zip: PINOLE, CA 94564
Year: 2017
County Code: 7
Air Basin: SF
Facility ID: 2368
Air District Name: BA
SIC Code: 3273
Air District Name: BAY AREA AQMD
Community Health Air Pollution Info System: Not reported
Consolidated Emission Reporting Rule: Not reported
Total Organic Hydrocarbon Gases Tons/Yr: Not reported
Reactive Organic Gases Tons/Yr: Not reported
Carbon Monoxide Emissions Tons/Yr: Not reported
NOX - Oxides of Nitrogen Tons/Yr: Not reported
SOX - Oxides of Sulphur Tons/Yr: Not reported
Particulate Matter Tons/Yr: 1.622409592
Part. Matter 10 Micrometers and Smlr Tons/Yr:1.489313459

Name: SUGAR CITY BUILDING MATERIALS
Address: 800 SAN PABLO AVE
City,State,Zip: PINOLE, CA 94564
Year: 2018
County Code: 7
Air Basin: SF
Facility ID: 2368
Air District Name: BA
SIC Code: 3273
Air District Name: BAY AREA AQMD
Community Health Air Pollution Info System: Not reported
Consolidated Emission Reporting Rule: Not reported
Total Organic Hydrocarbon Gases Tons/Yr: Not reported
Reactive Organic Gases Tons/Yr: Not reported
Carbon Monoxide Emissions Tons/Yr: Not reported
NOX - Oxides of Nitrogen Tons/Yr: Not reported
SOX - Oxides of Sulphur Tons/Yr: Not reported
Particulate Matter Tons/Yr: 1.46900734
Part. Matter 10 Micrometers and Smlr Tons/Yr:1.348384482

Name: SUGAR CITY BUILDING MATERIALS
Address: 800 SAN PABLO AVE
City,State,Zip: PINOLE, CA 94564
Year: 2019
County Code: 7
Air Basin: SF
Facility ID: 2368
Air District Name: BA
SIC Code: 3273

Map ID
Direction
Distance
Elevation

MAP FINDINGS

Site

Database(s)

EDR ID Number
EPA ID Number

SUGAR CITY BUILDING MATERIALS (Continued)

1004440744

Air District Name: BAY AREA AQMD
Community Health Air Pollution Info System: Not reported
Consolidated Emission Reporting Rule: Not reported
Total Organic Hydrocarbon Gases Tons/Yr: Not reported
Reactive Organic Gases Tons/Yr: Not reported
Carbon Monoxide Emissions Tons/Yr: Not reported
NOX - Oxides of Nitrogen Tons/Yr: Not reported
SOX - Oxides of Sulphur Tons/Yr: Not reported
Particulate Matter Tons/Yr: 1.098837991
Part. Matter 10 Micrometers and Smlr Tons/Yr:1.008594153

NPDES:

Name: SUGAR CITY BLDG MATERIALS
Address: 800 SAN PABLO AVE
City,State,Zip: PINOLE, CA 94564
Facility Status: Terminated
NPDES Number: CAS000001
Region: 2
Agency Number: 0
Regulatory Measure ID: 181791
Place ID: Not reported
Order Number: 97-03-DWQ
WDID: 2 07I001486
Regulatory Measure Type: Enrollee
Program Type: Industrial
Adoption Date Of Regulatory Measure: Not reported
Effective Date Of Regulatory Measure: 03/27/1992
Termination Date Of Regulatory Measure: 11/20/2020
Expiration Date Of Regulatory Measure: Not reported
Discharge Address: 800 San Pablo Ave
Discharge Name: Sugar City Building Materials
Discharge City: Pinole
Discharge State: California
Discharge Zip: 94564
Status: Not reported
Status Date: Not reported
Operator Name: Not reported
Operator Address: Not reported
Operator City: Not reported
Operator State: Not reported
Operator Zip: Not reported

NPDES as of 03/2018:

NPDES Number: Not reported
Status: Not reported
Agency Number: Not reported
Region: 2
Regulatory Measure ID: 181791
Order Number: Not reported
Regulatory Measure Type: Industrial
Place ID: Not reported
WDID: 2 07I001486
Program Type: Not reported
Adoption Date Of Regulatory Measure: Not reported
Effective Date Of Regulatory Measure: Not reported
Expiration Date Of Regulatory Measure: Not reported
Termination Date Of Regulatory Measure: Not reported

Map ID
Direction
Distance
Elevation

MAP FINDINGS

Site

Database(s)

EDR ID Number
EPA ID Number

SUGAR CITY BUILDING MATERIALS (Continued)

1004440744

Discharge Name:	Not reported
Discharge Address:	Not reported
Discharge City:	Not reported
Discharge State:	Not reported
Discharge Zip:	Not reported
Received Date:	05/09/2008
Processed Date:	03/27/1992
Status:	Active
Status Date:	11/17/2015
Place Size:	6
Place Size Unit:	Acres
Contact:	DAVID Balmino
Contact Title:	Vice President
Contact Phone:	5102230610
Contact Phone Ext:	Not reported
Contact Email:	krose@sugarcitybm.com
Operator Name:	Sugar City Building Materials
Operator Address:	800 San Pablo Ave
Operator City:	Pinole
Operator State:	California
Operator Zip:	94564
Operator Contact:	DAVID Balmino
Operator Contact Title:	Vice President
Operator Contact Phone:	510-223-0610
Operator Contact Phone Ext:	Not reported
Operator Contact Email:	krose@sugarcitybm.com
Operator Type:	Private Business
Developer:	Not reported
Developer Address:	Not reported
Developer City:	Not reported
Developer State:	California
Developer Zip:	Not reported
Developer Contact:	Not reported
Developer Contact Title:	Not reported
Constype Linear Utility Ind:	Not reported
Emergency Phone:	510-223-0610
Emergency Phone Ext:	Not reported
Constype Above Ground Ind:	Not reported
Constype Below Ground Ind:	Not reported
Constype Cable Line Ind:	Not reported
Constype Comm Line Ind:	Not reported
Constype Commercial Ind:	Not reported
Constype Electrical Line Ind:	Not reported
Constype Gas Line Ind:	Not reported
Constype Industrial Ind:	Not reported
Constype Other Description:	Not reported
Constype Other Ind:	Not reported
Constype Recons Ind:	Not reported
Constype Residential Ind:	Not reported
Constype Transport Ind:	Not reported
Constype Utility Description:	Not reported
Constype Utility Ind:	Not reported
Constype Water Sewer Ind:	Not reported
Dir Discharge Uswater Ind:	N
Receiving Water Name:	San Pablo Bay
Certifier:	David Balmino
Certifier Title:	Vice President

Map ID
Direction
Distance
Elevation

MAP FINDINGS

Site

Database(s)

EDR ID Number
EPA ID Number

SUGAR CITY BUILDING MATERIALS (Continued)

1004440744

Certification Date: 10-JUN-15
Primary Sic: 3273-Ready-Mixed Concrete
Secondary Sic: Not reported
Tertiary Sic: Not reported

NPDES Number: CAS000001
Status: Active
Agency Number: 0
Region: 2
Regulatory Measure ID: 181791
Order Number: 97-03-DWQ
Regulatory Measure Type: Enrollee
Place ID: Not reported
WDID: 2 07I001486
Program Type: Industrial
Adoption Date Of Regulatory Measure: Not reported
Effective Date Of Regulatory Measure: 03/27/1992
Expiration Date Of Regulatory Measure: Not reported
Termination Date Of Regulatory Measure: Not reported
Discharge Name: Sugar City Building Materials
Discharge Address: 800 San Pablo Ave
Discharge City: Pinole
Discharge State: California
Discharge Zip: 94564
Received Date: Not reported
Processed Date: Not reported
Status: Not reported
Status Date: Not reported
Place Size: Not reported
Place Size Unit: Not reported
Contact: Not reported
Contact Title: Not reported
Contact Phone: Not reported
Contact Phone Ext: Not reported
Contact Email: Not reported
Operator Name: Not reported
Operator Address: Not reported
Operator City: Not reported
Operator State: Not reported
Operator Zip: Not reported
Operator Contact: Not reported
Operator Contact Title: Not reported
Operator Contact Phone: Not reported
Operator Contact Phone Ext: Not reported
Operator Contact Email: Not reported
Operator Type: Not reported
Developer: Not reported
Developer Address: Not reported
Developer City: Not reported
Developer State: Not reported
Developer Zip: Not reported
Developer Contact: Not reported
Developer Contact Title: Not reported
Constype Linear Utility Ind: Not reported
Emergency Phone: Not reported
Emergency Phone Ext: Not reported
Constype Above Ground Ind: Not reported

Map ID
Direction
Distance
Elevation

MAP FINDINGS

Site

Database(s)

EDR ID Number
EPA ID Number

SUGAR CITY BUILDING MATERIALS (Continued)

1004440744

Constype Below Ground Ind: Not reported
Constype Cable Line Ind: Not reported
Constype Comm Line Ind: Not reported
Constype Commercial Ind: Not reported
Constype Electrical Line Ind: Not reported
Constype Gas Line Ind: Not reported
Constype Industrial Ind: Not reported
Constype Other Description: Not reported
Constype Other Ind: Not reported
Constype Recons Ind: Not reported
Constype Residential Ind: Not reported
Constype Transport Ind: Not reported
Constype Utility Description: Not reported
Constype Utility Ind: Not reported
Constype Water Sewer Ind: Not reported
Dir Discharge Uswater Ind: Not reported
Receiving Water Name: Not reported
Certifier: Not reported
Certifier Title: Not reported
Certification Date: Not reported
Primary Sic: Not reported
Secondary Sic: Not reported
Tertiary Sic: Not reported

Name: SUGAR CITY BLDG MATERIALS
Address: 800 SAN PABLO AVE
City,State,Zip: PINOLE, CA 94564
Facility Status: Not reported
NPDES Number: Not reported
Region: Not reported
Agency Number: Not reported
Regulatory Measure ID: Not reported
Place ID: Not reported
Order Number: Not reported
WDID: 2 071001486
Regulatory Measure Type: Industrial
Program Type: Not reported
Adoption Date Of Regulatory Measure: Not reported
Effective Date Of Regulatory Measure: Not reported
Termination Date Of Regulatory Measure: Not reported
Expiration Date Of Regulatory Measure: Not reported
Discharge Address: Not reported
Discharge Name: Not reported
Discharge City: Not reported
Discharge State: Not reported
Discharge Zip: Not reported
Status: Terminated
Status Date: 11/20/2020
Operator Name: Sugar City Building Materials
Operator Address: 800 San Pablo Ave
Operator City: Pinole
Operator State: California
Operator Zip: 94564

NPDES as of 03/2018:
NPDES Number: Not reported
Status: Not reported

Map ID
Direction
Distance
Elevation

MAP FINDINGS

Site

Database(s)

EDR ID Number
EPA ID Number

SUGAR CITY BUILDING MATERIALS (Continued)

1004440744

Agency Number: Not reported
Region: 2
Regulatory Measure ID: 181791
Order Number: Not reported
Regulatory Measure Type: Industrial
Place ID: Not reported
WDID: 2 07I001486
Program Type: Not reported
Adoption Date Of Regulatory Measure: Not reported
Effective Date Of Regulatory Measure: Not reported
Expiration Date Of Regulatory Measure: Not reported
Termination Date Of Regulatory Measure: Not reported
Discharge Name: Not reported
Discharge Address: Not reported
Discharge City: Not reported
Discharge State: Not reported
Discharge Zip: Not reported
Received Date: 05/09/2008
Processed Date: 03/27/1992
Status: Active
Status Date: 11/17/2015
Place Size: 6
Place Size Unit: Acres
Contact: DAVID Balmino
Contact Title: Vice President
Contact Phone: 5102230610
Contact Phone Ext: Not reported
Contact Email: krose@sugarcitybm.com
Operator Name: Sugar City Building Materials
Operator Address: 800 San Pablo Ave
Operator City: Pinole
Operator State: California
Operator Zip: 94564
Operator Contact: DAVID Balmino
Operator Contact Title: Vice President
Operator Contact Phone: 510-223-0610
Operator Contact Phone Ext: Not reported
Operator Contact Email: krose@sugarcitybm.com
Operator Type: Private Business
Developer: Not reported
Developer Address: Not reported
Developer City: Not reported
Developer State: California
Developer Zip: Not reported
Developer Contact: Not reported
Developer Contact Title: Not reported
Constype Linear Utility Ind: Not reported
Emergency Phone: 510-223-0610
Emergency Phone Ext: Not reported
Constype Above Ground Ind: Not reported
Constype Below Ground Ind: Not reported
Constype Cable Line Ind: Not reported
Constype Comm Line Ind: Not reported
Constype Commercial Ind: Not reported
Constype Electrical Line Ind: Not reported
Constype Gas Line Ind: Not reported
Constype Industrial Ind: Not reported

Map ID
Direction
Distance
Elevation

MAP FINDINGS

Site

Database(s)

EDR ID Number
EPA ID Number

SUGAR CITY BUILDING MATERIALS (Continued)

1004440744

Constype Other Description:	Not reported
Constype Other Ind:	Not reported
Constype Recons Ind:	Not reported
Constype Residential Ind:	Not reported
Constype Transport Ind:	Not reported
Constype Utility Description:	Not reported
Constype Utility Ind:	Not reported
Constype Water Sewer Ind:	Not reported
Dir Discharge Uswater Ind:	N
Receiving Water Name:	San Pablo Bay
Certifier:	David Balmino
Certifier Title:	Vice President
Certification Date:	10-JUN-15
Primary Sic:	3273-Ready-Mixed Concrete
Secondary Sic:	Not reported
Tertiary Sic:	Not reported
NPDES Number:	CAS000001
Status:	Active
Agency Number:	0
Region:	2
Regulatory Measure ID:	181791
Order Number:	97-03-DWQ
Regulatory Measure Type:	Enrollee
Place ID:	Not reported
WDID:	2 07I001486
Program Type:	Industrial
Adoption Date Of Regulatory Measure:	Not reported
Effective Date Of Regulatory Measure:	03/27/1992
Expiration Date Of Regulatory Measure:	Not reported
Termination Date Of Regulatory Measure:	Not reported
Discharge Name:	Sugar City Building Materials
Discharge Address:	800 San Pablo Ave
Discharge City:	Pinole
Discharge State:	California
Discharge Zip:	94564
Received Date:	Not reported
Processed Date:	Not reported
Status:	Not reported
Status Date:	Not reported
Place Size:	Not reported
Place Size Unit:	Not reported
Contact:	Not reported
Contact Title:	Not reported
Contact Phone:	Not reported
Contact Phone Ext:	Not reported
Contact Email:	Not reported
Operator Name:	Not reported
Operator Address:	Not reported
Operator City:	Not reported
Operator State:	Not reported
Operator Zip:	Not reported
Operator Contact:	Not reported
Operator Contact Title:	Not reported
Operator Contact Phone:	Not reported
Operator Contact Phone Ext:	Not reported
Operator Contact Email:	Not reported

Map ID
Direction
Distance
Elevation

MAP FINDINGS

Site

Database(s)

EDR ID Number
EPA ID Number

SUGAR CITY BUILDING MATERIALS (Continued)

1004440744

Operator Type: Not reported
Developer: Not reported
Developer Address: Not reported
Developer City: Not reported
Developer State: Not reported
Developer Zip: Not reported
Developer Contact: Not reported
Developer Contact Title: Not reported
Constype Linear Utility Ind: Not reported
Emergency Phone: Not reported
Emergency Phone Ext: Not reported
Constype Above Ground Ind: Not reported
Constype Below Ground Ind: Not reported
Constype Cable Line Ind: Not reported
Constype Comm Line Ind: Not reported
Constype Commercial Ind: Not reported
Constype Electrical Line Ind: Not reported
Constype Gas Line Ind: Not reported
Constype Industrial Ind: Not reported
Constype Other Description: Not reported
Constype Other Ind: Not reported
Constype Recons Ind: Not reported
Constype Residential Ind: Not reported
Constype Transport Ind: Not reported
Constype Utility Description: Not reported
Constype Utility Ind: Not reported
Constype Water Sewer Ind: Not reported
Dir Discharge Uswater Ind: Not reported
Receiving Water Name: Not reported
Certifier: Not reported
Certifier Title: Not reported
Certification Date: Not reported
Primary Sic: Not reported
Secondary Sic: Not reported
Tertiary Sic: Not reported

CERS:

Name: CENTRAL CONCRETE PINOLE
Address: 800 SAN PABLO AVE
City,State,Zip: PINOLE, CA 94564
Site ID: 576051
CERS ID: 9456WCNTRL8SANP
CERS Description: Toxic Release Inventory

Affiliation:

Affiliation Type Desc: Parent Company
Entity Name: US CONCRETE INC
Entity Title: Not reported
Affiliation Address: 755 STOCKTON AVE
Affiliation City: SAN JOSE
Affiliation State: CA
Affiliation Country: Not reported
Affiliation Zip: 94564
Affiliation Phone: ,

Affiliation Type Desc: Company Official

Map ID
Direction
Distance
Elevation

MAP FINDINGS

Site

Database(s)

EDR ID Number
EPA ID Number

SUGAR CITY BUILDING MATERIALS (Continued)

1004440744

Entity Name: Robert McGehee
Entity Title: Corporate Environmental Compliance Manager
Affiliation Address: 755 STOCKTON AVE
Affiliation City: SAN JOSE
Affiliation State: CA
Affiliation Country: Not reported
Affiliation Zip: 94564
Affiliation Phone: ,

Affiliation Type Desc: Public Contact
Entity Name: Robert McGehee
Entity Title: Not reported
Affiliation Address: 755 STOCKTON AVE
Affiliation City: SAN JOSE
Affiliation State: CA
Affiliation Country: Not reported
Affiliation Zip: 94564
Affiliation Phone: 4085108422,

Affiliation Type Desc: Technical Contact
Entity Name: Robert McGehee
Entity Title: Not reported
Affiliation Address: 755 STOCKTON AVE
Affiliation City: SAN JOSE
Affiliation State: CA
Affiliation Country: Not reported
Affiliation Zip: 94564
Affiliation Phone: 4085108422,

HWTS:

Name: SUGAR CITY BUILDING MATERIALS
Address: 800 SAN PABLO AVE
Address 2: Not reported
City,State,Zip: PINOLE, CA 94564
EPA ID: CAL000069472
Inactive Date: 06/30/2021
Create Date: 06/09/1992
Last Act Date: Not reported
Mailing Name: Not reported
Mailing Address: 755 STOCKTON AVE
Mailing Address 2: Not reported
Mailing City,State,Zip: SAN JOSE, CA 95126
Owner Name: CENTRAL CONCRETE SUPPLY COMPANY
Owner Address: 755 STOCKTON AVE
Owner Address 2: Not reported
Owner City,State,Zip: SAN JOSE, CA 95126
Contact Name: DAVID VASQUEZ-HALL
Contact Address: 755 STOCKTON AVE
Contact Address 2: Not reported
City,State,Zip: SAN JOSE, CA 95126
Facility Status: Inactive
Facility Type: PERMANENT
Category: STATE
Latitude: 38.005222
Longitude: -122.307928

Map ID
Direction
Distance
Elevation

MAP FINDINGS

Site

Database(s)

EDR ID Number
EPA ID Number

SUGAR CITY BUILDING MATERIALS (Continued)

1004440744

NAICS:

EPA ID: CAL000069472
Create Date: 2002-03-14 16:36:27.000
NAICS Code: 32732
NAICS Description: Ready-Mix Concrete Manufacturing
Issued EPA ID Date: 1992-06-09 00:00:00
Inactive Date: Not reported
Facility Name: SUGAR CITY BUILDING MATERIALS
Facility Address: 800 SAN PABLO AVE
Facility Address 2: Not reported
Facility City: PINOLE
Facility County: Not reported
Facility State: CA
Facility Zip: 945640000

Name: CENTRAL CONCRETE SUPPLY CO
Address: 800 SAN PABLO AVE
Address 2: Not reported
City,State,Zip: PINOLE, CA 94564
EPA ID: CAL000462637
Inactive Date: 06/30/2021
Create Date: 05/20/2021
Last Act Date: Not reported
Mailing Name: Not reported
Mailing Address: 755 STOCKTON AVE
Mailing Address 2: Not reported
Mailing City,State,Zip: SAN JOSE, CA 95126
Owner Name: CENTRAL CONCRETE SUPPLY CO
Owner Address: 755 STOCKTON AVE
Owner Address 2: Not reported
Owner City,State,Zip: SAN JOSE, CA 95126
Contact Name: DAVID VASQUEZ-HALL
Contact Address: 755 STOCKTON AVE
Contact Address 2: Not reported
City,State,Zip: SAN JOSE, CA 95126
Facility Status: Inactive
Facility Type: PERMANENT
Category: STATE
Latitude: 38.00590498
Longitude: -122.308694

NAICS:

EPA ID: CAL000462637
Create Date: 2021-05-20 11:17:19.800
NAICS Code: 327320
NAICS Description: Ready-Mix Concrete Manufacturing
Issued EPA ID Date: 2021-05-20 11:17:19.79700
Inactive Date: Not reported
Facility Name: CENTRAL CONCRETE SUPPLY CO
Facility Address: 800 SAN PABLO AVE
Facility Address 2: Not reported
Facility City: PINOLE
Facility County: Not reported
Facility State: CA
Facility Zip: 94564

Map ID
 Direction
 Distance
 Elevation

MAP FINDINGS

Site _____ Database(s) _____ EDR ID Number
 EPA ID Number _____

A7
ENE
< 1/8
0.041 mi.
214 ft.

BAYSIDE APARTMENTS
530 SUNNYVIEW DR
PINOLE, CA 94564

Site 2 of 7 in cluster A

RCRA NonGen / NLR **1024776319**
CAC002996254

Relative:
Lower
Actual:
43 ft.

RCRA NonGen / NLR:		20190111
Date Form Received by Agency:		
Handler Name:	BAYSIDE APARTMENTS	
Handler Address:		530 SUNNYVIEW DR
Handler City,State,Zip:		PINOLE, CA 94564
EPA ID:		CAC002996254
Contact Name:		MICHAEL VISSA
Contact Address:		530 SUNNYVIEW DR
Contact City,State,Zip:		PINOLE, CA 94564
Contact Telephone:		844-735-0323
Contact Fax:		Not reported
Contact Email:		WWW.LIVEBAYSIDEAPARTMENTS@FPIMGT.COM
Contact Title:		Not reported
EPA Region:		09
Land Type:		Not reported
Federal Waste Generator Description:		Not a generator, verified
Non-Notifier:		Not reported
Biennial Report Cycle:		Not reported
Accessibility:		Not reported
Active Site Indicator:		Handler Activities
State District Owner:		Not reported
State District:		Not reported
Mailing Address:		530 SUNNYVIEW DR
Mailing City,State,Zip:		PINOLE, CA 94564
Owner Name:	MICHAEL VISSA	
Owner Type:		Other
Operator Name:	MICHAEL VISSA	
Operator Type:		Other
Short-Term Generator Activity:		No
Importer Activity:		No
Mixed Waste Generator:		No
Transporter Activity:		No
Transfer Facility Activity:		No
Recycler Activity with Storage:		No
Small Quantity On-Site Burner Exemption:		No
Smelting Melting and Refining Furnace Exemption:		No
Underground Injection Control:		No
Off-Site Waste Receipt:		No
Universal Waste Indicator:		Yes
Universal Waste Destination Facility:		Yes
Federal Universal Waste:		No
Active Site Fed-Reg Treatment Storage and Disposal Facility:		Not reported
Active Site Converter Treatment storage and Disposal Facility:		Not reported
Active Site State-Reg Treatment Storage and Disposal Facility:		Not reported
Active Site State-Reg Handler:		---
Federal Facility Indicator:		Not reported
Hazardous Secondary Material Indicator:		N
Sub-Part K Indicator:		Not reported
Commercial TSD Indicator:		No
Treatment Storage and Disposal Type:		Not reported
2018 GPRA Permit Baseline:		Not on the Baseline
2018 GPRA Renewals Baseline:		Not on the Baseline
Permit Renewals Workload Universe:		Not reported

Map ID
 Direction
 Distance
 Elevation

MAP FINDINGS

Site

Database(s)

EDR ID Number
 EPA ID Number

BAYSIDE APARTMENTS (Continued)

1024776319

Permit Workload Universe:	Not reported
Permit Progress Universe:	Not reported
Post-Closure Workload Universe:	Not reported
Closure Workload Universe:	Not reported
202 GPRA Corrective Action Baseline:	No
Corrective Action Workload Universe:	No
Subject to Corrective Action Universe:	No
Non-TSDFs Where RCRA CA has Been Imposed Universe:	No
TSDFs Potentially Subject to CA Under 3004 (u)/(v) Universe:	No
TSDFs Only Subject to CA under Discretionary Auth Universe:	No
Corrective Action Priority Ranking:	No NCAPS ranking
Environmental Control Indicator:	No
Institutional Control Indicator:	No
Human Exposure Controls Indicator:	N/A
Groundwater Controls Indicator:	N/A
Operating TSDF Universe:	Not reported
Full Enforcement Universe:	Not reported
Significant Non-Complier Universe:	No
Unaddressed Significant Non-Complier Universe:	No
Addressed Significant Non-Complier Universe:	No
Significant Non-Complier With a Compliance Schedule Universe:	No
Financial Assurance Required:	Not reported
Handler Date of Last Change:	20190222
Recognized Trader-Importer:	No
Recognized Trader-Exporter:	No
Importer of Spent Lead Acid Batteries:	No
Exporter of Spent Lead Acid Batteries:	No
Recycler Activity Without Storage:	No
Manifest Broker:	No
Sub-Part P Indicator:	No

Handler - Owner Operator:

Owner/Operator Indicator:	Owner
Owner/Operator Name: MICHAEL VISSA	
Legal Status:	Other
Date Became Current:	Not reported
Date Ended Current:	Not reported
Owner/Operator Address:	5510 MOREHOUSE DR
Owner/Operator City,State,Zip:	SAN DIEGO, CA 92121
Owner/Operator Telephone:	214-574-1666
Owner/Operator Telephone Ext:	Not reported
Owner/Operator Fax:	Not reported
Owner/Operator Email:	Not reported

Owner/Operator Indicator:	Operator
Owner/Operator Name: MICHAEL VISSA	
Legal Status:	Other
Date Became Current:	Not reported
Date Ended Current:	Not reported
Owner/Operator Address:	530 SUNNYVIEW DR
Owner/Operator City,State,Zip:	PINOLE, CA 94564
Owner/Operator Telephone:	844-735-0323
Owner/Operator Telephone Ext:	Not reported
Owner/Operator Fax:	Not reported
Owner/Operator Email:	Not reported

Map ID
 Direction
 Distance
 Elevation

MAP FINDINGS

Site

Database(s)

EDR ID Number
 EPA ID Number

BAYSIDE APARTMENTS (Continued)

1024776319

Historic Generators:

Receive Date:	20190111
Handler Name:	BAYSIDE APARTMENTS
Federal Waste Generator Description:	Not a generator, verified
State District Owner:	Not reported
Large Quantity Handler of Universal Waste:	No
Recognized Trader Importer:	No
Recognized Trader Exporter:	No
Spent Lead Acid Battery Importer:	No
Spent Lead Acid Battery Exporter:	No
Current Record:	Yes
Non Storage Recycler Activity:	Not reported
Electronic Manifest Broker:	Not reported

List of NAICS Codes and Descriptions:

NAICS Code:	56299
NAICS Description:	ALL OTHER WASTE MANAGEMENT SERVICES

Facility Has Received Notices of Violations:

Violations:	No Violations Found
-------------	---------------------

Evaluation Action Summary:

Evaluations:	No Evaluations Found
--------------	----------------------

A8
ENE
 < 1/8
 0.041 mi.
 214 ft.

FAIRSIDE BAYSIDE LLC
530 SUNNYVIEW DR
PINOLE, CA 94564
Site 3 of 7 in cluster A

RCRA NonGen / NLR **1025853538**
CAC003033752

Relative:
Lower
Actual:
43 ft.

RCRA NonGen / NLR:	
Date Form Received by Agency:	20190913
Handler Name:	FAIRSIDE BAYSIDE LLC
Handler Address:	530 SUNNYVIEW DR
Handler City,State,Zip:	PINOLE, CA 94564
EPA ID:	CAC003033752
Contact Name:	MIKE LITCHFIELD
Contact Address:	530 SUNNYVIEW DR
Contact City,State,Zip:	PINOLE, CA 94564
Contact Telephone:	510-724-4844
Contact Fax:	Not reported
Contact Email:	LEASING@LIVEBAYSIDEAPARTMENTS.COM
Contact Title:	Not reported
EPA Region:	09
Land Type:	Not reported
Federal Waste Generator Description:	Not a generator, verified
Non-Notifier:	Not reported
Biennial Report Cycle:	Not reported
Accessibility:	Not reported
Active Site Indicator:	Not reported
State District Owner:	Not reported
State District:	Not reported
Mailing Address:	530 SUNNYVIEW DR
Mailing City,State,Zip:	PINOLE, CA 94564
Owner Name:	MIKE LITCHFIELD

Map ID
 Direction
 Distance
 Elevation

MAP FINDINGS

Site

Database(s)

EDR ID Number
 EPA ID Number

FAIRSIDE BAYSIDE LLC (Continued)

1025853538

Owner Type:		Other
Operator Name:	MIKE LITCHFIELD	
Operator Type:		Other
Short-Term Generator Activity:		No
Importer Activity:		No
Mixed Waste Generator:		No
Transporter Activity:		No
Transfer Facility Activity:		No
Recycler Activity with Storage:		No
Small Quantity On-Site Burner Exemption:		No
Smelting Melting and Refining Furnace Exemption:		No
Underground Injection Control:		No
Off-Site Waste Receipt:		No
Universal Waste Indicator:		No
Universal Waste Destination Facility:		No
Federal Universal Waste:		No
Active Site Fed-Reg Treatment Storage and Disposal Facility:		Not reported
Active Site Converter Treatment storage and Disposal Facility:		Not reported
Active Site State-Reg Treatment Storage and Disposal Facility:		Not reported
Active Site State-Reg Handler:		---
Federal Facility Indicator:		Not reported
Hazardous Secondary Material Indicator:		N
Sub-Part K Indicator:		Not reported
Commercial TSD Indicator:		No
Treatment Storage and Disposal Type:		Not reported
2018 GPRA Permit Baseline:		Not on the Baseline
2018 GPRA Renewals Baseline:		Not on the Baseline
Permit Renewals Workload Universe:		Not reported
Permit Workload Universe:		Not reported
Permit Progress Universe:		Not reported
Post-Closure Workload Universe:		Not reported
Closure Workload Universe:		Not reported
202 GPRA Corrective Action Baseline:		No
Corrective Action Workload Universe:		No
Subject to Corrective Action Universe:		No
Non-TSDs Where RCRA CA has Been Imposed Universe:		No
TSDs Potentially Subject to CA Under 3004 (u)/(v) Universe:		No
TSDs Only Subject to CA under Discretionary Auth Universe:		No
Corrective Action Priority Ranking:		No NCAPS ranking
Environmental Control Indicator:		No
Institutional Control Indicator:		No
Human Exposure Controls Indicator:		N/A
Groundwater Controls Indicator:		N/A
Operating TSD Universe:		Not reported
Full Enforcement Universe:		Not reported
Significant Non-Complier Universe:		No
Unaddressed Significant Non-Complier Universe:		No
Addressed Significant Non-Complier Universe:		No
Significant Non-Complier With a Compliance Schedule Universe:		No
Financial Assurance Required:		Not reported
Handler Date of Last Change:		20190913
Recognized Trader-Importer:		No
Recognized Trader-Exporter:		No
Importer of Spent Lead Acid Batteries:		No
Exporter of Spent Lead Acid Batteries:		No
Recycler Activity Without Storage:		No
Manifest Broker:		No

Map ID
Direction
Distance
Elevation

MAP FINDINGS

Site

Database(s)

EDR ID Number
EPA ID Number

FAIRSIDE BAYSIDE LLC (Continued)

1025853538

Sub-Part P Indicator: No

Handler - Owner Operator:
Owner/Operator Indicator: Owner
Owner/Operator Name: MIKE LITCHFIELD
Legal Status: Other
Date Became Current: Not reported
Date Ended Current: Not reported
Owner/Operator Address: 530 SUNNYVIEW DR
Owner/Operator City,State,Zip: PINOLE, CA 94564
Owner/Operator Telephone: 510-724-4844
Owner/Operator Telephone Ext: Not reported
Owner/Operator Fax: Not reported
Owner/Operator Email: Not reported

Owner/Operator Indicator: Operator
Owner/Operator Name: MIKE LITCHFIELD
Legal Status: Other
Date Became Current: Not reported
Date Ended Current: Not reported
Owner/Operator Address: 530 SUNNYVIEW DR
Owner/Operator City,State,Zip: PINOLE, CA 94564
Owner/Operator Telephone: 510-724-4844
Owner/Operator Telephone Ext: Not reported
Owner/Operator Fax: Not reported
Owner/Operator Email: Not reported

Historic Generators:
Receive Date: 20190913
Handler Name: FAIRSIDE BAYSIDE LLC
Federal Waste Generator Description: Not a generator, verified
State District Owner: Not reported
Large Quantity Handler of Universal Waste: No
Recognized Trader Importer: No
Recognized Trader Exporter: No
Spent Lead Acid Battery Importer: No
Spent Lead Acid Battery Exporter: No
Current Record: Yes
Non Storage Recycler Activity: Not reported
Electronic Manifest Broker: Not reported

List of NAICS Codes and Descriptions:
NAICS Code: 531110
NAICS Description: LESSORS OF RESIDENTIAL BUILDINGS AND DWELLINGS

Facility Has Received Notices of Violations:
Violations: No Violations Found

Evaluation Action Summary:
Evaluations: No Evaluations Found

Map ID
 Direction
 Distance
 Elevation

MAP FINDINGS

Site

Database(s)

EDR ID Number
 EPA ID Number

A9
ENE
 < 1/8
 0.041 mi.
 214 ft.

FAIRFIELD PROPERTIES L.P
530 SUNNYVIEW DRIVE
PINOLE, CA 94564

RCRA NonGen / NLR **1025857936**
CAC003038421

Site 4 of 7 in cluster A

Relative:
Lower

RCRA NonGen / NLR:

Actual:
43 ft.

Date Form Received by Agency:	20191011
Handler Name:	FAIRFIELD PROPERTIES L.P
Handler Address:	530 SUNNYVIEW DRIVE
Handler City,State,Zip:	PINOLE, CA 94564
EPA ID:	CAC003038421
Contact Name:	MICHAEL VISSA
Contact Address:	5510 MOREHOUSE DR
Contact City,State,Zip:	SAN DIEGO, CA 92121
Contact Telephone:	858-457-2123
Contact Fax:	Not reported
Contact Email:	SHACARRAHENDERSON@ALLIANCE-ENVIRO.COM
Contact Title:	Not reported
EPA Region:	09
Land Type:	Not reported
Federal Waste Generator Description:	Not a generator, verified
Non-Notifier:	Not reported
Biennial Report Cycle:	Not reported
Accessibility:	Not reported
Active Site Indicator:	Not reported
State District Owner:	Not reported
State District:	Not reported
Mailing Address:	5510 MOREHOUSE DR
Mailing City,State,Zip:	SAN DIEGO, CA 92121
Owner Name:	FAIRFIELD PROPERTIES L.P
Owner Type:	Other
Operator Name:	MICHAEL VISSA
Operator Type:	Other
Short-Term Generator Activity:	No
Importer Activity:	No
Mixed Waste Generator:	No
Transporter Activity:	No
Transfer Facility Activity:	No
Recycler Activity with Storage:	No
Small Quantity On-Site Burner Exemption:	No
Smelting Melting and Refining Furnace Exemption:	No
Underground Injection Control:	No
Off-Site Waste Receipt:	No
Universal Waste Indicator:	No
Universal Waste Destination Facility:	No
Federal Universal Waste:	No
Active Site Fed-Reg Treatment Storage and Disposal Facility:	Not reported
Active Site Converter Treatment storage and Disposal Facility:	Not reported
Active Site State-Reg Treatment Storage and Disposal Facility:	Not reported
Active Site State-Reg Handler:	---
Federal Facility Indicator:	Not reported
Hazardous Secondary Material Indicator:	N
Sub-Part K Indicator:	Not reported
Commercial TSD Indicator:	No
Treatment Storage and Disposal Type:	Not reported
2018 GPRA Permit Baseline:	Not on the Baseline
2018 GPRA Renewals Baseline:	Not on the Baseline
Permit Renewals Workload Universe:	Not reported

Map ID
 Direction
 Distance
 Elevation

MAP FINDINGS

Site

Database(s)

EDR ID Number
 EPA ID Number

FAIRFIELD PROPERTIES L.P (Continued)

1025857936

Permit Workload Universe:	Not reported
Permit Progress Universe:	Not reported
Post-Closure Workload Universe:	Not reported
Closure Workload Universe:	Not reported
202 GPRA Corrective Action Baseline:	No
Corrective Action Workload Universe:	No
Subject to Corrective Action Universe:	No
Non-TSDFs Where RCRA CA has Been Imposed Universe:	No
TSDFs Potentially Subject to CA Under 3004 (u)/(v) Universe:	No
TSDFs Only Subject to CA under Discretionary Auth Universe:	No
Corrective Action Priority Ranking:	No NCAPS ranking
Environmental Control Indicator:	No
Institutional Control Indicator:	No
Human Exposure Controls Indicator:	N/A
Groundwater Controls Indicator:	N/A
Operating TSDF Universe:	Not reported
Full Enforcement Universe:	Not reported
Significant Non-Complier Universe:	No
Unaddressed Significant Non-Complier Universe:	No
Addressed Significant Non-Complier Universe:	No
Significant Non-Complier With a Compliance Schedule Universe:	No
Financial Assurance Required:	Not reported
Handler Date of Last Change:	20191011
Recognized Trader-Importer:	No
Recognized Trader-Exporter:	No
Importer of Spent Lead Acid Batteries:	No
Exporter of Spent Lead Acid Batteries:	No
Recycler Activity Without Storage:	No
Manifest Broker:	No
Sub-Part P Indicator:	No

Handler - Owner Operator:

Owner/Operator Indicator:	Operator
Owner/Operator Name: MICHAEL VISSA	
Legal Status:	Other
Date Became Current:	Not reported
Date Ended Current:	Not reported
Owner/Operator Address:	5510 MOREHOUSE DR
Owner/Operator City,State,Zip:	SAN DIEGO, CA 92121
Owner/Operator Telephone:	858-457-2123
Owner/Operator Telephone Ext:	Not reported
Owner/Operator Fax:	Not reported
Owner/Operator Email:	Not reported

Owner/Operator Indicator:	Owner
Owner/Operator Name: FAIRFIELD PROPERTIES L.P	
Legal Status:	Other
Date Became Current:	Not reported
Date Ended Current:	Not reported
Owner/Operator Address:	5510 MOREHOUSE DR
Owner/Operator City,State,Zip:	SAN DIEGO, CA 92121
Owner/Operator Telephone:	858-457-2123
Owner/Operator Telephone Ext:	Not reported
Owner/Operator Fax:	Not reported
Owner/Operator Email:	Not reported

Map ID
 Direction
 Distance
 Elevation

MAP FINDINGS

Site

Database(s)

EDR ID Number
 EPA ID Number

FAIRFIELD PROPERTIES L.P (Continued)

1025857936

Historic Generators:

Receive Date:	20191011
Handler Name:	FAIRFIELD PROPERTIES L.P
Federal Waste Generator Description:	Not a generator, verified
State District Owner:	Not reported
Large Quantity Handler of Universal Waste:	No
Recognized Trader Importer:	No
Recognized Trader Exporter:	No
Spent Lead Acid Battery Importer:	No
Spent Lead Acid Battery Exporter:	No
Current Record:	Yes
Non Storage Recycler Activity:	Not reported
Electronic Manifest Broker:	Not reported

List of NAICS Codes and Descriptions:

NAICS Code:	56299
NAICS Description:	ALL OTHER WASTE MANAGEMENT SERVICES

Facility Has Received Notices of Violations:

Violations:	No Violations Found
-------------	---------------------

Evaluation Action Summary:

Evaluations:	No Evaluations Found
--------------	----------------------

A10
ENE
 < 1/8
 0.041 mi.
 214 ft.

FAIRFIELD RESIDENTIAL BAYSIDE 535-201
530 SUNNYVIEW DR, #535-101
PINOLE, CA 94564

RCRA NonGen / NLR

1026821018
CAC003133921

Site 5 of 7 in cluster A

Relative:
Lower
Actual:
43 ft.

RCRA NonGen / NLR:	
Date Form Received by Agency:	20210811
Handler Name:	FAIRFIELD RESIDENTIAL BAYSIDE 535-201
Handler Address:	530 SUNNYVIEW DR, #535-101
Handler City,State,Zip:	PINOLE, CA 94564
EPA ID:	CAC003133921
Contact Name:	FAIRFIELD RESIDENTIAL BAYSIDE 535-2
Contact Address:	530 SUNNYVIEW DR
Contact City,State,Zip:	PINOLE, CA 94564
Contact Telephone:	623-209-4219
Contact Fax:	Not reported
Contact Email:	ERIKAM@CVECORP.COM
Contact Title:	Not reported
EPA Region:	09
Land Type:	Not reported
Federal Waste Generator Description:	Not a generator, verified
Non-Notifier:	Not reported
Biennial Report Cycle:	Not reported
Accessibility:	Not reported
Active Site Indicator:	Not reported
State District Owner:	Not reported
State District:	Not reported
Mailing Address:	530 SUNNYVIEW DR
Mailing City,State,Zip:	PINOLE, CA 94564
Owner Name:	FAIRFIELD RESIDENTIAL BAYSIDE 535-2

Map ID
 Direction
 Distance
 Elevation

MAP FINDINGS

Site

Database(s)

EDR ID Number
 EPA ID Number

FAIRFIELD RESIDENTIAL BAYSIDE 535-201 (Continued)

1026821018

Owner Type:	Other
Operator Name:	FAIRFIELD RESIDENTIAL BAYSIDE 535-2
Operator Type:	Other
Short-Term Generator Activity:	No
Importer Activity:	No
Mixed Waste Generator:	No
Transporter Activity:	No
Transfer Facility Activity:	No
Recycler Activity with Storage:	No
Small Quantity On-Site Burner Exemption:	No
Smelting Melting and Refining Furnace Exemption:	No
Underground Injection Control:	No
Off-Site Waste Receipt:	No
Universal Waste Indicator:	No
Universal Waste Destination Facility:	No
Federal Universal Waste:	No
Active Site Fed-Reg Treatment Storage and Disposal Facility:	Not reported
Active Site Converter Treatment storage and Disposal Facility:	Not reported
Active Site State-Reg Treatment Storage and Disposal Facility:	Not reported
Active Site State-Reg Handler:	---
Federal Facility Indicator:	Not reported
Hazardous Secondary Material Indicator:	N
Sub-Part K Indicator:	Not reported
Commercial TSD Indicator:	No
Treatment Storage and Disposal Type:	Not reported
2018 GPRA Permit Baseline:	Not on the Baseline
2018 GPRA Renewals Baseline:	Not on the Baseline
Permit Renewals Workload Universe:	Not reported
Permit Workload Universe:	Not reported
Permit Progress Universe:	Not reported
Post-Closure Workload Universe:	Not reported
Closure Workload Universe:	Not reported
202 GPRA Corrective Action Baseline:	No
Corrective Action Workload Universe:	No
Subject to Corrective Action Universe:	No
Non-TSDs Where RCRA CA has Been Imposed Universe:	No
TSDs Potentially Subject to CA Under 3004 (u)/(v) Universe:	No
TSDs Only Subject to CA under Discretionary Auth Universe:	No
Corrective Action Priority Ranking:	No NCAPS ranking
Environmental Control Indicator:	No
Institutional Control Indicator:	No
Human Exposure Controls Indicator:	N/A
Groundwater Controls Indicator:	N/A
Operating TSD Universe:	Not reported
Full Enforcement Universe:	Not reported
Significant Non-Complier Universe:	No
Unaddressed Significant Non-Complier Universe:	No
Addressed Significant Non-Complier Universe:	No
Significant Non-Complier With a Compliance Schedule Universe:	No
Financial Assurance Required:	Not reported
Handler Date of Last Change:	20210812
Recognized Trader-Importer:	No
Recognized Trader-Exporter:	No
Importer of Spent Lead Acid Batteries:	No
Exporter of Spent Lead Acid Batteries:	No
Recycler Activity Without Storage:	No
Manifest Broker:	No

Map ID
Direction
Distance
Elevation

MAP FINDINGS

Site

Database(s)

EDR ID Number
EPA ID Number

FAIRFIELD RESIDENTIAL BAYSIDE 535-201 (Continued)

1026821018

Sub-Part P Indicator: No

Handler - Owner Operator:

Owner/Operator Indicator: Owner
Owner/Operator Name: FAIRFIELD RESIDENTIAL BAYSIDE 535-2
Legal Status: Other
Date Became Current: Not reported
Date Ended Current: Not reported
Owner/Operator Address: 530 SUNNYVIEW DR
Owner/Operator City,State,Zip: PINOLE, CA 94564
Owner/Operator Telephone: 623-209-4219
Owner/Operator Telephone Ext: Not reported
Owner/Operator Fax: Not reported
Owner/Operator Email: Not reported

Owner/Operator Indicator: Operator
Owner/Operator Name: FAIRFIELD RESIDENTIAL BAYSIDE 535-2
Legal Status: Other
Date Became Current: Not reported
Date Ended Current: Not reported
Owner/Operator Address: 530 SUNNYVIEW DR
Owner/Operator City,State,Zip: PINOLE, CA 94564
Owner/Operator Telephone: 623-209-4219
Owner/Operator Telephone Ext: Not reported
Owner/Operator Fax: Not reported
Owner/Operator Email: Not reported

Historic Generators:

Receive Date: 20210811
Handler Name: FAIRFIELD RESIDENTIAL BAYSIDE 535-201
Federal Waste Generator Description: Not a generator, verified
State District Owner: Not reported
Large Quantity Handler of Universal Waste: No
Recognized Trader Importer: No
Recognized Trader Exporter: No
Spent Lead Acid Battery Importer: No
Spent Lead Acid Battery Exporter: No
Current Record: Yes
Non Storage Recycler Activity: No
Electronic Manifest Broker: No

List of NAICS Codes and Descriptions:

NAICS Code: 56299
NAICS Description: ALL OTHER WASTE MANAGEMENT SERVICES

Facility Has Received Notices of Violations:

Violations: No Violations Found

Evaluation Action Summary:

Evaluations: No Evaluations Found

Map ID
 Direction
 Distance
 Elevation

MAP FINDINGS

Site

Database(s)

EDR ID Number
 EPA ID Number

<p>A11 ENE < 1/8 0.041 mi. 214 ft.</p> <p>Relative: Lower</p> <p>Actual: 43 ft.</p>	<p>FAIRFIELD RESIDENTIAL 530 SUNNYVIEW DR, PINOLE, CA 94564</p> <p>Site 6 of 7 in cluster A</p> <p>RCRA NonGen / NLR:</p> <p>Date Form Received by Agency: 20210708</p> <p>Handler Name: FAIRFIELD RESIDENTIAL</p> <p>Handler Address: 530 SUNNYVIEW DR, PINOLE, CA 94564</p> <p>Handler City,State,Zip: PINOLE, CA 94564</p> <p>EPA ID: CAC003128471</p> <p>Contact Name: MICHEAL VISSA</p> <p>Contact Address: 5510 MOREHOUSE DRIVE SUITE 200</p> <p>Contact City,State,Zip: SAN DIEGO, CA 92112</p> <p>Contact Telephone: 510-825-8333</p> <p>Contact Fax: Not reported</p> <p>Contact Email: JUSTUS.MANDERBACH@ATIRESTORATION.COM</p> <p>Contact Title: Not reported</p> <p>EPA Region: 09</p> <p>Land Type: Not reported</p> <p>Federal Waste Generator Description: Not a generator, verified</p> <p>Non-Notifier: Not reported</p> <p>Biennial Report Cycle: Not reported</p> <p>Accessibility: Not reported</p> <p>Active Site Indicator: Not reported</p> <p>State District Owner: Not reported</p> <p>State District: Not reported</p> <p>Mailing Address: 5510 MOREHOUSE DRIVE SUITE 200</p> <p>Mailing City,State,Zip: SAN DIEGO, CA 92112</p> <p>Owner Name: MICHEAL VISSA</p> <p>Owner Type: Other</p> <p>Operator Name: MICHEAL VISSA</p> <p>Operator Type: Other</p> <p>Short-Term Generator Activity: No</p> <p>Importer Activity: No</p> <p>Mixed Waste Generator: No</p> <p>Transporter Activity: No</p> <p>Transfer Facility Activity: No</p> <p>Recycler Activity with Storage: No</p> <p>Small Quantity On-Site Burner Exemption: No</p> <p>Smelting Melting and Refining Furnace Exemption: No</p> <p>Underground Injection Control: No</p> <p>Off-Site Waste Receipt: No</p> <p>Universal Waste Indicator: No</p> <p>Universal Waste Destination Facility: No</p> <p>Federal Universal Waste: No</p> <p>Active Site Fed-Reg Treatment Storage and Disposal Facility: Not reported</p> <p>Active Site Converter Treatment storage and Disposal Facility: Not reported</p> <p>Active Site State-Reg Treatment Storage and Disposal Facility: Not reported</p> <p>Active Site State-Reg Handler: ---</p> <p>Federal Facility Indicator: Not reported</p> <p>Hazardous Secondary Material Indicator: N</p> <p>Sub-Part K Indicator: Not reported</p> <p>Commercial TSD Indicator: No</p> <p>Treatment Storage and Disposal Type: Not reported</p> <p>2018 GPRP Permit Baseline: Not on the Baseline</p> <p>2018 GPRP Renewals Baseline: Not on the Baseline</p> <p>Permit Renewals Workload Universe: Not reported</p>	<p>RCRA NonGen / NLR</p> <p>1026815789 CAC003128471</p>
---	---	---

Map ID
 Direction
 Distance
 Elevation

MAP FINDINGS

Site

Database(s)

EDR ID Number
 EPA ID Number

FAIRFIELD RESIDENTIAL (Continued)

1026815789

Permit Workload Universe:	Not reported
Permit Progress Universe:	Not reported
Post-Closure Workload Universe:	Not reported
Closure Workload Universe:	Not reported
202 GPRA Corrective Action Baseline:	No
Corrective Action Workload Universe:	No
Subject to Corrective Action Universe:	No
Non-TSDFs Where RCRA CA has Been Imposed Universe:	No
TSDFs Potentially Subject to CA Under 3004 (u)/(v) Universe:	No
TSDFs Only Subject to CA under Discretionary Auth Universe:	No
Corrective Action Priority Ranking:	No NCAPS ranking
Environmental Control Indicator:	No
Institutional Control Indicator:	No
Human Exposure Controls Indicator:	N/A
Groundwater Controls Indicator:	N/A
Operating TSDF Universe:	Not reported
Full Enforcement Universe:	Not reported
Significant Non-Complier Universe:	No
Unaddressed Significant Non-Complier Universe:	No
Addressed Significant Non-Complier Universe:	No
Significant Non-Complier With a Compliance Schedule Universe:	No
Financial Assurance Required:	Not reported
Handler Date of Last Change:	20210709
Recognized Trader-Importer:	No
Recognized Trader-Exporter:	No
Importer of Spent Lead Acid Batteries:	No
Exporter of Spent Lead Acid Batteries:	No
Recycler Activity Without Storage:	No
Manifest Broker:	No
Sub-Part P Indicator:	No

Handler - Owner Operator:

Owner/Operator Indicator:	Owner
Owner/Operator Name: MICHEAL VISSA	
Legal Status:	Other
Date Became Current:	Not reported
Date Ended Current:	Not reported
Owner/Operator Address:	5510 MOREHOUSE DRIVE SUITE 200
Owner/Operator City,State,Zip:	SAN DIEGO, CA 92112
Owner/Operator Telephone:	510-825-8333
Owner/Operator Telephone Ext:	Not reported
Owner/Operator Fax:	Not reported
Owner/Operator Email:	Not reported

Owner/Operator Indicator:	Operator
Owner/Operator Name: MICHEAL VISSA	
Legal Status:	Other
Date Became Current:	Not reported
Date Ended Current:	Not reported
Owner/Operator Address:	5510 MOREHOUSE DRIVE SUITE 200
Owner/Operator City,State,Zip:	SAN DIEGO, CA 92112
Owner/Operator Telephone:	510-825-8333
Owner/Operator Telephone Ext:	Not reported
Owner/Operator Fax:	Not reported
Owner/Operator Email:	Not reported

Map ID
Direction
Distance
Elevation

MAP FINDINGS

Site

Database(s)

EDR ID Number
EPA ID Number

FAIRFIELD RESIDENTIAL (Continued)

1026815789

Historic Generators:

Receive Date: 20210708
Handler Name: FAIRFIELD RESIDENTIAL
Federal Waste Generator Description: Not a generator, verified
State District Owner: Not reported
Large Quantity Handler of Universal Waste: No
Recognized Trader Importer: No
Recognized Trader Exporter: No
Spent Lead Acid Battery Importer: No
Spent Lead Acid Battery Exporter: No
Current Record: Yes
Non Storage Recycler Activity: No
Electronic Manifest Broker: No

List of NAICS Codes and Descriptions:

NAICS Code: 56299
NAICS Description: ALL OTHER WASTE MANAGEMENT SERVICES

Facility Has Received Notices of Violations:

Violations: No Violations Found

Evaluation Action Summary:

Evaluations: No Evaluations Found

A12
ENE
< 1/8
0.041 mi.
214 ft.

FAIRFIELD BAYSIDE LLC - FF PROPERTIES L.P
530 SUNNYVIEW DR,
PINOLE, CA 94564

RCRA NonGen / NLR

1027082415
CAC003154526

Site 7 of 7 in cluster A

Relative:
Lower
Actual:
43 ft.

RCRA NonGen / NLR:
Date Form Received by Agency: 20211228
Handler Name: FAIRFIELD BAYSIDE LLC - FF PROPERTIES L.P
Handler Address: 530 SUNNYVIEW DR,
Handler City,State,Zip: PINOLE, CA 94564
EPA ID: CAC003154526
Contact Name: HESHLA PA-CINY
Contact Address: 530 SUNNYVIEW DR,
Contact City,State,Zip: PINOLE, CA 94564
Contact Telephone: 510-724-4844
Contact Fax: Not reported
Contact Email: HPACINY@FFRES.COM
Contact Title: Not reported
EPA Region: 09
Land Type: Not reported
Federal Waste Generator Description: Not a generator, verified
Non-Notifier: Not reported
Biennial Report Cycle: Not reported
Accessibility: Not reported
Active Site Indicator: Not reported
State District Owner: Not reported
State District: Not reported
Mailing Address: 530 SUNNYVIEW DR,
Mailing City,State,Zip: PINOLE, CA 94564
Owner Name: HESHLA PA-CINY

Map ID
 Direction
 Distance
 Elevation

MAP FINDINGS

Site

Database(s)

EDR ID Number
 EPA ID Number

FAIRFIELD BAYSIDE LLC - FF PROPERTIES L.P (Continued)

1027082415

Owner Type:		Other
Operator Name:	HESHLA PA-CINY	
Operator Type:		Other
Short-Term Generator Activity:		No
Importer Activity:		No
Mixed Waste Generator:		No
Transporter Activity:		No
Transfer Facility Activity:		No
Recycler Activity with Storage:		No
Small Quantity On-Site Burner Exemption:		No
Smelting Melting and Refining Furnace Exemption:		No
Underground Injection Control:		No
Off-Site Waste Receipt:		No
Universal Waste Indicator:		No
Universal Waste Destination Facility:		No
Federal Universal Waste:		No
Active Site Fed-Reg Treatment Storage and Disposal Facility:		Not reported
Active Site Converter Treatment storage and Disposal Facility:		Not reported
Active Site State-Reg Treatment Storage and Disposal Facility:		Not reported
Active Site State-Reg Handler:		---
Federal Facility Indicator:		Not reported
Hazardous Secondary Material Indicator:		N
Sub-Part K Indicator:		Not reported
Commercial TSD Indicator:		No
Treatment Storage and Disposal Type:		Not reported
2018 GPRA Permit Baseline:		Not on the Baseline
2018 GPRA Renewals Baseline:		Not on the Baseline
Permit Renewals Workload Universe:		Not reported
Permit Workload Universe:		Not reported
Permit Progress Universe:		Not reported
Post-Closure Workload Universe:		Not reported
Closure Workload Universe:		Not reported
202 GPRA Corrective Action Baseline:		No
Corrective Action Workload Universe:		No
Subject to Corrective Action Universe:		No
Non-TSDs Where RCRA CA has Been Imposed Universe:		No
TSDs Potentially Subject to CA Under 3004 (u)/(v) Universe:		No
TSDs Only Subject to CA under Discretionary Auth Universe:		No
Corrective Action Priority Ranking:		No NCAPS ranking
Environmental Control Indicator:		No
Institutional Control Indicator:		No
Human Exposure Controls Indicator:		N/A
Groundwater Controls Indicator:		N/A
Operating TSD Universe:		Not reported
Full Enforcement Universe:		Not reported
Significant Non-Complier Universe:		No
Unaddressed Significant Non-Complier Universe:		No
Addressed Significant Non-Complier Universe:		No
Significant Non-Complier With a Compliance Schedule Universe:		No
Financial Assurance Required:		Not reported
Handler Date of Last Change:		20211228
Recognized Trader-Importer:		No
Recognized Trader-Exporter:		No
Importer of Spent Lead Acid Batteries:		No
Exporter of Spent Lead Acid Batteries:		No
Recycler Activity Without Storage:		No
Manifest Broker:		No

Map ID
Direction
Distance
Elevation

MAP FINDINGS

Site

Database(s)

EDR ID Number
EPA ID Number

FAIRFIELD BAYSIDE LLC - FF PROPERTIES L.P (Continued)

1027082415

Sub-Part P Indicator: No

Handler - Owner Operator:
Owner/Operator Indicator: Owner
Owner/Operator Name: HESHLA PA-CINY
Legal Status: Other
Date Became Current: Not reported
Date Ended Current: Not reported
Owner/Operator Address: 530 SUNNYVIEW DR,
Owner/Operator City,State,Zip: PINOLE, CA 94564
Owner/Operator Telephone: 510-724-4844
Owner/Operator Telephone Ext: Not reported
Owner/Operator Fax: Not reported
Owner/Operator Email: Not reported

Owner/Operator Indicator: Operator
Owner/Operator Name: HESHLA PA-CINY
Legal Status: Other
Date Became Current: Not reported
Date Ended Current: Not reported
Owner/Operator Address: 530 SUNNYVIEW DR,
Owner/Operator City,State,Zip: PINOLE, CA 94564
Owner/Operator Telephone: 510-724-4844
Owner/Operator Telephone Ext: Not reported
Owner/Operator Fax: Not reported
Owner/Operator Email: Not reported

Historic Generators:
Receive Date: 20211228
Handler Name: FAIRFIELD BAYSIDE LLC - FF PROPERTIES L.P
Federal Waste Generator Description: Not a generator, verified
State District Owner: Not reported
Large Quantity Handler of Universal Waste: No
Recognized Trader Importer: No
Recognized Trader Exporter: No
Spent Lead Acid Battery Importer: No
Spent Lead Acid Battery Exporter: No
Current Record: Yes
Non Storage Recycler Activity: No
Electronic Manifest Broker: No

List of NAICS Codes and Descriptions:
NAICS Code: 56299
NAICS Description: ALL OTHER WASTE MANAGEMENT SERVICES

Facility Has Received Notices of Violations:
Violations: No Violations Found

Evaluation Action Summary:
Evaluations: No Evaluations Found

Map ID
 Direction
 Distance
 Elevation

MAP FINDINGS

Site

Database(s)

EDR ID Number
 EPA ID Number

C13 SE < 1/8 0.044 mi. 231 ft. Relative: Higher Actual: 121 ft.	1030 BAYVIEW FARM ROAD, DEL LLC 585 SUNNYVIEW RD PINOLE, CA 94564 Site 1 of 2 in cluster C RCRA NonGen / NLR: Date Form Received by Agency: 20200915 Handler Name: 1030 BAYVIEW FARM ROAD, DEL LLC Handler Address: 585 SUNNYVIEW RD Handler City,State,Zip: PINOLE, CA 94564 EPA ID: CAC003083807 Contact Name: BOB HUFF Contact Address: 155 GRAND AVE Contact City,State,Zip: OAKLAND, CA 94612 Contact Telephone: 510-452-2944 Contact Fax: Not reported Contact Email: BOB@MADISONPARK.COM Contact Title: Not reported EPA Region: 09 Land Type: Not reported Federal Waste Generator Description: Not a generator, verified Non-Notifier: Not reported Biennial Report Cycle: Not reported Accessibility: Not reported Active Site Indicator: Not reported State District Owner: Not reported State District: Not reported Mailing Address: 155 GRAND AVE Mailing City,State,Zip: OAKLAND, CA 94612 Owner Name: 1030 BAYVIEW FARM ROAD, DEL LLC Owner Type: Other Operator Name: BOB HUFF Operator Type: Other Short-Term Generator Activity: No Importer Activity: No Mixed Waste Generator: No Transporter Activity: No Transfer Facility Activity: No Recycler Activity with Storage: No Small Quantity On-Site Burner Exemption: No Smelting Melting and Refining Furnace Exemption: No Underground Injection Control: No Off-Site Waste Receipt: No Universal Waste Indicator: No Universal Waste Destination Facility: No Federal Universal Waste: No Active Site Fed-Reg Treatment Storage and Disposal Facility: Not reported Active Site Converter Treatment storage and Disposal Facility: Not reported Active Site State-Reg Treatment Storage and Disposal Facility: Not reported Active Site State-Reg Handler: --- Federal Facility Indicator: Not reported Hazardous Secondary Material Indicator: N Sub-Part K Indicator: Not reported Commercial TSD Indicator: No Treatment Storage and Disposal Type: Not reported 2018 GPRA Permit Baseline: Not on the Baseline 2018 GPRA Renewals Baseline: Not on the Baseline Permit Renewals Workload Universe: Not reported	RCRA NonGen / NLR	1026477946 CAC003083807
---	---	--------------------------	--

Map ID
 Direction
 Distance
 Elevation

MAP FINDINGS

Site

Database(s)

EDR ID Number
 EPA ID Number

1030 BAYVIEW FARM ROAD, DEL LLC (Continued)

1026477946

Permit Workload Universe:	Not reported
Permit Progress Universe:	Not reported
Post-Closure Workload Universe:	Not reported
Closure Workload Universe:	Not reported
202 GPRA Corrective Action Baseline:	No
Corrective Action Workload Universe:	No
Subject to Corrective Action Universe:	No
Non-TSDFs Where RCRA CA has Been Imposed Universe:	No
TSDFs Potentially Subject to CA Under 3004 (u)/(v) Universe:	No
TSDFs Only Subject to CA under Discretionary Auth Universe:	No
Corrective Action Priority Ranking:	No NCAPS ranking
Environmental Control Indicator:	No
Institutional Control Indicator:	No
Human Exposure Controls Indicator:	N/A
Groundwater Controls Indicator:	N/A
Operating TSDF Universe:	Not reported
Full Enforcement Universe:	Not reported
Significant Non-Complier Universe:	No
Unaddressed Significant Non-Complier Universe:	No
Addressed Significant Non-Complier Universe:	No
Significant Non-Complier With a Compliance Schedule Universe:	No
Financial Assurance Required:	Not reported
Handler Date of Last Change:	20200920
Recognized Trader-Importer:	No
Recognized Trader-Exporter:	No
Importer of Spent Lead Acid Batteries:	No
Exporter of Spent Lead Acid Batteries:	No
Recycler Activity Without Storage:	No
Manifest Broker:	No
Sub-Part P Indicator:	No

Handler - Owner Operator:

Owner/Operator Indicator:	Owner
Owner/Operator Name:	1030 BAYVIEW FARM ROAD, DEL LLC
Legal Status:	Other
Date Became Current:	Not reported
Date Ended Current:	Not reported
Owner/Operator Address:	155 GRAND AVE
Owner/Operator City,State,Zip:	OAKLAND, CA 94612
Owner/Operator Telephone:	510-452-2944
Owner/Operator Telephone Ext:	Not reported
Owner/Operator Fax:	Not reported
Owner/Operator Email:	Not reported

Owner/Operator Indicator:	Operator
Owner/Operator Name:	BOB HUFF
Legal Status:	Other
Date Became Current:	Not reported
Date Ended Current:	Not reported
Owner/Operator Address:	155 GRAND AVE
Owner/Operator City,State,Zip:	OAKLAND, CA 94612
Owner/Operator Telephone:	510-452-2944
Owner/Operator Telephone Ext:	Not reported
Owner/Operator Fax:	Not reported
Owner/Operator Email:	Not reported

Map ID
Direction
Distance
Elevation

MAP FINDINGS

Site

Database(s)

EDR ID Number
EPA ID Number

1030 BAYVIEW FARM ROAD, DEL LLC (Continued)

1026477946

Historic Generators:

Receive Date: 20200915
Handler Name: 1030 BAYVIEW FARM ROAD, DEL LLC
Federal Waste Generator Description: Not a generator, verified
State District Owner: Not reported
Large Quantity Handler of Universal Waste: No
Recognized Trader Importer: No
Recognized Trader Exporter: No
Spent Lead Acid Battery Importer: No
Spent Lead Acid Battery Exporter: No
Current Record: Yes
Non Storage Recycler Activity: Not reported
Electronic Manifest Broker: Not reported

List of NAICS Codes and Descriptions:

NAICS Code: 531110
NAICS Description: LESSORS OF RESIDENTIAL BUILDINGS AND DWELLINGS

Facility Has Received Notices of Violations:

Violations: No Violations Found

Evaluation Action Summary:

Evaluations: No Evaluations Found

C14
SE
< 1/8
0.044 mi.
231 ft.

**BAYVIEW FARM DEL, LLC
585 SUNNYVIEW DR, UNIT #4
PINOLE, CA 94564**

RCRA NonGen / NLR

**1027204694
CAC003168724**

Site 2 of 2 in cluster C

**Relative:
Higher
Actual:
121 ft.**

RCRA NonGen / NLR:
Date Form Received by Agency: 20220329
Handler Name: BAYVIEW FARM DEL, LLC
Handler Address: 585 SUNNYVIEW DR, UNIT #4
Handler City,State,Zip: PINOLE, CA 94564
EPA ID: CAC003168724
Contact Name: BAYVIEW FARM DEL, LLC
Contact Address: 585 SUNNYVIEW DR
Contact City,State,Zip: PINOLE, CA 94564
Contact Telephone: 510-724-8761
Contact Fax: Not reported
Contact Email: WHITNEYF@MADISONPARK.COM
Contact Title: Not reported
EPA Region: 09
Land Type: Not reported
Federal Waste Generator Description: Not a generator, verified
Non-Notifier: Not reported
Biennial Report Cycle: Not reported
Accessibility: Not reported
Active Site Indicator: Not reported
State District Owner: Not reported
State District: Not reported
Mailing Address: 585 SUNNYVIEW DR
Mailing City,State,Zip: PINOLE, CA 94564
Owner Name: BAYVIEW FARM DEL, LLC

Map ID
 Direction
 Distance
 Elevation

MAP FINDINGS

Site

Database(s)

EDR ID Number
 EPA ID Number

BAYVIEW FARM DEL, LLC (Continued)

1027204694

Owner Type:	Other
Operator Name:	BAYVIEW FARM DEL, LLC
Operator Type:	Other
Short-Term Generator Activity:	No
Importer Activity:	No
Mixed Waste Generator:	No
Transporter Activity:	No
Transfer Facility Activity:	No
Recycler Activity with Storage:	No
Small Quantity On-Site Burner Exemption:	No
Smelting Melting and Refining Furnace Exemption:	No
Underground Injection Control:	No
Off-Site Waste Receipt:	No
Universal Waste Indicator:	No
Universal Waste Destination Facility:	No
Federal Universal Waste:	No
Active Site Fed-Reg Treatment Storage and Disposal Facility:	Not reported
Active Site Converter Treatment storage and Disposal Facility:	Not reported
Active Site State-Reg Treatment Storage and Disposal Facility:	Not reported
Active Site State-Reg Handler:	---
Federal Facility Indicator:	Not reported
Hazardous Secondary Material Indicator:	N
Sub-Part K Indicator:	Not reported
Commercial TSD Indicator:	No
Treatment Storage and Disposal Type:	Not reported
2018 GPRA Permit Baseline:	Not on the Baseline
2018 GPRA Renewals Baseline:	Not on the Baseline
Permit Renewals Workload Universe:	Not reported
Permit Workload Universe:	Not reported
Permit Progress Universe:	Not reported
Post-Closure Workload Universe:	Not reported
Closure Workload Universe:	Not reported
202 GPRA Corrective Action Baseline:	No
Corrective Action Workload Universe:	No
Subject to Corrective Action Universe:	No
Non-TSDs Where RCRA CA has Been Imposed Universe:	No
TSDs Potentially Subject to CA Under 3004 (u)/(v) Universe:	No
TSDs Only Subject to CA under Discretionary Auth Universe:	No
Corrective Action Priority Ranking:	No NCAPS ranking
Environmental Control Indicator:	No
Institutional Control Indicator:	No
Human Exposure Controls Indicator:	N/A
Groundwater Controls Indicator:	N/A
Operating TSD Universe:	Not reported
Full Enforcement Universe:	Not reported
Significant Non-Complier Universe:	No
Unaddressed Significant Non-Complier Universe:	No
Addressed Significant Non-Complier Universe:	No
Significant Non-Complier With a Compliance Schedule Universe:	No
Financial Assurance Required:	Not reported
Handler Date of Last Change:	20220329
Recognized Trader-Importer:	No
Recognized Trader-Exporter:	No
Importer of Spent Lead Acid Batteries:	No
Exporter of Spent Lead Acid Batteries:	No
Recycler Activity Without Storage:	No
Manifest Broker:	No

Map ID
Direction
Distance
Elevation

MAP FINDINGS

Site

Database(s)

EDR ID Number
EPA ID Number

BAYVIEW FARM DEL, LLC (Continued)

1027204694

Sub-Part P Indicator: No

Handler - Owner Operator:
Owner/Operator Indicator: Owner
Owner/Operator Name: BAYVIEW FARM DEL, LLC
Legal Status: Other
Date Became Current: Not reported
Date Ended Current: Not reported
Owner/Operator Address: 585 SUNNYVIEW DR
Owner/Operator City,State,Zip: PINOLE, CA 94564
Owner/Operator Telephone: 510-724-8761
Owner/Operator Telephone Ext: Not reported
Owner/Operator Fax: Not reported
Owner/Operator Email: Not reported

Owner/Operator Indicator: Operator
Owner/Operator Name: BAYVIEW FARM DEL, LLC
Legal Status: Other
Date Became Current: Not reported
Date Ended Current: Not reported
Owner/Operator Address: 585 SUNNYVIEW DR
Owner/Operator City,State,Zip: PINOLE, CA 94564
Owner/Operator Telephone: 510-724-8761
Owner/Operator Telephone Ext: Not reported
Owner/Operator Fax: Not reported
Owner/Operator Email: Not reported

Historic Generators:
Receive Date: 20220329
Handler Name: BAYVIEW FARM DEL, LLC
Federal Waste Generator Description: Not a generator, verified
State District Owner: Not reported
Large Quantity Handler of Universal Waste: No
Recognized Trader Importer: No
Recognized Trader Exporter: No
Spent Lead Acid Battery Importer: No
Spent Lead Acid Battery Exporter: No
Current Record: Yes
Non Storage Recycler Activity: No
Electronic Manifest Broker: No

List of NAICS Codes and Descriptions:
NAICS Code: 56299
NAICS Description: ALL OTHER WASTE MANAGEMENT SERVICES

Facility Has Received Notices of Violations:
Violations: No Violations Found

Evaluation Action Summary:
Evaluations: No Evaluations Found

Map ID
 Direction
 Distance
 Elevation

MAP FINDINGS

Site

Database(s)

EDR ID Number
 EPA ID Number

15
 SW
 < 1/8
 0.092 mi.
 488 ft.

CITY OF PINOLE
651 PINOLE SHORES DR
PINOLE, CA 94564

RCRA NonGen / NLR **1026717305**
CAC003105827

Relative:
Higher
Actual:
87 ft.

RCRA NonGen / NLR:		20210216
Date Form Received by Agency:		
Handler Name:	CITY OF PINOLE	
Handler Address:		651 PINOLE SHORES DR
Handler City,State,Zip:		PINOLE, CA 94564
EPA ID:		CAC003105827
Contact Name:		PATRICK BOWIE
Contact Address:		2131 PEAR ST
Contact City,State,Zip:		PINOLE, CA 94564
Contact Telephone:		510-724-8949
Contact Fax:		Not reported
Contact Email:		PBOWIE@CI.PINOLE.CA.US
Contact Title:		Not reported
EPA Region:		09
Land Type:		Not reported
Federal Waste Generator Description:		Not a generator, verified
Non-Notifier:		Not reported
Biennial Report Cycle:		Not reported
Accessibility:		Not reported
Active Site Indicator:		Not reported
State District Owner:		Not reported
State District:		Not reported
Mailing Address:		2131 PEAR ST
Mailing City,State,Zip:		PINOLE, CA 94564
Owner Name:	PINOLE ROMO	
Owner Type:		Other
Operator Name:	PATRICK BOWIE	
Operator Type:		Other
Short-Term Generator Activity:		No
Importer Activity:		No
Mixed Waste Generator:		No
Transporter Activity:		No
Transfer Facility Activity:		No
Recycler Activity with Storage:		No
Small Quantity On-Site Burner Exemption:		No
Smelting Melting and Refining Furnace Exemption:		No
Underground Injection Control:		No
Off-Site Waste Receipt:		No
Universal Waste Indicator:		No
Universal Waste Destination Facility:		No
Federal Universal Waste:		No
Active Site Fed-Reg Treatment Storage and Disposal Facility:		Not reported
Active Site Converter Treatment storage and Disposal Facility:		Not reported
Active Site State-Reg Treatment Storage and Disposal Facility:		Not reported
Active Site State-Reg Handler:		---
Federal Facility Indicator:		Not reported
Hazardous Secondary Material Indicator:		N
Sub-Part K Indicator:		Not reported
Commercial TSD Indicator:		No
Treatment Storage and Disposal Type:		Not reported
2018 GPRA Permit Baseline:		Not on the Baseline
2018 GPRA Renewals Baseline:		Not on the Baseline
Permit Renewals Workload Universe:		Not reported

Map ID
 Direction
 Distance
 Elevation

MAP FINDINGS

Site

Database(s)

EDR ID Number
 EPA ID Number

CITY OF PINOLE (Continued)

1026717305

Permit Workload Universe:	Not reported
Permit Progress Universe:	Not reported
Post-Closure Workload Universe:	Not reported
Closure Workload Universe:	Not reported
202 GPRA Corrective Action Baseline:	No
Corrective Action Workload Universe:	No
Subject to Corrective Action Universe:	No
Non-TSDFs Where RCRA CA has Been Imposed Universe:	No
TSDFs Potentially Subject to CA Under 3004 (u)/(v) Universe:	No
TSDFs Only Subject to CA under Discretionary Auth Universe:	No
Corrective Action Priority Ranking:	No NCAPS ranking
Environmental Control Indicator:	No
Institutional Control Indicator:	No
Human Exposure Controls Indicator:	N/A
Groundwater Controls Indicator:	N/A
Operating TSDF Universe:	Not reported
Full Enforcement Universe:	Not reported
Significant Non-Complier Universe:	No
Unaddressed Significant Non-Complier Universe:	No
Addressed Significant Non-Complier Universe:	No
Significant Non-Complier With a Compliance Schedule Universe:	No
Financial Assurance Required:	Not reported
Handler Date of Last Change:	20210226
Recognized Trader-Importer:	No
Recognized Trader-Exporter:	No
Importer of Spent Lead Acid Batteries:	No
Exporter of Spent Lead Acid Batteries:	No
Recycler Activity Without Storage:	No
Manifest Broker:	No
Sub-Part P Indicator:	No

Handler - Owner Operator:

Owner/Operator Indicator:	Owner
Owner/Operator Name: PINOLE ROMO	
Legal Status:	Other
Date Became Current:	Not reported
Date Ended Current:	Not reported
Owner/Operator Address:	2131 PEAR ST
Owner/Operator City,State,Zip:	PINOLE, CA 94564
Owner/Operator Telephone:	510-724-8949
Owner/Operator Telephone Ext:	Not reported
Owner/Operator Fax:	Not reported
Owner/Operator Email:	Not reported

Owner/Operator Indicator:	Operator
Owner/Operator Name: PATRICK BOWIE	
Legal Status:	Other
Date Became Current:	Not reported
Date Ended Current:	Not reported
Owner/Operator Address:	2131 PEAR ST
Owner/Operator City,State,Zip:	PINOLE, CA 94564
Owner/Operator Telephone:	510-724-8949
Owner/Operator Telephone Ext:	Not reported
Owner/Operator Fax:	Not reported
Owner/Operator Email:	Not reported

Map ID
 Direction
 Distance
 Elevation

MAP FINDINGS

Site

Database(s)

EDR ID Number
 EPA ID Number

CITY OF PINOLE (Continued)

1026717305

Historic Generators:

Receive Date:	20210216
Handler Name:	CITY OF PINOLE
Federal Waste Generator Description:	Not a generator, verified
State District Owner:	Not reported
Large Quantity Handler of Universal Waste:	No
Recognized Trader Importer:	No
Recognized Trader Exporter:	No
Spent Lead Acid Battery Importer:	No
Spent Lead Acid Battery Exporter:	No
Current Record:	Yes
Non Storage Recycler Activity:	No
Electronic Manifest Broker:	No

List of NAICS Codes and Descriptions:

NAICS Code:	92219
NAICS Description:	OTHER JUSTICE, PUBLIC ORDER, AND SAFETY ACTIVITIES

Facility Has Received Notices of Violations:

Violations:	No Violations Found
-------------	---------------------

Evaluation Action Summary:

Evaluations:	No Evaluations Found
--------------	----------------------

16
ESE
< 1/8
0.100 mi.
526 ft.

1030 BAYVIEW FARM ROAD, DEL LLC
1030 BAY VIEW FARM RD
PINOLE, CA 94564

RCRA NonGen / NLR

1026052919
CAC003059815

Relative:
Higher
Actual:
122 ft.

RCRA NonGen / NLR:

Date Form Received by Agency:	20200312
Handler Name:	1030 BAYVIEW FARM ROAD, DEL LLC
Handler Address:	1030 BAY VIEW FARM RD
Handler City,State,Zip:	PINOLE, CA 94564-2348
EPA ID:	CAC003059815
Contact Name:	BOB HUFF
Contact Address:	155 GRAND AVE #950
Contact City,State,Zip:	OAKLAND, CA 94612
Contact Telephone:	510-452-2944
Contact Fax:	Not reported
Contact Email:	BOB@MADISONPARK.COM
Contact Title:	Not reported
EPA Region:	09
Land Type:	Not reported
Federal Waste Generator Description:	Not a generator, verified
Non-Notifier:	Not reported
Biennial Report Cycle:	Not reported
Accessibility:	Not reported
Active Site Indicator:	Not reported
State District Owner:	Not reported
State District:	Not reported
Mailing Address:	155 GRAND AVE #950
Mailing City,State,Zip:	OAKLAND, CA 94612
Owner Name:	1030 BAYVIEW FARM ROAD, DEL LLC

Map ID
 Direction
 Distance
 Elevation

MAP FINDINGS

Site

Database(s)

EDR ID Number
 EPA ID Number

1030 BAYVIEW FARM ROAD, DEL LLC (Continued)

1026052919

Owner Type:		Other
Operator Name:	BOB HUFF	
Operator Type:		Other
Short-Term Generator Activity:		No
Importer Activity:		No
Mixed Waste Generator:		No
Transporter Activity:		No
Transfer Facility Activity:		No
Recycler Activity with Storage:		No
Small Quantity On-Site Burner Exemption:		No
Smelting Melting and Refining Furnace Exemption:		No
Underground Injection Control:		No
Off-Site Waste Receipt:		No
Universal Waste Indicator:		No
Universal Waste Destination Facility:		No
Federal Universal Waste:		No
Active Site Fed-Reg Treatment Storage and Disposal Facility:		Not reported
Active Site Converter Treatment storage and Disposal Facility:		Not reported
Active Site State-Reg Treatment Storage and Disposal Facility:		Not reported
Active Site State-Reg Handler:		---
Federal Facility Indicator:		Not reported
Hazardous Secondary Material Indicator:		N
Sub-Part K Indicator:		Not reported
Commercial TSD Indicator:		No
Treatment Storage and Disposal Type:		Not reported
2018 GPRA Permit Baseline:		Not on the Baseline
2018 GPRA Renewals Baseline:		Not on the Baseline
Permit Renewals Workload Universe:		Not reported
Permit Workload Universe:		Not reported
Permit Progress Universe:		Not reported
Post-Closure Workload Universe:		Not reported
Closure Workload Universe:		Not reported
202 GPRA Corrective Action Baseline:		No
Corrective Action Workload Universe:		No
Subject to Corrective Action Universe:		No
Non-TSDs Where RCRA CA has Been Imposed Universe:		No
TSDs Potentially Subject to CA Under 3004 (u)/(v) Universe:		No
TSDs Only Subject to CA under Discretionary Auth Universe:		No
Corrective Action Priority Ranking:		No NCAPS ranking
Environmental Control Indicator:		No
Institutional Control Indicator:		No
Human Exposure Controls Indicator:		N/A
Groundwater Controls Indicator:		N/A
Operating TSD Universe:		Not reported
Full Enforcement Universe:		Not reported
Significant Non-Complier Universe:		No
Unaddressed Significant Non-Complier Universe:		No
Addressed Significant Non-Complier Universe:		No
Significant Non-Complier With a Compliance Schedule Universe:		No
Financial Assurance Required:		Not reported
Handler Date of Last Change:		20200313
Recognized Trader-Importer:		No
Recognized Trader-Exporter:		No
Importer of Spent Lead Acid Batteries:		No
Exporter of Spent Lead Acid Batteries:		No
Recycler Activity Without Storage:		No
Manifest Broker:		No

Map ID
Direction
Distance
Elevation

MAP FINDINGS

Site

Database(s)

EDR ID Number
EPA ID Number

1030 BAYVIEW FARM ROAD, DEL LLC (Continued)

1026052919

Sub-Part P Indicator: No

Handler - Owner Operator:

Owner/Operator Indicator: Owner
Owner/Operator Name: 1030 BAYVIEW FARM ROAD, DEL LLC
Legal Status: Other
Date Became Current: Not reported
Date Ended Current: Not reported
Owner/Operator Address: 155 GRAND AVE #950
Owner/Operator City,State,Zip: OAKLAND, CA 94612
Owner/Operator Telephone: 510-715-5492
Owner/Operator Telephone Ext: Not reported
Owner/Operator Fax: Not reported
Owner/Operator Email: Not reported

Owner/Operator Indicator: Operator
Owner/Operator Name: BOB HUFF
Legal Status: Other
Date Became Current: Not reported
Date Ended Current: Not reported
Owner/Operator Address: 155 GRAND AVE #950
Owner/Operator City,State,Zip: OAKLAND, CA 94612
Owner/Operator Telephone: 510-452-2944
Owner/Operator Telephone Ext: Not reported
Owner/Operator Fax: Not reported
Owner/Operator Email: Not reported

Historic Generators:

Receive Date: 20200312
Handler Name: 1030 BAYVIEW FARM ROAD, DEL LLC
Federal Waste Generator Description: Not a generator, verified
State District Owner: Not reported
Large Quantity Handler of Universal Waste: No
Recognized Trader Importer: No
Recognized Trader Exporter: No
Spent Lead Acid Battery Importer: No
Spent Lead Acid Battery Exporter: No
Current Record: Yes
Non Storage Recycler Activity: Not reported
Electronic Manifest Broker: Not reported

List of NAICS Codes and Descriptions:

NAICS Code: 531110
NAICS Description: LESSORS OF RESIDENTIAL BUILDINGS AND DWELLINGS

Facility Has Received Notices of Violations:

Violations: No Violations Found

Evaluation Action Summary:

Evaluations: No Evaluations Found

Map ID
 Direction
 Distance
 Elevation

MAP FINDINGS

Site

Database(s)

EDR ID Number
 EPA ID Number

D17
SSE
 < 1/8
 0.102 mi.
 541 ft.

CROCKETT'S PREMIER AUTO BODY INC
900 SAN PABLO AVE
PINOLE, CA 94564

HAZNET
CONTRA COSTA CO. SITE LIST
HWTS

S112906996
N/A

Site 1 of 5 in cluster D

Relative:
Higher

HAZNET:

Actual:
103 ft.

Name: CARLA ZOPPA
 Address: 900 SAN PABLO
 Address 2: Not reported
 City,State,Zip: PINOLE, CA 945640000
 Contact: CARLA ZOPPA-PROPERTY OWNER
 Telephone: 5106628558
 Mailing Name: Not reported
 Mailing Address: 3223 BLOOM DR

 Year: 2000
 Gepaid: CAC002247569
 TSD EPA ID: CAD028409019
 CA Waste Code: 122 - Alkaline solution without metals pH >= 12.5
 Disposal Method: H01 - Transfer Station
 Tons: 0.1251

Additional Info:

Year: 2000
 Gen EPA ID: CAC002247569

 Shipment Date: 20000415
 Creation Date: 6/21/2000 0:00:00
 Receipt Date: 20000425
 Manifest ID: 99611212
 Trans EPA ID: CAD983652272
 Trans Name: Not reported
 Trans 2 EPA ID: Not reported
 Trans 2 Name: Not reported
 TSD EPA ID: CAD028409019
 Trans Name: Not reported
 TSD EPA ID: CAD028409019
 TSD EPA Name: Not reported
 Waste Code Description: 122 - Alkaline solution without metals (pH > 12.5)
 RCRA Code: D002
 Meth Code: H01 - Transfer Station
 Quantity Tons: 0.1251
 Waste Quantity: 30
 Quantity Unit: G
 Additional Code 1: Not reported
 Additional Code 2: Not reported
 Additional Code 3: Not reported
 Additional Code 4: Not reported
 Additional Code 5: Not reported

CONTRA COSTA CO. SITE LIST:

Name: CROCKETT'S PREMIER AUTO BODY INC
 Address: 900 SAN PABLO AVE
 City: PINOLE
 Facility ID: FA0029858
 Billing Status: ACTIVE, BILLABLE

Map ID
Direction
Distance
Elevation

MAP FINDINGS

Site

Database(s)

EDR ID Number
EPA ID Number

CROCKETT'S PREMIER AUTO BODY INC (Continued)

S112906996

Program Status: CONTRA COSTA CO. SITE LIST
Program/Elements: HMBP: 1K-10K LBS, 20+ EMPLOYEES
Region: CONTRA COSTA
Cupa Number: 773187
CERS ID: 10017289

Name: CROCKETT'S PREMIER AUTO BODY INC
Address: 900 SAN PABLO AVE
City: PINOLE
Facility ID: FA0029858
Billing Status: ACTIVE, BILLABLE
Program Status: CONTRA COSTA CO. SITE LIST
Program/Elements: HWG: LESS THAN 5 TONS/YEAR
Region: CONTRA COSTA
Cupa Number: 773187
CERS ID: 10017289

HWTS:

Name: CARLA ZOPPA
Address: 900 SAN PABLO
Address 2: Not reported
City,State,Zip: PINOLE, CA 94564
EPA ID: CAC002247569
Inactive Date: 06/11/2001
Create Date: 04/12/2000
Last Act Date: Not reported
Mailing Name: Not reported
Mailing Address: 3223 BLOOM DR
Mailing Address 2: Not reported
Mailing City,State,Zip: RICHMOND, CA 948060000
Owner Name: CARLA ZOPPA
Owner Address: 3223 BLOOM DR
Owner Address 2: Not reported
Owner City,State,Zip: RICHMOND, CA 948060000
Contact Name: CARLA ZOPPA-PROPERTY OWNER
Contact Address: 3223 BLOOM DR
Contact Address 2: Not reported
City,State,Zip: RICHMOND, CA 948060000
Facility Status: Inactive
Facility Type: TEMPORARY
Category: STATE
Latitude: 38.005162
Longitude: -122.306788

D18
SSE
< 1/8
0.102 mi.
541 ft.

CROCKETTS PREMIER AUTO BODY
900 SAN PABLO AVE
PINOLE, CA 94564
Site 2 of 5 in cluster D

RCRA NonGen / NLR 1024803676
CAL000254121

Relative:
Higher
Actual:
103 ft.

RCRA NonGen / NLR:
Date Form Received by Agency: 20020619
Handler Name: CROCKETTS PREMIER AUTO BODY
Handler Address: 900 SAN PABLO AVE
Handler City,State,Zip: PINOLE, CA 94564
EPA ID: CAL000254121
Contact Name: DAN WELSH

Map ID
 Direction
 Distance
 Elevation

MAP FINDINGS

Site

Database(s)

EDR ID Number
 EPA ID Number

CROCKETTS PREMIER AUTO BODY (Continued)

1024803676

Contact Address:		900 SAN PABLO AVE
Contact City,State,Zip:		PINOLE, CA 94564
Contact Telephone:		510-741-9001
Contact Fax:		000-000-0000
Contact Email:		DANWELSH@CPABINC.COM
Contact Title:		Not reported
EPA Region:		09
Land Type:		Not reported
Federal Waste Generator Description:		Not a generator, verified
Non-Notifier:		Not reported
Biennial Report Cycle:		Not reported
Accessibility:		Not reported
Active Site Indicator:		Handler Activities
State District Owner:		Not reported
State District:		Not reported
Mailing Address:		900 SAN PABLO AVE
Mailing City,State,Zip:		PINOLE, CA 94564-0000
Owner Name:	THOMAS WELSH	
Owner Type:		Other
Operator Name:	DAN WELSH	
Operator Type:		Other
Short-Term Generator Activity:		No
Importer Activity:		No
Mixed Waste Generator:		No
Transporter Activity:		No
Transfer Facility Activity:		No
Recycler Activity with Storage:		No
Small Quantity On-Site Burner Exemption:		No
Smelting Melting and Refining Furnace Exemption:		No
Underground Injection Control:		No
Off-Site Waste Receipt:		No
Universal Waste Indicator:		Yes
Universal Waste Destination Facility:		Yes
Federal Universal Waste:		No
Active Site Fed-Reg Treatment Storage and Disposal Facility:		Not reported
Active Site Converter Treatment storage and Disposal Facility:		Not reported
Active Site State-Reg Treatment Storage and Disposal Facility:		Not reported
Active Site State-Reg Handler:		---
Federal Facility Indicator:		Not reported
Hazardous Secondary Material Indicator:		N
Sub-Part K Indicator:		Not reported
Commercial TSD Indicator:		No
Treatment Storage and Disposal Type:		Not reported
2018 GPRC Permit Baseline:		Not on the Baseline
2018 GPRC Renewals Baseline:		Not on the Baseline
Permit Renewals Workload Universe:		Not reported
Permit Workload Universe:		Not reported
Permit Progress Universe:		Not reported
Post-Closure Workload Universe:		Not reported
Closure Workload Universe:		Not reported
202 GPRC Corrective Action Baseline:		No
Corrective Action Workload Universe:		No
Subject to Corrective Action Universe:		No
Non-TSDs Where RCRA CA has Been Imposed Universe:		No
TSDs Potentially Subject to CA Under 3004 (u)/(v) Universe:		No
TSDs Only Subject to CA under Discretionary Auth Universe:		No
Corrective Action Priority Ranking:		No NCAPS ranking

Map ID
 Direction
 Distance
 Elevation

MAP FINDINGS

Site

Database(s)

EDR ID Number
 EPA ID Number

CROCKETTS PREMIER AUTO BODY (Continued)

1024803676

Environmental Control Indicator:	No
Institutional Control Indicator:	No
Human Exposure Controls Indicator:	N/A
Groundwater Controls Indicator:	N/A
Operating TSDU Universe:	Not reported
Full Enforcement Universe:	Not reported
Significant Non-Complier Universe:	No
Unaddressed Significant Non-Complier Universe:	No
Addressed Significant Non-Complier Universe:	No
Significant Non-Complier With a Compliance Schedule Universe:	No
Financial Assurance Required:	Not reported
Handler Date of Last Change:	20180905
Recognized Trader-Importer:	No
Recognized Trader-Exporter:	No
Importer of Spent Lead Acid Batteries:	No
Exporter of Spent Lead Acid Batteries:	No
Recycler Activity Without Storage:	No
Manifest Broker:	No
Sub-Part P Indicator:	No

Handler - Owner Operator:

Owner/Operator Indicator:	Operator
Owner/Operator Name: DAN WELSH	
Legal Status:	Other
Date Became Current:	Not reported
Date Ended Current:	Not reported
Owner/Operator Address:	900 SAN PABLO AVE
Owner/Operator City,State,Zip:	PINOLE, CA 94564
Owner/Operator Telephone:	510-741-9001
Owner/Operator Telephone Ext:	Not reported
Owner/Operator Fax:	Not reported
Owner/Operator Email:	Not reported

Owner/Operator Indicator:	Owner
Owner/Operator Name: THOMAS WELSH	
Legal Status:	Other
Date Became Current:	Not reported
Date Ended Current:	Not reported
Owner/Operator Address:	900 SAN PABLO AVE
Owner/Operator City,State,Zip:	PINOLE, CA 94564-0000
Owner/Operator Telephone:	510-741-9001
Owner/Operator Telephone Ext:	Not reported
Owner/Operator Fax:	Not reported
Owner/Operator Email:	Not reported

Historic Generators:

Receive Date:	20020619
Handler Name:	CROCKETTS PREMIER AUTO BODY
Federal Waste Generator Description:	Not a generator, verified
State District Owner:	Not reported
Large Quantity Handler of Universal Waste:	No
Recognized Trader Importer:	No
Recognized Trader Exporter:	No
Spent Lead Acid Battery Importer:	No
Spent Lead Acid Battery Exporter:	No

Map ID
Direction
Distance
Elevation

MAP FINDINGS

Site

Database(s)

EDR ID Number
EPA ID Number

CROCKETTS PREMIER AUTO BODY (Continued)

1024803676

Current Record: Yes
Non Storage Recycler Activity: Not reported
Electronic Manifest Broker: Not reported

List of NAICS Codes and Descriptions:

NAICS Code: 811121
NAICS Description: AUTOMOTIVE BODY, PAINT, AND INTERIOR REPAIR AND MAINTENANCE

Facility Has Received Notices of Violations:

Violations: No Violations Found

Evaluation Action Summary:

Evaluations: No Evaluations Found

D19
SSE
< 1/8
0.102 mi.
541 ft.

CROCKETT'S PREMIER AUTO BODY INC
900 SAN PABLO AVE
PINOLE, CA 94564

CERS HAZ WASTE **S121738619**
CERS **N/A**

Site 3 of 5 in cluster D

Relative:
Higher
Actual:
103 ft.

CERS HAZ WASTE:
Name: CROCKETT'S PREMIER AUTO BODY INC
Address: 900 SAN PABLO AVE
City,State,Zip: PINOLE, CA 94564
Site ID: 108890
CERS ID: 10017289
CERS Description: Hazardous Waste Generator

CERS:
Name: CROCKETT'S PREMIER AUTO BODY INC
Address: 900 SAN PABLO AVE
City,State,Zip: PINOLE, CA 94564
Site ID: 108890
CERS ID: 10017289
CERS Description: Chemical Storage Facilities

Evaluation:

Eval General Type: Compliance Evaluation Inspection
Eval Date: 08-11-2016
Violations Found: No
Eval Type: Routine done by local agency
Eval Notes: Not reported
Eval Division: Contra Costa County Health Services Department
Eval Program: HMRRP
Eval Source: CERS,

Eval General Type: Compliance Evaluation Inspection
Eval Date: 05-16-2019
Violations Found: No
Eval Type: Routine done by local agency
Eval Notes: Not reported
Eval Division: Contra Costa County Health Services Department
Eval Program: HMRRP
Eval Source: CERS,

Map ID
Direction
Distance
Elevation

MAP FINDINGS

Site

Database(s)

EDR ID Number
EPA ID Number

CROCKETT'S PREMIER AUTO BODY INC (Continued)

S121738619

Eval General Type: Compliance Evaluation Inspection
Eval Date: 05-16-2019
Violations Found: No
Eval Type: Routine done by local agency
Eval Notes: Not reported
Eval Division: Contra Costa County Health Services Department
Eval Program: HW
Eval Source: CERS,

Eval General Type: Compliance Evaluation Inspection
Eval Date: 08-11-2016
Violations Found: No
Eval Type: Routine done by local agency
Eval Notes: Not reported
Eval Division: Contra Costa County Health Services Department
Eval Program: HW
Eval Source: CERS,

Coordinates:

Site ID: 108890
Facility Name: CROCKETT'S PREMIER AUTO BODY INC
Env Int Type Code: HWG
Program ID: 10017289
Coord Name: Not reported
Ref Point Type Desc: Unknown,
Latitude: 38.005630
Longitude: -122.306152

Affiliation:

Affiliation Type Desc: Legal Owner
Entity Name: CROCKETT'S PREMIER AUTO BODY INC
Entity Title: Not reported
Affiliation Address: 900 San Pablo Ave
Affiliation City: PINOLE
Affiliation State: CA
Affiliation Country: United States
Affiliation Zip: 94564
Affiliation Phone: (510) 741-9001,

Affiliation Type Desc: Operator
Entity Name: Thomas Welsh
Entity Title: Not reported
Affiliation Address: Not reported
Affiliation City: Not reported
Affiliation State: Not reported
Affiliation Country: Not reported
Affiliation Zip: Not reported
Affiliation Phone: (510) 741-9001,

Affiliation Type Desc: Document Preparer
Entity Name: Thomas Welsh
Entity Title: Not reported
Affiliation Address: Not reported
Affiliation City: Not reported
Affiliation State: Not reported
Affiliation Country: Not reported

Map ID
Direction
Distance
Elevation

MAP FINDINGS

Site

Database(s)

EDR ID Number
EPA ID Number

CROCKETT'S PREMIER AUTO BODY INC (Continued)

S121738619

Affiliation Zip: Not reported
Affiliation Phone: ,

Affiliation Type Desc: Parent Corporation
Entity Name: CROCKETT'S PREMIER AUTO BODY INC
Entity Title: Not reported
Affiliation Address: Not reported
Affiliation City: Not reported
Affiliation State: Not reported
Affiliation Country: Not reported
Affiliation Zip: Not reported
Affiliation Phone: ,

Affiliation Type Desc: Property Owner
Entity Name: Thomas Welsh
Entity Title: Not reported
Affiliation Address: 900 San Pablo Ave
Affiliation City: Pinole
Affiliation State: CA
Affiliation Country: United States
Affiliation Zip: 94564
Affiliation Phone: (510) 741-9001,

Affiliation Type Desc: CUPA District
Entity Name: Contra Costa County Health Services Department
Entity Title: Not reported
Affiliation Address: 4585 Pacheco BlvdSuite 100
Affiliation City: Martinez
Affiliation State: CA
Affiliation Country: Not reported
Affiliation Zip: 94553
Affiliation Phone: (925) 655-3200,

Affiliation Type Desc: Environmental Contact
Entity Name: Thomas Welsh
Entity Title: Not reported
Affiliation Address: 900 SAN PABLO AVE
Affiliation City: PINOLE
Affiliation State: CA
Affiliation Country: Not reported
Affiliation Zip: 94564
Affiliation Phone: ,

Affiliation Type Desc: Facility Mailing Address
Entity Name: Mailing Address
Entity Title: Not reported
Affiliation Address: 900 San Pablo Ave
Affiliation City: Pinole
Affiliation State: CA
Affiliation Country: Not reported
Affiliation Zip: 94564
Affiliation Phone: ,

Affiliation Type Desc: Identification Signer
Entity Name: Thomas Welsh
Entity Title: General Manager
Affiliation Address: Not reported

Map ID
 Direction
 Distance
 Elevation

MAP FINDINGS

Site

Database(s)

EDR ID Number
 EPA ID Number

CROCKETT'S PREMIER AUTO BODY INC (Continued)

S121738619

Affiliation City: Not reported
 Affiliation State: Not reported
 Affiliation Country: Not reported
 Affiliation Zip: Not reported
 Affiliation Phone: ,

E20
East
< 1/8
0.107 mi.
565 ft.

BAYSIDE APARTMENTS
535 SUNNYVIEW DR
PINOLE, CA 94564

RCRA NonGen / NLR

1025839605
CAC003019205

Site 1 of 8 in cluster E

Relative:
Higher
Actual:
79 ft.

RCRA NonGen / NLR:		20190611
Date Form Received by Agency:		
Handler Name:	BAYSIDE APARTMENTS	
Handler Address:		535 SUNNYVIEW DR
Handler City,State,Zip:		PINOLE, CA 94564
EPA ID:		CAC003019205
Contact Name:		BAYSIDE APARTMENTS
Contact Address:		535 SUNNYVIEW DR
Contact City,State,Zip:		PINOLE, CA 94564
Contact Telephone:		925-360-0449
Contact Fax:		Not reported
Contact Email:		JENNIFERD@CVECORP.COM
Contact Title:		Not reported
EPA Region:		09
Land Type:		Not reported
Federal Waste Generator Description:		Not a generator, verified
Non-Notifier:		Not reported
Biennial Report Cycle:		Not reported
Accessibility:		Not reported
Active Site Indicator:		Handler Activities
State District Owner:		Not reported
State District:		Not reported
Mailing Address:		535 SUNNYVIEW DR
Mailing City,State,Zip:		PINOLE, CA 94564
Owner Name:	BAYSIDE APARTMENTS	
Owner Type:		Other
Operator Name:	BAYSIDE APARTMENTS	
Operator Type:		Other
Short-Term Generator Activity:		No
Importer Activity:		No
Mixed Waste Generator:		No
Transporter Activity:		No
Transfer Facility Activity:		No
Recycler Activity with Storage:		No
Small Quantity On-Site Burner Exemption:		No
Smelting Melting and Refining Furnace Exemption:		No
Underground Injection Control:		No
Off-Site Waste Receipt:		No
Universal Waste Indicator:		Yes
Universal Waste Destination Facility:		Yes
Federal Universal Waste:		No
Active Site Fed-Reg Treatment Storage and Disposal Facility:		Not reported
Active Site Converter Treatment storage and Disposal Facility:		Not reported
Active Site State-Reg Treatment Storage and Disposal Facility:		Not reported
Active Site State-Reg Handler:		---

Map ID
 Direction
 Distance
 Elevation

MAP FINDINGS

Site

Database(s)

EDR ID Number
 EPA ID Number

BAYSIDE APARTMENTS (Continued)

1025839605

Federal Facility Indicator:	Not reported
Hazardous Secondary Material Indicator:	N
Sub-Part K Indicator:	Not reported
Commercial TSD Indicator:	No
Treatment Storage and Disposal Type:	Not reported
2018 GPRA Permit Baseline:	Not on the Baseline
2018 GPRA Renewals Baseline:	Not on the Baseline
Permit Renewals Workload Universe:	Not reported
Permit Workload Universe:	Not reported
Permit Progress Universe:	Not reported
Post-Closure Workload Universe:	Not reported
Closure Workload Universe:	Not reported
202 GPRA Corrective Action Baseline:	No
Corrective Action Workload Universe:	No
Subject to Corrective Action Universe:	No
Non-TSDFs Where RCRA CA has Been Imposed Universe:	No
TSDFs Potentially Subject to CA Under 3004 (u)/(v) Universe:	No
TSDFs Only Subject to CA under Discretionary Auth Universe:	No
Corrective Action Priority Ranking:	No NCAPS ranking
Environmental Control Indicator:	No
Institutional Control Indicator:	No
Human Exposure Controls Indicator:	N/A
Groundwater Controls Indicator:	N/A
Operating TSDF Universe:	Not reported
Full Enforcement Universe:	Not reported
Significant Non-Complier Universe:	No
Unaddressed Significant Non-Complier Universe:	No
Addressed Significant Non-Complier Universe:	No
Significant Non-Complier With a Compliance Schedule Universe:	No
Financial Assurance Required:	Not reported
Handler Date of Last Change:	20190627
Recognized Trader-Importer:	No
Recognized Trader-Exporter:	No
Importer of Spent Lead Acid Batteries:	No
Exporter of Spent Lead Acid Batteries:	No
Recycler Activity Without Storage:	No
Manifest Broker:	No
Sub-Part P Indicator:	No

Handler - Owner Operator:

Owner/Operator Indicator:	Owner
Owner/Operator Name: BAYSIDE APARTMENTS	
Legal Status:	Other
Date Became Current:	Not reported
Date Ended Current:	Not reported
Owner/Operator Address:	535 SUNNYVIEW DR
Owner/Operator City,State,Zip:	PINOLE, CA 94564
Owner/Operator Telephone:	925-360-0449
Owner/Operator Telephone Ext:	Not reported
Owner/Operator Fax:	Not reported
Owner/Operator Email:	Not reported

Owner/Operator Indicator:	Operator
Owner/Operator Name: BAYSIDE APARTMENTS	
Legal Status:	Other
Date Became Current:	Not reported

Map ID
 Direction
 Distance
 Elevation

MAP FINDINGS

Site

Database(s)

EDR ID Number
 EPA ID Number

BAYSIDE APARTMENTS (Continued)

1025839605

Date Ended Current: Not reported
 Owner/Operator Address: 535 SUNNYVIEW DR
 Owner/Operator City,State,Zip: PINOLE, CA 94564
 Owner/Operator Telephone: 925-360-0449
 Owner/Operator Telephone Ext: Not reported
 Owner/Operator Fax: Not reported
 Owner/Operator Email: Not reported

Historic Generators:

Receive Date: 20190611
 Handler Name: BAYSIDE APARTMENTS
 Federal Waste Generator Description: Not a generator, verified
 State District Owner: Not reported
 Large Quantity Handler of Universal Waste: No
 Recognized Trader Importer: No
 Recognized Trader Exporter: No
 Spent Lead Acid Battery Importer: No
 Spent Lead Acid Battery Exporter: No
 Current Record: Yes
 Non Storage Recycler Activity: Not reported
 Electronic Manifest Broker: Not reported

List of NAICS Codes and Descriptions:

NAICS Code: 56299
 NAICS Description: ALL OTHER WASTE MANAGEMENT SERVICES

Facility Has Received Notices of Violations:

Violations: No Violations Found

Evaluation Action Summary:

Evaluations: No Evaluations Found

E21
East
< 1/8
0.107 mi.
565 ft.

BAYSIDE APARTMENTS
535 SUNNYVIEW
PINOLE, CA 94564
Site 2 of 8 in cluster E

RCRA NonGen / NLR 1024778373
CAC002998318

Relative:
Higher
Actual:
79 ft.

RCRA NonGen / NLR:
 Date Form Received by Agency: 20190125
 Handler Name: BAYSIDE APARTMENTS
 Handler Address: 535 SUNNYVIEW
 Handler City,State,Zip: PINOLE, CA 94564
 EPA ID: CAC002998318
 Contact Name: BAYSIDE APARTMENTS
 Contact Address: 5510 MOREHOUSE DR. SUITE 200
 Contact City,State,Zip: SAN DIEGO, CA 92121
 Contact Telephone: 925-360-0449
 Contact Fax: Not reported
 Contact Email: DONNAS@CVECORP.COM
 Contact Title: Not reported
 EPA Region: 09
 Land Type: Not reported
 Federal Waste Generator Description: Not a generator, verified
 Non-Notifier: Not reported

Map ID
 Direction
 Distance
 Elevation

MAP FINDINGS

Site

Database(s)

EDR ID Number
 EPA ID Number

BAYSIDE APARTMENTS (Continued)

1024778373

Biennial Report Cycle:	Not reported
Accessibility:	Not reported
Active Site Indicator:	Handler Activities
State District Owner:	Not reported
State District:	Not reported
Mailing Address:	5510 MOREHOUSE DR. SUITE 200
Mailing City, State, Zip:	SAN DIEGO, CA 92121
Owner Name:	BAYSIDE APARTMENTS
Owner Type:	Other
Operator Name:	BAYSIDE APARTMENTS
Operator Type:	Other
Short-Term Generator Activity:	No
Importer Activity:	No
Mixed Waste Generator:	No
Transporter Activity:	No
Transfer Facility Activity:	No
Recycler Activity with Storage:	No
Small Quantity On-Site Burner Exemption:	No
Smelting Melting and Refining Furnace Exemption:	No
Underground Injection Control:	No
Off-Site Waste Receipt:	No
Universal Waste Indicator:	Yes
Universal Waste Destination Facility:	Yes
Federal Universal Waste:	No
Active Site Fed-Reg Treatment Storage and Disposal Facility:	Not reported
Active Site Converter Treatment storage and Disposal Facility:	Not reported
Active Site State-Reg Treatment Storage and Disposal Facility:	Not reported
Active Site State-Reg Handler:	---
Federal Facility Indicator:	Not reported
Hazardous Secondary Material Indicator:	N
Sub-Part K Indicator:	Not reported
Commercial TSD Indicator:	No
Treatment Storage and Disposal Type:	Not reported
2018 GPRC Permit Baseline:	Not on the Baseline
2018 GPRC Renewals Baseline:	Not on the Baseline
Permit Renewals Workload Universe:	Not reported
Permit Workload Universe:	Not reported
Permit Progress Universe:	Not reported
Post-Closure Workload Universe:	Not reported
Closure Workload Universe:	Not reported
202 GPRC Corrective Action Baseline:	No
Corrective Action Workload Universe:	No
Subject to Corrective Action Universe:	No
Non-TSDs Where RCRA CA has Been Imposed Universe:	No
TSDs Potentially Subject to CA Under 3004 (u)/(v) Universe:	No
TSDs Only Subject to CA under Discretionary Auth Universe:	No
Corrective Action Priority Ranking:	No NCAPS ranking
Environmental Control Indicator:	No
Institutional Control Indicator:	No
Human Exposure Controls Indicator:	N/A
Groundwater Controls Indicator:	N/A
Operating TSD Universe:	Not reported
Full Enforcement Universe:	Not reported
Significant Non-Complier Universe:	No
Unaddressed Significant Non-Complier Universe:	No
Addressed Significant Non-Complier Universe:	No
Significant Non-Complier With a Compliance Schedule Universe:	No

Map ID
Direction
Distance
Elevation

MAP FINDINGS

Site

Database(s)

EDR ID Number
EPA ID Number

BAYSIDE APARTMENTS (Continued)

1024778373

Financial Assurance Required:	Not reported
Handler Date of Last Change:	20190222
Recognized Trader-Importer:	No
Recognized Trader-Exporter:	No
Importer of Spent Lead Acid Batteries:	No
Exporter of Spent Lead Acid Batteries:	No
Recycler Activity Without Storage:	No
Manifest Broker:	No
Sub-Part P Indicator:	No

Handler - Owner Operator:

Owner/Operator Indicator:	Operator
Owner/Operator Name:	BAYSIDE APARTMENTS
Legal Status:	Other
Date Became Current:	Not reported
Date Ended Current:	Not reported
Owner/Operator Address:	5510 MOREHOUSE DR. SUITE 200
Owner/Operator City,State,Zip:	SAN DIEGO, CA 92121
Owner/Operator Telephone:	925-360-0449
Owner/Operator Telephone Ext:	Not reported
Owner/Operator Fax:	Not reported
Owner/Operator Email:	Not reported

Owner/Operator Indicator:	Owner
Owner/Operator Name:	BAYSIDE APARTMENTS
Legal Status:	Other
Date Became Current:	Not reported
Date Ended Current:	Not reported
Owner/Operator Address:	5510 MOREHOUSE DR. SUITE 200
Owner/Operator City,State,Zip:	SAN DIEGO, CA 92121
Owner/Operator Telephone:	925-360-0449
Owner/Operator Telephone Ext:	Not reported
Owner/Operator Fax:	Not reported
Owner/Operator Email:	Not reported

Historic Generators:

Receive Date:	20190125
Handler Name:	BAYSIDE APARTMENTS
Federal Waste Generator Description:	Not a generator, verified
State District Owner:	Not reported
Large Quantity Handler of Universal Waste:	No
Recognized Trader Importer:	No
Recognized Trader Exporter:	No
Spent Lead Acid Battery Importer:	No
Spent Lead Acid Battery Exporter:	No
Current Record:	Yes
Non Storage Recycler Activity:	Not reported
Electronic Manifest Broker:	Not reported

List of NAICS Codes and Descriptions:

NAICS Code:	56299
NAICS Description:	ALL OTHER WASTE MANAGEMENT SERVICES

Facility Has Received Notices of Violations:

Map ID
 Direction
 Distance
 Elevation

MAP FINDINGS

Site

Database(s)

EDR ID Number
 EPA ID Number

BAYSIDE APARTMENTS (Continued)

1024778373

Violations: No Violations Found

Evaluation Action Summary:
 Evaluations: No Evaluations Found

E22
East
< 1/8
0.107 mi.
565 ft.

BAYSIDE APARTMENTS
535 SUNNYVIEW DR
PINOLE, CA 94564
Site 3 of 8 in cluster E

RCRA NonGen / NLR

1025836274
CAC003015862

Relative:
Higher
Actual:
79 ft.

RCRA NonGen / NLR:		20190520
Date Form Received by Agency:		20190520
Handler Name:	BAYSIDE APARTMENTS	
Handler Address:		535 SUNNYVIEW DR
Handler City,State,Zip:		PINOLE, CA 94564
EPA ID:		CAC003015862
Contact Name:		BAYSIDE APARTMENTS
Contact Address:		5510 MOREHOUSE DRIVE SUITE 200
Contact City,State,Zip:		SAN DIEGO, CA 92121
Contact Telephone:		415-846-2254
Contact Fax:		Not reported
Contact Email:		JENNIFERD@CVECORP.COM
Contact Title:		Not reported
EPA Region:		09
Land Type:		Not reported
Federal Waste Generator Description:		Not a generator, verified
Non-Notifier:		Not reported
Biennial Report Cycle:		Not reported
Accessibility:		Not reported
Active Site Indicator:		Handler Activities
State District Owner:		Not reported
State District:		Not reported
Mailing Address:		5510 MOREHOUSE DRIVE SUITE 200
Mailing City,State,Zip:		SAN DIEGO, CA 92121
Owner Name:	BAYSIDE APARTMENTS	
Owner Type:		Other
Operator Name:	BAYSIDE APARTMENTS	
Operator Type:		Other
Short-Term Generator Activity:		No
Importer Activity:		No
Mixed Waste Generator:		No
Transporter Activity:		No
Transfer Facility Activity:		No
Recycler Activity with Storage:		No
Small Quantity On-Site Burner Exemption:		No
Smelting Melting and Refining Furnace Exemption:		No
Underground Injection Control:		No
Off-Site Waste Receipt:		No
Universal Waste Indicator:		Yes
Universal Waste Destination Facility:		Yes
Federal Universal Waste:		No
Active Site Fed-Reg Treatment Storage and Disposal Facility:		Not reported
Active Site Converter Treatment storage and Disposal Facility:		Not reported
Active Site State-Reg Treatment Storage and Disposal Facility:		Not reported
Active Site State-Reg Handler:		---

Map ID
Direction
Distance
Elevation

MAP FINDINGS

Site

Database(s)

EDR ID Number
EPA ID Number

BAYSIDE APARTMENTS (Continued)

1025836274

Federal Facility Indicator:	Not reported
Hazardous Secondary Material Indicator:	N
Sub-Part K Indicator:	Not reported
Commercial TSD Indicator:	No
Treatment Storage and Disposal Type:	Not reported
2018 GPRA Permit Baseline:	Not on the Baseline
2018 GPRA Renewals Baseline:	Not on the Baseline
Permit Renewals Workload Universe:	Not reported
Permit Workload Universe:	Not reported
Permit Progress Universe:	Not reported
Post-Closure Workload Universe:	Not reported
Closure Workload Universe:	Not reported
202 GPRA Corrective Action Baseline:	No
Corrective Action Workload Universe:	No
Subject to Corrective Action Universe:	No
Non-TSDFs Where RCRA CA has Been Imposed Universe:	No
TSDFs Potentially Subject to CA Under 3004 (u)/(v) Universe:	No
TSDFs Only Subject to CA under Discretionary Auth Universe:	No
Corrective Action Priority Ranking:	No NCAPS ranking
Environmental Control Indicator:	No
Institutional Control Indicator:	No
Human Exposure Controls Indicator:	N/A
Groundwater Controls Indicator:	N/A
Operating TSDF Universe:	Not reported
Full Enforcement Universe:	Not reported
Significant Non-Complier Universe:	No
Unaddressed Significant Non-Complier Universe:	No
Addressed Significant Non-Complier Universe:	No
Significant Non-Complier With a Compliance Schedule Universe:	No
Financial Assurance Required:	Not reported
Handler Date of Last Change:	20190627
Recognized Trader-Importer:	No
Recognized Trader-Exporter:	No
Importer of Spent Lead Acid Batteries:	No
Exporter of Spent Lead Acid Batteries:	No
Recycler Activity Without Storage:	No
Manifest Broker:	No
Sub-Part P Indicator:	No

Handler - Owner Operator:

Owner/Operator Indicator:	Operator
Owner/Operator Name: BAYSIDE APARTMENTS	
Legal Status:	Other
Date Became Current:	Not reported
Date Ended Current:	Not reported
Owner/Operator Address:	5510 MOREHOUSE DRIVE SUITE 200
Owner/Operator City,State,Zip:	SAN DIEGO, CA 92121
Owner/Operator Telephone:	415-846-2254
Owner/Operator Telephone Ext:	Not reported
Owner/Operator Fax:	Not reported
Owner/Operator Email:	Not reported

Owner/Operator Indicator:	Owner
Owner/Operator Name: BAYSIDE APARTMENTS	
Legal Status:	Other
Date Became Current:	Not reported

Map ID
 Direction
 Distance
 Elevation

MAP FINDINGS

Site

Database(s)

EDR ID Number
 EPA ID Number

BAYSIDE APARTMENTS (Continued)

1025836274

Date Ended Current: Not reported
 Owner/Operator Address: 5510 MOREHOUSE DRIVE SUITE 200
 Owner/Operator City,State,Zip: SAN DIEGO, CA 92121
 Owner/Operator Telephone: 415-846-2254
 Owner/Operator Telephone Ext: Not reported
 Owner/Operator Fax: Not reported
 Owner/Operator Email: Not reported

Historic Generators:

Receive Date: 20190520
 Handler Name: BAYSIDE APARTMENTS
 Federal Waste Generator Description: Not a generator, verified
 State District Owner: Not reported
 Large Quantity Handler of Universal Waste: No
 Recognized Trader Importer: No
 Recognized Trader Exporter: No
 Spent Lead Acid Battery Importer: No
 Spent Lead Acid Battery Exporter: No
 Current Record: Yes
 Non Storage Recycler Activity: Not reported
 Electronic Manifest Broker: Not reported

List of NAICS Codes and Descriptions:

NAICS Code: 56299
 NAICS Description: ALL OTHER WASTE MANAGEMENT SERVICES

Facility Has Received Notices of Violations:

Violations: No Violations Found

Evaluation Action Summary:

Evaluations: No Evaluations Found

E23
East
< 1/8
0.107 mi.
565 ft.

BAYSIDE APARTMENTS
535 SUNNYVIEW DR
PINOLE, CA 94564

RCRA NonGen / NLR

1025854477
CAC003034705

Site 4 of 8 in cluster E

Relative:
Higher
Actual:
79 ft.

RCRA NonGen / NLR:
 Date Form Received by Agency: 20190919
 Handler Name: BAYSIDE APARTMENTS
 Handler Address: 535 SUNNYVIEW DR
 Handler City,State,Zip: PINOLE, CA 94564
 EPA ID: CAC003034705
 Contact Name: BAYSIDE APARTMENTS
 Contact Address: 5510 MOREHOUSE DRIVE SUITE 200
 Contact City,State,Zip: SAN DIEGO, CA 92121
 Contact Telephone: 510-306-7822
 Contact Fax: Not reported
 Contact Email: ADELENEV@CVECORP.COM
 Contact Title: Not reported
 EPA Region: 09
 Land Type: Not reported
 Federal Waste Generator Description: Not a generator, verified
 Non-Notifier: Not reported

Map ID
 Direction
 Distance
 Elevation

MAP FINDINGS

Site

Database(s)

EDR ID Number
 EPA ID Number

BAYSIDE APARTMENTS (Continued)

1025854477

Biennial Report Cycle:	Not reported
Accessibility:	Not reported
Active Site Indicator:	Not reported
State District Owner:	Not reported
State District:	Not reported
Mailing Address:	5510 MOREHOUSE DRIVE SUITE 200
Mailing City, State, Zip:	SAN DIEGO, CA 92121
Owner Name:	BAYSIDE APARTMENTS
Owner Type:	Other
Operator Name:	BAYSIDE APARTMENTS
Operator Type:	Other
Short-Term Generator Activity:	No
Importer Activity:	No
Mixed Waste Generator:	No
Transporter Activity:	No
Transfer Facility Activity:	No
Recycler Activity with Storage:	No
Small Quantity On-Site Burner Exemption:	No
Smelting Melting and Refining Furnace Exemption:	No
Underground Injection Control:	No
Off-Site Waste Receipt:	No
Universal Waste Indicator:	No
Universal Waste Destination Facility:	No
Federal Universal Waste:	No
Active Site Fed-Reg Treatment Storage and Disposal Facility:	Not reported
Active Site Converter Treatment storage and Disposal Facility:	Not reported
Active Site State-Reg Treatment Storage and Disposal Facility:	Not reported
Active Site State-Reg Handler:	---
Federal Facility Indicator:	Not reported
Hazardous Secondary Material Indicator:	N
Sub-Part K Indicator:	Not reported
Commercial TSD Indicator:	No
Treatment Storage and Disposal Type:	Not reported
2018 GPRC Permit Baseline:	Not on the Baseline
2018 GPRC Renewals Baseline:	Not on the Baseline
Permit Renewals Workload Universe:	Not reported
Permit Workload Universe:	Not reported
Permit Progress Universe:	Not reported
Post-Closure Workload Universe:	Not reported
Closure Workload Universe:	Not reported
202 GPRC Corrective Action Baseline:	No
Corrective Action Workload Universe:	No
Subject to Corrective Action Universe:	No
Non-TSDs Where RCRA CA has Been Imposed Universe:	No
TSDs Potentially Subject to CA Under 3004 (u)/(v) Universe:	No
TSDs Only Subject to CA under Discretionary Auth Universe:	No
Corrective Action Priority Ranking:	No NCAPS ranking
Environmental Control Indicator:	No
Institutional Control Indicator:	No
Human Exposure Controls Indicator:	N/A
Groundwater Controls Indicator:	N/A
Operating TSD Universe:	Not reported
Full Enforcement Universe:	Not reported
Significant Non-Complier Universe:	No
Unaddressed Significant Non-Complier Universe:	No
Addressed Significant Non-Complier Universe:	No
Significant Non-Complier With a Compliance Schedule Universe:	No

Map ID
Direction
Distance
Elevation

MAP FINDINGS

Site

Database(s)

EDR ID Number
EPA ID Number

BAYSIDE APARTMENTS (Continued)

1025854477

Financial Assurance Required:	Not reported
Handler Date of Last Change:	20190927
Recognized Trader-Importer:	No
Recognized Trader-Exporter:	No
Importer of Spent Lead Acid Batteries:	No
Exporter of Spent Lead Acid Batteries:	No
Recycler Activity Without Storage:	No
Manifest Broker:	No
Sub-Part P Indicator:	No

Handler - Owner Operator:

Owner/Operator Indicator:	Operator
Owner/Operator Name:	BAYSIDE APARTMENTS
Legal Status:	Other
Date Became Current:	Not reported
Date Ended Current:	Not reported
Owner/Operator Address:	5510 MOREHOUSE DRIVE SUITE 200
Owner/Operator City,State,Zip:	SAN DIEGO, CA 92121
Owner/Operator Telephone:	510-306-7822
Owner/Operator Telephone Ext:	Not reported
Owner/Operator Fax:	Not reported
Owner/Operator Email:	Not reported

Owner/Operator Indicator:	Owner
Owner/Operator Name:	BAYSIDE APARTMENTS
Legal Status:	Other
Date Became Current:	Not reported
Date Ended Current:	Not reported
Owner/Operator Address:	5510 MOREHOUSE DRIVE SUITE 200
Owner/Operator City,State,Zip:	SAN DIEGO, CA 92121
Owner/Operator Telephone:	510-306-7822
Owner/Operator Telephone Ext:	Not reported
Owner/Operator Fax:	Not reported
Owner/Operator Email:	Not reported

Historic Generators:

Receive Date:	20190919
Handler Name:	BAYSIDE APARTMENTS
Federal Waste Generator Description:	Not a generator, verified
State District Owner:	Not reported
Large Quantity Handler of Universal Waste:	No
Recognized Trader Importer:	No
Recognized Trader Exporter:	No
Spent Lead Acid Battery Importer:	No
Spent Lead Acid Battery Exporter:	No
Current Record:	Yes
Non Storage Recycler Activity:	Not reported
Electronic Manifest Broker:	Not reported

List of NAICS Codes and Descriptions:

NAICS Code:	56299
NAICS Description:	ALL OTHER WASTE MANAGEMENT SERVICES

Facility Has Received Notices of Violations:

Map ID
 Direction
 Distance
 Elevation

MAP FINDINGS

Site

Database(s)

EDR ID Number
 EPA ID Number

BAYSIDE APARTMENTS (Continued)

1025854477

Violations: No Violations Found

Evaluation Action Summary:
 Evaluations: No Evaluations Found

E24
East
< 1/8
0.107 mi.
565 ft.

BAYSIDE APARTMENTS
535 SUNNYVIEW DR
PINOLE, CA 94564
Site 5 of 8 in cluster E

RCRA NonGen / NLR

1025854471
CAC003034699

Relative:
Higher
Actual:
79 ft.

RCRA NonGen / NLR:		20190919
Date Form Received by Agency:		
Handler Name:	BAYSIDE APARTMENTS	
Handler Address:		535 SUNNYVIEW DR
Handler City,State,Zip:		PINOLE, CA 94564-2354
EPA ID:		CAC003034699
Contact Name:		BAYSIDE APARTMENTS
Contact Address:		5510 MOREHOUSE DRIVE SUITE 200
Contact City,State,Zip:		SAN DIEGO, CA 92121
Contact Telephone:		510-306-7822
Contact Fax:		Not reported
Contact Email:		ADELENEV@CVECORG.COM
Contact Title:		Not reported
EPA Region:		09
Land Type:		Not reported
Federal Waste Generator Description:		Not a generator, verified
Non-Notifier:		Not reported
Biennial Report Cycle:		Not reported
Accessibility:		Not reported
Active Site Indicator:		Not reported
State District Owner:		Not reported
State District:		Not reported
Mailing Address:		5510 MOREHOUSE DRIVE SUITE 200
Mailing City,State,Zip:		SAN DIEGO, CA 92121
Owner Name:	BAYSIDE APARTMENTS	
Owner Type:		Other
Operator Name:	BAYSIDE APARTMENTS	
Operator Type:		Other
Short-Term Generator Activity:		No
Importer Activity:		No
Mixed Waste Generator:		No
Transporter Activity:		No
Transfer Facility Activity:		No
Recycler Activity with Storage:		No
Small Quantity On-Site Burner Exemption:		No
Smelting Melting and Refining Furnace Exemption:		No
Underground Injection Control:		No
Off-Site Waste Receipt:		No
Universal Waste Indicator:		No
Universal Waste Destination Facility:		No
Federal Universal Waste:		No
Active Site Fed-Reg Treatment Storage and Disposal Facility:		Not reported
Active Site Converter Treatment storage and Disposal Facility:		Not reported
Active Site State-Reg Treatment Storage and Disposal Facility:		Not reported
Active Site State-Reg Handler:		---

Map ID
 Direction
 Distance
 Elevation

MAP FINDINGS

Site

Database(s)

EDR ID Number
 EPA ID Number

BAYSIDE APARTMENTS (Continued)

1025854471

Federal Facility Indicator:	Not reported
Hazardous Secondary Material Indicator:	N
Sub-Part K Indicator:	Not reported
Commercial TSD Indicator:	No
Treatment Storage and Disposal Type:	Not reported
2018 GPRA Permit Baseline:	Not on the Baseline
2018 GPRA Renewals Baseline:	Not on the Baseline
Permit Renewals Workload Universe:	Not reported
Permit Workload Universe:	Not reported
Permit Progress Universe:	Not reported
Post-Closure Workload Universe:	Not reported
Closure Workload Universe:	Not reported
202 GPRA Corrective Action Baseline:	No
Corrective Action Workload Universe:	No
Subject to Corrective Action Universe:	No
Non-TSDFs Where RCRA CA has Been Imposed Universe:	No
TSDFs Potentially Subject to CA Under 3004 (u)/(v) Universe:	No
TSDFs Only Subject to CA under Discretionary Auth Universe:	No
Corrective Action Priority Ranking:	No NCAPS ranking
Environmental Control Indicator:	No
Institutional Control Indicator:	No
Human Exposure Controls Indicator:	N/A
Groundwater Controls Indicator:	N/A
Operating TSDF Universe:	Not reported
Full Enforcement Universe:	Not reported
Significant Non-Complier Universe:	No
Unaddressed Significant Non-Complier Universe:	No
Addressed Significant Non-Complier Universe:	No
Significant Non-Complier With a Compliance Schedule Universe:	No
Financial Assurance Required:	Not reported
Handler Date of Last Change:	20190927
Recognized Trader-Importer:	No
Recognized Trader-Exporter:	No
Importer of Spent Lead Acid Batteries:	No
Exporter of Spent Lead Acid Batteries:	No
Recycler Activity Without Storage:	No
Manifest Broker:	No
Sub-Part P Indicator:	No

Handler - Owner Operator:

Owner/Operator Indicator:	Operator
Owner/Operator Name: BAYSIDE APARTMENTS	
Legal Status:	Other
Date Became Current:	Not reported
Date Ended Current:	Not reported
Owner/Operator Address:	5510 MOREHOUSE DRIVE SUITE 200
Owner/Operator City,State,Zip:	SAN DIEGO, CA 92121
Owner/Operator Telephone:	510-306-7822
Owner/Operator Telephone Ext:	Not reported
Owner/Operator Fax:	Not reported
Owner/Operator Email:	Not reported

Owner/Operator Indicator:	Owner
Owner/Operator Name: BAYSIDE APARTMENTS	
Legal Status:	Other
Date Became Current:	Not reported

Map ID
 Direction
 Distance
 Elevation

MAP FINDINGS

Site

Database(s)

EDR ID Number
 EPA ID Number

BAYSIDE APARTMENTS (Continued)

1025854471

Date Ended Current:	Not reported
Owner/Operator Address:	5510 MOREHOUSE DRIVE SUITE 200
Owner/Operator City,State,Zip:	SAN DIEGO, CA 92121
Owner/Operator Telephone:	510-306-7822
Owner/Operator Telephone Ext:	Not reported
Owner/Operator Fax:	Not reported
Owner/Operator Email:	Not reported
Historic Generators:	
Receive Date:	20190919
Handler Name:	BAYSIDE APARTMENTS
Federal Waste Generator Description:	Not a generator, verified
State District Owner:	Not reported
Large Quantity Handler of Universal Waste:	No
Recognized Trader Importer:	No
Recognized Trader Exporter:	No
Spent Lead Acid Battery Importer:	No
Spent Lead Acid Battery Exporter:	No
Current Record:	Yes
Non Storage Recycler Activity:	Not reported
Electronic Manifest Broker:	Not reported

List of NAICS Codes and Descriptions:

NAICS Code:	56299
NAICS Description:	ALL OTHER WASTE MANAGEMENT SERVICES

Facility Has Received Notices of Violations:

Violations:	No Violations Found
-------------	---------------------

Evaluation Action Summary:

Evaluations:	No Evaluations Found
--------------	----------------------

F25
South
< 1/8
0.109 mi.
576 ft.

SUSAN L NUTTLE DDS INC
806 SAN PABLO AVE STE 4
PINOLE, CA 94564

RCRA NonGen / NLR **1024823516**
CAL000344422

Site 1 of 6 in cluster F

Relative:
Higher
Actual:
95 ft.

RCRA NonGen / NLR:	
Date Form Received by Agency:	20090702
Handler Name:	SUSAN L NUTTLE DDS INC
Handler Address:	806 SAN PABLO AVE STE 4
Handler City,State,Zip:	PINOLE, CA 94564-2479
EPA ID:	CAL000344422
Contact Name:	SUSAN L NUTTLE
Contact Address:	806 SAN PABLO AVE STE 4
Contact City,State,Zip:	PINOLE, CA 94564
Contact Telephone:	510-724-5100
Contact Fax:	510-724-8709
Contact Email:	DRNUTTLE@EARTHLINK.NET
Contact Title:	Not reported
EPA Region:	09
Land Type:	Not reported
Federal Waste Generator Description:	Not a generator, verified
Non-Notifier:	Not reported

Map ID
 Direction
 Distance
 Elevation

MAP FINDINGS

Site

Database(s)

EDR ID Number
 EPA ID Number

SUSAN L NUTTLE DDS INC (Continued)

1024823516

Biennial Report Cycle:		Not reported
Accessibility:		Not reported
Active Site Indicator:		Handler Activities
State District Owner:		Not reported
State District:		Not reported
Mailing Address:		806 SAN PABLO AVE STE 4
Mailing City,State,Zip:		PINOLE, CA 94564-2479
Owner Name:	SUSAN L NUTTLE DDS INC	
Owner Type:		Other
Operator Name:	SUSAN L NUTTLE	
Operator Type:		Other
Short-Term Generator Activity:		No
Importer Activity:		No
Mixed Waste Generator:		No
Transporter Activity:		No
Transfer Facility Activity:		No
Recycler Activity with Storage:		No
Small Quantity On-Site Burner Exemption:		No
Smelting Melting and Refining Furnace Exemption:		No
Underground Injection Control:		No
Off-Site Waste Receipt:		No
Universal Waste Indicator:		Yes
Universal Waste Destination Facility:		Yes
Federal Universal Waste:		No
Active Site Fed-Reg Treatment Storage and Disposal Facility:		Not reported
Active Site Converter Treatment storage and Disposal Facility:		Not reported
Active Site State-Reg Treatment Storage and Disposal Facility:		Not reported
Active Site State-Reg Handler:		---
Federal Facility Indicator:		Not reported
Hazardous Secondary Material Indicator:		N
Sub-Part K Indicator:		Not reported
Commercial TSD Indicator:		No
Treatment Storage and Disposal Type:		Not reported
2018 GPRA Permit Baseline:		Not on the Baseline
2018 GPRA Renewals Baseline:		Not on the Baseline
Permit Renewals Workload Universe:		Not reported
Permit Workload Universe:		Not reported
Permit Progress Universe:		Not reported
Post-Closure Workload Universe:		Not reported
Closure Workload Universe:		Not reported
202 GPRA Corrective Action Baseline:		No
Corrective Action Workload Universe:		No
Subject to Corrective Action Universe:		No
Non-TSDs Where RCRA CA has Been Imposed Universe:		No
TSDs Potentially Subject to CA Under 3004 (u)/(v) Universe:		No
TSDs Only Subject to CA under Discretionary Auth Universe:		No
Corrective Action Priority Ranking:		No NCAPS ranking
Environmental Control Indicator:		No
Institutional Control Indicator:		No
Human Exposure Controls Indicator:		N/A
Groundwater Controls Indicator:		N/A
Operating TSD Universe:		Not reported
Full Enforcement Universe:		Not reported
Significant Non-Complier Universe:		No
Unaddressed Significant Non-Complier Universe:		No
Addressed Significant Non-Complier Universe:		No
Significant Non-Complier With a Compliance Schedule Universe:		No

Map ID
Direction
Distance
Elevation

MAP FINDINGS

Site

Database(s)

EDR ID Number
EPA ID Number

SUSAN L NUTTLE DDS INC (Continued)

1024823516

Financial Assurance Required:	Not reported
Handler Date of Last Change:	20180905
Recognized Trader-Importer:	No
Recognized Trader-Exporter:	No
Importer of Spent Lead Acid Batteries:	No
Exporter of Spent Lead Acid Batteries:	No
Recycler Activity Without Storage:	No
Manifest Broker:	No
Sub-Part P Indicator:	No

Handler - Owner Operator:

Owner/Operator Indicator:	Owner
Owner/Operator Name:	SUSAN L NUTTLE DDS INC
Legal Status:	Other
Date Became Current:	Not reported
Date Ended Current:	Not reported
Owner/Operator Address:	806 SAN PABLO AVE STE 4
Owner/Operator City,State,Zip:	PINOLE, CA 94564-2479
Owner/Operator Telephone:	510-724-5100
Owner/Operator Telephone Ext:	Not reported
Owner/Operator Fax:	Not reported
Owner/Operator Email:	Not reported

Owner/Operator Indicator:	Operator
Owner/Operator Name:	SUSAN L NUTTLE
Legal Status:	Other
Date Became Current:	Not reported
Date Ended Current:	Not reported
Owner/Operator Address:	806 SAN PABLO AVE STE 4
Owner/Operator City,State,Zip:	PINOLE, CA 94564
Owner/Operator Telephone:	510-724-5100
Owner/Operator Telephone Ext:	Not reported
Owner/Operator Fax:	Not reported
Owner/Operator Email:	Not reported

Historic Generators:

Receive Date:	20090702
Handler Name:	SUSAN L NUTTLE DDS INC
Federal Waste Generator Description:	Not a generator, verified
State District Owner:	Not reported
Large Quantity Handler of Universal Waste:	No
Recognized Trader Importer:	No
Recognized Trader Exporter:	No
Spent Lead Acid Battery Importer:	No
Spent Lead Acid Battery Exporter:	No
Current Record:	Yes
Non Storage Recycler Activity:	Not reported
Electronic Manifest Broker:	Not reported

List of NAICS Codes and Descriptions:

NAICS Code:	62121
NAICS Description:	OFFICES OF DENTISTS

Facility Has Received Notices of Violations:

Map ID
 Direction
 Distance
 Elevation

MAP FINDINGS

Site

Database(s)

EDR ID Number
 EPA ID Number

SUSAN L NUTTLE DDS INC (Continued)

1024823516

Violations: No Violations Found

Evaluation Action Summary:
 Evaluations: No Evaluations Found

E26
ENE
 < 1/8
 0.109 mi.
 577 ft.

FAIRFIELD PROPERTIES L.P
525 SUNNYVIEW DRIVE
PINOLE, CA 94564

Site 6 of 8 in cluster E

RCRA NonGen / NLR

1026472208
CAC003077830

Relative:
Lower
Actual:
51 ft.

RCRA NonGen / NLR:
 Date Form Received by Agency: 20200805
 Handler Name: FAIRFIELD PROPERTIES L.P
 Handler Address: 525 SUNNYVIEW DRIVE
 Handler City,State,Zip: PINOLE, CA 94564
 EPA ID: CAC003077830
 Contact Name: MICHAEL VISSA
 Contact Address: 5510 MOREHOUSE DRIVE
 Contact City,State,Zip: SAN DIEGO, CA 92121
 Contact Telephone: 858-457-2123
 Contact Fax: Not reported
 Contact Email: SHACARRAHENDERSON@ALLIANCE-ENVIRO.COM
 Contact Title: Not reported
 EPA Region: 09
 Land Type: Not reported
 Federal Waste Generator Description: Not a generator, verified
 Non-Notifier: Not reported
 Biennial Report Cycle: Not reported
 Accessibility: Not reported
 Active Site Indicator: Not reported
 State District Owner: Not reported
 State District: Not reported
 Mailing Address: 5510 MOREHOUSE DRIVE
 Mailing City,State,Zip: SAN DIEGO, CA 92121
 Owner Name: FAIRFIELD PROPERTIES L.P
 Owner Type: Other
 Operator Name: MICHAEL VISSA
 Operator Type: Other
 Short-Term Generator Activity: No
 Importer Activity: No
 Mixed Waste Generator: No
 Transporter Activity: No
 Transfer Facility Activity: No
 Recycler Activity with Storage: No
 Small Quantity On-Site Burner Exemption: No
 Smelting Melting and Refining Furnace Exemption: No
 Underground Injection Control: No
 Off-Site Waste Receipt: No
 Universal Waste Indicator: No
 Universal Waste Destination Facility: No
 Federal Universal Waste: No
 Active Site Fed-Reg Treatment Storage and Disposal Facility: Not reported
 Active Site Converter Treatment storage and Disposal Facility: Not reported
 Active Site State-Reg Treatment Storage and Disposal Facility: Not reported
 Active Site State-Reg Handler: ---

Map ID
 Direction
 Distance
 Elevation

MAP FINDINGS

Site

Database(s)

EDR ID Number
 EPA ID Number

FAIRFIELD PROPERTIES L.P (Continued)

1026472208

Federal Facility Indicator:	Not reported
Hazardous Secondary Material Indicator:	N
Sub-Part K Indicator:	Not reported
Commercial TSD Indicator:	No
Treatment Storage and Disposal Type:	Not reported
2018 GPRA Permit Baseline:	Not on the Baseline
2018 GPRA Renewals Baseline:	Not on the Baseline
Permit Renewals Workload Universe:	Not reported
Permit Workload Universe:	Not reported
Permit Progress Universe:	Not reported
Post-Closure Workload Universe:	Not reported
Closure Workload Universe:	Not reported
202 GPRA Corrective Action Baseline:	No
Corrective Action Workload Universe:	No
Subject to Corrective Action Universe:	No
Non-TSDFs Where RCRA CA has Been Imposed Universe:	No
TSDFs Potentially Subject to CA Under 3004 (u)/(v) Universe:	No
TSDFs Only Subject to CA under Discretionary Auth Universe:	No
Corrective Action Priority Ranking:	No NCAPS ranking
Environmental Control Indicator:	No
Institutional Control Indicator:	No
Human Exposure Controls Indicator:	N/A
Groundwater Controls Indicator:	N/A
Operating TSDF Universe:	Not reported
Full Enforcement Universe:	Not reported
Significant Non-Complier Universe:	No
Unaddressed Significant Non-Complier Universe:	No
Addressed Significant Non-Complier Universe:	No
Significant Non-Complier With a Compliance Schedule Universe:	No
Financial Assurance Required:	Not reported
Handler Date of Last Change:	20200814
Recognized Trader-Importer:	No
Recognized Trader-Exporter:	No
Importer of Spent Lead Acid Batteries:	No
Exporter of Spent Lead Acid Batteries:	No
Recycler Activity Without Storage:	No
Manifest Broker:	No
Sub-Part P Indicator:	No

Handler - Owner Operator:

Owner/Operator Indicator:	Owner
Owner/Operator Name:	FAIRFIELD PROPERTIES L.P
Legal Status:	Other
Date Became Current:	Not reported
Date Ended Current:	Not reported
Owner/Operator Address:	5510 MOREHOUSE DRIVE
Owner/Operator City,State,Zip:	SAN DIEGO, CA 92121
Owner/Operator Telephone:	858-457-2123
Owner/Operator Telephone Ext:	Not reported
Owner/Operator Fax:	Not reported
Owner/Operator Email:	Not reported

Owner/Operator Indicator:	Operator
Owner/Operator Name:	MICHAEL VISSA
Legal Status:	Other
Date Became Current:	Not reported

Map ID
 Direction
 Distance
 Elevation

MAP FINDINGS

Site

Database(s)

EDR ID Number
 EPA ID Number

FAIRFIELD PROPERTIES L.P (Continued)

1026472208

Date Ended Current: Not reported
 Owner/Operator Address: 5510 MOREHOUSE DRIVE
 Owner/Operator City,State,Zip: SAN DIEGO, CA 92121
 Owner/Operator Telephone: 858-457-2123
 Owner/Operator Telephone Ext: Not reported
 Owner/Operator Fax: Not reported
 Owner/Operator Email: Not reported

Historic Generators:

Receive Date: 20200805
 Handler Name: FAIRFIELD PROPERTIES L.P
 Federal Waste Generator Description: Not a generator, verified
 State District Owner: Not reported
 Large Quantity Handler of Universal Waste: No
 Recognized Trader Importer: No
 Recognized Trader Exporter: No
 Spent Lead Acid Battery Importer: No
 Spent Lead Acid Battery Exporter: No
 Current Record: Yes
 Non Storage Recycler Activity: Not reported
 Electronic Manifest Broker: Not reported

List of NAICS Codes and Descriptions:

NAICS Code: 56299
 NAICS Description: ALL OTHER WASTE MANAGEMENT SERVICES

Facility Has Received Notices of Violations:

Violations: No Violations Found

Evaluation Action Summary:

Evaluations: No Evaluations Found

E27
ENE
 < 1/8
 0.109 mi.
 577 ft.

FAIRFIELD PROPERTIES L.P
525 SUNNYVIEW DRIVE
PINOLE, CA 94564
Site 7 of 8 in cluster E

RCRA NonGen / NLR **1026486743**
CAC003092906

Relative:
Lower
Actual:
 51 ft.

RCRA NonGen / NLR:
 Date Form Received by Agency: 20201113
 Handler Name: FAIRFIELD PROPERTIES L.P
 Handler Address: 525 SUNNYVIEW DRIVE
 Handler City,State,Zip: PINOLE, CA 94564
 EPA ID: CAC003092906
 Contact Name: MICHAEL VISSA
 Contact Address: 5510 MOREHOUSE DRIVE
 Contact City,State,Zip: SAN DIEGO, CA 92121
 Contact Telephone: 858-457-2123
 Contact Fax: Not reported
 Contact Email: MVISSA@FFRES.COM
 Contact Title: Not reported
 EPA Region: 09
 Land Type: Not reported
 Federal Waste Generator Description: Not a generator, verified
 Non-Notifier: Not reported

Map ID
 Direction
 Distance
 Elevation

MAP FINDINGS

Site

Database(s)

EDR ID Number
 EPA ID Number

FAIRFIELD PROPERTIES L.P (Continued)

1026486743

Biennial Report Cycle:		Not reported
Accessibility:		Not reported
Active Site Indicator:		Not reported
State District Owner:		Not reported
State District:		Not reported
Mailing Address:		5510 MOREHOUSE DRIVE
Mailing City, State, Zip:		SAN DIEGO, CA 92121
Owner Name:	FAIRFIELD PROPERTIES L.P	
Owner Type:		Other
Operator Name:	MICHAEL VISSA	
Operator Type:		Other
Short-Term Generator Activity:		No
Importer Activity:		No
Mixed Waste Generator:		No
Transporter Activity:		No
Transfer Facility Activity:		No
Recycler Activity with Storage:		No
Small Quantity On-Site Burner Exemption:		No
Smelting Melting and Refining Furnace Exemption:		No
Underground Injection Control:		No
Off-Site Waste Receipt:		No
Universal Waste Indicator:		No
Universal Waste Destination Facility:		No
Federal Universal Waste:		No
Active Site Fed-Reg Treatment Storage and Disposal Facility:		Not reported
Active Site Converter Treatment storage and Disposal Facility:		Not reported
Active Site State-Reg Treatment Storage and Disposal Facility:		Not reported
Active Site State-Reg Handler:		---
Federal Facility Indicator:		Not reported
Hazardous Secondary Material Indicator:		N
Sub-Part K Indicator:		Not reported
Commercial TSD Indicator:		No
Treatment Storage and Disposal Type:		Not reported
2018 GPRA Permit Baseline:		Not on the Baseline
2018 GPRA Renewals Baseline:		Not on the Baseline
Permit Renewals Workload Universe:		Not reported
Permit Workload Universe:		Not reported
Permit Progress Universe:		Not reported
Post-Closure Workload Universe:		Not reported
Closure Workload Universe:		Not reported
202 GPRA Corrective Action Baseline:		No
Corrective Action Workload Universe:		No
Subject to Corrective Action Universe:		No
Non-TSDs Where RCRA CA has Been Imposed Universe:		No
TSDs Potentially Subject to CA Under 3004 (u)/(v) Universe:		No
TSDs Only Subject to CA under Discretionary Auth Universe:		No
Corrective Action Priority Ranking:		No NCAPS ranking
Environmental Control Indicator:		No
Institutional Control Indicator:		No
Human Exposure Controls Indicator:		N/A
Groundwater Controls Indicator:		N/A
Operating TSDF Universe:		Not reported
Full Enforcement Universe:		Not reported
Significant Non-Complier Universe:		No
Unaddressed Significant Non-Complier Universe:		No
Addressed Significant Non-Complier Universe:		No
Significant Non-Complier With a Compliance Schedule Universe:		No

Map ID
Direction
Distance
Elevation

MAP FINDINGS

Site

Database(s)

EDR ID Number
EPA ID Number

FAIRFIELD PROPERTIES L.P (Continued)

1026486743

Financial Assurance Required: Not reported
Handler Date of Last Change: 20201117
Recognized Trader-Importer: No
Recognized Trader-Exporter: No
Importer of Spent Lead Acid Batteries: No
Exporter of Spent Lead Acid Batteries: No
Recycler Activity Without Storage: No
Manifest Broker: No
Sub-Part P Indicator: No

Handler - Owner Operator:

Owner/Operator Indicator: Owner
Owner/Operator Name: FAIRFIELD PROPERTIES L.P
Legal Status: Other
Date Became Current: Not reported
Date Ended Current: Not reported
Owner/Operator Address: 5510 MOREHOUSE DRIVE
Owner/Operator City,State,Zip: SAN DIEGO, CA 92121
Owner/Operator Telephone: 858-457-2123
Owner/Operator Telephone Ext: Not reported
Owner/Operator Fax: Not reported
Owner/Operator Email: Not reported

Owner/Operator Indicator: Operator
Owner/Operator Name: MICHAEL VISSA
Legal Status: Other
Date Became Current: Not reported
Date Ended Current: Not reported
Owner/Operator Address: 5510 MOREHOUSE DRIVE
Owner/Operator City,State,Zip: SAN DIEGO, CA 92121
Owner/Operator Telephone: 858-457-2123
Owner/Operator Telephone Ext: Not reported
Owner/Operator Fax: Not reported
Owner/Operator Email: Not reported

Historic Generators:

Receive Date: 20201113
Handler Name: FAIRFIELD PROPERTIES L.P
Federal Waste Generator Description: Not a generator, verified
State District Owner: Not reported
Large Quantity Handler of Universal Waste: No
Recognized Trader Importer: No
Recognized Trader Exporter: No
Spent Lead Acid Battery Importer: No
Spent Lead Acid Battery Exporter: No
Current Record: Yes
Non Storage Recycler Activity: Not reported
Electronic Manifest Broker: Not reported

List of NAICS Codes and Descriptions:

NAICS Code: 56299
NAICS Description: ALL OTHER WASTE MANAGEMENT SERVICES

Facility Has Received Notices of Violations:

Map ID
 Direction
 Distance
 Elevation

MAP FINDINGS

Site

Database(s)

EDR ID Number
 EPA ID Number

FAIRFIELD PROPERTIES L.P (Continued)

1026486743

Violations: No Violations Found

Evaluation Action Summary:
 Evaluations: No Evaluations Found

E28
ENE
 < 1/8
 0.109 mi.
 577 ft.

FAIRFIELD PROPERTIES L.P
525 SUNNYVIEW DR
PINOLE, CA 94564

Site 8 of 8 in cluster E

RCRA NonGen / NLR

1026161035
CAC003061015

Relative:
Lower
Actual:
51 ft.

RCRA NonGen / NLR:
 Date Form Received by Agency: 20200323
 Handler Name: FAIRFIELD PROPERTIES L.P
 Handler Address: 525 SUNNYVIEW DR
 Handler City,State,Zip: PINOLE, CA 94564
 EPA ID: CAC003061015
 Contact Name: MICHAEL VISSA
 Contact Address: 5510 MOREHOUSE DR
 Contact City,State,Zip: SAN DIEGO, CA 92121
 Contact Telephone: 858-457-2123
 Contact Fax: Not reported
 Contact Email: SHACARRAHENDERSON@ALLIANCE-ENVIRO.COM
 Contact Title: Not reported
 EPA Region: 09
 Land Type: Not reported
 Federal Waste Generator Description: Not a generator, verified
 Non-Notifier: Not reported
 Biennial Report Cycle: Not reported
 Accessibility: Not reported
 Active Site Indicator: Not reported
 State District Owner: Not reported
 State District: Not reported
 Mailing Address: 5510 MOREHOUSE DR
 Mailing City,State,Zip: SAN DIEGO, CA 92121
 Owner Name: FAIRFIELD PROPERTIES L.P
 Owner Type: Other
 Operator Name: MICHAEL VISSA
 Operator Type: Other
 Short-Term Generator Activity: No
 Importer Activity: No
 Mixed Waste Generator: No
 Transporter Activity: No
 Transfer Facility Activity: No
 Recycler Activity with Storage: No
 Small Quantity On-Site Burner Exemption: No
 Smelting Melting and Refining Furnace Exemption: No
 Underground Injection Control: No
 Off-Site Waste Receipt: No
 Universal Waste Indicator: No
 Universal Waste Destination Facility: No
 Federal Universal Waste: No
 Active Site Fed-Reg Treatment Storage and Disposal Facility: Not reported
 Active Site Converter Treatment storage and Disposal Facility: Not reported
 Active Site State-Reg Treatment Storage and Disposal Facility: Not reported
 Active Site State-Reg Handler: ---

Map ID
 Direction
 Distance
 Elevation

MAP FINDINGS

Site

Database(s)

EDR ID Number
 EPA ID Number

FAIRFIELD PROPERTIES L.P (Continued)

1026161035

Federal Facility Indicator:	Not reported
Hazardous Secondary Material Indicator:	N
Sub-Part K Indicator:	Not reported
Commercial TSD Indicator:	No
Treatment Storage and Disposal Type:	Not reported
2018 GPRA Permit Baseline:	Not on the Baseline
2018 GPRA Renewals Baseline:	Not on the Baseline
Permit Renewals Workload Universe:	Not reported
Permit Workload Universe:	Not reported
Permit Progress Universe:	Not reported
Post-Closure Workload Universe:	Not reported
Closure Workload Universe:	Not reported
202 GPRA Corrective Action Baseline:	No
Corrective Action Workload Universe:	No
Subject to Corrective Action Universe:	No
Non-TSDFs Where RCRA CA has Been Imposed Universe:	No
TSDFs Potentially Subject to CA Under 3004 (u)/(v) Universe:	No
TSDFs Only Subject to CA under Discretionary Auth Universe:	No
Corrective Action Priority Ranking:	No NCAPS ranking
Environmental Control Indicator:	No
Institutional Control Indicator:	No
Human Exposure Controls Indicator:	N/A
Groundwater Controls Indicator:	N/A
Operating TSDF Universe:	Not reported
Full Enforcement Universe:	Not reported
Significant Non-Complier Universe:	No
Unaddressed Significant Non-Complier Universe:	No
Addressed Significant Non-Complier Universe:	No
Significant Non-Complier With a Compliance Schedule Universe:	No
Financial Assurance Required:	Not reported
Handler Date of Last Change:	20200408
Recognized Trader-Importer:	No
Recognized Trader-Exporter:	No
Importer of Spent Lead Acid Batteries:	No
Exporter of Spent Lead Acid Batteries:	No
Recycler Activity Without Storage:	No
Manifest Broker:	No
Sub-Part P Indicator:	No

Handler - Owner Operator:

Owner/Operator Indicator:	Owner
Owner/Operator Name:	FAIRFIELD PROPERTIES L.P
Legal Status:	Other
Date Became Current:	Not reported
Date Ended Current:	Not reported
Owner/Operator Address:	5510 MOREHOUSE DR
Owner/Operator City,State,Zip:	SAN DIEGO, CA 92121
Owner/Operator Telephone:	858-457-2123
Owner/Operator Telephone Ext:	Not reported
Owner/Operator Fax:	Not reported
Owner/Operator Email:	Not reported

Owner/Operator Indicator:	Operator
Owner/Operator Name:	MICHAEL VISSA
Legal Status:	Other
Date Became Current:	Not reported

Map ID
Direction
Distance
Elevation

MAP FINDINGS

Site

Database(s)

EDR ID Number
EPA ID Number

FAIRFIELD PROPERTIES L.P (Continued)

1026161035

Date Ended Current: Not reported
Owner/Operator Address: 5510 MOREHOUSE DR
Owner/Operator City,State,Zip: SAN DIEGO, CA 92121
Owner/Operator Telephone: 858-457-2123
Owner/Operator Telephone Ext: Not reported
Owner/Operator Fax: Not reported
Owner/Operator Email: Not reported

Historic Generators:

Receive Date: 20200323
Handler Name: FAIRFIELD PROPERTIES L.P
Federal Waste Generator Description: Not a generator, verified
State District Owner: Not reported
Large Quantity Handler of Universal Waste: No
Recognized Trader Importer: No
Recognized Trader Exporter: No
Spent Lead Acid Battery Importer: No
Spent Lead Acid Battery Exporter: No
Current Record: Yes
Non Storage Recycler Activity: Not reported
Electronic Manifest Broker: Not reported

List of NAICS Codes and Descriptions:

NAICS Code: 56299
NAICS Description: ALL OTHER WASTE MANAGEMENT SERVICES

Facility Has Received Notices of Violations:

Violations: No Violations Found

Evaluation Action Summary:

Evaluations: No Evaluations Found

G29
SW
1/8-1/4
0.126 mi.
664 ft.

WEST COAST ARBORISTS INC
760 SAN PABLO AVE
PINOLE, CA 94564

CONTRA COSTA CO. SITE LIST **S126106824**
HWTS **N/A**

Site 1 of 5 in cluster G

Relative:
Higher
Actual:
84 ft.

CONTRA COSTA CO. SITE LIST:

Name: WEST COAST ARBORISTS INC
Address: 760 SAN PABLO AVE
City: PINOLE
Facility ID: FA0033447
Billing Status: ACTIVE, BILLABLE
Program Status: CONTRA COSTA CO. SITE LIST
Program/Elements: HWG GENERAL
Region: CONTRA COSTA
Cupa Number: 770935
CERS ID: Not reported

Name: WEST COAST ARBORISTS INC
Address: 760 SAN PABLO AVE
City: PINOLE
Facility ID: FA0033447
Billing Status: INACTIVE, NON-BILLABLE

Map ID
Direction
Distance
Elevation

MAP FINDINGS

Site

Database(s)

EDR ID Number
EPA ID Number

WEST COAST ARBORISTS INC (Continued)

S126106824

Program Status: CONTRA COSTA CO. SITE LIST
Program/Elements: HWG: LESS THAN 5 TONS/YEAR
Region: CONTRA COSTA
Cupa Number: 770935
CERS ID: Not reported

Name: WEST COAST ARBORISTS INC
Address: 760 SAN PABLO AVE
City: PINOLE
Facility ID: FA0033447
Billing Status: INACTIVE, NON-BILLABLE
Program Status: CONTRA COSTA CO. SITE LIST
Program/Elements: UNDERGROUND STORAGE TANK SITE
Region: CONTRA COSTA
Cupa Number: 770935
CERS ID: Not reported

HWTS:

Name: WEST COAST ARBORISTS INC
Address: 760 SAN PABLO AVE
Address 2: Not reported
City,State,Zip: PINOLE, CA 94564
EPA ID: CAL000452152
Inactive Date: Not reported
Create Date: 01/27/2020
Last Act Date: Not reported
Mailing Name: Not reported
Mailing Address: 760 SAN PABLO AVE
Mailing Address 2: Not reported
Mailing City,State,Zip: PINOLE, CA 94564
Owner Name: WEST COAST ARBORISTS INC
Owner Address: 2200 E VIA BURTON
Owner Address 2: Not reported
Owner City,State,Zip: ANAHEIM, CA 92806
Contact Name: NICOLE WARDRIP
Contact Address: 760 SAN PABLO AVE
Contact Address 2: Not reported
City,State,Zip: PINOLE, CA 94564
Facility Status: Active
Facility Type: PERMANENT
Category: STATE
Latitude: 38.005398
Longitude: -122.3094915

NAICS:

EPA ID: CAL000452152
Create Date: 2020-01-27 09:30:26.860
NAICS Code: 999999
NAICS Description: Not Otherwise Specified
Issued EPA ID Date: 2020-01-27 09:30:26.81300
Inactive Date: Not reported
Facility Name: WEST COAST ARBORISTS INC
Facility Address: 760 SAN PABLO AVE
Facility Address 2: Not reported
Facility City: PINOLE
Facility County: Not reported
Facility State: CA

Map ID
 Direction
 Distance
 Elevation

MAP FINDINGS

Site

Database(s)

EDR ID Number
 EPA ID Number

WEST COAST ARBORISTS INC (Continued)

S126106824

Facility Zip: 94564

G30
SW
 1/8-1/4
 0.126 mi.
 664 ft.

WEST COAST ARBOISTS
760 SAN PABLO AVE
PINOLE, CA 94564

RCRA NonGen / NLR

1026045537
CAC003051968

Site 2 of 5 in cluster G

Relative:
Higher
Actual:
84 ft.

RCRA NonGen / NLR:		
Date Form Received by Agency:		20200120
Handler Name:	WEST COAST ARBOISTS	
Handler Address:		760 SAN PABLO AVE
Handler City,State,Zip:		PINOLE, CA 94564
EPA ID:		CAC003051968
Contact Name:		NICOLE WARDRIP
Contact Address:		760 SAN PABLO AVE
Contact City,State,Zip:		PINOLE, CA 94564
Contact Telephone:		510-921-3924
Contact Fax:		Not reported
Contact Email:		NWARDRIP@WCAINC.COM
Contact Title:		Not reported
EPA Region:		09
Land Type:		Not reported
Federal Waste Generator Description:		Not a generator, verified
Non-Notifier:		Not reported
Biennial Report Cycle:		Not reported
Accessibility:		Not reported
Active Site Indicator:		Not reported
State District Owner:		Not reported
State District:		Not reported
Mailing Address:		760 SAN PABLO AVE
Mailing City,State,Zip:		PINOLE, CA 94564
Owner Name:	PATRICK MAHONEY	
Owner Type:		Other
Operator Name:	NICOLE WARDRIP	
Operator Type:		Other
Short-Term Generator Activity:		No
Importer Activity:		No
Mixed Waste Generator:		No
Transporter Activity:		No
Transfer Facility Activity:		No
Recycler Activity with Storage:		No
Small Quantity On-Site Burner Exemption:		No
Smelting Melting and Refining Furnace Exemption:		No
Underground Injection Control:		No
Off-Site Waste Receipt:		No
Universal Waste Indicator:		No
Universal Waste Destination Facility:		No
Federal Universal Waste:		No
Active Site Fed-Reg Treatment Storage and Disposal Facility:		Not reported
Active Site Converter Treatment storage and Disposal Facility:		Not reported
Active Site State-Reg Treatment Storage and Disposal Facility:		Not reported
Active Site State-Reg Handler:		---
Federal Facility Indicator:		Not reported
Hazardous Secondary Material Indicator:		N
Sub-Part K Indicator:		Not reported
Commercial TSD Indicator:		No

Map ID
 Direction
 Distance
 Elevation

MAP FINDINGS

Site

Database(s)

EDR ID Number
 EPA ID Number

WEST COAST ARBOISTS (Continued)

1026045537

Treatment Storage and Disposal Type:	Not reported
2018 GPRA Permit Baseline:	Not on the Baseline
2018 GPRA Renewals Baseline:	Not on the Baseline
Permit Renewals Workload Universe:	Not reported
Permit Workload Universe:	Not reported
Permit Progress Universe:	Not reported
Post-Closure Workload Universe:	Not reported
Closure Workload Universe:	Not reported
202 GPRA Corrective Action Baseline:	No
Corrective Action Workload Universe:	No
Subject to Corrective Action Universe:	No
Non-TSDFs Where RCRA CA has Been Imposed Universe:	No
TSDFs Potentially Subject to CA Under 3004 (u)/(v) Universe:	No
TSDFs Only Subject to CA under Discretionary Auth Universe:	No
Corrective Action Priority Ranking:	No NCAPS ranking
Environmental Control Indicator:	No
Institutional Control Indicator:	No
Human Exposure Controls Indicator:	N/A
Groundwater Controls Indicator:	N/A
Operating TSDF Universe:	Not reported
Full Enforcement Universe:	Not reported
Significant Non-Complier Universe:	No
Unaddressed Significant Non-Complier Universe:	No
Addressed Significant Non-Complier Universe:	No
Significant Non-Complier With a Compliance Schedule Universe:	No
Financial Assurance Required:	Not reported
Handler Date of Last Change:	20200210
Recognized Trader-Importer:	No
Recognized Trader-Exporter:	No
Importer of Spent Lead Acid Batteries:	No
Exporter of Spent Lead Acid Batteries:	No
Recycler Activity Without Storage:	No
Manifest Broker:	No
Sub-Part P Indicator:	No

Handler - Owner Operator:

Owner/Operator Indicator:	Owner
Owner/Operator Name: PATRICK MAHONEY	
Legal Status:	Other
Date Became Current:	Not reported
Date Ended Current:	Not reported
Owner/Operator Address:	2200 E. VIA BURTON
Owner/Operator City,State,Zip:	ANAHEIM, CA 92806
Owner/Operator Telephone:	800-521-3714
Owner/Operator Telephone Ext:	Not reported
Owner/Operator Fax:	Not reported
Owner/Operator Email:	Not reported

Owner/Operator Indicator:	Operator
Owner/Operator Name: NICOLE WARDRIP	
Legal Status:	Other
Date Became Current:	Not reported
Date Ended Current:	Not reported
Owner/Operator Address:	760 SAN PABLO AVE
Owner/Operator City,State,Zip:	PINOLE, CA 94564
Owner/Operator Telephone:	510-921-3924

Map ID
Direction
Distance
Elevation

MAP FINDINGS

Site

Database(s)

EDR ID Number
EPA ID Number

WEST COAST ARBOISTS (Continued)

1026045537

Owner/Operator Telephone Ext: Not reported
Owner/Operator Fax: Not reported
Owner/Operator Email: Not reported

Owner/Operator Indicator: Operator
Owner/Operator Name: NICOLE WARDRIP
Legal Status: Other
Date Became Current: Not reported
Date Ended Current: Not reported
Owner/Operator Address: 760 SAN PABLO AVE
Owner/Operator City,State,Zip: PINOLE, CA 94564
Owner/Operator Telephone: 510-921-3924
Owner/Operator Telephone Ext: Not reported
Owner/Operator Fax: Not reported
Owner/Operator Email: Not reported

Owner/Operator Indicator: Owner
Owner/Operator Name: PATRICK MAHONEY
Legal Status: Other
Date Became Current: Not reported
Date Ended Current: Not reported
Owner/Operator Address: 2200 E. VIA BURTON
Owner/Operator City,State,Zip: ANAHEIM, CA 92806
Owner/Operator Telephone: 800-521-3714
Owner/Operator Telephone Ext: Not reported
Owner/Operator Fax: Not reported
Owner/Operator Email: Not reported

Historic Generators:

Receive Date: 20200127
Handler Name: WEST COAST ARBOISTS
Federal Waste Generator Description: Not a generator, verified
State District Owner: Not reported
Large Quantity Handler of Universal Waste: No
Recognized Trader Importer: No
Recognized Trader Exporter: No
Spent Lead Acid Battery Importer: No
Spent Lead Acid Battery Exporter: No
Current Record: No
Non Storage Recycler Activity: No
Electronic Manifest Broker: No

Receive Date: 20200120
Handler Name: WEST COAST ARBOISTS
Federal Waste Generator Description: Not a generator, verified
State District Owner: Not reported
Large Quantity Handler of Universal Waste: No
Recognized Trader Importer: No
Recognized Trader Exporter: No
Spent Lead Acid Battery Importer: No
Spent Lead Acid Battery Exporter: No
Current Record: Yes
Non Storage Recycler Activity: Not reported
Electronic Manifest Broker: Not reported

List of NAICS Codes and Descriptions:

Map ID
Direction
Distance
Elevation

MAP FINDINGS

Site

Database(s)

EDR ID Number
EPA ID Number

WEST COAST ARBOISTS (Continued)

1026045537

NAICS Code: 238910
NAICS Description: SITE PREPARATION CONTRACTORS

Facility Has Received Notices of Violations:
Violations: No Violations Found

Evaluation Action Summary:
Evaluations: No Evaluations Found

**G31
SW
1/8-1/4
0.126 mi.
664 ft.**

**BRADSHAW CONCRETE
760 SAN PABLO AVE
PINOLE, CA 94564**

Site 3 of 5 in cluster G

**LUST S102425714
Cortese N/A
HIST CORTESE
CERS**

**Relative:
Higher
Actual:
84 ft.**

LUST:
Name: BRADSHAW CONCRETE
Address: 760 SAN PABLO AVE
City,State,Zip: PINOLE, CA 94564
Lead Agency: SAN FRANCISCO BAY RWQCB (REGION 2)
Case Type: LUST Cleanup Site
Geo Track: http://geotracker.waterboards.ca.gov/profile_report.asp?global_id=T0601300624
Global Id: T0601300624
Latitude: 38.005559
Longitude: -122.309659
Status: Completed - Case Closed
Status Date: 05/01/1998
Case Worker: Not reported
RB Case Number: 07-0675
Local Agency: CONTRA COSTA COUNTY
File Location: Not reported
Local Case Number: 70935
Potential Media Affect: Soil
Potential Contaminants of Concern: Gasoline
Site History: Not reported

LUST:
Global Id: T0601300624
Contact Type: Local Agency Caseworker
Contact Name: SUE LOYD
Organization Name: CONTRA COSTA COUNTY
Address: 4333 PACHECO BLVD.
City: MARTINEZ
Email: sloyd@hsd.co.contra-costa.ca.us
Phone Number: Not reported

LUST:
Global Id: T0601300624
Action Type: Other
Date: 06/29/1986
Action: Leak Discovery

Global Id: T0601300624
Action Type: Other
Date: 06/29/1986
Action: Leak Reported

Map ID
Direction
Distance
Elevation

MAP FINDINGS

Site

Database(s)

EDR ID Number
EPA ID Number

BRADSHAW CONCRETE (Continued)

S102425714

Global Id: T0601300624
Action Type: ENFORCEMENT
Date: 05/01/1998
Action: Closure/No Further Action Letter

Global Id: T0601300624
Action Type: Other
Date: 06/29/1986
Action: Leak Stopped

LUST:

Global Id: T0601300624
Status: Open - Case Begin Date
Status Date: 06/29/1986

Global Id: T0601300624
Status: Open - Site Assessment
Status Date: 04/04/1994

Global Id: T0601300624
Status: Completed - Case Closed
Status Date: 05/01/1998

LUST REG 2:

Region: 2
Facility Id: 07-0675
Facility Status: Case Closed
Case Number: 70935
How Discovered: Tank Closure
Leak Cause: UNK
Leak Source: UNK
Date Leak Confirmed: 4/4/1994
Oversight Program: LUST
Prelim. Site Assessment Workplan Submitted: Not reported
Preliminary Site Assessment Began: Not reported
Pollution Characterization Began: Not reported
Pollution Remediation Plan Submitted: Not reported
Date Remediation Action Underway: Not reported
Date Post Remedial Action Monitoring Began: Not reported

CORTESE:

Name: BRADSHAW CONCRETE
Address: 760 SAN PABLO AVE
City,State,Zip: PINOLE, CA 94564
Region: CORTESE
Envirostor Id: Not reported
Global ID: T0601300624
Site/Facility Type: LUST CLEANUP SITE
Cleanup Status: COMPLETED - CASE CLOSED
Status Date: Not reported
Site Code: Not reported
Latitude: Not reported
Longitude: Not reported
Owner: Not reported
Enf Type: Not reported

Map ID
Direction
Distance
Elevation

MAP FINDINGS

Site

Database(s)

EDR ID Number
EPA ID Number

BRADSHAW CONCRETE (Continued)

S102425714

Swat R: Not reported
Flag: active
Order No: Not reported
Waste Discharge System No: Not reported
Effective Date: Not reported
Region 2: Not reported
WID Id: Not reported
Solid Waste Id No: Not reported
Waste Management Uit Name: Not reported
File Name: Active Open

HIST CORTESE:

edr_fname: BRADSHAW CONCRETE
edr_fadd1: 760 SAN PABLO
City,State,Zip: PINOLE, CA 94564
Region: CORTESE
Facility County Code: 7
Reg By: LTNKA
Reg Id: 07-0675

CERS:

Name: BRADSHAW CONCRETE
Address: 760 SAN PABLO AVE
City,State,Zip: PINOLE, CA 94564
Site ID: 259807
CERS ID: T0601300624
CERS Description: Leaking Underground Storage Tank Cleanup Site

Affiliation:

Affiliation Type Desc: Local Agency Caseworker
Entity Name: SUE LOYD - CONTRA COSTA COUNTY
Entity Title: Not reported
Affiliation Address: 4333 PACHECO BLVD.
Affiliation City: MARTINEZ
Affiliation State: CA
Affiliation Country: Not reported
Affiliation Zip: Not reported
Affiliation Phone: ,

G32
SW
1/8-1/4
0.126 mi.
664 ft.

S & L BODY & FRAME
760 SAN PABLO AVE BLDG 4 UNIT 1
PINOLE, CA 94564

RCRA NonGen / NLR **1024865506**
CAL000434080

Site 4 of 5 in cluster G

Relative:
Higher
Actual:
84 ft.

RCRA NonGen / NLR:
Date Form Received by Agency: 20180308
Handler Name: S & L BODY & FRAME
Handler Address: 760 SAN PABLO AVE BLDG 4 UNIT 1
Handler City,State,Zip: PINOLE, CA 94564
EPA ID: CAL000434080
Contact Name: LORENZO CARRANZA JR
Contact Address: 760 SAN PABLO AVE BLDG 4 UNIT 1
Contact City,State,Zip: PINOLE, CA 94564
Contact Telephone: 510-776-4407
Contact Fax: Not reported

Map ID
 Direction
 Distance
 Elevation

MAP FINDINGS

Site

Database(s)

EDR ID Number
 EPA ID Number

S & L BODY & FRAME (Continued)

1024865506

Contact Email:	PINOLEAUTOBODY@GMAIL.COM
Contact Title:	Not reported
EPA Region:	09
Land Type:	Not reported
Federal Waste Generator Description:	Not a generator, verified
Non-Notifier:	Not reported
Biennial Report Cycle:	Not reported
Accessibility:	Not reported
Active Site Indicator:	Handler Activities
State District Owner:	Not reported
State District:	Not reported
Mailing Address:	760 SAN PABLO AVE BLDG 4 UNIT 1
Mailing City, State, Zip:	PINOLE, CA 94564
Owner Name:	LORENZO CARRANZA JR
Owner Type:	Other
Operator Name:	LORENZO CARRANZA JR
Operator Type:	Other
Short-Term Generator Activity:	No
Importer Activity:	No
Mixed Waste Generator:	No
Transporter Activity:	No
Transfer Facility Activity:	No
Recycler Activity with Storage:	No
Small Quantity On-Site Burner Exemption:	No
Smelting Melting and Refining Furnace Exemption:	No
Underground Injection Control:	No
Off-Site Waste Receipt:	No
Universal Waste Indicator:	Yes
Universal Waste Destination Facility:	Yes
Federal Universal Waste:	No
Active Site Fed-Reg Treatment Storage and Disposal Facility:	Not reported
Active Site Converter Treatment storage and Disposal Facility:	Not reported
Active Site State-Reg Treatment Storage and Disposal Facility:	Not reported
Active Site State-Reg Handler:	---
Federal Facility Indicator:	Not reported
Hazardous Secondary Material Indicator:	N
Sub-Part K Indicator:	Not reported
Commercial TSD Indicator:	No
Treatment Storage and Disposal Type:	Not reported
2018 GPRA Permit Baseline:	Not on the Baseline
2018 GPRA Renewals Baseline:	Not on the Baseline
Permit Renewals Workload Universe:	Not reported
Permit Workload Universe:	Not reported
Permit Progress Universe:	Not reported
Post-Closure Workload Universe:	Not reported
Closure Workload Universe:	Not reported
202 GPRA Corrective Action Baseline:	No
Corrective Action Workload Universe:	No
Subject to Corrective Action Universe:	No
Non-TSDs Where RCRA CA has Been Imposed Universe:	No
TSDs Potentially Subject to CA Under 3004 (u)/(v) Universe:	No
TSDs Only Subject to CA under Discretionary Auth Universe:	No
Corrective Action Priority Ranking:	No NCAPS ranking
Environmental Control Indicator:	No
Institutional Control Indicator:	No
Human Exposure Controls Indicator:	N/A
Groundwater Controls Indicator:	N/A

Map ID
Direction
Distance
Elevation

MAP FINDINGS

Site

Database(s)

EDR ID Number
EPA ID Number

S & L BODY & FRAME (Continued)

1024865506

Operating TSDF Universe:	Not reported
Full Enforcement Universe:	Not reported
Significant Non-Complier Universe:	No
Unaddressed Significant Non-Complier Universe:	No
Addressed Significant Non-Complier Universe:	No
Significant Non-Complier With a Compliance Schedule Universe:	No
Financial Assurance Required:	Not reported
Handler Date of Last Change:	20180907
Recognized Trader-Importer:	No
Recognized Trader-Exporter:	No
Importer of Spent Lead Acid Batteries:	No
Exporter of Spent Lead Acid Batteries:	No
Recycler Activity Without Storage:	No
Manifest Broker:	No
Sub-Part P Indicator:	No

Handler - Owner Operator:

Owner/Operator Indicator:	Operator
Owner/Operator Name: LORENZO CARRANZA JR	
Legal Status:	Other
Date Became Current:	Not reported
Date Ended Current:	Not reported
Owner/Operator Address:	760 SAN PABLO AVE BLDG 4 UNIT 1
Owner/Operator City,State,Zip:	PINOLE, CA 94564
Owner/Operator Telephone:	510-776-4407
Owner/Operator Telephone Ext:	Not reported
Owner/Operator Fax:	Not reported
Owner/Operator Email:	Not reported

Owner/Operator Indicator:	Owner
Owner/Operator Name: LORENZO CARRANZA JR	
Legal Status:	Other
Date Became Current:	Not reported
Date Ended Current:	Not reported
Owner/Operator Address:	1536 ESMOND AVE
Owner/Operator City,State,Zip:	RICHMOND, CA 94801
Owner/Operator Telephone:	510-776-4407
Owner/Operator Telephone Ext:	Not reported
Owner/Operator Fax:	Not reported
Owner/Operator Email:	Not reported

Historic Generators:

Receive Date:	20180308
Handler Name:	S & L BODY & FRAME
Federal Waste Generator Description:	Not a generator, verified
State District Owner:	Not reported
Large Quantity Handler of Universal Waste:	No
Recognized Trader Importer:	No
Recognized Trader Exporter:	No
Spent Lead Acid Battery Importer:	No
Spent Lead Acid Battery Exporter:	No
Current Record:	Yes
Non Storage Recycler Activity:	Not reported
Electronic Manifest Broker:	Not reported

Map ID
 Direction
 Distance
 Elevation

MAP FINDINGS

Site

Database(s)

EDR ID Number
 EPA ID Number

S & L BODY & FRAME (Continued)

1024865506

List of NAICS Codes and Descriptions:

NAICS Code: 811121
 NAICS Description: AUTOMOTIVE BODY, PAINT, AND INTERIOR REPAIR AND MAINTENANCE

Facility Has Received Notices of Violations:

Violations: No Violations Found

Evaluation Action Summary:

Evaluations: No Evaluations Found

**G33
 SW
 1/8-1/4
 0.126 mi.
 664 ft.**

**WEST COAST ARBORISTS INC
 760 SAN PABLO AVE
 PINOLE, CA 94564
 Site 5 of 5 in cluster G**

RCRA NonGen / NLR

**1026055966
 CAL000452152**

**Relative:
 Higher
 Actual:
 84 ft.**

RCRA NonGen / NLR:
 Date Form Received by Agency: 20200127
 Handler Name: WEST COAST ARBORISTS INC
 Handler Address: 760 SAN PABLO AVE
 Handler City,State,Zip: PINOLE, CA 94564
 EPA ID: CAL000452152
 Contact Name: NICOLE WARDRIP
 Contact Address: 760 SAN PABLO AVE
 Contact City,State,Zip: PINOLE, CA 94564
 Contact Telephone: 510-921-3924
 Contact Fax: 510-921-3925
 Contact Email: NWARDRIP@WCAINC.COM
 Contact Title: OFFICE MANAGER
 EPA Region: 09
 Land Type: Private
 Federal Waste Generator Description: Not a generator, verified
 Non-Notifier: Not reported
 Biennial Report Cycle: Not reported
 Accessibility: Not reported
 Active Site Indicator: Not reported
 State District Owner: Not reported
 State District: Not reported
 Mailing Address: 760 SAN PABLO AVE
 Mailing City,State,Zip: PINOLE, CA 94564
 Owner Name: WEST COAST ARBORISTS INC
 Owner Type: Private
 Operator Name: NICOLE WARDRIP
 Operator Type: Other
 Short-Term Generator Activity: No
 Importer Activity: No
 Mixed Waste Generator: No
 Transporter Activity: No
 Transfer Facility Activity: No
 Recycler Activity with Storage: No
 Small Quantity On-Site Burner Exemption: No
 Smelting Melting and Refining Furnace Exemption: No
 Underground Injection Control: No
 Off-Site Waste Receipt: No
 Universal Waste Indicator: No

Map ID
 Direction
 Distance
 Elevation

MAP FINDINGS

Site

Database(s)

EDR ID Number
 EPA ID Number

WEST COAST ARBORISTS INC (Continued)

1026055966

Universal Waste Destination Facility:	No
Federal Universal Waste:	No
Active Site Fed-Reg Treatment Storage and Disposal Facility:	Not reported
Active Site Converter Treatment storage and Disposal Facility:	Not reported
Active Site State-Reg Treatment Storage and Disposal Facility:	Not reported
Active Site State-Reg Handler:	---
Federal Facility Indicator:	Not reported
Hazardous Secondary Material Indicator:	N
Sub-Part K Indicator:	Not reported
Commercial TSD Indicator:	No
Treatment Storage and Disposal Type:	Not reported
2018 GPRA Permit Baseline:	Not on the Baseline
2018 GPRA Renewals Baseline:	Not on the Baseline
Permit Renewals Workload Universe:	Not reported
Permit Workload Universe:	Not reported
Permit Progress Universe:	Not reported
Post-Closure Workload Universe:	Not reported
Closure Workload Universe:	Not reported
202 GPRA Corrective Action Baseline:	No
Corrective Action Workload Universe:	No
Subject to Corrective Action Universe:	No
Non-TSDs Where RCRA CA has Been Imposed Universe:	No
TSDs Potentially Subject to CA Under 3004 (u)/(v) Universe:	No
TSDs Only Subject to CA under Discretionary Auth Universe:	No
Corrective Action Priority Ranking:	No NCAPS ranking
Environmental Control Indicator:	No
Institutional Control Indicator:	No
Human Exposure Controls Indicator:	N/A
Groundwater Controls Indicator:	N/A
Operating TSDF Universe:	Not reported
Full Enforcement Universe:	Not reported
Significant Non-Complier Universe:	No
Unaddressed Significant Non-Complier Universe:	No
Addressed Significant Non-Complier Universe:	No
Significant Non-Complier With a Compliance Schedule Universe:	No
Financial Assurance Required:	Not reported
Handler Date of Last Change:	20200219
Recognized Trader-Importer:	No
Recognized Trader-Exporter:	No
Importer of Spent Lead Acid Batteries:	No
Exporter of Spent Lead Acid Batteries:	No
Recycler Activity Without Storage:	No
Manifest Broker:	No
Sub-Part P Indicator:	No

Handler - Owner Operator:

Owner/Operator Indicator:	Owner
Owner/Operator Name:	WEST COAST ARBORISTS INC
Legal Status:	Private
Date Became Current:	Not reported
Date Ended Current:	Not reported
Owner/Operator Address:	2200 E VIA BURTON
Owner/Operator City,State,Zip:	ANAHEIM, CA 92806
Owner/Operator Telephone:	800-521-3714
Owner/Operator Telephone Ext:	Not reported
Owner/Operator Fax:	888-988-0192

Map ID
 Direction
 Distance
 Elevation

MAP FINDINGS

Site

Database(s)

EDR ID Number
 EPA ID Number

WEST COAST ARBORISTS INC (Continued)

1026055966

Owner/Operator Email: Not reported
 Owner/Operator Indicator: Operator
 Owner/Operator Name: NICOLE WARDRIP
 Legal Status: Other
 Date Became Current: Not reported
 Date Ended Current: Not reported
 Owner/Operator Address: 760 SAN PABLO AVE
 Owner/Operator City,State,Zip: PINOLE, CA 94564
 Owner/Operator Telephone: 510-921-3924
 Owner/Operator Telephone Ext: Not reported
 Owner/Operator Fax: Not reported
 Owner/Operator Email: Not reported

Historic Generators:

Receive Date: 20200127
 Handler Name: WEST COAST ARBORISTS INC
 Federal Waste Generator Description: Not a generator, verified
 State District Owner: Not reported
 Large Quantity Handler of Universal Waste: No
 Recognized Trader Importer: No
 Recognized Trader Exporter: No
 Spent Lead Acid Battery Importer: No
 Spent Lead Acid Battery Exporter: No
 Current Record: Yes
 Non Storage Recycler Activity: No
 Electronic Manifest Broker: No

List of NAICS Codes and Descriptions:

NAICS Code: 56299
 NAICS Description: ALL OTHER WASTE MANAGEMENT SERVICES

Facility Has Received Notices of Violations:

Violations: No Violations Found

Evaluation Action Summary:

Evaluations: No Evaluations Found

D34
SSE
1/8-1/4
0.127 mi.
673 ft.

ABB OPTICAL GROUP LLC
920 SAN PABLO AVE
PINOLE, CA 94564

RCRA NonGen / NLR

1024830575
CAL000365739

Site 4 of 5 in cluster D

Relative:
Higher
Actual:
110 ft.

RCRA NonGen / NLR:
 Date Form Received by Agency: 20110718
 Handler Name: ABB OPTICAL GROUP LLC
 Handler Address: 920 SAN PABLO AVE
 Handler City,State,Zip: PINOLE, CA 94564
 EPA ID: CAL000365739
 Contact Name: JOHN KENYON
 Contact Address: 1750 NORTH LOOP RD
 Contact City,State,Zip: ALAMEDA, CA 94502-0000
 Contact Telephone: 510-483-9400
 Contact Fax: 510-614-3956

Map ID
 Direction
 Distance
 Elevation

MAP FINDINGS

Site

Database(s)

EDR ID Number
 EPA ID Number

ABB OPTICAL GROUP LLC (Continued)

1024830575

Contact Email:		JKENYON@ABBOPTICAL.COM
Contact Title:		Not reported
EPA Region:		09
Land Type:		Not reported
Federal Waste Generator Description:		Not a generator, verified
Non-Notifier:		Not reported
Biennial Report Cycle:		Not reported
Accessibility:		Not reported
Active Site Indicator:		Handler Activities
State District Owner:		Not reported
State District:		Not reported
Mailing Address:		1750 NORTH LOOP RD STE 150
Mailing City, State, Zip:		ALAMEDA, CA 94502-0000
Owner Name:	ABB OPTICAL GROUP LLC	
Owner Type:		Other
Operator Name:	JOHN KENYON	
Operator Type:		Other
Short-Term Generator Activity:		No
Importer Activity:		No
Mixed Waste Generator:		No
Transporter Activity:		No
Transfer Facility Activity:		No
Recycler Activity with Storage:		No
Small Quantity On-Site Burner Exemption:		No
Smelting Melting and Refining Furnace Exemption:		No
Underground Injection Control:		No
Off-Site Waste Receipt:		No
Universal Waste Indicator:		Yes
Universal Waste Destination Facility:		Yes
Federal Universal Waste:		No
Active Site Fed-Reg Treatment Storage and Disposal Facility:		Not reported
Active Site Converter Treatment storage and Disposal Facility:		Not reported
Active Site State-Reg Treatment Storage and Disposal Facility:		Not reported
Active Site State-Reg Handler:		---
Federal Facility Indicator:		Not reported
Hazardous Secondary Material Indicator:		N
Sub-Part K Indicator:		Not reported
Commercial TSD Indicator:		No
Treatment Storage and Disposal Type:		Not reported
2018 GPRA Permit Baseline:		Not on the Baseline
2018 GPRA Renewals Baseline:		Not on the Baseline
Permit Renewals Workload Universe:		Not reported
Permit Workload Universe:		Not reported
Permit Progress Universe:		Not reported
Post-Closure Workload Universe:		Not reported
Closure Workload Universe:		Not reported
202 GPRA Corrective Action Baseline:		No
Corrective Action Workload Universe:		No
Subject to Corrective Action Universe:		No
Non-TSDs Where RCRA CA has Been Imposed Universe:		No
TSDs Potentially Subject to CA Under 3004 (u)/(v) Universe:		No
TSDs Only Subject to CA under Discretionary Auth Universe:		No
Corrective Action Priority Ranking:		No NCAPS ranking
Environmental Control Indicator:		No
Institutional Control Indicator:		No
Human Exposure Controls Indicator:		N/A
Groundwater Controls Indicator:		N/A

Map ID
Direction
Distance
Elevation

MAP FINDINGS

Site

Database(s)

EDR ID Number
EPA ID Number

ABB OPTICAL GROUP LLC (Continued)

1024830575

Operating TSDF Universe:	Not reported
Full Enforcement Universe:	Not reported
Significant Non-Complier Universe:	No
Unaddressed Significant Non-Complier Universe:	No
Addressed Significant Non-Complier Universe:	No
Significant Non-Complier With a Compliance Schedule Universe:	No
Financial Assurance Required:	Not reported
Handler Date of Last Change:	20180906
Recognized Trader-Importer:	No
Recognized Trader-Exporter:	No
Importer of Spent Lead Acid Batteries:	No
Exporter of Spent Lead Acid Batteries:	No
Recycler Activity Without Storage:	No
Manifest Broker:	No
Sub-Part P Indicator:	No

Handler - Owner Operator:

Owner/Operator Indicator:	Operator
Owner/Operator Name:	JOHN KENYON
Legal Status:	Other
Date Became Current:	Not reported
Date Ended Current:	Not reported
Owner/Operator Address:	1750 NORTH LOOP RD
Owner/Operator City,State,Zip:	ALAMEDA, CA 94502-0000
Owner/Operator Telephone:	510-483-9400
Owner/Operator Telephone Ext:	Not reported
Owner/Operator Fax:	Not reported
Owner/Operator Email:	Not reported

Owner/Operator Indicator:	Owner
Owner/Operator Name:	ABB OPTICAL GROUP LLC
Legal Status:	Other
Date Became Current:	Not reported
Date Ended Current:	Not reported
Owner/Operator Address:	1750 N LOOP RD STE 150
Owner/Operator City,State,Zip:	ALAMEDA, CA 94502-0000
Owner/Operator Telephone:	510-483-9400
Owner/Operator Telephone Ext:	Not reported
Owner/Operator Fax:	Not reported
Owner/Operator Email:	Not reported

Historic Generators:

Receive Date:	20110718
Handler Name:	ABB OPTICAL GROUP LLC
Federal Waste Generator Description:	Not a generator, verified
State District Owner:	Not reported
Large Quantity Handler of Universal Waste:	No
Recognized Trader Importer:	No
Recognized Trader Exporter:	No
Spent Lead Acid Battery Importer:	No
Spent Lead Acid Battery Exporter:	No
Current Record:	Yes
Non Storage Recycler Activity:	Not reported
Electronic Manifest Broker:	Not reported

Map ID
 Direction
 Distance
 Elevation

MAP FINDINGS

Site

Database(s)

EDR ID Number
 EPA ID Number

ABB OPTICAL GROUP LLC (Continued)

1024830575

List of NAICS Codes and Descriptions:

NAICS Code: 339115
 NAICS Description: OPTHALMIC GOODS MANUFACTURING

Facility Has Received Notices of Violations:

Violations: No Violations Found

Evaluation Action Summary:

Evaluations: No Evaluations Found

D35	ABB CONCISE OPTICAL GROUP LLC	HAZNET	S106800081
SSE	920 SAN PABLO AVE	CONTRA COSTA CO. SITE LIST	N/A
1/8-1/4	PINOLE, CA 94564	HWTS	
0.127 mi.	Site 5 of 5 in cluster D		
673 ft.			

Relative:
Higher
Actual:
110 ft.

HAZNET:	Name: ABB OPTICAL GROUP LLC
	Address: 920 SAN PABLO AVE
	Address 2: Not reported
	City,State,Zip: PINOLE, CA 94564
	Contact: JOHN KENYON
	Telephone: 5104839400
	Mailing Name: Not reported
	Mailing Address: 1750 NORTH LOOP RD STE 150
Year:	2015
Gepaid:	CAL000365739
TSD EPA ID:	CAD008302903
CA Waste Code:	221 - Waste oil and mixed oil
Disposal Method:	H061 - Fuel Blending Prior To Energy Recovery At Another Site
Tons:	0.01
Year:	2015
Gepaid:	CAL000365739
TSD EPA ID:	CAT080014079
CA Waste Code:	741 - Liquids with halogenated organic compounds >= 1,000 Mg./L
Disposal Method:	H141 - Storage, Bulking, And/Or Transfer Off Site--No Treatment/Reovery (H010-H129) Or (H131-H135)
Tons:	0.08
Year:	2015
Gepaid:	CAL000365739
TSD EPA ID:	CAT080014079
CA Waste Code:	352 - Other organic solids
Disposal Method:	H141 - Storage, Bulking, And/Or Transfer Off Site--No Treatment/Reovery (H010-H129) Or (H131-H135)
Tons:	0.025
Year:	2015
Gepaid:	CAL000365739
TSD EPA ID:	CAD008302903
CA Waste Code:	551 - Laboratory waste chemicals
Disposal Method:	H141 - Storage, Bulking, And/Or Transfer Off Site--No Treatment/Reovery (H010-H129) Or (H131-H135)

Map ID
Direction
Distance
Elevation

MAP FINDINGS

Site

Database(s)

EDR ID Number
EPA ID Number

ABB CONCISE OPTICAL GROUP LLC (Continued)

S106800081

Tons: 0.01

Year: 2011
Gepaid: CAL000365739
TSD EPA ID: CAD008302903
CA Waste Code: 551 - Laboratory waste chemicals
Disposal Method: H141 - Storage, Bulking, And/Or Transfer Off Site--No Treatment/Reovery (H010-H129) Or (H131-H135)

Tons: 0.0185

Year: 2011
Gepaid: CAL000365739
TSD EPA ID: CAT080014079
CA Waste Code: 141 - Off-specification, aged or surplus inorganics
Disposal Method: H141 - Storage, Bulking, And/Or Transfer Off Site--No Treatment/Reovery (H010-H129) Or (H131-H135)

Tons: 0.005

Year: 2011
Gepaid: CAL000365739
TSD EPA ID: CAT080014079
CA Waste Code: 331 - Off-specification, aged or surplus organics
Disposal Method: H141 - Storage, Bulking, And/Or Transfer Off Site--No Treatment/Reovery (H010-H129) Or (H131-H135)

Tons: 0.0025

Year: 2011
Gepaid: CAL000365739
TSD EPA ID: CAT080014079
CA Waste Code: 551 - Laboratory waste chemicals
Disposal Method: H141 - Storage, Bulking, And/Or Transfer Off Site--No Treatment/Reovery (H010-H129) Or (H131-H135)

Tons: 0.0475

Year: 2011
Gepaid: CAL000365739
TSD EPA ID: CAD008302903
CA Waste Code: 331 - Off-specification, aged or surplus organics
Disposal Method: H141 - Storage, Bulking, And/Or Transfer Off Site--No Treatment/Reovery (H010-H129) Or (H131-H135)

Tons: 0.0175

Year: 2011
Gepaid: CAL000365739
TSD EPA ID: CAT080014079
CA Waste Code: 791 - Liquids with pH <= 2
Disposal Method: H141 - Storage, Bulking, And/Or Transfer Off Site--No Treatment/Reovery (H010-H129) Or (H131-H135)

Tons: 0.0025

[Click this hyperlink](#) while viewing on your computer to access additional CA HAZNET: detail in the EDR Site Report.

Additional Info:
Year: 2011
Gen EPA ID: CAL000365739

Map ID
Direction
Distance
Elevation

MAP FINDINGS

Site

Database(s)

EDR ID Number
EPA ID Number

ABB CONCISE OPTICAL GROUP LLC (Continued)

S106800081

Shipment Date: 20111027
Creation Date: 7/25/2012 18:30:17
Receipt Date: 20111027
Manifest ID: 000544911VES
Trans EPA ID: NJD080631369
Trans Name: VEOLIA ES TECHNICAL SOLUTIONS
Trans 2 EPA ID: Not reported
Trans 2 Name: Not reported
TSDf EPA ID: CAT080014079
Trans Name: VEOLIA ES TECHNICAL SOLUTIONS LLC
TSDf Alt EPA ID: Not reported
TSDf Alt Name: Not reported
Waste Code Description: 551 - Laboratory waste chemicals 561 Detergent and soap
RCRA Code: D003
Meth Code: H141 - Storage, Bulking, And/Or Transfer Off Site--No Treatment/Reovery (H010-H129) Or (H131-H135)

Quantity Tons: 0.005
Waste Quantity: 10
Quantity Unit: P
Additional Code 1: D001
Additional Code 2: Not reported
Additional Code 3: Not reported
Additional Code 4: Not reported
Additional Code 5: Not reported

Shipment Date: 20111027
Creation Date: 7/25/2012 18:30:17
Receipt Date: 20111027
Manifest ID: 000544911VES
Trans EPA ID: NJD080631369
Trans Name: VEOLIA ES TECHNICAL SOLUTIONS
Trans 2 EPA ID: Not reported
Trans 2 Name: Not reported
TSDf EPA ID: CAT080014079
Trans Name: VEOLIA ES TECHNICAL SOLUTIONS LLC
TSDf Alt EPA ID: Not reported
TSDf Alt Name: Not reported
Waste Code Description: 551 - Laboratory waste chemicals 561 Detergent and soap
RCRA Code: D003
Meth Code: H141 - Storage, Bulking, And/Or Transfer Off Site--No Treatment/Reovery (H010-H129) Or (H131-H135)

Quantity Tons: 0.005
Waste Quantity: 10
Quantity Unit: P
Additional Code 1: D001
Additional Code 2: Not reported
Additional Code 3: Not reported
Additional Code 4: Not reported
Additional Code 5: Not reported

Shipment Date: 20111027
Creation Date: 7/25/2012 18:30:17
Receipt Date: 20111027
Manifest ID: 000544911VES
Trans EPA ID: NJD080631369
Trans Name: VEOLIA ES TECHNICAL SOLUTIONS
Trans 2 EPA ID: Not reported

Map ID
Direction
Distance
Elevation

MAP FINDINGS

Site

Database(s)

EDR ID Number
EPA ID Number

ABB CONCISE OPTICAL GROUP LLC (Continued)

S106800081

Trans 2 Name: Not reported
TSDf EPA ID: CAT080014079
Trans Name: VEOLIA ES TECHNICAL SOLUTIONS LLC
TSDf Alt EPA ID: Not reported
TSDf Alt Name: Not reported
Waste Code Description: 551 - Laboratory waste chemicals 561 Detergent and soap
RCRA Code: D003
Meth Code: H141 - Storage, Bulking, And/Or Transfer Off Site--No Treatment/Reovery (H010-H129) Or (H131-H135)

Quantity Tons: 0.005
Waste Quantity: 10
Quantity Unit: P
Additional Code 1: D001
Additional Code 2: Not reported
Additional Code 3: Not reported
Additional Code 4: Not reported
Additional Code 5: Not reported

Shipment Date: 20111027
Creation Date: 7/25/2012 18:30:17
Receipt Date: 20111027
Manifest ID: 000544911VES
Trans EPA ID: NJD080631369
Trans Name: VEOLIA ES TECHNICAL SOLUTIONS
Trans 2 EPA ID: Not reported
Trans 2 Name: Not reported
TSDf EPA ID: CAT080014079
Trans Name: VEOLIA ES TECHNICAL SOLUTIONS LLC
TSDf Alt EPA ID: Not reported
TSDf Alt Name: Not reported
Waste Code Description: 551 - Laboratory waste chemicals 561 Detergent and soap
RCRA Code: D003
Meth Code: H141 - Storage, Bulking, And/Or Transfer Off Site--No Treatment/Reovery (H010-H129) Or (H131-H135)

Quantity Tons: 0.005
Waste Quantity: 10
Quantity Unit: P
Additional Code 1: D001
Additional Code 2: Not reported
Additional Code 3: Not reported
Additional Code 4: Not reported
Additional Code 5: Not reported

Shipment Date: 20111027
Creation Date: Not reported
Receipt Date: Not reported
Manifest ID: 000544911VES
Trans EPA ID: NJD080631369
Trans Name: VEOLIA ES TECHNICAL SOLUTIONS
Trans 2 EPA ID: Not reported
Trans 2 Name: Not reported
TSDf EPA ID: CAT080014079
Trans Name: VEOLIA ES TECHNICAL SOLUTIONS LLC
TSDf Alt EPA ID: Not reported
TSDf Alt Name: Not reported
Waste Code Description: 551 - Laboratory waste chemicals 561 Detergent and soap
RCRA Code: D003

Map ID
Direction
Distance
Elevation

MAP FINDINGS

Site

Database(s)

EDR ID Number
EPA ID Number

ABB CONCISE OPTICAL GROUP LLC (Continued)

S106800081

Meth Code: H141 - Storage, Bulking, And/Or Transfer Off Site--No Treatment/Reovery (H010-H129) Or (H131-H135)
Quantity Tons: 0.005
Waste Quantity: 10
Quantity Unit: P
Additional Code 1: D001
Additional Code 2: Not reported
Additional Code 3: Not reported
Additional Code 4: Not reported
Additional Code 5: Not reported

Shipment Date: 20111018
Creation Date: 7/25/2012 18:30:17
Receipt Date: 20111018
Manifest ID: 000439943VES
Trans EPA ID: NJD080631369
Trans Name: VEOLIA ES TECHNICAL SOLUTIONS
Trans 2 EPA ID: Not reported
Trans 2 Name: Not reported
TSDf EPA ID: CAT080014079
Trans Name: VEOLIA ES TECHNICAL SOLUTIONS LLC
TSDf Alt EPA ID: Not reported
TSDf Alt Name: Not reported
Waste Code Description: 141 - Off-specification, aged, or surplus inorganics
RCRA Code: D009
Meth Code: H141 - Storage, Bulking, And/Or Transfer Off Site--No Treatment/Reovery (H010-H129) Or (H131-H135)

Quantity Tons: 0.005
Waste Quantity: 10
Quantity Unit: P
Additional Code 1: Not reported
Additional Code 2: Not reported
Additional Code 3: Not reported
Additional Code 4: Not reported
Additional Code 5: Not reported

Shipment Date: 20111018
Creation Date: 7/25/2012 18:30:17
Receipt Date: 20111018
Manifest ID: 000439943VES
Trans EPA ID: NJD080631369
Trans Name: VEOLIA ES TECHNICAL SOLUTIONS
Trans 2 EPA ID: Not reported
Trans 2 Name: Not reported
TSDf EPA ID: CAT080014079
Trans Name: VEOLIA ES TECHNICAL SOLUTIONS LLC
TSDf Alt EPA ID: Not reported
TSDf Alt Name: Not reported
Waste Code Description: 551 - Laboratory waste chemicals 561 Detergent and soap
RCRA Code: D003
Meth Code: H141 - Storage, Bulking, And/Or Transfer Off Site--No Treatment/Reovery (H010-H129) Or (H131-H135)

Quantity Tons: 0.0275
Waste Quantity: 55
Quantity Unit: P
Additional Code 1: Not reported
Additional Code 2: Not reported

Map ID
Direction
Distance
Elevation

MAP FINDINGS

Site

Database(s)

EDR ID Number
EPA ID Number

ABB CONCISE OPTICAL GROUP LLC (Continued)

S106800081

Additional Code 3:	Not reported
Additional Code 4:	Not reported
Additional Code 5:	Not reported
Shipment Date:	20111018
Creation Date:	Not reported
Receipt Date:	Not reported
Manifest ID:	000439942VES
Trans EPA ID:	NJD080631369
Trans Name:	VEOLIA ES TECHNICAL SOLUTIONS
Trans 2 EPA ID:	Not reported
Trans 2 Name:	Not reported
TSDf EPA ID:	CAD008302903
Trans Name:	VEOLIA ES TECHNICAL SOLUTIONS LLC
TSDf Alt EPA ID:	Not reported
TSDf Alt Name:	Not reported
Waste Code Description:	551 - Laboratory waste chemicals 561 Detergent and soap
RCRA Code:	D005
Meth Code:	H141 - Storage, Bulking, And/Or Transfer Off Site--No Treatment/Reovery (H010-H129) Or (H131-H135)
Quantity Tons:	0.0025
Waste Quantity:	5
Quantity Unit:	P
Additional Code 1:	Not reported
Additional Code 2:	Not reported
Additional Code 3:	Not reported
Additional Code 4:	Not reported
Additional Code 5:	Not reported
Shipment Date:	20111018
Creation Date:	Not reported
Receipt Date:	Not reported
Manifest ID:	000439942VES
Trans EPA ID:	NJD080631369
Trans Name:	VEOLIA ES TECHNICAL SOLUTIONS
Trans 2 EPA ID:	Not reported
Trans 2 Name:	Not reported
TSDf EPA ID:	CAD008302903
Trans Name:	VEOLIA ES TECHNICAL SOLUTIONS LLC
TSDf Alt EPA ID:	Not reported
TSDf Alt Name:	Not reported
Waste Code Description:	122 - Alkaline solution without metals (pH > 12.5
RCRA Code:	D002
Meth Code:	H141 - Storage, Bulking, And/Or Transfer Off Site--No Treatment/Reovery (H010-H129) Or (H131-H135)
Quantity Tons:	0.005
Waste Quantity:	10
Quantity Unit:	P
Additional Code 1:	Not reported
Additional Code 2:	Not reported
Additional Code 3:	Not reported
Additional Code 4:	Not reported
Additional Code 5:	Not reported
Shipment Date:	20111018
Creation Date:	Not reported
Receipt Date:	Not reported

Map ID
Direction
Distance
Elevation

MAP FINDINGS

Site

Database(s)

EDR ID Number
EPA ID Number

ABB CONCISE OPTICAL GROUP LLC (Continued)

S106800081

Manifest ID: 000439942VES
Trans EPA ID: NJD080631369
Trans Name: VEOLIA ES TECHNICAL SOLUTIONS
Trans 2 EPA ID: Not reported
Trans 2 Name: Not reported
TSDf EPA ID: CAD008302903
Trans Name: VEOLIA ES TECHNICAL SOLUTIONS LLC
TSDf Alt EPA ID: Not reported
TSDf Alt Name: Not reported
Waste Code Description: 791 - Liquids with pH < 2 792 Liquids with pH < 2 with metals
RCRA Code: D002
Meth Code: H141 - Storage, Bulking, And/Or Transfer Off Site--No Treatment/Reovery (H010-H129) Or (H131-H135)

Quantity Tons: 0.0065
Waste Quantity: 13
Quantity Unit: P
Additional Code 1: Not reported
Additional Code 2: Not reported
Additional Code 3: Not reported
Additional Code 4: Not reported
Additional Code 5: Not reported

Additional Info:

Year: 2015
Gen EPA ID: CAL000365739

Shipment Date: 20150512
Creation Date: 8/31/2015 22:15:34
Receipt Date: 20150520
Manifest ID: 000741226VES
Trans EPA ID: NJD080631369
Trans Name: VEOLIA ES TECHNICAL SOLUTIONS
Trans 2 EPA ID: CAD982523433
Trans 2 Name: DILLARD ENVIRONMENTAL SERVICES
TSDf EPA ID: CAD008302903
Trans Name: VEOLIA ES TECHNICAL SOLUTIONS LLC
TSDf Alt EPA ID: Not reported
TSDf Alt Name: Not reported
Waste Code Description: 551 - Laboratory waste chemicals 561 Detergent and soap
RCRA Code: U220
Meth Code: H141 - Storage, Bulking, And/Or Transfer Off Site--No Treatment/Reovery (H010-H129) Or (H131-H135)

Quantity Tons: 0.01
Waste Quantity: 20
Quantity Unit: P
Additional Code 1: U002
Additional Code 2: F005
Additional Code 3: F003
Additional Code 4: D001
Additional Code 5: Not reported

Shipment Date: 20150512
Creation Date: 8/21/2015 22:15:14
Receipt Date: 20150519
Manifest ID: 000741227VES
Trans EPA ID: NJD080631369
Trans Name: VEOLIA ES TECHNICAL SOLUTIONS

Map ID
Direction
Distance
Elevation

MAP FINDINGS

Site

Database(s)

EDR ID Number
EPA ID Number

ABB CONCISE OPTICAL GROUP LLC (Continued)

S106800081

Trans 2 EPA ID:	Not reported
Trans 2 Name:	Not reported
TSDf EPA ID:	CAT080014079
Trans Name:	VEOLIA ES TECHNICAL SOLUTIONS LLC
TSDf Alt EPA ID:	Not reported
TSDf Alt Name:	Not reported
Waste Code Description:	352 - Other organic solids
RCRA Code:	Not reported
Meth Code:	H141 - Storage, Bulking, And/Or Transfer Off Site--No Treatment/Reovery (H010-H129) Or (H131-H135)
Quantity Tons:	0.025
Waste Quantity:	50
Quantity Unit:	P
Additional Code 1:	Not reported
Additional Code 2:	Not reported
Additional Code 3:	Not reported
Additional Code 4:	Not reported
Additional Code 5:	Not reported
Shipment Date:	20150512
Creation Date:	8/21/2015 22:15:14
Receipt Date:	20150519
Manifest ID:	000741227VES
Trans EPA ID:	NJD080631369
Trans Name:	VEOLIA ES TECHNICAL SOLUTIONS
Trans 2 EPA ID:	Not reported
Trans 2 Name:	Not reported
TSDf EPA ID:	CAT080014079
Trans Name:	VEOLIA ES TECHNICAL SOLUTIONS LLC
TSDf Alt EPA ID:	Not reported
TSDf Alt Name:	Not reported
Waste Code Description:	741 - Liquids with halogenated organic compounds > 1000 mg/l
RCRA Code:	D001
Meth Code:	H141 - Storage, Bulking, And/Or Transfer Off Site--No Treatment/Reovery (H010-H129) Or (H131-H135)
Quantity Tons:	0.08
Waste Quantity:	160
Quantity Unit:	P
Additional Code 1:	Not reported
Additional Code 2:	Not reported
Additional Code 3:	Not reported
Additional Code 4:	Not reported
Additional Code 5:	Not reported
Shipment Date:	20150512
Creation Date:	8/31/2015 22:15:34
Receipt Date:	20150520
Manifest ID:	000741226VES
Trans EPA ID:	NJD080631369
Trans Name:	VEOLIA ES TECHNICAL SOLUTIONS
Trans 2 EPA ID:	CAD982523433
Trans 2 Name:	DILLARD ENVIRONMENTAL SERVICES
TSDf EPA ID:	CAD008302903
Trans Name:	VEOLIA ES TECHNICAL SOLUTIONS LLC
TSDf Alt EPA ID:	Not reported
TSDf Alt Name:	Not reported
Waste Code Description:	221 - Waste oil and mixed oil

Map ID
Direction
Distance
Elevation

MAP FINDINGS

Site

Database(s)

EDR ID Number
EPA ID Number

ABB CONCISE OPTICAL GROUP LLC (Continued)

S106800081

RCRA Code: Not reported
Meth Code: H061 - Fuel Blending Prior To Energy Recovery At Another Site
Quantity Tons: 0.01
Waste Quantity: 20
Quantity Unit: P
Additional Code 1: Not reported
Additional Code 2: Not reported
Additional Code 3: Not reported
Additional Code 4: Not reported
Additional Code 5: Not reported

CONTRA COSTA CO. SITE LIST:

Name: OCU-EASE OPT PRO INC
Address: 920 SAN PABLO AVE
City: PINOLE
Facility ID: FA0030153
Billing Status: INACTIVE, NON-BILLABLE
Program Status: CONTRA COSTA CO. SITE LIST
Program/Elements: HWG: REPORTED ZERO
Region: CONTRA COSTA
Cupa Number: 773484
CERS ID: 10018177

HWTS:

Name: ABB OPTICAL GROUP LLC
Address: 920 SAN PABLO AVE
Address 2: Not reported
City,State,Zip: PINOLE, CA 94564
EPA ID: CAL000365739
Inactive Date: 06/30/2019
Create Date: 07/18/2011
Last Act Date: Not reported
Mailing Name: Not reported
Mailing Address: 1750 NORTH LOOP RD STE 150
Mailing Address 2: Not reported
Mailing City,State,Zip: ALAMEDA, CA 945020000
Owner Name: ABB OPTICAL GROUP LLC
Owner Address: 1750 N LOOP RD STE 150
Owner Address 2: Not reported
Owner City,State,Zip: ALAMEDA, CA 945020000
Contact Name: JOHN KENYON
Contact Address: 1750 NORTH LOOP RD
Contact Address 2: Not reported
City,State,Zip: ALAMEDA, CA 945020000
Facility Status: Inactive
Facility Type: PERMANENT
Category: STATE
Latitude: 38.00491
Longitude: -122.30556

NAICS:

EPA ID: CAL000365739
Create Date: 2011-07-18 10:14:34.617
NAICS Code: 339115
NAICS Description: Ophthalmic Goods Manufacturing
Issued EPA ID Date: 2011-07-18 10:14:34.58300
Inactive Date: 2019-06-30 00:00:00

Map ID
Direction
Distance
Elevation

MAP FINDINGS

Site

Database(s)

EDR ID Number
EPA ID Number

ABB CONCISE OPTICAL GROUP LLC (Continued)

S106800081

Facility Name: ABB OPTICAL GROUP LLC
Facility Address: 920 SAN PABLO AVE
Facility Address 2: Not reported
Facility City: PINOLE
Facility County: Not reported
Facility State: CA
Facility Zip: 94564

F36
South
1/8-1/4
0.128 mi.
674 ft.

ANTHONY'S AUTO WRECKING
850 SN PABLO AVENUE
PINOLE, CA 94564
Site 2 of 6 in cluster F

CPS-SLIC **S106234930**
DEED **N/A**

Relative:
Higher
Actual:
98 ft.

SLIC REG 2:
Region: 2
Facility ID: 07S0139
Facility Status: Case Closed
Date Closed: Not reported
Local Case #: Not reported
How Discovered: Not reported
Leak Cause: Not reported
Leak Source: Not reported
Date Confirmed: Not reported
Date Prelim Site Assmnt Workplan Submitted: Not reported
Date Preliminary Site Assessment Began: Not reported
Date Pollution Characterization Began: Not reported
Date Remediation Plan Submitted: Not reported
Date Remedial Action Underway: Not reported
Date Post Remedial Action Monitoring Began: Not reported

CPS-SLIC:
Name: ANTHONY'S AUTO WRECKING
Address: 850 SN PABLO AVENUE
City,State,Zip: PINOLE, CA 94564
Region: STATE
Facility Status: Completed - Case Closed
Status Date: 12/23/2002
Global Id: SL601392684
Lead Agency: SAN FRANCISCO BAY RWQCB (REGION 2)
Lead Agency Case Number: Not reported
Latitude: 38.0061211934471
Longitude: -122.307979883606
Case Type: Cleanup Program Site
Case Worker: UUU
Local Agency: Not reported
RB Case Number: 07S0139
File Location: Not reported
Potential Media Affected: Not reported
Potential Contaminants of Concern: Not reported
Site History: Not reported

[Click here to access the California GeoTracker records for this facility:](#)

DEED:
Name: ANTHONY'S AUTO WRECKING

Map ID
Direction
Distance
Elevation

MAP FINDINGS

Site

Database(s)

EDR ID Number
EPA ID Number

ANTHONY'S AUTO WRECKING (Continued)

S106234930

Address: 850 SN PABLO AVENUE
City,State,Zip: PINOLE, CA 94564
Envirostor ID: SL601392684
Area: Not reported
Sub Area: Not reported
Site Type: SLIC
Status: COMPLETED - CASE CLOSED
Agency: SWRCB
Covenant Uploaded: Y
Deed Date(s): 04/26/2012
File Name: Geotracker Land Use/Deed Restrictions

F37
South
1/8-1/4
0.128 mi.
674 ft.

ANTHONY AUTO WRECKERS INC
850 SAN PABLO AVENUE
PINOLE, CA 94564

SWEEPS UST **U001597867**
HIST UST **N/A**

Site 3 of 6 in cluster F

Relative:
Higher

SWEEPS UST:

Actual:
98 ft.

Name: ANTHONY AUTO WRECKERS, INC.
Address: 850 SAN PABLO AVE
City: PINOLE
Status: Not reported
Comp Number: 77
Number: Not reported
Board Of Equalization: 44-002154
Referral Date: Not reported
Action Date: Not reported
Created Date: Not reported
Owner Tank Id: Not reported
SWRCB Tank Id: 07-000-000077-000001
Tank Status: Not reported
Capacity: 1000
Active Date: Not reported
Tank Use: M.V. FUEL
STG: PRODUCT
Content: REG UNLEADED
Number Of Tanks: 2

Name: ANTHONY AUTO WRECKERS, INC.
Address: 850 SAN PABLO AVE
City: PINOLE
Status: Not reported
Comp Number: 77
Number: Not reported
Board Of Equalization: 44-002154
Referral Date: Not reported
Action Date: Not reported
Created Date: Not reported
Owner Tank Id: Not reported
SWRCB Tank Id: 07-000-000077-000002
Tank Status: Not reported
Capacity: 1000
Active Date: Not reported
Tank Use: M.V. FUEL
STG: PRODUCT
Content: MOTOR VEHICL
Number Of Tanks: Not reported

Map ID
Direction
Distance
Elevation

MAP FINDINGS

Site

Database(s)

EDR ID Number
EPA ID Number

ANTHONY AUTO WRECKERS INC (Continued)

U001597867

HIST UST:

Name: ANTHONY AUTO WRECKERS INC
 Address: 850 SAN PABLO AVENUE
 City,State,Zip: PINOLE, CA 94564
 File Number: 000227B1
 URL: <http://geotracker.waterboards.ca.gov/ustpdfs/pdf/000227B1.pdf>
 Region: STATE
 Facility ID: 00000000077
 Facility Type: Other
 Other Type: AUTO WRECKERS
 Contact Name: ARLEY E. ANTHONY, JR.
 Telephone: 4152236121
 Owner Name: ANTHONY AUTO WRECKERS, INC.
 Owner Address: 850 SAN PABLO AVENUE
 Owner City,St,Zip: PINOLE, CA 94564
 Total Tanks: 0002

Tank Num: 001
 Container Num: ONE
 Year Installed: 1960
 Tank Capacity: 00001000
 Tank Used for: PRODUCT
 Type of Fuel: UNLEADED
 Container Construction Thickness: Not reported
 Leak Detection: Stock Inventor

Tank Num: 002
 Container Num: TWO
 Year Installed: 1960
 Tank Capacity: 00001000
 Tank Used for: PRODUCT
 Type of Fuel: REGULAR
 Container Construction Thickness: Not reported
 Leak Detection: Stock Inventor

[Click here for Geo Tracker PDF:](#)

F38
South
1/8-1/4
0.128 mi.
674 ft.

ANTHONY AUTO WRECKERS INC
850 SAN PABLO AVE
PINOLE, CA 94564
Site 4 of 6 in cluster F

Relative:
Higher

Actual:
98 ft.

LUST S104162241
CPS-SLIC N/A
Cortese
ENF
HIST CORTESE
CONTRA COSTA CO. SITE LIST
CIWQS
CERS

LUST:

Name: ANTHONY AUTO WRECKERS INC
 Address: 850 SAN PABLO AVE
 City,State,Zip: PINOLE, CA 94564
 Lead Agency: SAN FRANCISCO BAY RWQCB (REGION 2)
 Case Type: LUST Cleanup Site
 Geo Track: http://geotracker.waterboards.ca.gov/profile_report.asp?global_id=T0601300526
 Global Id: T0601300526
 Latitude: 38.0061880572992
 Longitude: -122.307464256622
 Status: Completed - Case Closed

Map ID
Direction
Distance
Elevation

MAP FINDINGS

Site

Database(s)

EDR ID Number
EPA ID Number

ANTHONY AUTO WRECKERS INC (Continued)

S104162241

Status Date: 06/25/2002
Case Worker: Not reported
RB Case Number: 07-0570
Local Agency: CONTRA COSTA COUNTY
File Location: Not reported
Local Case Number: 00077
Potential Media Affect: Soil
Potential Contaminants of Concern: Gasoline
Site History: Not reported

LUST:

Global Id: T0601300526
Contact Type: Local Agency Caseworker
Contact Name: SUE LOYD
Organization Name: CONTRA COSTA COUNTY
Address: 4333 PACHECO BLVD.
City: MARTINEZ
Email: sloyd@hsd.co.contra-costa.ca.us
Phone Number: Not reported

LUST:

Global Id: T0601300526
Action Type: ENFORCEMENT
Date: 08/06/2002
Action: Staff Letter

Global Id: T0601300526
Action Type: ENFORCEMENT
Date: 12/06/2000
Action: Staff Letter

Global Id: T0601300526
Action Type: ENFORCEMENT
Date: 07/23/2001
Action: Staff Letter

Global Id: T0601300526
Action Type: ENFORCEMENT
Date: 07/01/1999
Action: Staff Letter

Global Id: T0601300526
Action Type: ENFORCEMENT
Date: 05/01/2000
Action: 13267 Requirement

Global Id: T0601300526
Action Type: Other
Date: 01/30/1992
Action: Leak Discovery

Global Id: T0601300526
Action Type: RESPONSE
Date: 11/06/2002
Action: Other Report / Document

Global Id: T0601300526

Map ID
Direction
Distance
Elevation

MAP FINDINGS

Site

Database(s)

EDR ID Number
EPA ID Number

ANTHONY AUTO WRECKERS INC (Continued)

S104162241

Action Type: ENFORCEMENT
Date: 03/28/2001
Action: * Historical Enforcement

Global Id: T0601300526
Action Type: ENFORCEMENT
Date: 11/09/2001
Action: Staff Letter

Global Id: T0601300526
Action Type: ENFORCEMENT
Date: 12/14/2001
Action: Staff Letter

Global Id: T0601300526
Action Type: ENFORCEMENT
Date: 02/27/2012
Action: Technical Correspondence / Assistance / Other

Global Id: T0601300526
Action Type: ENFORCEMENT
Date: 12/17/2002
Action: DEED/LUC Site Inspection / Visit

Global Id: T0601300526
Action Type: Other
Date: 01/30/1992
Action: Leak Reported

Global Id: T0601300526
Action Type: ENFORCEMENT
Date: 03/27/2001
Action: Technical Correspondence / Assistance / Other

Global Id: T0601300526
Action Type: ENFORCEMENT
Date: 08/10/2000
Action: Technical Correspondence / Assistance / Other

Global Id: T0601300526
Action Type: RESPONSE
Date: 08/20/2008
Action: Other Report / Document

Global Id: T0601300526
Action Type: RESPONSE
Date: 01/16/2001
Action: Soil and Water Investigation Workplan - Addendum

Global Id: T0601300526
Action Type: RESPONSE
Date: 01/09/2001
Action: Other Report / Document

Global Id: T0601300526
Action Type: RESPONSE
Date: 07/27/1994

Map ID
Direction
Distance
Elevation

MAP FINDINGS

Site

Database(s)

EDR ID Number
EPA ID Number

ANTHONY AUTO WRECKERS INC (Continued)

S104162241

Action: Other Report / Document

Global Id: T0601300526
Action Type: RESPONSE
Date: 09/09/2002
Action: Well Destruction Report

Global Id: T0601300526
Action Type: RESPONSE
Date: 12/01/2001
Action: Other Report / Document

Global Id: T0601300526
Action Type: RESPONSE
Date: 06/21/2001
Action: Other Report / Document

Global Id: T0601300526
Action Type: RESPONSE
Date: 08/10/2001
Action: Site Assessment Report

Global Id: T0601300526
Action Type: RESPONSE
Date: 03/11/1997
Action: Other Report / Document

Global Id: T0601300526
Action Type: ENFORCEMENT
Date: 06/25/2002
Action: State Water Board Closure Order

Global Id: T0601300526
Action Type: ENFORCEMENT
Date: 11/09/2001
Action: Technical Correspondence / Assistance / Other

Global Id: T0601300526
Action Type: ENFORCEMENT
Date: 02/21/1997
Action: Technical Correspondence / Assistance / Other

Global Id: T0601300526
Action Type: ENFORCEMENT
Date: 08/06/2002
Action: Technical Correspondence / Assistance / Other

Global Id: T0601300526
Action Type: Other
Date: 01/30/1992
Action: Leak Stopped

Global Id: T0601300526
Action Type: RESPONSE
Date: 12/11/2001
Action: Interim Remedial Action Plan

Map ID
Direction
Distance
Elevation

MAP FINDINGS

Site

Database(s)

EDR ID Number
EPA ID Number

ANTHONY AUTO WRECKERS INC (Continued)

S104162241

Global Id: T0601300526
Action Type: RESPONSE
Date: 06/05/1997
Action: Other Report / Document

Global Id: T0601300526
Action Type: RESPONSE
Date: 08/20/2000
Action: Soil and Water Investigation Workplan

Global Id: T0601300526
Action Type: RESPONSE
Date: 11/02/2000
Action: Soil and Water Investigation Report

Global Id: T0601300526
Action Type: RESPONSE
Date: 05/22/2002
Action: Remedial Progress Report

Global Id: T0601300526
Action Type: ENFORCEMENT
Date: 06/20/2001
Action: Staff Letter

Global Id: T0601300526
Action Type: ENFORCEMENT
Date: 03/01/1996
Action: Closure/No Further Action Letter

Global Id: T0601300526
Action Type: ENFORCEMENT
Date: 12/14/2001
Action: Technical Correspondence / Assistance / Other

Global Id: T0601300526
Action Type: ENFORCEMENT
Date: 12/06/2000
Action: Staff Letter

Global Id: T0601300526
Action Type: ENFORCEMENT
Date: 06/18/1997
Action: Closure Summary

Global Id: T0601300526
Action Type: ENFORCEMENT
Date: 01/14/2002
Action: Technical Correspondence / Assistance / Other

Global Id: T0601300526
Action Type: ENFORCEMENT
Date: 06/25/2002
Action: Closure/No Further Action Letter

Global Id: T0601300526
Action Type: ENFORCEMENT

Map ID
Direction
Distance
Elevation

MAP FINDINGS

Site

Database(s)

EDR ID Number
EPA ID Number

ANTHONY AUTO WRECKERS INC (Continued)

S104162241

Date: 09/27/2001
Action: Clean Up Fund - Letter to RP

LUST:

Global Id: T0601300526
Status: Open - Case Begin Date
Status Date: 01/30/1992

Global Id: T0601300526
Status: Open - Site Assessment
Status Date: 07/27/1994

Global Id: T0601300526
Status: Open - Site Assessment
Status Date: 08/02/1994

Global Id: T0601300526
Status: Completed - Case Closed
Status Date: 06/25/2002

LUST REG 2:

Region: 2
Facility Id: 07-0570
Facility Status: Case Closed
Case Number: 00077
How Discovered: Tank Closure
Leak Cause: UNK
Leak Source: UNK
Date Leak Confirmed: 7/27/1994
Oversight Program: LUST
Prelim. Site Assessment Workplan Submitted: 8/2/1994
Preliminary Site Assessment Began: Not reported
Pollution Characterization Began: Not reported
Pollution Remediation Plan Submitted: Not reported
Date Remediation Action Underway: Not reported
Date Post Remedial Action Monitoring Began: Not reported

CPS-SLIC:

Name: CHEVRON HISTORIC PIPELINE
Address: 850 SAN PABLO AVENUE
City,State,Zip: PINOLE, CA 94564
Region: STATE
Facility Status: Completed - Case Closed
Status Date: 02/13/2017
Global Id: T10000006730
Lead Agency: SAN FRANCISCO BAY RWQCB (REGION 2)
Lead Agency Case Number: Not reported
Latitude: 38.0044228618897
Longitude: -122.312555968628
Case Type: Cleanup Program Site
Case Worker: AVC
Local Agency: Not reported
RB Case Number: 2188.1245
File Location: Regional Board
Potential Media Affected: Soil

Map ID
Direction
Distance
Elevation

MAP FINDINGS

Site

Database(s)

EDR ID Number
EPA ID Number

ANTHONY AUTO WRECKERS INC (Continued)

S104162241

Potential Contaminants of Concern: Benzene, Diesel, Gasoline, MTBE / TBA / Other Fuel Oxygenates, Other Petroleum

Site History: The site includes a right of way associated with the former Standard Oil of California pipeline. The pipeline was used between early 1900s through the 1930s to transport crude oil from the San Joaquin Valley to refineries in the San Francisco Bay area. A soil and groundwater investigation was performed in August 2007. A comparison of site data to ESLs concluded that total petroleum hydrocarbons as diesel, benzene, toluene, ethylbenzene, and total xylenes and polynuclear aromatic hydrocarbons at the site do not pose a threat to human health and the environment for a residential land use scenario.

[Click here to access the California GeoTracker records for this facility:](#)

CORTESE:

Name: ANTHONY AUTO WRECKERS INC
Address: 850 SAN PABLO AVE
City,State,Zip: PINOLE, CA 94564
Region: CORTESE
Envirostor Id: Not reported
Global ID: T0601300526
Site/Facility Type: LUST CLEANUP SITE
Cleanup Status: COMPLETED - CASE CLOSED
Status Date: Not reported
Site Code: Not reported
Latitude: Not reported
Longitude: Not reported
Owner: Not reported
Enf Type: Not reported
Swat R: Not reported
Flag: active
Order No: Not reported
Waste Discharge System No: Not reported
Effective Date: Not reported
Region 2: Not reported
WID Id: Not reported
Solid Waste Id No: Not reported
Waste Management Uit Name: Not reported
File Name: Active Open

ENF:

Name: ANTHONY AUTO WRECKERS
Address: 850 SAN PABLO
City,State,Zip: PINOLE, CA 94564
Region: 2
Facility Id: 207771
Agency Name: Anthony Auto Wreckers
Place Type: Facility
Place Subtype: Not reported
Facility Type: All other facilities
Agency Type: Privately-Owned Business
Of Agencies: 1
Place Latitude: 38.005174
Place Longitude: -122.307431
SIC Code 1: Not reported
SIC Desc 1: Not reported

Map ID
Direction
Distance
Elevation

MAP FINDINGS

Site

Database(s)

EDR ID Number
EPA ID Number

ANTHONY AUTO WRECKERS INC (Continued)

S104162241

SIC Code 2:	Not reported
SIC Desc 2:	Not reported
SIC Code 3:	Not reported
SIC Desc 3:	Not reported
NAICS Code 1:	Not reported
NAICS Desc 1:	Not reported
NAICS Code 2:	Not reported
NAICS Desc 2:	Not reported
NAICS Code 3:	Not reported
NAICS Desc 3:	Not reported
# Of Places:	1
Source Of Facility:	Reg Meas
Design Flow:	Not reported
Threat To Water Quality:	Not reported
Complexity:	Not reported
Pretreatment:	Not reported
Facility Waste Type:	Not reported
Facility Waste Type 2:	Not reported
Facility Waste Type 3:	Not reported
Facility Waste Type 4:	Not reported
Program:	UST
Program Category1:	TANKS
Program Category2:	TANKS
# Of Programs:	1
WDID:	2 07-0570
Reg Measure Id:	168075
Reg Measure Type:	Unregulated
Region:	2
Order #:	Not reported
Npdes# CA#:	Not reported
Major-Minor:	Not reported
Npdes Type:	Not reported
Reclamation:	Not reported
Dredge Fill Fee:	Not reported
301H:	Not reported
Application Fee Amt Received:	Not reported
Status:	Never Active
Status Date:	02/20/2013
Effective Date:	Not reported
Expiration/Review Date:	Not reported
Termination Date:	Not reported
WDR Review - Amend:	Not reported
WDR Review - Revise/Renew:	Not reported
WDR Review - Rescind:	Not reported
WDR Review - No Action Required:	Not reported
WDR Review - Pending:	Not reported
WDR Review - Planned:	Not reported
Status Enrollee:	N
Individual/General:	I
Fee Code:	Not reported
Direction/Voice:	Passive
Enforcement Id(EID):	238934
Region:	2
Order / Resolution Number:	UNKNOWN
Enforcement Action Type:	13267 Letter
Effective Date:	11/09/2001
Adoption/Issuance Date:	Not reported

Map ID
Direction
Distance
Elevation

MAP FINDINGS

Site

Database(s)

EDR ID Number
EPA ID Number

ANTHONY AUTO WRECKERS INC (Continued)

S104162241

Achieve Date: Not reported
Termination Date: Not reported
ACL Issuance Date: Not reported
EPL Issuance Date: Not reported
Status: Historical
Title: Enforcement - 2 07-0570
Description: Request for workplan
Program: UST
Latest Milestone Completion Date: Not reported
Of Programs1: 1
Total Assessment Amount: 0
Initial Assessed Amount: 0
Liability \$ Amount: 0
Project \$ Amount: 0
Liability \$ Paid: 0
Project \$ Completed: 0
Total \$ Paid/Completed Amount: 0

Name: ANTHONY AUTO WRECKERS
Address: 850 SAN PABLO
City,State,Zip: PINOLE, CA 94564
Region: 2
Facility Id: 207771
Agency Name: Anthony Auto Wreckers
Place Type: Facility
Place Subtype: Not reported
Facility Type: All other facilities
Agency Type: Privately-Owned Business
Of Agencies: 1
Place Latitude: 38.005174
Place Longitude: -122.307431
SIC Code 1: Not reported
SIC Desc 1: Not reported
SIC Code 2: Not reported
SIC Desc 2: Not reported
SIC Code 3: Not reported
SIC Desc 3: Not reported
NAICS Code 1: Not reported
NAICS Desc 1: Not reported
NAICS Code 2: Not reported
NAICS Desc 2: Not reported
NAICS Code 3: Not reported
NAICS Desc 3: Not reported
Of Places: 1
Source Of Facility: Reg Meas
Design Flow: Not reported
Threat To Water Quality: Not reported
Complexity: Not reported
Pretreatment: Not reported
Facility Waste Type: Not reported
Facility Waste Type 2: Not reported
Facility Waste Type 3: Not reported
Facility Waste Type 4: Not reported
Program: UST
Program Category1: TANKS
Program Category2: TANKS
Of Programs: 1

Map ID
Direction
Distance
Elevation

MAP FINDINGS

Site

Database(s)

EDR ID Number
EPA ID Number

ANTHONY AUTO WRECKERS INC (Continued)

S104162241

WDID: 2 07-0570
Reg Measure Id: 168075
Reg Measure Type: Unregulated
Region: 2
Order #: Not reported
Npdes# CA#: Not reported
Major-Minor: Not reported
Npdes Type: Not reported
Reclamation: Not reported
Dredge Fill Fee: Not reported
301H: Not reported
Application Fee Amt Received: Not reported
Status: Never Active
Status Date: 02/20/2013
Effective Date: Not reported
Expiration/Review Date: Not reported
Termination Date: Not reported
WDR Review - Amend: Not reported
WDR Review - Revise/Renew: Not reported
WDR Review - Rescind: Not reported
WDR Review - No Action Required: Not reported
WDR Review - Pending: Not reported
WDR Review - Planned: Not reported
Status Enrollee: N
Individual/General: I
Fee Code: Not reported
Direction/Voice: Passive
Enforcement Id(EID): 238841
Region: 2
Order / Resolution Number: UNKNOWN
Enforcement Action Type: 13267 Letter
Effective Date: 12/14/2001
Adoption/Issuance Date: Not reported
Achieve Date: Not reported
Termination Date: Not reported
ACL Issuance Date: Not reported
EPL Issuance Date: Not reported
Status: Active
Title: Enforcement - 2 07-0570
Description: Not reported
Program: UST
Latest Milestone Completion Date: Not reported
Of Programs1: 1
Total Assessment Amount: 0
Initial Assessed Amount: 0
Liability \$ Amount: 0
Project \$ Amount: 0
Liability \$ Paid: 0
Project \$ Completed: 0
Total \$ Paid/Completed Amount: 0

Name: ANTHONY AUTO WRECKERS
Address: 850 SAN PABLO
City,State,Zip: PINOLE, CA 94564
Region: 2
Facility Id: 207771
Agency Name: Anthony Auto Wreckers

Map ID
Direction
Distance
Elevation

MAP FINDINGS

Site

Database(s)

EDR ID Number
EPA ID Number

ANTHONY AUTO WRECKERS INC (Continued)

S104162241

Place Type:	Facility
Place Subtype:	Not reported
Facility Type:	All other facilities
Agency Type:	Privately-Owned Business
# Of Agencies:	1
Place Latitude:	38.005174
Place Longitude:	-122.307431
SIC Code 1:	Not reported
SIC Desc 1:	Not reported
SIC Code 2:	Not reported
SIC Desc 2:	Not reported
SIC Code 3:	Not reported
SIC Desc 3:	Not reported
NAICS Code 1:	Not reported
NAICS Desc 1:	Not reported
NAICS Code 2:	Not reported
NAICS Desc 2:	Not reported
NAICS Code 3:	Not reported
NAICS Desc 3:	Not reported
# Of Places:	1
Source Of Facility:	Reg Meas
Design Flow:	Not reported
Threat To Water Quality:	Not reported
Complexity:	Not reported
Pretreatment:	Not reported
Facility Waste Type:	Not reported
Facility Waste Type 2:	Not reported
Facility Waste Type 3:	Not reported
Facility Waste Type 4:	Not reported
Program:	UST
Program Category1:	TANKS
Program Category2:	TANKS
# Of Programs:	1
WDID:	2 07-0570
Reg Measure Id:	168075
Reg Measure Type:	Unregulated
Region:	2
Order #:	Not reported
Npdes# CA#:	Not reported
Major-Minor:	Not reported
Npdes Type:	Not reported
Reclamation:	Not reported
Dredge Fill Fee:	Not reported
301H:	Not reported
Application Fee Amt Received:	Not reported
Status:	Never Active
Status Date:	02/20/2013
Effective Date:	Not reported
Expiration/Review Date:	Not reported
Termination Date:	Not reported
WDR Review - Amend:	Not reported
WDR Review - Revise/Renew:	Not reported
WDR Review - Rescind:	Not reported
WDR Review - No Action Required:	Not reported
WDR Review - Pending:	Not reported
WDR Review - Planned:	Not reported
Status Enrollee:	N

Map ID
Direction
Distance
Elevation

MAP FINDINGS

Site

Database(s)

EDR ID Number
EPA ID Number

ANTHONY AUTO WRECKERS INC (Continued)

S104162241

Individual/General:	I
Fee Code:	Not reported
Direction/Voice:	Passive
Enforcement Id(EID):	236666
Region:	2
Order / Resolution Number:	UNKNOWN
Enforcement Action Type:	13267 Letter
Effective Date:	06/20/2001
Adoption/Issuance Date:	Not reported
Achieve Date:	Not reported
Termination Date:	Not reported
ACL Issuance Date:	Not reported
EPL Issuance Date:	Not reported
Status:	Historical
Title:	Enforcement - 2 07-0570
Description:	Not reported
Program:	UST
Latest Milestone Completion Date:	Not reported
# Of Programs1:	1
Total Assessment Amount:	0
Initial Assessed Amount:	0
Liability \$ Amount:	0
Project \$ Amount:	0
Liability \$ Paid:	0
Project \$ Completed:	0
Total \$ Paid/Completed Amount:	0
Name:	ANTHONY AUTO WRECKERS
Address:	850 SAN PABLO
City,State,Zip:	PINOLE, CA 94564
Region:	2
Facility Id:	207771
Agency Name:	Anthony Auto Wreckers
Place Type:	Facility
Place Subtype:	Not reported
Facility Type:	All other facilities
Agency Type:	Privately-Owned Business
# Of Agencies:	1
Place Latitude:	38.005174
Place Longitude:	-122.307431
SIC Code 1:	Not reported
SIC Desc 1:	Not reported
SIC Code 2:	Not reported
SIC Desc 2:	Not reported
SIC Code 3:	Not reported
SIC Desc 3:	Not reported
NAICS Code 1:	Not reported
NAICS Desc 1:	Not reported
NAICS Code 2:	Not reported
NAICS Desc 2:	Not reported
NAICS Code 3:	Not reported
NAICS Desc 3:	Not reported
# Of Places:	1
Source Of Facility:	Reg Meas
Design Flow:	Not reported
Threat To Water Quality:	Not reported
Complexity:	Not reported

Map ID
Direction
Distance
Elevation

MAP FINDINGS

Site

Database(s)

EDR ID Number
EPA ID Number

ANTHONY AUTO WRECKERS INC (Continued)

S104162241

Pretreatment:	Not reported
Facility Waste Type:	Not reported
Facility Waste Type 2:	Not reported
Facility Waste Type 3:	Not reported
Facility Waste Type 4:	Not reported
Program:	UST
Program Category1:	TANKS
Program Category2:	TANKS
# Of Programs:	1
WDID:	2 07-0570
Reg Measure Id:	168075
Reg Measure Type:	Unregulated
Region:	2
Order #:	Not reported
Npdes# CA#:	Not reported
Major-Minor:	Not reported
Npdes Type:	Not reported
Reclamation:	Not reported
Dredge Fill Fee:	Not reported
301H:	Not reported
Application Fee Amt Received:	Not reported
Status:	Never Active
Status Date:	02/20/2013
Effective Date:	Not reported
Expiration/Review Date:	Not reported
Termination Date:	Not reported
WDR Review - Amend:	Not reported
WDR Review - Revise/Renew:	Not reported
WDR Review - Rescind:	Not reported
WDR Review - No Action Required:	Not reported
WDR Review - Pending:	Not reported
WDR Review - Planned:	Not reported
Status Enrollee:	N
Individual/General:	I
Fee Code:	Not reported
Direction/Voice:	Passive
Enforcement Id(EID):	236061
Region:	2
Order / Resolution Number:	UNKNOWN
Enforcement Action Type:	13267 Letter
Effective Date:	03/27/2001
Adoption/Issuance Date:	Not reported
Achieve Date:	6/20/2001
Termination Date:	Not reported
ACL Issuance Date:	Not reported
EPL Issuance Date:	Not reported
Status:	Historical
Title:	Enforcement - 2 07-0570
Description:	Not reported
Program:	UST
Latest Milestone Completion Date:	6/20/2001
# Of Programs1:	1
Total Assessment Amount:	0
Initial Assessed Amount:	0
Liability \$ Amount:	0
Project \$ Amount:	0
Liability \$ Paid:	0

Map ID
Direction
Distance
Elevation

MAP FINDINGS

Site

Database(s)

EDR ID Number
EPA ID Number

ANTHONY AUTO WRECKERS INC (Continued)

S104162241

Project \$ Completed: 0
Total \$ Paid/Completed Amount: 0

Name: ANTHONY AUTO WRECKERS
Address: 850 SAN PABLO
City,State,Zip: PINOLE, CA 94564
Region: 2
Facility Id: 207771
Agency Name: Anthony Auto Wreckers
Place Type: Facility
Place Subtype: Not reported
Facility Type: All other facilities
Agency Type: Privately-Owned Business
Of Agencies: 1
Place Latitude: 38.005174
Place Longitude: -122.307431
SIC Code 1: Not reported
SIC Desc 1: Not reported
SIC Code 2: Not reported
SIC Desc 2: Not reported
SIC Code 3: Not reported
SIC Desc 3: Not reported
NAICS Code 1: Not reported
NAICS Desc 1: Not reported
NAICS Code 2: Not reported
NAICS Desc 2: Not reported
NAICS Code 3: Not reported
NAICS Desc 3: Not reported
Of Places: 1
Source Of Facility: Reg Meas
Design Flow: Not reported
Threat To Water Quality: Not reported
Complexity: Not reported
Pretreatment: Not reported
Facility Waste Type: Not reported
Facility Waste Type 2: Not reported
Facility Waste Type 3: Not reported
Facility Waste Type 4: Not reported
Program: UST
Program Category1: TANKS
Program Category2: TANKS
Of Programs: 1
WDID: 2 07-0570
Reg Measure Id: 168075
Reg Measure Type: Unregulated
Region: 2
Order #: Not reported
Npdes# CA#: Not reported
Major-Minor: Not reported
Npdes Type: Not reported
Reclamation: Not reported
Dredge Fill Fee: Not reported
301H: Not reported
Application Fee Amt Received: Not reported
Status: Never Active
Status Date: 02/20/2013
Effective Date: Not reported

Map ID
Direction
Distance
Elevation

MAP FINDINGS

Site

Database(s)

EDR ID Number
EPA ID Number

ANTHONY AUTO WRECKERS INC (Continued)

S104162241

Expiration/Review Date: Not reported
Termination Date: Not reported
WDR Review - Amend: Not reported
WDR Review - Revise/Renew: Not reported
WDR Review - Rescind: Not reported
WDR Review - No Action Required: Not reported
WDR Review - Pending: Not reported
WDR Review - Planned: Not reported
Status Enrollee: N
Individual/General: I
Fee Code: Not reported
Direction/Voice: Passive
Enforcement Id(EID): 236059
Region: 2
Order / Resolution Number: UNKNOWN
Enforcement Action Type: 13267 Letter
Effective Date: 12/06/2000
Adoption/Issuance Date: Not reported
Achieve Date: Not reported
Termination Date: Not reported
ACL Issuance Date: Not reported
EPL Issuance Date: Not reported
Status: Historical
Title: Enforcement - 2 07-0570
Description: Not reported
Program: UST
Latest Milestone Completion Date: Not reported
Of Programs1: 1
Total Assessment Amount: 0
Initial Assessed Amount: 0
Liability \$ Amount: 0
Project \$ Amount: 0
Liability \$ Paid: 0
Project \$ Completed: 0
Total \$ Paid/Completed Amount: 0

Name: ANTHONY AUTO WRECKERS
Address: 850 SAN PABLO
City,State,Zip: PINOLE, CA 94564
Region: 2
Facility Id: 207771
Agency Name: Anthony Auto Wreckers
Place Type: Facility
Place Subtype: Not reported
Facility Type: All other facilities
Agency Type: Privately-Owned Business
Of Agencies: 1
Place Latitude: 38.005174
Place Longitude: -122.307431
SIC Code 1: Not reported
SIC Desc 1: Not reported
SIC Code 2: Not reported
SIC Desc 2: Not reported
SIC Code 3: Not reported
SIC Desc 3: Not reported
NAICS Code 1: Not reported
NAICS Desc 1: Not reported

Map ID
Direction
Distance
Elevation

MAP FINDINGS

Site

Database(s)

EDR ID Number
EPA ID Number

ANTHONY AUTO WRECKERS INC (Continued)

S104162241

NAICS Code 2:	Not reported
NAICS Desc 2:	Not reported
NAICS Code 3:	Not reported
NAICS Desc 3:	Not reported
# Of Places:	1
Source Of Facility:	Reg Meas
Design Flow:	Not reported
Threat To Water Quality:	Not reported
Complexity:	Not reported
Pretreatment:	Not reported
Facility Waste Type:	Not reported
Facility Waste Type 2:	Not reported
Facility Waste Type 3:	Not reported
Facility Waste Type 4:	Not reported
Program:	UST
Program Category1:	TANKS
Program Category2:	TANKS
# Of Programs:	1
WDID:	2 07-0570
Reg Measure Id:	168564
Reg Measure Type:	Unregulated
Region:	2
Order #:	Not reported
Npdes# CA#:	Not reported
Major-Minor:	Not reported
Npdes Type:	Not reported
Reclamation:	Not reported
Dredge Fill Fee:	Not reported
301H:	Not reported
Application Fee Amt Received:	Not reported
Status:	Never Active
Status Date:	02/20/2013
Effective Date:	Not reported
Expiration/Review Date:	Not reported
Termination Date:	Not reported
WDR Review - Amend:	Not reported
WDR Review - Revise/Renew:	Not reported
WDR Review - Rescind:	Not reported
WDR Review - No Action Required:	Not reported
WDR Review - Pending:	Not reported
WDR Review - Planned:	Not reported
Status Enrollee:	N
Individual/General:	I
Fee Code:	Not reported
Direction/Voice:	Passive
Enforcement Id(EID):	249577
Region:	2
Order / Resolution Number:	UNKNOWN
Enforcement Action Type:	13267 Letter
Effective Date:	08/06/2002
Adoption/Issuance Date:	Not reported
Achieve Date:	Not reported
Termination Date:	Not reported
ACL Issuance Date:	Not reported
EPL Issuance Date:	Not reported
Status:	Active
Title:	Enforcement - 2 07-0570

Map ID
Direction
Distance
Elevation

MAP FINDINGS

Site

Database(s)

EDR ID Number
EPA ID Number

ANTHONY AUTO WRECKERS INC (Continued)

S104162241

Description: Not reported
Program: UST
Latest Milestone Completion Date: Not reported
Of Programs1: 1
Total Assessment Amount: 0
Initial Assessed Amount: 0
Liability \$ Amount: 0
Project \$ Amount: 0
Liability \$ Paid: 0
Project \$ Completed: 0
Total \$ Paid/Completed Amount: 0

Name: ANTHONY AUTO WRECKERS
Address: 850 SAN PABLO
City,State,Zip: PINOLE, CA 94564
Region: 2
Facility Id: 207771
Agency Name: Anthony Auto Wreckers
Place Type: Facility
Place Subtype: Not reported
Facility Type: All other facilities
Agency Type: Privately-Owned Business
Of Agencies: 1
Place Latitude: 38.005174
Place Longitude: -122.307431
SIC Code 1: Not reported
SIC Desc 1: Not reported
SIC Code 2: Not reported
SIC Desc 2: Not reported
SIC Code 3: Not reported
SIC Desc 3: Not reported
NAICS Code 1: Not reported
NAICS Desc 1: Not reported
NAICS Code 2: Not reported
NAICS Desc 2: Not reported
NAICS Code 3: Not reported
NAICS Desc 3: Not reported
Of Places: 1
Source Of Facility: Reg Meas
Design Flow: Not reported
Threat To Water Quality: Not reported
Complexity: Not reported
Pretreatment: Not reported
Facility Waste Type: Not reported
Facility Waste Type 2: Not reported
Facility Waste Type 3: Not reported
Facility Waste Type 4: Not reported
Program: UST
Program Category1: TANKS
Program Category2: TANKS
Of Programs: 1
WDID: 2 07-0570
Reg Measure Id: 168564
Reg Measure Type: Unregulated
Region: 2
Order #: Not reported
Npdes# CA#: Not reported

Map ID
Direction
Distance
Elevation

MAP FINDINGS

Site

Database(s)

EDR ID Number
EPA ID Number

ANTHONY AUTO WRECKERS INC (Continued)

S104162241

Major-Minor: Not reported
Npdes Type: Not reported
Reclamation: Not reported
Dredge Fill Fee: Not reported
301H: Not reported
Application Fee Amt Received: Not reported
Status: Never Active
Status Date: 02/20/2013
Effective Date: Not reported
Expiration/Review Date: Not reported
Termination Date: Not reported
WDR Review - Amend: Not reported
WDR Review - Revise/Renew: Not reported
WDR Review - Rescind: Not reported
WDR Review - No Action Required: Not reported
WDR Review - Pending: Not reported
WDR Review - Planned: Not reported
Status Enrollee: N
Individual/General: I
Fee Code: Not reported
Direction/Voice: Passive
Enforcement Id(EID): 248271
Region: 2
Order / Resolution Number: UNKNOWN
Enforcement Action Type: 13267 Letter
Effective Date: 06/25/2002
Adoption/Issuance Date: Not reported
Achieve Date: Not reported
Termination Date: Not reported
ACL Issuance Date: Not reported
EPL Issuance Date: Not reported
Status: Active
Title: Enforcement - 2 07-0570
Description: Closure Letter
Program: UST
Latest Milestone Completion Date: Not reported
Of Programs1: 1
Total Assessment Amount: 0
Initial Assessed Amount: 0
Liability \$ Amount: 0
Project \$ Amount: 0
Liability \$ Paid: 0
Project \$ Completed: 0
Total \$ Paid/Completed Amount: 0

Name: ANTHONY AUTO WRECKERS
Address: 850 SAN PABLO
City,State,Zip: PINOLE, CA 94564
Region: 2
Facility Id: 207771
Agency Name: Anthony Auto Wreckers
Place Type: Facility
Place Subtype: Not reported
Facility Type: All other facilities
Agency Type: Privately-Owned Business
Of Agencies: 1
Place Latitude: 38.005174

Map ID
Direction
Distance
Elevation

MAP FINDINGS

Site

Database(s)

EDR ID Number
EPA ID Number

ANTHONY AUTO WRECKERS INC (Continued)

S104162241

Place Longitude: -122.307431
SIC Code 1: Not reported
SIC Desc 1: Not reported
SIC Code 2: Not reported
SIC Desc 2: Not reported
SIC Code 3: Not reported
SIC Desc 3: Not reported
NAICS Code 1: Not reported
NAICS Desc 1: Not reported
NAICS Code 2: Not reported
NAICS Desc 2: Not reported
NAICS Code 3: Not reported
NAICS Desc 3: Not reported
Of Places: 1
Source Of Facility: Reg Meas
Design Flow: Not reported
Threat To Water Quality: Not reported
Complexity: Not reported
Pretreatment: Not reported
Facility Waste Type: Not reported
Facility Waste Type 2: Not reported
Facility Waste Type 3: Not reported
Facility Waste Type 4: Not reported
Program: UST
Program Category1: TANKS
Program Category2: TANKS
Of Programs: 1
WDID: 2 07-0570
Reg Measure Id: 168564
Reg Measure Type: Unregulated
Region: 2
Order #: Not reported
Npdes# CA#: Not reported
Major-Minor: Not reported
Npdes Type: Not reported
Reclamation: Not reported
Dredge Fill Fee: Not reported
301H: Not reported
Application Fee Amt Received: Not reported
Status: Never Active
Status Date: 02/20/2013
Effective Date: Not reported
Expiration/Review Date: Not reported
Termination Date: Not reported
WDR Review - Amend: Not reported
WDR Review - Revise/Renew: Not reported
WDR Review - Rescind: Not reported
WDR Review - No Action Required: Not reported
WDR Review - Pending: Not reported
WDR Review - Planned: Not reported
Status Enrollee: N
Individual/General: I
Fee Code: Not reported
Direction/Voice: Passive
Enforcement Id(EID): 236475
Region: 2
Order / Resolution Number: UNKNOWN

Map ID
Direction
Distance
Elevation

MAP FINDINGS

Site

Database(s)

EDR ID Number
EPA ID Number

ANTHONY AUTO WRECKERS INC (Continued)

S104162241

Enforcement Action Type: 13267 Letter
Effective Date: 08/10/2000
Adoption/Issuance Date: Not reported
Achieve Date: Not reported
Termination Date: Not reported
ACL Issuance Date: Not reported
EPL Issuance Date: Not reported
Status: Historical
Title: Enforcement - 2 07-0570
Description: Not reported
Program: UST
Latest Milestone Completion Date: Not reported
Of Programs1: 1
Total Assessment Amount: 0
Initial Assessed Amount: 0
Liability \$ Amount: 0
Project \$ Amount: 0
Liability \$ Paid: 0
Project \$ Completed: 0
Total \$ Paid/Completed Amount: 0

HIST CORTESE:

edr_fname: ANTHONY AUTO WRECKERS INC
edr_fadd1: 850 SAN PABLO
City,State,Zip: PINOLE, CA 94564
Region: CORTESE
Facility County Code: 7
Reg By: LTNKA
Reg Id: 07-0570

CONTRA COSTA CO. SITE LIST:

Name: ANTHONY AUTO WRECKERS
Address: 850 SAN PABLO AVE
City: PINOLE
Facility ID: FA0030698
Billing Status: INACTIVE, NON-BILLABLE
Program Status: CONTRA COSTA CO. SITE LIST
Program/Elements: HMBP: 1K-10K LBS, 0-19 EMPLOYEES
Region: CONTRA COSTA
Cupa Number: 700077
CERS ID: 10004239

Name: ANTHONY AUTO WRECKERS
Address: 850 SAN PABLO AVE
City: PINOLE
Facility ID: FA0030698
Billing Status: INACTIVE, NON-BILLABLE
Program Status: CONTRA COSTA CO. SITE LIST
Program/Elements: HWG GENERAL
Region: CONTRA COSTA
Cupa Number: 700077
CERS ID: 10004239

Name: ANTHONY AUTO WRECKERS
Address: 850 SAN PABLO AVE
City: PINOLE

Map ID
Direction
Distance
Elevation

MAP FINDINGS

Site

Database(s)

EDR ID Number
EPA ID Number

ANTHONY AUTO WRECKERS INC (Continued)

S104162241

Facility ID: FA0030698
Billing Status: INACTIVE, NON-BILLABLE
Program Status: CONTRA COSTA CO. SITE LIST
Program/Elements: UNDERGROUND STORAGE TANK SITE
Region: CONTRA COSTA
Cupa Number: 700077
CERS ID: 10004239

CIWQS:

Name: ANTHONY AUTO WRECKERS
Address: 850 SAN PABLO AVE
City,State,Zip: PINOLE, CA 94564
Agency: Anthony Auto Wreckers
Agency Address: 850 San Pablo Ave, Pinole, CA 94564
Place/Project Type: Industrial - Motor Vehicle Parts, Used
SIC/NAICS: 5015
Region: 2
Program: INDSTW
Regulatory Measure Status: Terminated
Regulatory Measure Type: Storm water industrial
Order Number: 2014-0057-DWQ
WDID: 2 07I000373
NPDES Number: CAS000001
Adoption Date: Not reported
Effective Date: 03/11/1992
Termination Date: 06/29/1998
Expiration/Review Date: Not reported
Design Flow: Not reported
Major/Minor: Not reported
Complexity: Not reported
TTWQ: Not reported
Enforcement Actions within 5 years: 0
Violations within 5 years: 0
Latitude: 38.00521
Longitude: -122.30789

CERS:

Name: ANTHONY AUTO WRECKERS INC
Address: 850 SAN PABLO AVE
City,State,Zip: PINOLE, CA 94564
Site ID: 242073
CERS ID: T0601300526
CERS Description: Leaking Underground Storage Tank Cleanup Site

Affiliation:

Affiliation Type Desc: Local Agency Caseworker
Entity Name: SUE LOYD - CONTRA COSTA COUNTY
Entity Title: Not reported
Affiliation Address: 4333 PACHECO BLVD.
Affiliation City: MARTINEZ
Affiliation State: CA
Affiliation Country: Not reported
Affiliation Zip: Not reported
Affiliation Phone: ,

Name: CHEVRON HISTORIC PIPELINE

Map ID
 Direction
 Distance
 Elevation

MAP FINDINGS

EDR ID Number
 EPA ID Number

Site

Database(s)

ANTHONY AUTO WRECKERS INC (Continued)

S104162241

Address: 850 SAN PABLO AVENUE
 City,State,Zip: PINOLE, CA 94564
 Site ID: 272801
 CERS ID: T10000006730
 CERS Description: Cleanup Program Site

Affiliation:
 Affiliation Type Desc: Regional Board Caseworker
 Entity Name: ADRIANA CONSTANTINESCU - SAN FRANCISCO BAY RWQCB (REGION 2)
 Entity Title: Not reported
 Affiliation Address: 1515 CLAY ST SUITE 1400
 Affiliation City: OAKLAND
 Affiliation State: CA
 Affiliation Country: Not reported
 Affiliation Zip: Not reported
 Affiliation Phone: ,

H39
SSE
1/8-1/4
0.147 mi.
777 ft.

ANIMAL SERVICES FACILITY (PINOLE, CA)
910 SAN PABLO AVE
PINOLE, CA 94564
Site 1 of 3 in cluster H

HAZNET
CONTRA COSTA CO. SITE LIST
HWTS

S111022994
N/A

Relative:
Higher
Actual:
105 ft.

HAZNET:
 Name: CONTRA COSTA COUNTY ANIMAL SERVICES
 Address: 910 SAN PABLO AVENUE
 Address 2: Not reported
 City,State,Zip: PINOLE, CA 94564
 Contact: NICOLE BAPTIST
 Telephone: 9253358342
 Mailing Name: Not reported
 Mailing Address: 910 SAN PABLO AVENUE

Year: 2016
 Gepaid: CAC002882880
 TSD EPA ID: CAD059494310
 CA Waste Code: 122 - Alkaline solution without metals pH >= 12.5
 Disposal Method: H070 -
 Tons: 0.06255

Year: 2016
 Gepaid: CAC002882880
 TSD EPA ID: CAD059494310
 CA Waste Code: 122 - Alkaline solution without metals pH >= 12.5
 Disposal Method: H141 - Storage, Bulking, And/Or Transfer Off Site--No Treatment/Reovery (H010-H129) Or (H131-H135)
 Tons: 0.00834

Year: 2016
 Gepaid: CAC002882880
 TSD EPA ID: CAD980675276
 CA Waste Code: 343 - Unspecified organic liquid mixture
 Disposal Method: H132 - Landfill Or Surface Impoundment That Will Be Closed As Landfill(To Include On-Site Treatment And/Or Stabilization)
 Tons: 0.102

Year: 2016

Map ID
Direction
Distance
Elevation

MAP FINDINGS

Site

Database(s)

EDR ID Number
EPA ID Number

ANIMAL SERVICES FACILITY (PINOLE, CA) (Continued)

S111022994

Gepaid:	CAC002882880
TSD EPA ID:	CAD059494310
CA Waste Code:	343 - Unspecified organic liquid mixture
Disposal Method:	H141 - Storage, Bulking, And/Or Transfer Off Site--No Treatment/Reovery (H010-H129) Or (H131-H135)
Tons:	0.187
Year:	2016
Gepaid:	CAC002882880
TSD EPA ID:	CAD059494310
CA Waste Code:	214 - Unspecified solvent mixture
Disposal Method:	H141 - Storage, Bulking, And/Or Transfer Off Site--No Treatment/Reovery (H010-H129) Or (H131-H135)
Tons:	0.054

CONTRA COSTA CO. SITE LIST:

Name:	ANIMAL SERVICES FACILITY (PINOLE, CA)
Address:	910 SAN PABLO AVE
City:	PINOLE
Facility ID:	FA0031304
Billing Status:	INACTIVE, NON-BILLABLE
Program Status:	CONTRA COSTA CO. SITE LIST
Program/Elements:	HMBP: LESS THAN 1000 LBS
Region:	CONTRA COSTA
Cupa Number:	774295
CERS ID:	10482367

Name:	ANIMAL SERVICES FACILITY (PINOLE, CA)
Address:	910 SAN PABLO AVE
City:	PINOLE
Facility ID:	FA0031304
Billing Status:	INACTIVE, NON-BILLABLE
Program Status:	CONTRA COSTA CO. SITE LIST
Program/Elements:	HWG: REPORTED ZERO
Region:	CONTRA COSTA
Cupa Number:	774295
CERS ID:	10482367

HWTS:

Name:	CONTRA COSTA COUNTY ANIMAL SERVICES
Address:	910 SAN PABLO AVENUE
Address 2:	Not reported
City,State,Zip:	PINOLE, CA 94564
EPA ID:	CAC002882880
Inactive Date:	01/21/2017
Create Date:	10/21/2016
Last Act Date:	Not reported
Mailing Name:	Not reported
Mailing Address:	910 SAN PABLO AVENUE
Mailing Address 2:	Not reported
Mailing City,State,Zip:	PINOLE, CA 94564
Owner Name:	CONTRA COSTA COUNTY
Owner Address:	910 SAN PABLO AVENUE
Owner Address 2:	Not reported
Owner City,State,Zip:	PINOLE, CA 94564

Map ID
Direction
Distance
Elevation

MAP FINDINGS

Site

Database(s)

EDR ID Number
EPA ID Number

ANIMAL SERVICES FACILITY (PINOLE, CA) (Continued)

S111022994

Contact Name: NICOLE BAPTIST
Contact Address: 910 SAN PABLO AVENUE
Contact Address 2: Not reported
City,State,Zip: PINOLE, CA 94564
Facility Status: Inactive
Facility Type: TEMPORARY
Category: STATE
Latitude: -90
Longitude: 180

NAICS:
EPA ID: CAC002882880
Create Date: 2016-10-21 08:42:57.700
NAICS Code: 11521
NAICS Description: Support Activities for Animal Production
Issued EPA ID Date: 2016-10-21 08:42:57.73000
Inactive Date: 2017-01-21 03:00:31.60000
Facility Name: CONTRA COSTA COUNTY ANIMAL SERVICES
Facility Address: 910 SAN PABLO AVENUE
Facility Address 2: Not reported
Facility City: PINOLE
Facility County: Not reported
Facility State: CA
Facility Zip: 94564

H40
SSE
1/8-1/4
0.147 mi.
777 ft.

CONTRA COSTA ANIMAL SERVICES
910 SAN PABLO AVE
PINOLE, CA 94564
Site 2 of 3 in cluster H

RCRA NonGen / NLR **1024864513**
CAL000433075

Relative:
Higher
Actual:
105 ft.

RCRA NonGen / NLR:
Date Form Received by Agency: 20180108
Handler Name: CONTRA COSTA ANIMAL SERVICES
Handler Address: 910 SAN PABLO AVE
Handler City,State,Zip: PINOLE, CA 94564
EPA ID: CAL000433075
Contact Name: ARTURO CASTILLO
Contact Address: 910 SAN PABLO AVE
Contact City,State,Zip: PINOLE, CA 94564
Contact Telephone: 925-608-8408
Contact Fax: 925-608-8401
Contact Email: ARTURO.CASTILLO@ASD.CCCOUNTY.US
Contact Title: Not reported
EPA Region: 09
Land Type: Not reported
Federal Waste Generator Description: Not a generator, verified
Non-Notifier: Not reported
Biennial Report Cycle: Not reported
Accessibility: Not reported
Active Site Indicator: Handler Activities
State District Owner: Not reported
State District: Not reported
Mailing Address: 910 SAN PABLO AVE
Mailing City,State,Zip: PINOLE, CA 94564
Owner Name: CONTRA COSTA ANIMAL SERVICES
Owner Type: Other

Map ID
 Direction
 Distance
 Elevation

MAP FINDINGS

Site

Database(s)

EDR ID Number
 EPA ID Number

CONTRA COSTA ANIMAL SERVICES (Continued)

1024864513

Operator Name:	ARTURO CASTILLO	
Operator Type:		Other
Short-Term Generator Activity:		No
Importer Activity:		No
Mixed Waste Generator:		No
Transporter Activity:		No
Transfer Facility Activity:		No
Recycler Activity with Storage:		No
Small Quantity On-Site Burner Exemption:		No
Smelting Melting and Refining Furnace Exemption:		No
Underground Injection Control:		No
Off-Site Waste Receipt:		No
Universal Waste Indicator:		Yes
Universal Waste Destination Facility:		Yes
Federal Universal Waste:		No
Active Site Fed-Reg Treatment Storage and Disposal Facility:		Not reported
Active Site Converter Treatment storage and Disposal Facility:		Not reported
Active Site State-Reg Treatment Storage and Disposal Facility:		Not reported
Active Site State-Reg Handler:		---
Federal Facility Indicator:		Not reported
Hazardous Secondary Material Indicator:		N
Sub-Part K Indicator:		Not reported
Commercial TSD Indicator:		No
Treatment Storage and Disposal Type:		Not reported
2018 GPRC Permit Baseline:		Not on the Baseline
2018 GPRC Renewals Baseline:		Not on the Baseline
Permit Renewals Workload Universe:		Not reported
Permit Workload Universe:		Not reported
Permit Progress Universe:		Not reported
Post-Closure Workload Universe:		Not reported
Closure Workload Universe:		Not reported
202 GPRC Corrective Action Baseline:		No
Corrective Action Workload Universe:		No
Subject to Corrective Action Universe:		No
Non-TSDs Where RCRA CA has Been Imposed Universe:		No
TSDs Potentially Subject to CA Under 3004 (u)/(v) Universe:		No
TSDs Only Subject to CA under Discretionary Auth Universe:		No
Corrective Action Priority Ranking:		No NCAPS ranking
Environmental Control Indicator:		No
Institutional Control Indicator:		No
Human Exposure Controls Indicator:		N/A
Groundwater Controls Indicator:		N/A
Operating TSD Universe:		Not reported
Full Enforcement Universe:		Not reported
Significant Non-Complier Universe:		No
Unaddressed Significant Non-Complier Universe:		No
Addressed Significant Non-Complier Universe:		No
Significant Non-Complier With a Compliance Schedule Universe:		No
Financial Assurance Required:		Not reported
Handler Date of Last Change:		20180907
Recognized Trader-Importer:		No
Recognized Trader-Exporter:		No
Importer of Spent Lead Acid Batteries:		No
Exporter of Spent Lead Acid Batteries:		No
Recycler Activity Without Storage:		No
Manifest Broker:		No
Sub-Part P Indicator:		No

Map ID
Direction
Distance
Elevation

MAP FINDINGS

Site

Database(s)

EDR ID Number
EPA ID Number

CONTRA COSTA ANIMAL SERVICES (Continued)

1024864513

Handler - Owner Operator:

Owner/Operator Indicator: Owner
Owner/Operator Name: CONTRA COSTA ANIMAL SERVICES
Legal Status: Other
Date Became Current: Not reported
Date Ended Current: Not reported
Owner/Operator Address: 910 SAN PABLO AVE
Owner/Operator City,State,Zip: PINOLE, CA 94564
Owner/Operator Telephone: 925-608-8400
Owner/Operator Telephone Ext: Not reported
Owner/Operator Fax: Not reported
Owner/Operator Email: Not reported

Owner/Operator Indicator: Operator
Owner/Operator Name: ARTURO CASTILLO
Legal Status: Other
Date Became Current: Not reported
Date Ended Current: Not reported
Owner/Operator Address: 910 SAN PABLO AVE
Owner/Operator City,State,Zip: PINOLE, CA 94564
Owner/Operator Telephone: 925-608-8408
Owner/Operator Telephone Ext: Not reported
Owner/Operator Fax: Not reported
Owner/Operator Email: Not reported

Historic Generators:

Receive Date: 20180108
Handler Name: CONTRA COSTA ANIMAL SERVICES
Federal Waste Generator Description: Not a generator, verified
State District Owner: Not reported
Large Quantity Handler of Universal Waste: No
Recognized Trader Importer: No
Recognized Trader Exporter: No
Spent Lead Acid Battery Importer: No
Spent Lead Acid Battery Exporter: No
Current Record: Yes
Non Storage Recycler Activity: Not reported
Electronic Manifest Broker: Not reported

List of NAICS Codes and Descriptions:

NAICS Code: 812910
NAICS Description: PET CARE (EXCEPT VETERINARY) SERVICES

Facility Has Received Notices of Violations:

Violations: No Violations Found

Evaluation Action Summary:

Evaluations: No Evaluations Found

Map ID
Direction
Distance
Elevation

MAP FINDINGS

Site

Database(s)

EDR ID Number
EPA ID Number

F41
South
1/8-1/4
0.152 mi.
801 ft.

PINOLE BAIT AND TACKLE
825 SAN PABLO AVE
PINOLE, CA 94565
Site 5 of 6 in cluster F

SWEEPS UST **U001597929**
HIST UST **N/A**

Relative:
Higher
Actual:
100 ft.

SWEEPS UST:
Name: PINOLE BAIT AND TACKLE
Address: 825 SAN PABLO AVE
City: PINOLE
Status: Not reported
Comp Number: 18876
Number: Not reported
Board Of Equalization: Not reported
Referral Date: Not reported
Action Date: Not reported
Created Date: Not reported
Owner Tank Id: Not reported
SWRCB Tank Id: 07-000-018876-000001
Tank Status: Not reported
Capacity: 4000
Active Date: Not reported
Tank Use: CHEMICAL
STG: PRODUCT
Content: BLEND GASOLI
Number Of Tanks: 4

Name: PINOLE BAIT AND TACKLE
Address: 825 SAN PABLO AVE
City: PINOLE
Status: Not reported
Comp Number: 18876
Number: Not reported
Board Of Equalization: Not reported
Referral Date: Not reported
Action Date: Not reported
Created Date: Not reported
Owner Tank Id: Not reported
SWRCB Tank Id: 07-000-018876-000002
Tank Status: Not reported
Capacity: 8000
Active Date: Not reported
Tank Use: CHEMICAL
STG: PRODUCT
Content: BLEND GASOLI
Number Of Tanks: Not reported

Name: PINOLE BAIT AND TACKLE
Address: 825 SAN PABLO AVE
City: PINOLE
Status: Not reported
Comp Number: 18876
Number: Not reported
Board Of Equalization: Not reported
Referral Date: Not reported
Action Date: Not reported
Created Date: Not reported
Owner Tank Id: Not reported
SWRCB Tank Id: 07-000-018876-000003

Map ID
Direction
Distance
Elevation

MAP FINDINGS

Site

Database(s)

EDR ID Number
EPA ID Number

PINOLE BAIT AND TACKLE (Continued)

U001597929

Tank Status: Not reported
Capacity: 10000
Active Date: Not reported
Tank Use: CHEMICAL
STG: PRODUCT
Content: BLEND GASOLI
Number Of Tanks: Not reported

Name: PINOLE BAIT AND TACKLE
Address: 825 SAN PABLO AVE
City: PINOLE
Status: Not reported
Comp Number: 18876
Number: Not reported
Board Of Equalization: Not reported
Referral Date: Not reported
Action Date: Not reported
Created Date: Not reported
Owner Tank Id: Not reported
SWRCB Tank Id: 07-000-018876-000004
Tank Status: Not reported
Capacity: 500
Active Date: Not reported
Tank Use: OIL
STG: WASTE
Content: WASTE OIL
Number Of Tanks: Not reported

HIST UST:

Name: PINOLE BAIT AND TACKLE
Address: 825 SAN PABLO AVE
City,State,Zip: PINOLE, CA 94565
File Number: Not reported
URL: Not reported
Region: STATE
Facility ID: 00000018876
Facility Type: Gas Station
Other Type: Not reported
Contact Name: VINCENT F. BLANK
Telephone: 4157249042
Owner Name: TIME OIL CO.
Owner Address: 2737 W. COMMODORE WAY
Owner City,St,Zip: SEATTLE, WA 98199
Total Tanks: 0003

Tank Num: 001
Container Num: 401
Year Installed: 1956
Tank Capacity: 00004000
Tank Used for: PRODUCT
Type of Fuel: 06
Container Construction Thickness: 1/4
Leak Detection: Stock Inventor

Tank Num: 002
Container Num: 423
Year Installed: 1956

Map ID
Direction
Distance
Elevation

MAP FINDINGS

Site

Database(s)

EDR ID Number
EPA ID Number

PINOLE BAIT AND TACKLE (Continued)

U001597929

Tank Capacity: 00008000
Tank Used for: PRODUCT
Type of Fuel: 06
Container Construction Thickness: 1/4
Leak Detection: Stock Inventor

Tank Num: 003
Container Num: 422
Year Installed: 1956
Tank Capacity: 00010000
Tank Used for: PRODUCT
Type of Fuel: 06
Container Construction Thickness: 1/4
Leak Detection: Stock Inventor

F42
South
1/8-1/4
0.152 mi.
801 ft.

TIME OIL COMPANY
825 SAN PABLO AVE
PINOLE, CA 94564
Site 6 of 6 in cluster F

LUST **S102439121**
Cortese **N/A**
ENF
HIST CORTESE
CONTRA COSTA CO. SITE LIST
CERS

Relative:
Higher
Actual:
100 ft.

LUST:
Name: TIME OIL COMPANY
Address: 825 SAN PABLO AVE
City,State,Zip: PINOLE, CA 94564
Lead Agency: SAN FRANCISCO BAY RWQCB (REGION 2)
Case Type: LUST Cleanup Site
Geo Track: http://geotracker.waterboards.ca.gov/profile_report.asp?global_id=T0601300308
Global Id: T0601300308
Latitude: 38.0048249
Longitude: -122.307721
Status: Completed - Case Closed
Status Date: 03/28/2008
Case Worker: MYM
RB Case Number: 07-0329
Local Agency: CONTRA COSTA COUNTY
File Location: Not reported
Local Case Number: 18876
Potential Media Affect: Other Groundwater (uses other than drinking water)
Potential Contaminants of Concern: Gasoline
Site History: Not reported

LUST:
Global Id: T0601300308
Contact Type: Regional Board Caseworker
Contact Name: MARTIN MUSONGE
Organization Name: SAN FRANCISCO BAY RWQCB (REGION 2)
Address: 1515 CLAY STREET
City: OAKLAND
Email: martin.musonge@waterboards.ca.gov
Phone Number: Not reported

Global Id: T0601300308
Contact Type: Local Agency Caseworker
Contact Name: SUE LOYD
Organization Name: CONTRA COSTA COUNTY
Address: 4333 PACHECO BLVD.

Map ID
Direction
Distance
Elevation

MAP FINDINGS

Site

Database(s)

EDR ID Number
EPA ID Number

TIME OIL COMPANY (Continued)

S102439121

City: MARTINEZ
Email: sloyd@hsd.co.contra-costa.ca.us
Phone Number: Not reported

LUST:

Global Id: T0601300308
Action Type: Other
Date: 07/03/1986
Action: Leak Discovery

Global Id: T0601300308
Action Type: Other
Date: 04/19/1986
Action: Leak Reported

Global Id: T0601300308
Action Type: Other
Date: 07/03/1986
Action: Leak Stopped

Global Id: T0601300308
Action Type: ENFORCEMENT
Date: 03/27/2008
Action: Closure/No Further Action Letter

LUST:

Global Id: T0601300308
Status: Open - Case Begin Date
Status Date: 04/19/1986

Global Id: T0601300308
Status: Open - Site Assessment
Status Date: 05/09/1994

Global Id: T0601300308
Status: Completed - Case Closed
Status Date: 03/28/2008

LUST REG 2:

Region: 2
Facility Id: 07-0329
Facility Status: Leak being confirmed
Case Number: 18876
How Discovered: Tank Closure
Leak Cause: UNK
Leak Source: UNK
Date Leak Confirmed: 5/9/1994
Oversight Program: LUST
Prelim. Site Assesment Wokplan Submitted: Not reported
Preliminary Site Assesment Began: Not reported
Pollution Characterization Began: Not reported
Pollution Remediation Plan Submitted: Not reported
Date Remediation Action Underway: Not reported
Date Post Remedial Action Monitoring Began: Not reported

Map ID
Direction
Distance
Elevation

MAP FINDINGS

Site

Database(s)

EDR ID Number
EPA ID Number

TIME OIL COMPANY (Continued)

S102439121

CORTESE:

Name: TIME OIL COMPANY
Address: 825 SAN PABLO AVE
City,State,Zip: PINOLE, CA 94564
Region: CORTESE
Envirostor Id: Not reported
Global ID: T0601300308
Site/Facility Type: LUST CLEANUP SITE
Cleanup Status: COMPLETED - CASE CLOSED
Status Date: Not reported
Site Code: Not reported
Latitude: Not reported
Longitude: Not reported
Owner: Not reported
Enf Type: Not reported
Swat R: Not reported
Flag: active
Order No: Not reported
Waste Discharge System No: Not reported
Effective Date: Not reported
Region 2: Not reported
WID Id: Not reported
Solid Waste Id No: Not reported
Waste Management Uit Name: Not reported
File Name: Active Open

ENF:

Name: TIME OIL COMPANY
Address: 825 SAN PABLO
City,State,Zip: PINOLE, CA 94564
Region: 2
Facility Id: 267574
Agency Name: Time Oil Company Richmond Terminal
Place Type: Facility
Place Subtype: Not reported
Facility Type: All other facilities
Agency Type: Privately-Owned Business
Of Agencies: 1
Place Latitude: 38.005071
Place Longitude: -122.307882
SIC Code 1: Not reported
SIC Desc 1: Not reported
SIC Code 2: Not reported
SIC Desc 2: Not reported
SIC Code 3: Not reported
SIC Desc 3: Not reported
NAICS Code 1: Not reported
NAICS Desc 1: Not reported
NAICS Code 2: Not reported
NAICS Desc 2: Not reported
NAICS Code 3: Not reported
NAICS Desc 3: Not reported
Of Places: 1
Source Of Facility: Reg Meas
Design Flow: Not reported
Threat To Water Quality: Not reported

Map ID
Direction
Distance
Elevation

MAP FINDINGS

Site

Database(s)

EDR ID Number
EPA ID Number

TIME OIL COMPANY (Continued)

S102439121

Complexity:	Not reported
Pretreatment:	Not reported
Facility Waste Type:	Not reported
Facility Waste Type 2:	Not reported
Facility Waste Type 3:	Not reported
Facility Waste Type 4:	Not reported
Program:	UST
Program Category1:	TANKS
Program Category2:	TANKS
# Of Programs:	1
WDID:	2 07-0329
Reg Measure Id:	164706
Reg Measure Type:	Unregulated
Region:	2
Order #:	Not reported
Npdes# CA#:	Not reported
Major-Minor:	Not reported
Npdes Type:	Not reported
Reclamation:	Not reported
Dredge Fill Fee:	Not reported
301H:	Not reported
Application Fee Amt Received:	Not reported
Status:	Never Active
Status Date:	02/20/2013
Effective Date:	Not reported
Expiration/Review Date:	Not reported
Termination Date:	Not reported
WDR Review - Amend:	Not reported
WDR Review - Revise/Renew:	Not reported
WDR Review - Rescind:	Not reported
WDR Review - No Action Required:	Not reported
WDR Review - Pending:	Not reported
WDR Review - Planned:	Not reported
Status Enrollee:	N
Individual/General:	I
Fee Code:	Not reported
Direction/Voice:	Passive
Enforcement Id(EID):	236525
Region:	2
Order / Resolution Number:	UNKNOWN
Enforcement Action Type:	13267 Letter
Effective Date:	01/04/2000
Adoption/Issuance Date:	Not reported
Achieve Date:	Not reported
Termination Date:	Not reported
ACL Issuance Date:	Not reported
EPL Issuance Date:	Not reported
Status:	Historical
Title:	Enforcement - 2 07-0329
Description:	Not reported
Program:	UST
Latest Milestone Completion Date:	Not reported
# Of Programs1:	1
Total Assessment Amount:	0
Initial Assessed Amount:	0
Liability \$ Amount:	0
Project \$ Amount:	0

Map ID
Direction
Distance
Elevation

MAP FINDINGS

Site

Database(s)

EDR ID Number
EPA ID Number

TIME OIL COMPANY (Continued)

S102439121

Liability \$ Paid:	0
Project \$ Completed:	0
Total \$ Paid/Completed Amount:	0
Name:	TIME OIL COMPANY
Address:	825 SAN PABLO
City,State,Zip:	PINOLE, CA 94564
Region:	2
Facility Id:	267574
Agency Name:	Time Oil Company Richmond Terminal
Place Type:	Facility
Place Subtype:	Not reported
Facility Type:	All other facilities
Agency Type:	Privately-Owned Business
# Of Agencies:	1
Place Latitude:	38.005071
Place Longitude:	-122.307882
SIC Code 1:	Not reported
SIC Desc 1:	Not reported
SIC Code 2:	Not reported
SIC Desc 2:	Not reported
SIC Code 3:	Not reported
SIC Desc 3:	Not reported
NAICS Code 1:	Not reported
NAICS Desc 1:	Not reported
NAICS Code 2:	Not reported
NAICS Desc 2:	Not reported
NAICS Code 3:	Not reported
NAICS Desc 3:	Not reported
# Of Places:	1
Source Of Facility:	Reg Meas
Design Flow:	Not reported
Threat To Water Quality:	Not reported
Complexity:	Not reported
Pretreatment:	Not reported
Facility Waste Type:	Not reported
Facility Waste Type 2:	Not reported
Facility Waste Type 3:	Not reported
Facility Waste Type 4:	Not reported
Program:	UST
Program Category1:	TANKS
Program Category2:	TANKS
# Of Programs:	1
WDID:	2 07-0329
Reg Measure Id:	164706
Reg Measure Type:	Unregulated
Region:	2
Order #:	Not reported
Npdes# CA#:	Not reported
Major-Minor:	Not reported
Npdes Type:	Not reported
Reclamation:	Not reported
Dredge Fill Fee:	Not reported
301H:	Not reported
Application Fee Amt Received:	Not reported
Status:	Never Active
Status Date:	02/20/2013

Map ID
Direction
Distance
Elevation

MAP FINDINGS

Site

Database(s)

EDR ID Number
EPA ID Number

TIME OIL COMPANY (Continued)

S102439121

Effective Date: Not reported
Expiration/Review Date: Not reported
Termination Date: Not reported
WDR Review - Amend: Not reported
WDR Review - Revise/Renew: Not reported
WDR Review - Rescind: Not reported
WDR Review - No Action Required: Not reported
WDR Review - Pending: Not reported
WDR Review - Planned: Not reported
Status Enrollee: N
Individual/General: I
Fee Code: Not reported
Direction/Voice: Passive
Enforcement Id(EID): 236524
Region: 2
Order / Resolution Number: UNKNOWN
Enforcement Action Type: 13267 Letter
Effective Date: 11/16/1999
Adoption/Issuance Date: Not reported
Achieve Date: Not reported
Termination Date: Not reported
ACL Issuance Date: Not reported
EPL Issuance Date: Not reported
Status: Historical
Title: Enforcement - 2 07-0329
Description: Not reported
Program: UST
Latest Milestone Completion Date: Not reported
Of Programs1: 1
Total Assessment Amount: 0
Initial Assessed Amount: 0
Liability \$ Amount: 0
Project \$ Amount: 0
Liability \$ Paid: 0
Project \$ Completed: 0
Total \$ Paid/Completed Amount: 0

HIST CORTESE:

edr_fname: TIME OIL COMPANY
edr_fadd1: 825 SAN PABLO
City,State,Zip: PINOLE, CA
Region: CORTESE
Facility County Code: 7
Reg By: LTNKA
Reg Id: 07-0329

CONTRA COSTA CO. SITE LIST:

Name: PINOLE BAIT & TACKLE
Address: 825 SAN PABLO AVE
City: PINOLE
Facility ID: FA0031871
Billing Status: INACTIVE, NON-BILLABLE
Program Status: CONTRA COSTA CO. SITE LIST
Program/Elements: UNDERGROUND STORAGE TANK SITE
Region: CONTRA COSTA
Cupa Number: 718876

Map ID
Direction
Distance
Elevation

MAP FINDINGS

Site

Database(s)

EDR ID Number
EPA ID Number

TIME OIL COMPANY (Continued)

S102439121

CERS ID: 10006165

CERS:

Name: TIME OIL COMPANY
Address: 825 SAN PABLO AVE
City,State,Zip: PINOLE, CA 94564
Site ID: 242689
CERS ID: T0601300308
CERS Description: Leaking Underground Storage Tank Cleanup Site

Affiliation:

Affiliation Type Desc: Local Agency Caseworker
Entity Name: SUE LOYD - CONTRA COSTA COUNTY
Entity Title: Not reported
Affiliation Address: 4333 PACHECO BLVD.
Affiliation City: MARTINEZ
Affiliation State: CA
Affiliation Country: Not reported
Affiliation Zip: Not reported
Affiliation Phone: ,

Affiliation Type Desc: Regional Board Caseworker
Entity Name: MARTIN MUSONGE - SAN FRANCISCO BAY RWQCB (REGION 2)
Entity Title: Not reported
Affiliation Address: 1515 CLAY STREET
Affiliation City: OAKLAND
Affiliation State: CA
Affiliation Country: Not reported
Affiliation Zip: Not reported
Affiliation Phone: ,

H43
SSE
1/8-1/4
0.171 mi.
904 ft.

WEST CAT
953 SAN PABLO AVE B
PINOLE, CA 94564
Site 3 of 3 in cluster H

CONTRA COSTA CO. SITE LIST **S102261561**
N/A

Relative:
Higher
Actual:
103 ft.

CONTRA COSTA CO. SITE LIST:
Name: WEST CAT
Address: 953 SAN PABLO AVE B
City: PINOLE
Facility ID: FA0028078
Billing Status: INACTIVE, NON-BILLABLE
Program Status: CONTRA COSTA CO. SITE LIST
Program/Elements: HWG: LESS THAN 5 TONS/YEAR
Region: CONTRA COSTA
Cupa Number: 771311
CERS ID: 10011949

Map ID
 Direction
 Distance
 Elevation

MAP FINDINGS

Site

Database(s)

EDR ID Number
 EPA ID Number

44
East
1/8-1/4
0.183 mi.
968 ft.

JEFF SCOTT
1141 BELFAIR DR
PINOLE, CA 94564

RCRA NonGen / NLR **1026167937**
CAC003067982

Relative:
Higher
Actual:
123 ft.

RCRA NonGen / NLR:		20200522
Date Form Received by Agency:		20200522
Handler Name:	JEFF SCOTT	
Handler Address:		1141 BELFAIR DR
Handler City,State,Zip:		PINOLE, CA 94564
EPA ID:		CAC003067982
Contact Name:		JEFF SCOTT
Contact Address:		1141 BELFAIR DR
Contact City,State,Zip:		PINOLE, CA 94564
Contact Telephone:		510-326-1158
Contact Fax:		Not reported
Contact Email:		NATALY.RIVERA@SYNERGYCOMPANIES.ORG
Contact Title:		Not reported
EPA Region:		09
Land Type:		Not reported
Federal Waste Generator Description:		Not a generator, verified
Non-Notifier:		Not reported
Biennial Report Cycle:		Not reported
Accessibility:		Not reported
Active Site Indicator:		Not reported
State District Owner:		Not reported
State District:		Not reported
Mailing Address:		1141 BELFAIR DR
Mailing City,State,Zip:		PINOLE, CA 94564
Owner Name:	JEFF SCOTT	
Owner Type:		Other
Operator Name:	JEFF SCOTT	
Operator Type:		Other
Short-Term Generator Activity:		No
Importer Activity:		No
Mixed Waste Generator:		No
Transporter Activity:		No
Transfer Facility Activity:		No
Recycler Activity with Storage:		No
Small Quantity On-Site Burner Exemption:		No
Smelting Melting and Refining Furnace Exemption:		No
Underground Injection Control:		No
Off-Site Waste Receipt:		No
Universal Waste Indicator:		No
Universal Waste Destination Facility:		No
Federal Universal Waste:		No
Active Site Fed-Reg Treatment Storage and Disposal Facility:		Not reported
Active Site Converter Treatment storage and Disposal Facility:		Not reported
Active Site State-Reg Treatment Storage and Disposal Facility:		Not reported
Active Site State-Reg Handler:		---
Federal Facility Indicator:		Not reported
Hazardous Secondary Material Indicator:		N
Sub-Part K Indicator:		Not reported
Commercial TSD Indicator:		No
Treatment Storage and Disposal Type:		Not reported
2018 GPRA Permit Baseline:		Not on the Baseline
2018 GPRA Renewals Baseline:		Not on the Baseline
Permit Renewals Workload Universe:		Not reported

Map ID
 Direction
 Distance
 Elevation

MAP FINDINGS

Site

Database(s)

EDR ID Number
 EPA ID Number

JEFF SCOTT (Continued)

1026167937

Permit Workload Universe:	Not reported
Permit Progress Universe:	Not reported
Post-Closure Workload Universe:	Not reported
Closure Workload Universe:	Not reported
202 GPRA Corrective Action Baseline:	No
Corrective Action Workload Universe:	No
Subject to Corrective Action Universe:	No
Non-TSDFs Where RCRA CA has Been Imposed Universe:	No
TSDFs Potentially Subject to CA Under 3004 (u)/(v) Universe:	No
TSDFs Only Subject to CA under Discretionary Auth Universe:	No
Corrective Action Priority Ranking:	No NCAPS ranking
Environmental Control Indicator:	No
Institutional Control Indicator:	No
Human Exposure Controls Indicator:	N/A
Groundwater Controls Indicator:	N/A
Operating TSDF Universe:	Not reported
Full Enforcement Universe:	Not reported
Significant Non-Complier Universe:	No
Unaddressed Significant Non-Complier Universe:	No
Addressed Significant Non-Complier Universe:	No
Significant Non-Complier With a Compliance Schedule Universe:	No
Financial Assurance Required:	Not reported
Handler Date of Last Change:	20200608
Recognized Trader-Importer:	No
Recognized Trader-Exporter:	No
Importer of Spent Lead Acid Batteries:	No
Exporter of Spent Lead Acid Batteries:	No
Recycler Activity Without Storage:	No
Manifest Broker:	No
Sub-Part P Indicator:	No

Handler - Owner Operator:

Owner/Operator Indicator:	Owner
Owner/Operator Name: JEFF SCOTT	
Legal Status:	Other
Date Became Current:	Not reported
Date Ended Current:	Not reported
Owner/Operator Address:	1141 BELFAIR DR
Owner/Operator City,State,Zip:	PINOLE, CA 94564
Owner/Operator Telephone:	510-326-1158
Owner/Operator Telephone Ext:	Not reported
Owner/Operator Fax:	Not reported
Owner/Operator Email:	Not reported

Owner/Operator Indicator:	Operator
Owner/Operator Name: JEFF SCOTT	
Legal Status:	Other
Date Became Current:	Not reported
Date Ended Current:	Not reported
Owner/Operator Address:	1141 BELFAIR DR
Owner/Operator City,State,Zip:	PINOLE, CA 94564
Owner/Operator Telephone:	510-326-1158
Owner/Operator Telephone Ext:	Not reported
Owner/Operator Fax:	Not reported
Owner/Operator Email:	Not reported

Map ID
Direction
Distance
Elevation

MAP FINDINGS

Site

Database(s)

EDR ID Number
EPA ID Number

JEFF SCOTT (Continued)

1026167937

Historic Generators:

Receive Date: 20200522
Handler Name: JEFF SCOTT
Federal Waste Generator Description: Not a generator, verified
State District Owner: Not reported
Large Quantity Handler of Universal Waste: No
Recognized Trader Importer: No
Recognized Trader Exporter: No
Spent Lead Acid Battery Importer: No
Spent Lead Acid Battery Exporter: No
Current Record: Yes
Non Storage Recycler Activity: Not reported
Electronic Manifest Broker: Not reported

List of NAICS Codes and Descriptions:

NAICS Code: 56299
NAICS Description: ALL OTHER WASTE MANAGEMENT SERVICES

Facility Has Received Notices of Violations:

Violations: No Violations Found

Evaluation Action Summary:

Evaluations: No Evaluations Found

**I45
SW
1/8-1/4
0.198 mi.
1046 ft.**

**CORTEZ TIRES AND AUTO REPAIR
730 SAN PABLO AVE BLDG 2
PINOLE, CA 94564**

RCRA NonGen / NLR

**1024846755
CAL000401129**

Site 1 of 15 in cluster I

**Relative:
Higher
Actual:
92 ft.**

RCRA NonGen / NLR:

Date Form Received by Agency: 20141008
Handler Name: CORTEZ TIRES AND AUTO REPAIR
Handler Address: 730 SAN PABLO AVE BLDG 2
Handler City,State,Zip: PINOLE, CA 94564-2695
EPA ID: CAL000401129
Contact Name: ISAEL CORTEZ
Contact Address: 730 SAN PABLO AVE
Contact City,State,Zip: SAN PABLO, CA 94806
Contact Telephone: 510-417-2484
Contact Fax: Not reported
Contact Email: CORTEZ.TIRES@YAHOO.COM
Contact Title: Not reported
EPA Region: 09
Land Type: Not reported
Federal Waste Generator Description: Not a generator, verified
Non-Notifier: Not reported
Biennial Report Cycle: Not reported
Accessibility: Not reported
Active Site Indicator: Handler Activities
State District Owner: Not reported
State District: Not reported
Mailing Address: 730 SAN PABLO AVE BLDG 2
Mailing City,State,Zip: PINOLE, CA 94564-2695
Owner Name: ISAEL CORTEZ

Map ID
 Direction
 Distance
 Elevation

MAP FINDINGS

Site

Database(s)

EDR ID Number
 EPA ID Number

CORTEZ TIRES AND AUTO REPAIR (Continued)

1024846755

Owner Type:		Other
Operator Name:	ISAEL CORTEZ	
Operator Type:		Other
Short-Term Generator Activity:		No
Importer Activity:		No
Mixed Waste Generator:		No
Transporter Activity:		No
Transfer Facility Activity:		No
Recycler Activity with Storage:		No
Small Quantity On-Site Burner Exemption:		No
Smelting Melting and Refining Furnace Exemption:		No
Underground Injection Control:		No
Off-Site Waste Receipt:		No
Universal Waste Indicator:		Yes
Universal Waste Destination Facility:		Yes
Federal Universal Waste:		No
Active Site Fed-Reg Treatment Storage and Disposal Facility:		Not reported
Active Site Converter Treatment storage and Disposal Facility:		Not reported
Active Site State-Reg Treatment Storage and Disposal Facility:		Not reported
Active Site State-Reg Handler:		---
Federal Facility Indicator:		Not reported
Hazardous Secondary Material Indicator:		N
Sub-Part K Indicator:		Not reported
Commercial TSD Indicator:		No
Treatment Storage and Disposal Type:		Not reported
2018 GPRA Permit Baseline:		Not on the Baseline
2018 GPRA Renewals Baseline:		Not on the Baseline
Permit Renewals Workload Universe:		Not reported
Permit Workload Universe:		Not reported
Permit Progress Universe:		Not reported
Post-Closure Workload Universe:		Not reported
Closure Workload Universe:		Not reported
202 GPRA Corrective Action Baseline:		No
Corrective Action Workload Universe:		No
Subject to Corrective Action Universe:		No
Non-TSDs Where RCRA CA has Been Imposed Universe:		No
TSDs Potentially Subject to CA Under 3004 (u)/(v) Universe:		No
TSDs Only Subject to CA under Discretionary Auth Universe:		No
Corrective Action Priority Ranking:		No NCAPS ranking
Environmental Control Indicator:		No
Institutional Control Indicator:		No
Human Exposure Controls Indicator:		N/A
Groundwater Controls Indicator:		N/A
Operating TSD Universe:		Not reported
Full Enforcement Universe:		Not reported
Significant Non-Complier Universe:		No
Unaddressed Significant Non-Complier Universe:		No
Addressed Significant Non-Complier Universe:		No
Significant Non-Complier With a Compliance Schedule Universe:		No
Financial Assurance Required:		Not reported
Handler Date of Last Change:		20180906
Recognized Trader-Importer:		No
Recognized Trader-Exporter:		No
Importer of Spent Lead Acid Batteries:		No
Exporter of Spent Lead Acid Batteries:		No
Recycler Activity Without Storage:		No
Manifest Broker:		No

Map ID
Direction
Distance
Elevation

MAP FINDINGS

Site

Database(s)

EDR ID Number
EPA ID Number

CORTEZ TIRES AND AUTO REPAIR (Continued)

1024846755

Sub-Part P Indicator: No

Handler - Owner Operator:
Owner/Operator Indicator: Operator
Owner/Operator Name: ISAEL CORTEZ
Legal Status: Other
Date Became Current: Not reported
Date Ended Current: Not reported
Owner/Operator Address: 730 SAN PABLO AVE
Owner/Operator City,State,Zip: SAN PABLO, CA 94806
Owner/Operator Telephone: 510-417-2484
Owner/Operator Telephone Ext: Not reported
Owner/Operator Fax: Not reported
Owner/Operator Email: Not reported

Owner/Operator Indicator: Owner
Owner/Operator Name: ISAEL CORTEZ
Legal Status: Other
Date Became Current: Not reported
Date Ended Current: Not reported
Owner/Operator Address: 730 SAN PABLO AVE
Owner/Operator City,State,Zip: PINOLE, CA 94564
Owner/Operator Telephone: 510-417-2484
Owner/Operator Telephone Ext: Not reported
Owner/Operator Fax: Not reported
Owner/Operator Email: Not reported

Historic Generators:
Receive Date: 20141008
Handler Name: CORTEZ TIRES AND AUTO REPAIR
Federal Waste Generator Description: Not a generator, verified
State District Owner: Not reported
Large Quantity Handler of Universal Waste: No
Recognized Trader Importer: No
Recognized Trader Exporter: No
Spent Lead Acid Battery Importer: No
Spent Lead Acid Battery Exporter: No
Current Record: Yes
Non Storage Recycler Activity: Not reported
Electronic Manifest Broker: Not reported

List of NAICS Codes and Descriptions:
NAICS Code: 811111
NAICS Description: GENERAL AUTOMOTIVE REPAIR

Facility Has Received Notices of Violations:
Violations: No Violations Found

Evaluation Action Summary:
Evaluations: No Evaluations Found

MAP FINDINGS

Map ID
Direction
Distance
Elevation

Site

Database(s)

EDR ID Number
EPA ID Number

I46
SW
1/8-1/4
0.198 mi.
1046 ft.

CORTEZ TIRES AND AUTO REPAIR
730 SAN PABLO AVE #2
PINOLE, CA 94564

CERS HAZ WASTE **S121738472**
CERS **N/A**

Site 2 of 15 in cluster I

Relative:
Higher
Actual:
92 ft.

CERS HAZ WASTE:
Name: CORTEZ TIRES AND AUTO REPAIR
Address: 730 SAN PABLO AVE #2
City,State,Zip: PINOLE, CA 94564
Site ID: 108197
CERS ID: 10017421
CERS Description: Hazardous Waste Generator

CERS:
Name: CORTEZ TIRES AND AUTO REPAIR
Address: 730 SAN PABLO AVE #2
City,State,Zip: PINOLE, CA 94564
Site ID: 108197
CERS ID: 10017421
CERS Description: Chemical Storage Facilities

Violations:
Site ID: 108197
Site Name: CORTEZ TIRES AND AUTO REPAIR
Violation Date: 05-09-2016
Citation: HSC 6.95 Multiple - California Health and Safety Code, Chapter 6.95, Section(s) Multiple
Violation Description: Business Plan Program - Administration/Documentation - General
Violation Notes: Returned to compliance on 05/09/2016.
Violation Division: Contra Costa County Health Services Department
Violation Program: HMRRP
Violation Source: CERS,

Site ID: 108197
Site Name: CORTEZ TIRES AND AUTO REPAIR
Violation Date: 04-04-2016
Citation: HSC 6.95 Multiple - California Health and Safety Code, Chapter 6.95, Section(s) Multiple
Violation Description: Business Plan Program - Training - General
Violation Notes: Returned to compliance on 05/09/2016.
Violation Division: Contra Costa County Health Services Department
Violation Program: HMRRP
Violation Source: CERS,

Site ID: 108197
Site Name: CORTEZ TIRES AND AUTO REPAIR
Violation Date: 04-04-2016
Citation: HSC 6.95 Multiple - California Health and Safety Code, Chapter 6.95, Section(s) Multiple
Violation Description: Business Plan Program - Administration/Documentation - General
Violation Notes: Returned to compliance on 04/04/2016.
Violation Division: Contra Costa County Health Services Department
Violation Program: HMRRP
Violation Source: CERS,

Site ID: 108197
Site Name: CORTEZ TIRES AND AUTO REPAIR
Violation Date: 04-04-2016

Map ID
Direction
Distance
Elevation

MAP FINDINGS

Site

Database(s)

EDR ID Number
EPA ID Number

CORTEZ TIRES AND AUTO REPAIR (Continued)

S121738472

Citation: HSC 6.95 Multiple - California Health and Safety Code, Chapter 6.95, Section(s) Multiple
Violation Description: Business Plan Program - Administration/Documentation - General
Violation Notes: Returned to compliance on 05/09/2016.
Violation Division: Contra Costa County Health Services Department
Violation Program: HMRRP
Violation Source: CERS,

Site ID: 108197
Site Name: CORTEZ TIRES AND AUTO REPAIR
Violation Date: 04-04-2016
Citation: HSC 6.5 Multiple Sections - California Health and Safety Code, Chapter 6.5, Section(s) Multiple Sections
Violation Description: Haz Waste Generator Program - Operations/Maintenance - General
Violation Notes: Returned to compliance on 05/09/2016.
Violation Division: Contra Costa County Health Services Department
Violation Program: HW
Violation Source: CERS,

Evaluation:
Eval General Type: Other/Unknown
Eval Date: 05-09-2016
Violations Found: No
Eval Type: Other, not routine, done by local agency
Eval Notes: Not reported
Eval Division: Contra Costa County Health Services Department
Eval Program: HMRRP
Eval Source: CERS,

Eval General Type: Compliance Evaluation Inspection
Eval Date: 04-04-2016
Violations Found: Yes
Eval Type: Routine done by local agency
Eval Notes: Not reported
Eval Division: Contra Costa County Health Services Department
Eval Program: HMRRP
Eval Source: CERS,

Eval General Type: Other/Unknown
Eval Date: 05-09-2016
Violations Found: No
Eval Type: Other, not routine, done by local agency
Eval Notes: Not reported
Eval Division: Contra Costa County Health Services Department
Eval Program: HW
Eval Source: CERS,

Eval General Type: Other/Unknown
Eval Date: 05-09-2016
Violations Found: Yes
Eval Type: Other, not routine, done by local agency
Eval Notes: Not reported
Eval Division: Contra Costa County Health Services Department
Eval Program: HMRRP
Eval Source: CERS,

Eval General Type: Compliance Evaluation Inspection

Map ID
Direction
Distance
Elevation

MAP FINDINGS

Site

Database(s)

EDR ID Number
EPA ID Number

CORTEZ TIRES AND AUTO REPAIR (Continued)

S121738472

Eval Date: 05-16-2019
Violations Found: No
Eval Type: Routine done by local agency
Eval Notes: Not reported
Eval Division: Contra Costa County Health Services Department
Eval Program: HMRRP
Eval Source: CERS,

Eval General Type: Compliance Evaluation Inspection
Eval Date: 05-16-2019
Violations Found: No
Eval Type: Routine done by local agency
Eval Notes: Not reported
Eval Division: Contra Costa County Health Services Department
Eval Program: HW
Eval Source: CERS,

Eval General Type: Compliance Evaluation Inspection
Eval Date: 04-04-2016
Violations Found: Yes
Eval Type: Routine done by local agency
Eval Notes: Not reported
Eval Division: Contra Costa County Health Services Department
Eval Program: HW
Eval Source: CERS,

Enforcement Action:

Site ID: 108197
Site Name: CORTEZ TIRES AND AUTO REPAIR
Site Address: 730 SAN PABLO AVE #2
Site City: PINOLE
Site Zip: 94564
Enf Action Date: 04-04-2016
Enf Action Type: Notice of Violation (Unified Program)
Enf Action Description: Notice of Violation Issued by the Inspector at the Time of Inspection
Enf Action Notes: Not reported
Enf Action Division: Contra Costa County Health Services Department
Enf Action Program: HMRRP
Enf Action Source: CERS,

Site ID: 108197
Site Name: CORTEZ TIRES AND AUTO REPAIR
Site Address: 730 SAN PABLO AVE #2
Site City: PINOLE
Site Zip: 94564
Enf Action Date: 04-04-2016
Enf Action Type: Notice of Violation (Unified Program)
Enf Action Description: Notice of Violation Issued by the Inspector at the Time of Inspection
Enf Action Notes: Not reported
Enf Action Division: Contra Costa County Health Services Department
Enf Action Program: HW
Enf Action Source: CERS,

Site ID: 108197
Site Name: CORTEZ TIRES AND AUTO REPAIR
Site Address: 730 SAN PABLO AVE #2
Site City: PINOLE

Map ID
Direction
Distance
Elevation

MAP FINDINGS

Site

Database(s)

EDR ID Number
EPA ID Number

CORTEZ TIRES AND AUTO REPAIR (Continued)

S121738472

Site Zip: 94564
Enf Action Date: 05-09-2016
Enf Action Type: Notice of Violation (Unified Program)
Enf Action Description: Notice of Violation Issued by the Inspector at the Time of Inspection
Enf Action Notes: Not reported
Enf Action Division: Contra Costa County Health Services Department
Enf Action Program: HMRRP
Enf Action Source: CERS,

Affiliation:

Affiliation Type Desc: Environmental Contact
Entity Name: Mario Ramos
Entity Title: Not reported
Affiliation Address: 730 SAN PABLO AVE #2
Affiliation City: PINOLE
Affiliation State: CA
Affiliation Country: Not reported
Affiliation Zip: 94564
Affiliation Phone: ,

Affiliation Type Desc: CUPA District
Entity Name: Contra Costa County Health Services Department
Entity Title: Not reported
Affiliation Address: 4585 Pacheco Blvd Suite 100
Affiliation City: Martinez
Affiliation State: CA
Affiliation Country: Not reported
Affiliation Zip: 94553
Affiliation Phone: (925) 655-3200,

Affiliation Type Desc: Identification Signer
Entity Name: Isael Cortez
Entity Title: OWNER
Affiliation Address: Not reported
Affiliation City: Not reported
Affiliation State: Not reported
Affiliation Country: Not reported
Affiliation Zip: Not reported
Affiliation Phone: ,

Affiliation Type Desc: Legal Owner
Entity Name: Isael Cortez
Entity Title: Not reported
Affiliation Address: 3061 baywood In
Affiliation City: san pablo
Affiliation State: CA
Affiliation Country: United States
Affiliation Zip: 94806
Affiliation Phone: (510) 307-6192,

Affiliation Type Desc: Operator
Entity Name: Isael Cortez
Entity Title: Not reported
Affiliation Address: Not reported
Affiliation City: Not reported
Affiliation State: Not reported
Affiliation Country: Not reported

Map ID
 Direction
 Distance
 Elevation

MAP FINDINGS

Site

Database(s)

EDR ID Number
 EPA ID Number

CORTEZ TIRES AND AUTO REPAIR (Continued)

S121738472

Affiliation Zip: Not reported
 Affiliation Phone: (510) 417-2484,

 Affiliation Type Desc: Parent Corporation
 Entity Name: Cortez Tires and Auto Repair
 Entity Title: Not reported
 Affiliation Address: Not reported
 Affiliation City: Not reported
 Affiliation State: Not reported
 Affiliation Country: Not reported
 Affiliation Zip: Not reported
 Affiliation Phone: ,

Affiliation Type Desc: Document Preparer
 Entity Name: Isael Cortez
 Entity Title: Not reported
 Affiliation Address: Not reported
 Affiliation City: Not reported
 Affiliation State: Not reported
 Affiliation Country: Not reported
 Affiliation Zip: Not reported
 Affiliation Phone: ,

Affiliation Type Desc: Property Owner
 Entity Name: carlos valero
 Entity Title: Not reported
 Affiliation Address: 4980 appian way suite 205
 Affiliation City: el sobrante
 Affiliation State: CA
 Affiliation Country: United States
 Affiliation Zip: 94803
 Affiliation Phone: (510) 685-6002,

Affiliation Type Desc: Facility Mailing Address
 Entity Name: Mailing Address
 Entity Title: Not reported
 Affiliation Address: 730 san pablo AVE Bldg 2
 Affiliation City: pinole
 Affiliation State: CA
 Affiliation Country: Not reported
 Affiliation Zip: 94564
 Affiliation Phone: ,

I47
SW
1/8-1/4
0.198 mi.
1046 ft.

S&L BODY AND FRAME
730 SAN PABLO AVE BLDG 4 UNIT 1
PINOLE, CA 94564

RCRA NonGen / NLR

1024866312
CAL000434896

Site 3 of 15 in cluster I

Relative:
Higher
Actual:
92 ft.

RCRA NonGen / NLR:
 Date Form Received by Agency: 20180411
 Handler Name: S&L BODY AND FRAME
 Handler Address: 730 SAN PABLO AVE BLDG 4 UNIT 1
 Handler City,State,Zip: PINOLE, CA 94564
 EPA ID: CAL000434896
 Contact Name: LORENZO CARRANZA JR
 Contact Address: 730 SAN PABLO AVE BLDG 4 UNIT 1

Map ID
 Direction
 Distance
 Elevation

MAP FINDINGS

Site

Database(s)

EDR ID Number
 EPA ID Number

S&L BODY AND FRAME (Continued)

1024866312

Contact City,State,Zip:	PINOLE, CA 94564
Contact Telephone:	510-776-4407
Contact Fax:	Not reported
Contact Email:	PINOLEAUTOBODY@GMAIL.COM
Contact Title:	Not reported
EPA Region:	09
Land Type:	Not reported
Federal Waste Generator Description:	Not a generator, verified
Non-Notifier:	Not reported
Biennial Report Cycle:	Not reported
Accessibility:	Not reported
Active Site Indicator:	Handler Activities
State District Owner:	Not reported
State District:	Not reported
Mailing Address:	730 SAN PABLO AVE BLDG 4 UNIT 1
Mailing City,State,Zip:	PINOLE, CA 94564
Owner Name:	LORENZO CARRANZA JR
Owner Type:	Other
Operator Name:	LORENZO CARRANZA JR
Operator Type:	Other
Short-Term Generator Activity:	No
Importer Activity:	No
Mixed Waste Generator:	No
Transporter Activity:	No
Transfer Facility Activity:	No
Recycler Activity with Storage:	No
Small Quantity On-Site Burner Exemption:	No
Smelting Melting and Refining Furnace Exemption:	No
Underground Injection Control:	No
Off-Site Waste Receipt:	No
Universal Waste Indicator:	Yes
Universal Waste Destination Facility:	Yes
Federal Universal Waste:	No
Active Site Fed-Reg Treatment Storage and Disposal Facility:	Not reported
Active Site Converter Treatment storage and Disposal Facility:	Not reported
Active Site State-Reg Treatment Storage and Disposal Facility:	Not reported
Active Site State-Reg Handler:	---
Federal Facility Indicator:	Not reported
Hazardous Secondary Material Indicator:	N
Sub-Part K Indicator:	Not reported
Commercial TSD Indicator:	No
Treatment Storage and Disposal Type:	Not reported
2018 GPRA Permit Baseline:	Not on the Baseline
2018 GPRA Renewals Baseline:	Not on the Baseline
Permit Renewals Workload Universe:	Not reported
Permit Workload Universe:	Not reported
Permit Progress Universe:	Not reported
Post-Closure Workload Universe:	Not reported
Closure Workload Universe:	Not reported
202 GPRA Corrective Action Baseline:	No
Corrective Action Workload Universe:	No
Subject to Corrective Action Universe:	No
Non-TSDFs Where RCRA CA has Been Imposed Universe:	No
TSDFs Potentially Subject to CA Under 3004 (u)/(v) Universe:	No
TSDFs Only Subject to CA under Discretionary Auth Universe:	No
Corrective Action Priority Ranking:	No NCAPS ranking
Environmental Control Indicator:	No

Map ID
Direction
Distance
Elevation

MAP FINDINGS

Site

Database(s)

EDR ID Number
EPA ID Number

S&L BODY AND FRAME (Continued)

1024866312

Institutional Control Indicator: No
Human Exposure Controls Indicator: N/A
Groundwater Controls Indicator: N/A
Operating TSDF Universe: Not reported
Full Enforcement Universe: Not reported
Significant Non-Complier Universe: No
Unaddressed Significant Non-Complier Universe: No
Addressed Significant Non-Complier Universe: No
Significant Non-Complier With a Compliance Schedule Universe: No
Financial Assurance Required: Not reported
Handler Date of Last Change: 20180907
Recognized Trader-Importer: No
Recognized Trader-Exporter: No
Importer of Spent Lead Acid Batteries: No
Exporter of Spent Lead Acid Batteries: No
Recycler Activity Without Storage: No
Manifest Broker: No
Sub-Part P Indicator: No

Handler - Owner Operator:

Owner/Operator Indicator: Operator
Owner/Operator Name: LORENZO CARRANZA JR
Legal Status: Other
Date Became Current: Not reported
Date Ended Current: Not reported
Owner/Operator Address: 730 SAN PABLO AVE BLDG 4 UNIT 1
Owner/Operator City,State,Zip: PINOLE, CA 94564
Owner/Operator Telephone: 510-776-4407
Owner/Operator Telephone Ext: Not reported
Owner/Operator Fax: Not reported
Owner/Operator Email: Not reported

Owner/Operator Indicator: Owner
Owner/Operator Name: LORENZO CARRANZA JR
Legal Status: Other
Date Became Current: Not reported
Date Ended Current: Not reported
Owner/Operator Address: 1536 ESMOND AVE
Owner/Operator City,State,Zip: RICHMOND, CA 94801
Owner/Operator Telephone: 510-776-4407
Owner/Operator Telephone Ext: Not reported
Owner/Operator Fax: Not reported
Owner/Operator Email: Not reported

Historic Generators:

Receive Date: 20180411
Handler Name: S&L BODY AND FRAME
Federal Waste Generator Description: Not a generator, verified
State District Owner: Not reported
Large Quantity Handler of Universal Waste: No
Recognized Trader Importer: No
Recognized Trader Exporter: No
Spent Lead Acid Battery Importer: No
Spent Lead Acid Battery Exporter: No
Current Record: Yes

Map ID
 Direction
 Distance
 Elevation

MAP FINDINGS

Site

Database(s)

EDR ID Number
 EPA ID Number

S&L BODY AND FRAME (Continued)

1024866312

Non Storage Recycler Activity: Not reported
 Electronic Manifest Broker: Not reported

List of NAICS Codes and Descriptions:
 NAICS Code: 811121
 NAICS Description: AUTOMOTIVE BODY, PAINT, AND INTERIOR REPAIR AND MAINTENANCE

Facility Has Received Notices of Violations:
 Violations: No Violations Found

Evaluation Action Summary:
 Evaluations: No Evaluations Found

**I48
 SW
 1/8-1/4
 0.198 mi.
 1046 ft.**

**LETCHER BROS AUTO REPAIR
 730 SAN PABLO AVE BLDG 2
 PINOLE, CA 94564**

RCRA NonGen / NLR

**1024833461
 CAL000372765**

Site 4 of 15 in cluster I

**Relative:
 Higher
 Actual:
 92 ft.**

RCRA NonGen / NLR:
 Date Form Received by Agency: 20120319
 Handler Name: LETCHER BROS AUTO REPAIR
 Handler Address: 730 SAN PABLO AVE BLDG 2
 Handler City,State,Zip: PINOLE, CA 94564
 EPA ID: CAL000372765
 Contact Name: MIKE LETCHER
 Contact Address: 636 SAN PABLO AVE
 Contact City,State,Zip: PINOLE, CA 94564
 Contact Telephone: 510-724-2335
 Contact Fax: 510-724-5062
 Contact Email: LETCHERBROS@GMAIL.COM
 Contact Title: Not reported
 EPA Region: 09
 Land Type: Not reported
 Federal Waste Generator Description: Not a generator, verified
 Non-Notifier: Not reported
 Biennial Report Cycle: Not reported
 Accessibility: Not reported
 Active Site Indicator: Handler Activities
 State District Owner: Not reported
 State District: Not reported
 Mailing Address: 636 SAN PABLO AVE
 Mailing City,State,Zip: PINOLE, CA 94564-0000
 Owner Name: MICHAEL LETCHER
 Owner Type: Other
 Operator Name: MIKE LETCHER
 Operator Type: Other
 Short-Term Generator Activity: No
 Importer Activity: No
 Mixed Waste Generator: No
 Transporter Activity: No
 Transfer Facility Activity: No
 Recycler Activity with Storage: No
 Small Quantity On-Site Burner Exemption: No
 Smelting Melting and Refining Furnace Exemption: No

Map ID
 Direction
 Distance
 Elevation

MAP FINDINGS

Site

Database(s)

EDR ID Number
 EPA ID Number

LETCHER BROS AUTO REPAIR (Continued)

1024833461

Underground Injection Control:	No
Off-Site Waste Receipt:	No
Universal Waste Indicator:	Yes
Universal Waste Destination Facility:	Yes
Federal Universal Waste:	No
Active Site Fed-Reg Treatment Storage and Disposal Facility:	Not reported
Active Site Converter Treatment storage and Disposal Facility:	Not reported
Active Site State-Reg Treatment Storage and Disposal Facility:	Not reported
Active Site State-Reg Handler:	---
Federal Facility Indicator:	Not reported
Hazardous Secondary Material Indicator:	N
Sub-Part K Indicator:	Not reported
Commercial TSD Indicator:	No
Treatment Storage and Disposal Type:	Not reported
2018 GPRC Permit Baseline:	Not on the Baseline
2018 GPRC Renewals Baseline:	Not on the Baseline
Permit Renewals Workload Universe:	Not reported
Permit Workload Universe:	Not reported
Permit Progress Universe:	Not reported
Post-Closure Workload Universe:	Not reported
Closure Workload Universe:	Not reported
202 GPRC Corrective Action Baseline:	No
Corrective Action Workload Universe:	No
Subject to Corrective Action Universe:	No
Non-TSDs Where RCRA CA has Been Imposed Universe:	No
TSDs Potentially Subject to CA Under 3004 (u)/(v) Universe:	No
TSDs Only Subject to CA under Discretionary Auth Universe:	No
Corrective Action Priority Ranking:	No NCAPS ranking
Environmental Control Indicator:	No
Institutional Control Indicator:	No
Human Exposure Controls Indicator:	N/A
Groundwater Controls Indicator:	N/A
Operating TSDF Universe:	Not reported
Full Enforcement Universe:	Not reported
Significant Non-Complier Universe:	No
Unaddressed Significant Non-Complier Universe:	No
Addressed Significant Non-Complier Universe:	No
Significant Non-Complier With a Compliance Schedule Universe:	No
Financial Assurance Required:	Not reported
Handler Date of Last Change:	20180906
Recognized Trader-Importer:	No
Recognized Trader-Exporter:	No
Importer of Spent Lead Acid Batteries:	No
Exporter of Spent Lead Acid Batteries:	No
Recycler Activity Without Storage:	No
Manifest Broker:	No
Sub-Part P Indicator:	No

Handler - Owner Operator:

Owner/Operator Indicator:	Owner
Owner/Operator Name: MICHAEL LETCHER	
Legal Status:	Other
Date Became Current:	Not reported
Date Ended Current:	Not reported
Owner/Operator Address:	636 SAN PABLO AVE
Owner/Operator City,State,Zip:	PINOLE, CA 94564-0000

Map ID
 Direction
 Distance
 Elevation

MAP FINDINGS

Site

Database(s)

EDR ID Number
 EPA ID Number

LETCHER BROS AUTO REPAIR (Continued)

1024833461

Owner/Operator Telephone: 510-684-7687
 Owner/Operator Telephone Ext: Not reported
 Owner/Operator Fax: Not reported
 Owner/Operator Email: Not reported

Owner/Operator Indicator: Operator
 Owner/Operator Name: MIKE LETCHER
 Legal Status: Other
 Date Became Current: Not reported
 Date Ended Current: Not reported
 Owner/Operator Address: 636 SAN PABLO AVE
 Owner/Operator City,State,Zip: PINOLE, CA 94564
 Owner/Operator Telephone: 510-724-2335
 Owner/Operator Telephone Ext: Not reported
 Owner/Operator Fax: Not reported
 Owner/Operator Email: Not reported

Historic Generators:

Receive Date: 20120319
 Handler Name: LETCHER BROS AUTO REPAIR
 Federal Waste Generator Description: Not a generator, verified
 State District Owner: Not reported
 Large Quantity Handler of Universal Waste: No
 Recognized Trader Importer: No
 Recognized Trader Exporter: No
 Spent Lead Acid Battery Importer: No
 Spent Lead Acid Battery Exporter: No
 Current Record: Yes
 Non Storage Recycler Activity: Not reported
 Electronic Manifest Broker: Not reported

List of NAICS Codes and Descriptions:

NAICS Code: 811111
 NAICS Description: GENERAL AUTOMOTIVE REPAIR

Facility Has Received Notices of Violations:

Violations: No Violations Found

Evaluation Action Summary:

Evaluations: No Evaluations Found

149
SW
1/8-1/4
0.198 mi.
1046 ft.

HOLLERAN'S FABRICATION & PERFORMANCE
730 SAN PABLO AVE 3
PINOLE, CA 94564

CONTRA COSTA CO. SITE LIST **S105850333**
N/A

Site 5 of 15 in cluster I

Relative:
Higher
Actual:
92 ft.

CONTRA COSTA CO. SITE LIST:
 Name: HOLLERAN'S FABRICATION & PERFORMANCE
 Address: 730 SAN PABLO AVE 3
 City: PINOLE
 Facility ID: FA0029901
 Billing Status: INACTIVE, NON-BILLABLE
 Program Status: CONTRA COSTA CO. SITE LIST
 Program/Elements: HWG: LESS THAN 5 TONS/YEAR

Map ID
 Direction
 Distance
 Elevation

MAP FINDINGS

Site

Database(s)

EDR ID Number
 EPA ID Number

HOLLERAN'S FABRICATION & PERFORMANCE (Continued)

S105850333

Region: CONTRA COSTA
 Cupa Number: 773231
 CERS ID: 10017418

**I50
 SW
 1/8-1/4
 0.198 mi.
 1046 ft.**

**S&L BODY AND FRAME
 730 SAN PABLO AVE BUILDING 4, UNIT 1
 PINOLE, CA 94564**

**CERS HAZ WASTE S121785123
 N/A**

Site 6 of 15 in cluster I

**Relative:
 Higher**

CERS HAZ WASTE:

**Actual:
 92 ft.**

Name: S&L BODY AND FRAME
 Address: 730 SAN PABLO AVE BUILDING 4, UNIT 1
 City,State,Zip: PINOLE, CA 94564
 Site ID: 435790
 CERS ID: 10756204
 CERS Description: Hazardous Waste Generator

Violations:

Site ID: 435790
 Site Name: S&L Body and Frame
 Violation Date: 04-01-2019
 Citation: HSC 6.11 25404(e)(4) - California Health and Safety Code, Chapter 6.11, Section(s) 25404(e)(4)

Violation Description: Failure to report program data electronically.
 Violation Notes: Returned to compliance on 04/08/2019. OBSERVATION: AS OF APRIL 1, 2019, A COMPLETE AND CORRECT CALIFORNIA ENVIRONMENTAL REPORTING SYSTEM (CERS) FACILITY INFORMATION SUBMITTAL ELEMENT HAS NOT BEEN RECEIVED/ACCEPTED BY CCHSHMP. CORRECTIVE ACTION: IMMEDIATELY LOG ONTO CERS (<https://cers.calepa.ca.gov/>) AND SUBMIT COMPLETE/CORRECT FACILITY INFORMATION SUBMITTAL ELEMENT.

Violation Division: Contra Costa County Health Services Department
 Violation Program: HW
 Violation Source: CERS,

Site ID: 435790
 Site Name: S&L Body and Frame
 Violation Date: 04-12-2021
 Citation: HSC 6.11 25404(e)(4) - California Health and Safety Code, Chapter 6.11, Section(s) 25404(e)(4)

Violation Description: Failure to report program data electronically.
 Violation Notes: Returned to compliance on 04/14/2021. OBSERVATION: AS OF April 12, 2021, A COMPLETE AND CORRECT CALIFORNIA ENVIRONMENTAL REPORTING SYSTEM (CERS) FACILITY INFORMATION SUBMITTAL ELEMENT HAS NOT BEEN RECEIVED/ACCEPTED BY CCHSHMP. CORRECTIVE ACTION: IMMEDIATELY LOG ONTO CERS (<https://cers.calepa.ca.gov/>) AND SUBMIT COMPLETE/CORRECT FACILITY INFORMATION SUBMITTAL ELEMENT.

Violation Division: Contra Costa County Health Services Department
 Violation Program: HW
 Violation Source: CERS,

Site ID: 435790
 Site Name: S&L Body and Frame
 Violation Date: 05-09-2018
 Citation: 22 CCR 12 66262.11 - California Code of Regulations, Title 22, Chapter 12, Section(s) 66262.11

Violation Description: Failure to determine if wastes generated are hazardous waste by using generator knowledge or applying testing method.

Map ID
Direction
Distance
Elevation

MAP FINDINGS

Site

Database(s)

EDR ID Number
EPA ID Number

S&L BODY AND FRAME (Continued)

S121785123

Violation Notes: Returned to compliance on 08/09/2018. OBSERVATION: The used outgoing spray booth filters were observed without a proper disposal means and a proper waste determination has not been made. CORRECTIVE ACTION: Submit documentation to the CUPA demonstrating that the used spray booth filters has been properly characterized to determine if it is a hazardous waste or dispose of them as hazardous waste. If determined to be hazardous submit a manifest/receipt documenting proper disposal and a statement demonstrating how you will manage it in the future. In lieu of testing, you may dispose of them as hazardous waste locally at the HHW facility off of Pittsburg Ave in Richmond. (888) 412-9277. You must get an account with them and keep disposal receipts and records for no less than 3 years.

Violation Division: Contra Costa County Health Services Department
Violation Program: HW
Violation Source: CERS,

Evaluation:
Eval General Type: Other/Unknown
Eval Date: 04-12-2021
Violations Found: Yes
Eval Type: Other, not routine, done by local agency
Eval Notes: Not reported
Eval Division: Contra Costa County Health Services Department
Eval Program: HW
Eval Source: CERS,

Eval General Type: Compliance Evaluation Inspection
Eval Date: 05-09-2018
Violations Found: Yes
Eval Type: Routine done by local agency
Eval Notes: Not reported
Eval Division: Contra Costa County Health Services Department
Eval Program: HW
Eval Source: CERS,

Eval General Type: Compliance Evaluation Inspection
Eval Date: 08-09-2018
Violations Found: No
Eval Type: Routine done by local agency
Eval Notes: Not reported
Eval Division: Contra Costa County Health Services Department
Eval Program: HW
Eval Source: CERS,

Eval General Type: Other/Unknown
Eval Date: 04-01-2019
Violations Found: Yes
Eval Type: Other, not routine, done by local agency
Eval Notes: Not reported
Eval Division: Contra Costa County Health Services Department
Eval Program: HW
Eval Source: CERS,

Enforcement Action:
Site ID: 435790
Site Name: S&L Body and Frame

Map ID
Direction
Distance
Elevation

MAP FINDINGS

Site

Database(s)

EDR ID Number
EPA ID Number

S&L BODY AND FRAME (Continued)

S121785123

Site Address: 730 SAN PABLO AVE BUILDING 4, UNIT 1
Site City: PINOLE
Site Zip: 94564
Enf Action Date: 04-01-2019
Enf Action Type: Notice of Violation (Unified Program)
Enf Action Description: Notice of Violation Issued by the Inspector at the Time of Inspection
Enf Action Notes: Not reported
Enf Action Division: Contra Costa County Health Services Department
Enf Action Program: HW
Enf Action Source: CERS,

Site ID: 435790
Site Name: S&L Body and Frame
Site Address: 730 SAN PABLO AVE BUILDING 4, UNIT 1
Site City: PINOLE
Site Zip: 94564
Enf Action Date: 04-12-2021
Enf Action Type: Notice of Violation (Unified Program)
Enf Action Description: Notice of Violation Issued by the Inspector at the Time of Inspection
Enf Action Notes: Not reported
Enf Action Division: Contra Costa County Health Services Department
Enf Action Program: HW
Enf Action Source: CERS,

Site ID: 435790
Site Name: S&L Body and Frame
Site Address: 730 SAN PABLO AVE BUILDING 4, UNIT 1
Site City: PINOLE
Site Zip: 94564
Enf Action Date: 05-09-2018
Enf Action Type: Notice of Violation (Unified Program)
Enf Action Description: Notice of Violation Issued by the Inspector at the Time of Inspection
Enf Action Notes: Not reported
Enf Action Division: Contra Costa County Health Services Department
Enf Action Program: HW
Enf Action Source: CERS,

Affiliation:

Affiliation Type Desc: CUPA District
Entity Name: Contra Costa County Health Services Department
Entity Title: Not reported
Affiliation Address: 4585 Pacheco Blvd Suite 100
Affiliation City: Martinez
Affiliation State: CA
Affiliation Country: Not reported
Affiliation Zip: 94553
Affiliation Phone: (925) 655-3200,

Affiliation Type Desc: Legal Owner
Entity Name: Lorenzo Carranza Jr.
Entity Title: Not reported
Affiliation Address: 1536 Esmond Ave
Affiliation City: Richmond
Affiliation State: CA
Affiliation Country: United States
Affiliation Zip: 94801
Affiliation Phone: (510) 776-4407,

Map ID
Direction
Distance
Elevation

MAP FINDINGS

Site

Database(s)

EDR ID Number
EPA ID Number

S&L BODY AND FRAME (Continued)

S121785123

Affiliation Type Desc: Identification Signer
Entity Name: Lorenzo Carranza
Entity Title: Owner
Affiliation Address: Not reported
Affiliation City: Not reported
Affiliation State: Not reported
Affiliation Country: Not reported
Affiliation Zip: Not reported
Affiliation Phone: ,

Affiliation Type Desc: Environmental Contact
Entity Name: Lorenzo Carranza Jr.
Entity Title: Not reported
Affiliation Address: 1536 Esmond Ave
Affiliation City: Richmond
Affiliation State: CA
Affiliation Country: Not reported
Affiliation Zip: 94801
Affiliation Phone: ,

Affiliation Type Desc: Document Preparer
Entity Name: Lorenzo Carranza
Entity Title: Not reported
Affiliation Address: Not reported
Affiliation City: Not reported
Affiliation State: Not reported
Affiliation Country: Not reported
Affiliation Zip: Not reported
Affiliation Phone: ,

Affiliation Type Desc: Facility Mailing Address
Entity Name: Mailing Address
Entity Title: Not reported
Affiliation Address: 730 San Pablo Ave Bldg 4 Unit #1
Affiliation City: Pinole
Affiliation State: CA
Affiliation Country: Not reported
Affiliation Zip: 94564
Affiliation Phone: ,

Affiliation Type Desc: Operator
Entity Name: Lorenzo Carranza Jr.
Entity Title: Not reported
Affiliation Address: Not reported
Affiliation City: Not reported
Affiliation State: Not reported
Affiliation Country: Not reported
Affiliation Zip: Not reported
Affiliation Phone: (510) 776-4407,

Affiliation Type Desc: Parent Corporation
Entity Name: S&L Body and Frame
Entity Title: Not reported
Affiliation Address: Not reported
Affiliation City: Not reported
Affiliation State: Not reported
Affiliation Country: Not reported

Map ID
Direction
Distance
Elevation

MAP FINDINGS

Site

Database(s)

EDR ID Number
EPA ID Number

S&L BODY AND FRAME (Continued)

S121785123

Affiliation Zip: Not reported
Affiliation Phone: ,

Affiliation Type Desc: Property Owner
Entity Name: carlos valero
Entity Title: Not reported
Affiliation Address: Not reported
Affiliation City: Not reported
Affiliation State: Not reported
Affiliation Country: United States
Affiliation Zip: Not reported
Affiliation Phone: (510) 685-6002,

I51
SW
1/8-1/4
0.198 mi.
1046 ft.

S&L BODY AND FRAME
730 SAN PABLO AVE 1
PINOLE, CA 94564

Site 7 of 15 in cluster I

CONTRA COSTA CO. SITE LIST **S105850334**
N/A

Relative:
Higher

Actual:
92 ft.

CONTRA COSTA CO. SITE LIST:
Name: EA AUTO PERFORMANCE
Address: 730 SAN PABLO AVE
City: PINOLE
Facility ID: FA0040672
Billing Status: INACTIVE, NON-BILLABLE
Program Status: CONTRA COSTA CO. SITE LIST
Program/Elements: HWG GENERAL
Region: CONTRA COSTA
Cupa Number: 775934
CERS ID: Not reported

Name: S&L BODY AND FRAME
Address: 730 SAN PABLO AVE 1
City: PINOLE
Facility ID: FA0040673
Billing Status: ACTIVE, BILLABLE
Program Status: CONTRA COSTA CO. SITE LIST
Program/Elements: HWG: REPORTED ZERO
Region: CONTRA COSTA
Cupa Number: 775935
CERS ID: 10756204

Name: CORTEZ TIRES AND AUTO REPAIR
Address: 730 SAN PABLO AVE 2
City: PINOLE
Facility ID: FA0029902
Billing Status: ACTIVE, BILLABLE
Program Status: CONTRA COSTA CO. SITE LIST
Program/Elements: HMBP: 1K-10K LBS, 0-19 EMPLOYEES
Region: CONTRA COSTA
Cupa Number: 773232
CERS ID: 10017421

Name: CORTEZ TIRES AND AUTO REPAIR
Address: 730 SAN PABLO AVE 2
City: PINOLE
Facility ID: FA0029902

Map ID
 Direction
 Distance
 Elevation

MAP FINDINGS

Site

Database(s)

EDR ID Number
 EPA ID Number

S&L BODY AND FRAME (Continued)

S105850334

Billing Status: ACTIVE, BILLABLE
 Program Status: CONTRA COSTA CO. SITE LIST
 Program/Elements: HWG: 5 - <12 TONS/YEAR
 Region: CONTRA COSTA
 Cupa Number: 773232
 CERS ID: 10017421

52
SSE
1/8-1/4
0.207 mi.
1094 ft.

CHRISTINA LOK
942 PATRICK DRIVE
PINOLE, CA 94564

RCRA NonGen / NLR 1027085897
CAC003158192

Relative:
Higher
Actual:
119 ft.

RCRA NonGen / NLR:
 Date Form Received by Agency: 20220124
 Handler Name: CHRISTINA LOK
 Handler Address: 942 PATRICK DRIVE
 Handler City,State,Zip: PINOLE, CA 94564
 EPA ID: CAC003158192
 Contact Name: CHRISTINA LOK
 Contact Address: 942 PATRICK DRIVE
 Contact City,State,Zip: PINOLE, CA 94564
 Contact Telephone: 916-595-4249
 Contact Fax: Not reported
 Contact Email: ENVSCHEDELING@SYNERGYCOMPANIES.ORG
 Contact Title: Not reported
 EPA Region: 09
 Land Type: Not reported
 Federal Waste Generator Description: Not a generator, verified
 Non-Notifier: Not reported
 Biennial Report Cycle: Not reported
 Accessibility: Not reported
 Active Site Indicator: Not reported
 State District Owner: Not reported
 State District: Not reported
 Mailing Address: 942 PATRICK DRIVE
 Mailing City,State,Zip: PINOLE, CA 94564
 Owner Name: CHRISTINA LOK
 Owner Type: Other
 Operator Name: CHRISTINA LOK
 Operator Type: Other
 Short-Term Generator Activity: No
 Importer Activity: No
 Mixed Waste Generator: No
 Transporter Activity: No
 Transfer Facility Activity: No
 Recycler Activity with Storage: No
 Small Quantity On-Site Burner Exemption: No
 Smelting Melting and Refining Furnace Exemption: No
 Underground Injection Control: No
 Off-Site Waste Receipt: No
 Universal Waste Indicator: No
 Universal Waste Destination Facility: No
 Federal Universal Waste: No
 Active Site Fed-Reg Treatment Storage and Disposal Facility: Not reported
 Active Site Converter Treatment storage and Disposal Facility: Not reported
 Active Site State-Reg Treatment Storage and Disposal Facility: Not reported
 Active Site State-Reg Handler: ---

Map ID
 Direction
 Distance
 Elevation

MAP FINDINGS

Site

Database(s)

EDR ID Number
 EPA ID Number

CHRISTINA LOK (Continued)

1027085897

Federal Facility Indicator:	Not reported
Hazardous Secondary Material Indicator:	N
Sub-Part K Indicator:	Not reported
Commercial TSD Indicator:	No
Treatment Storage and Disposal Type:	Not reported
2018 GPRA Permit Baseline:	Not on the Baseline
2018 GPRA Renewals Baseline:	Not on the Baseline
Permit Renewals Workload Universe:	Not reported
Permit Workload Universe:	Not reported
Permit Progress Universe:	Not reported
Post-Closure Workload Universe:	Not reported
Closure Workload Universe:	Not reported
202 GPRA Corrective Action Baseline:	No
Corrective Action Workload Universe:	No
Subject to Corrective Action Universe:	No
Non-TSDs Where RCRA CA has Been Imposed Universe:	No
TSDs Potentially Subject to CA Under 3004 (u)/(v) Universe:	No
TSDs Only Subject to CA under Discretionary Auth Universe:	No
Corrective Action Priority Ranking:	No NCAPS ranking
Environmental Control Indicator:	No
Institutional Control Indicator:	No
Human Exposure Controls Indicator:	N/A
Groundwater Controls Indicator:	N/A
Operating TSDF Universe:	Not reported
Full Enforcement Universe:	Not reported
Significant Non-Complier Universe:	No
Unaddressed Significant Non-Complier Universe:	No
Addressed Significant Non-Complier Universe:	No
Significant Non-Complier With a Compliance Schedule Universe:	No
Financial Assurance Required:	Not reported
Handler Date of Last Change:	20220124
Recognized Trader-Importer:	No
Recognized Trader-Exporter:	No
Importer of Spent Lead Acid Batteries:	No
Exporter of Spent Lead Acid Batteries:	No
Recycler Activity Without Storage:	No
Manifest Broker:	No
Sub-Part P Indicator:	No

Handler - Owner Operator:

Owner/Operator Indicator:	Owner
Owner/Operator Name: CHRISTINA LOK	
Legal Status:	Other
Date Became Current:	Not reported
Date Ended Current:	Not reported
Owner/Operator Address:	942 PATRICK DRIVE
Owner/Operator City,State,Zip:	PINOLE, CA 94564
Owner/Operator Telephone:	916-595-4249
Owner/Operator Telephone Ext:	Not reported
Owner/Operator Fax:	Not reported
Owner/Operator Email:	Not reported

Owner/Operator Indicator:	Operator
Owner/Operator Name: CHRISTINA LOK	
Legal Status:	Other
Date Became Current:	Not reported

Map ID
Direction
Distance
Elevation

MAP FINDINGS

Site

Database(s)

EDR ID Number
EPA ID Number

CHRISTINA LOK (Continued)

1027085897

Date Ended Current: Not reported
Owner/Operator Address: 942 PATRICK DRIVE
Owner/Operator City,State,Zip: PINOLE, CA 94564
Owner/Operator Telephone: 916-595-4249
Owner/Operator Telephone Ext: Not reported
Owner/Operator Fax: Not reported
Owner/Operator Email: Not reported

Historic Generators:

Receive Date: 20220124
Handler Name: CHRISTINA LOK
Federal Waste Generator Description: Not a generator, verified
State District Owner: Not reported
Large Quantity Handler of Universal Waste: No
Recognized Trader Importer: No
Recognized Trader Exporter: No
Spent Lead Acid Battery Importer: No
Spent Lead Acid Battery Exporter: No
Current Record: Yes
Non Storage Recycler Activity: No
Electronic Manifest Broker: No

List of NAICS Codes and Descriptions:

NAICS Code: 56299
NAICS Description: ALL OTHER WASTE MANAGEMENT SERVICES

Facility Has Received Notices of Violations:

Violations: No Violations Found

Evaluation Action Summary:

Evaluations: No Evaluations Found

J53
SSE
1/8-1/4
0.219 mi.
1154 ft.

SMART STOP
1007 SAN PABLO AVE
PINOLE, CA 94564

Site 1 of 2 in cluster J

UST U003784314
N/A

Relative:
Higher
Actual:
122 ft.

UST:
Name: SMART STOP
Address: 1007 SAN PABLO AVE
City,State,Zip: PINOLE, CA 94564
Facility ID: 07-000-770151
Permitting Agency: Contra Costa County Health Services Department
CERSID: 10008640
Latitude: 38.004192
Longitude: -122.304466

MAP FINDINGS

Map ID
Direction
Distance
Elevation

Site

Database(s)

EDR ID Number
EPA ID Number

J54
SSE
1/8-1/4
0.219 mi.
1154 ft.
Relative:
Higher
Actual:
122 ft.

FOOD & LIQUOR
1007 SAN PABLO AVE
PINOLE, CA 94564
Site 2 of 2 in cluster J

LUST **S102430080**
CERS HAZ WASTE
SWEEPS UST
CERS TANKS
Cortese
EMI
ENF
HIST CORTESE
CONTRA COSTA CO. SITE LIST
CERS
N/A

LUST:

Name: FOOD & LIQUOR
Address: 1007 SAN PABLO AVE
City,State,Zip: PINOLE, CA 94564
Lead Agency: SAN FRANCISCO BAY RWQCB (REGION 2)
Case Type: LUST Cleanup Site
Geo Track: http://geotracker.waterboards.ca.gov/profile_report.asp?global_id=T0601300134
Global Id: T0601300134
Latitude: 38.005261
Longitude: -122.304134
Status: Completed - Case Closed
Status Date: 11/15/2007
Case Worker: MYM
RB Case Number: 07-0144
Local Agency: CONTRA COSTA COUNTY
File Location: Not reported
Local Case Number: 70151
Potential Media Affect: Other Groundwater (uses other than drinking water)
Potential Contaminants of Concern: Gasoline
Site History: Not reported

LUST:

Global Id: T0601300134
Contact Type: Regional Board Caseworker
Contact Name: MARTIN MUSONGE
Organization Name: SAN FRANCISCO BAY RWQCB (REGION 2)
Address: 1515 CLAY STREET
City: OAKLAND
Email: martin.musonge@waterboards.ca.gov
Phone Number: Not reported

Global Id: T0601300134
Contact Type: Local Agency Caseworker
Contact Name: SUE LOYD
Organization Name: CONTRA COSTA COUNTY
Address: 4333 PACHECO BLVD.
City: MARTINEZ
Email: sloyd@hsd.co.contra-costa.ca.us
Phone Number: Not reported

LUST:

Global Id: T0601300134
Action Type: ENFORCEMENT
Date: 02/16/2001
Action: Staff Letter

Global Id: T0601300134
Action Type: Other

Map ID
Direction
Distance
Elevation

MAP FINDINGS

Site

Database(s)

EDR ID Number
EPA ID Number

FOOD & LIQUOR (Continued)

S102430080

Date: 10/17/1988
Action: Leak Discovery

Global Id: T0601300134
Action Type: RESPONSE
Date: 07/03/2002
Action: Monitoring Report - Quarterly

Global Id: T0601300134
Action Type: RESPONSE
Date: 06/06/2003
Action: Other Report / Document

Global Id: T0601300134
Action Type: RESPONSE
Date: 06/05/2003
Action: Monitoring Report - Quarterly

Global Id: T0601300134
Action Type: RESPONSE
Date: 06/04/2003
Action: Other Report / Document

Global Id: T0601300134
Action Type: RESPONSE
Date: 06/03/2003
Action: Other Report / Document

Global Id: T0601300134
Action Type: RESPONSE
Date: 06/02/2003
Action: Other Report / Document

Global Id: T0601300134
Action Type: RESPONSE
Date: 06/01/2003
Action: Monitoring Report - Quarterly

Global Id: T0601300134
Action Type: RESPONSE
Date: 05/30/2003
Action: Other Report / Document

Global Id: T0601300134
Action Type: RESPONSE
Date: 05/29/2003
Action: Other Report / Document

Global Id: T0601300134
Action Type: RESPONSE
Date: 05/28/2003
Action: Tank Removal Report / UST Sampling Report

Global Id: T0601300134
Action Type: RESPONSE
Date: 05/27/2003
Action: Monitoring Report - Quarterly

Map ID
Direction
Distance
Elevation

MAP FINDINGS

Site

Database(s)

EDR ID Number
EPA ID Number

FOOD & LIQUOR (Continued)

S102430080

Global Id: T0601300134
Action Type: RESPONSE
Date: 05/26/2003
Action: Other Report / Document

Global Id: T0601300134
Action Type: RESPONSE
Date: 03/19/2002
Action: Monitoring Report - Quarterly

Global Id: T0601300134
Action Type: RESPONSE
Date: 03/07/2002
Action: Monitoring Report - Quarterly

Global Id: T0601300134
Action Type: RESPONSE
Date: 10/30/2006
Action: Monitoring Report - Quarterly

Global Id: T0601300134
Action Type: RESPONSE
Date: 07/30/2005
Action: Monitoring Report - Quarterly

Global Id: T0601300134
Action Type: RESPONSE
Date: 01/30/2007
Action: Monitoring Report - Quarterly

Global Id: T0601300134
Action Type: ENFORCEMENT
Date: 02/25/2002
Action: * Historical Enforcement

Global Id: T0601300134
Action Type: ENFORCEMENT
Date: 10/12/2001
Action: Staff Letter

Global Id: T0601300134
Action Type: ENFORCEMENT
Date: 02/25/2002
Action: Staff Letter

Global Id: T0601300134
Action Type: ENFORCEMENT
Date: 05/02/2001
Action: * Historical Enforcement

Global Id: T0601300134
Action Type: ENFORCEMENT
Date: 03/07/2002
Action: Staff Letter

Global Id: T0601300134
Action Type: Other

Map ID
Direction
Distance
Elevation

MAP FINDINGS

Site

Database(s)

EDR ID Number
EPA ID Number

FOOD & LIQUOR (Continued)

S102430080

Date: 11/16/1988
Action: Leak Reported

Global Id: T0601300134
Action Type: RESPONSE
Date: 04/30/2006
Action: Monitoring Report - Quarterly

Global Id: T0601300134
Action Type: RESPONSE
Date: 10/30/2007
Action: Monitoring Report - Quarterly

Global Id: T0601300134
Action Type: ENFORCEMENT
Date: 03/25/2002
Action: Staff Letter

Global Id: T0601300134
Action Type: Other
Date: 10/17/1988
Action: Leak Stopped

Global Id: T0601300134
Action Type: RESPONSE
Date: 01/30/2004
Action: Monitoring Report - Quarterly

Global Id: T0601300134
Action Type: RESPONSE
Date: 10/31/2004
Action: Monitoring Report - Quarterly

Global Id: T0601300134
Action Type: RESPONSE
Date: 01/31/2005
Action: Monitoring Report - Quarterly

Global Id: T0601300134
Action Type: RESPONSE
Date: 07/31/2004
Action: Monitoring Report - Quarterly

Global Id: T0601300134
Action Type: RESPONSE
Date: 12/24/2004
Action: Well Installation Report

Global Id: T0601300134
Action Type: RESPONSE
Date: 06/03/2016
Action: Unauthorized Release Form

Global Id: T0601300134
Action Type: ENFORCEMENT
Date: 04/15/2004
Action: Site Visit / Inspection / Sampling

Map ID
Direction
Distance
Elevation

MAP FINDINGS

Site

Database(s)

EDR ID Number
EPA ID Number

FOOD & LIQUOR (Continued)

S102430080

Global Id: T0601300134
Action Type: ENFORCEMENT
Date: 11/22/2004
Action: Staff Letter

Global Id: T0601300134
Action Type: ENFORCEMENT
Date: 09/07/2004
Action: Staff Letter

Global Id: T0601300134
Action Type: RESPONSE
Date: 06/11/2003
Action: Other Report / Document

Global Id: T0601300134
Action Type: RESPONSE
Date: 06/10/2003
Action: Monitoring Report - Quarterly

Global Id: T0601300134
Action Type: RESPONSE
Date: 04/30/2004
Action: Monitoring Report - Quarterly

Global Id: T0601300134
Action Type: RESPONSE
Date: 05/21/2003
Action: Monitoring Report - Quarterly

LUST:

Global Id: T0601300134
Status: Open - Case Begin Date
Status Date: 10/17/1988

Global Id: T0601300134
Status: Open - Site Assessment
Status Date: 01/08/1989

Global Id: T0601300134
Status: Open - Site Assessment
Status Date: 12/04/1990

Global Id: T0601300134
Status: Open - Verification Monitoring
Status Date: 06/10/2003

Global Id: T0601300134
Status: Completed - Case Closed
Status Date: 11/15/2007

LUST REG 2:

Region: 2
Facility Id: 07-0144
Facility Status: Post remedial action monitoring

Map ID
Direction
Distance
Elevation

MAP FINDINGS

Site

Database(s)

EDR ID Number
EPA ID Number

FOOD & LIQUOR (Continued)

S102430080

Case Number: 70151
How Discovered: Tank Closure
Leak Cause: UNK
Leak Source: UNK
Date Leak Confirmed: Not reported
Oversight Program: LUST
Prelim. Site Assessment Workplan Submitted: Not reported
Preliminary Site Assessment Began: 1/8/1989
Pollution Characterization Began: 12/4/1990
Pollution Remediation Plan Submitted: Not reported
Date Remediation Action Underway: Not reported
Date Post Remedial Action Monitoring Began: 6/10/2003

CERS HAZ WASTE:

Name: SMART STOP
Address: 1007 SAN PABLO AVE
City,State,Zip: PINOLE, CA 94564
Site ID: 68505
CERS ID: 10008640
CERS Description: Hazardous Waste Generator

SWEEPS UST:

Name: FOOD & LIQUOR # 32
Address: 1007 SAN PABLO AVE
City: PINOLE
Status: Active
Comp Number: 70151
Number: 9
Board Of Equalization: 44-002222
Referral Date: 06-20-88
Action Date: Not reported
Created Date: 07-22-88
Owner Tank Id: Not reported
SWRCB Tank Id: 07-000-070151-000001
Tank Status: A
Capacity: 10000
Active Date: 06-20-88
Tank Use: M.V. FUEL
STG: P
Content: REG UNLEADED
Number Of Tanks: 2

Name: FOOD & LIQUOR # 32
Address: 1007 SAN PABLO AVE
City: PINOLE
Status: Active
Comp Number: 70151
Number: 9
Board Of Equalization: 44-002222
Referral Date: 06-20-88
Action Date: Not reported
Created Date: 07-22-88
Owner Tank Id: Not reported
SWRCB Tank Id: 07-000-070151-000002
Tank Status: A
Capacity: 10000

Map ID
Direction
Distance
Elevation

MAP FINDINGS

Site

Database(s)

EDR ID Number
EPA ID Number

FOOD & LIQUOR (Continued)

S102430080

Active Date: 06-20-88
Tank Use: M.V. FUEL
STG: P
Content: REG UNLEADED
Number Of Tanks: Not reported

CERS TANKS:

Name: SMART STOP
Address: 1007 SAN PABLO AVE
City,State,Zip: PINOLE, CA 94564
Site ID: 68505
CERS ID: 10008640
CERS Description: Underground Storage Tank

CORTESE:

Name: FOOD & LIQUOR
Address: 1007 SAN PABLO AVE
City,State,Zip: PINOLE, CA 94564
Region: CORTESE
Envirostor Id: Not reported
Global ID: T0601300134
Site/Facility Type: LUST CLEANUP SITE
Cleanup Status: COMPLETED - CASE CLOSED
Status Date: Not reported
Site Code: Not reported
Latitude: Not reported
Longitude: Not reported
Owner: Not reported
Enf Type: Not reported
Swat R: Not reported
Flag: active
Order No: Not reported
Waste Discharge System No: Not reported
Effective Date: Not reported
Region 2: Not reported
WID Id: Not reported
Solid Waste Id No: Not reported
Waste Management Uit Name: Not reported
File Name: Active Open

EMI:

Name: SMART STOP
Address: 1007 SAN PABLO AVE
City,State,Zip: PINOLE, CA 94564
Year: 2017
County Code: 7
Air Basin: SF
Facility ID: 111872
Air District Name: BA
SIC Code: 5411
Air District Name: BAY AREA AQMD
Community Health Air Pollution Info System: Not reported
Consolidated Emission Reporting Rule: Not reported
Total Organic Hydrocarbon Gases Tons/Yr: 0.151316571
Reactive Organic Gases Tons/Yr: 0.151316571
Carbon Monoxide Emissions Tons/Yr: Not reported

Map ID
Direction
Distance
Elevation

MAP FINDINGS

Site

Database(s)

EDR ID Number
EPA ID Number

FOOD & LIQUOR (Continued)

S102430080

NOX - Oxides of Nitrogen Tons/Yr: Not reported
SOX - Oxides of Sulphur Tons/Yr: Not reported
Particulate Matter Tons/Yr: Not reported
Part. Matter 10 Micrometers and Smlr Tons/Yr: Not reported

Name: SMART STOP
Address: 1007 SAN PABLO AVE
City,State,Zip: PINOLE, CA 94564
Year: 2018
County Code: 7
Air Basin: SF
Facility ID: 111872
Air District Name: BA
SIC Code: 5541
Air District Name: BAY AREA AQMD
Community Health Air Pollution Info System: Not reported
Consolidated Emission Reporting Rule: Not reported
Total Organic Hydrocarbon Gases Tons/Yr: 0.224773207
Reactive Organic Gases Tons/Yr: 0.224773207
Carbon Monoxide Emissions Tons/Yr: Not reported
NOX - Oxides of Nitrogen Tons/Yr: Not reported
SOX - Oxides of Sulphur Tons/Yr: Not reported
Particulate Matter Tons/Yr: Not reported
Part. Matter 10 Micrometers and Smlr Tons/Yr: Not reported

Name: SMART STOP
Address: 1007 SAN PABLO AVE
City,State,Zip: PINOLE, CA 94564
Year: 2019
County Code: 7
Air Basin: SF
Facility ID: 111872
Air District Name: BA
SIC Code: 5541
Air District Name: BAY AREA AQMD
Community Health Air Pollution Info System: Not reported
Consolidated Emission Reporting Rule: Not reported
Total Organic Hydrocarbon Gases Tons/Yr: 0.224773207
Reactive Organic Gases Tons/Yr: 0.224773207
Carbon Monoxide Emissions Tons/Yr: Not reported
NOX - Oxides of Nitrogen Tons/Yr: Not reported
SOX - Oxides of Sulphur Tons/Yr: Not reported
Particulate Matter Tons/Yr: Not reported
Part. Matter 10 Micrometers and Smlr Tons/Yr: Not reported

ENF:

Name: FOOD & LIQUOR
Address: 1007 SAN PABLO
City,State,Zip: PINOLE, CA 94564
Region: 2
Facility Id: 226082
Agency Name: Customer Company
Place Type: Facility
Place Subtype: Not reported
Facility Type: All other facilities
Agency Type: Privately-Owned Business
Of Agencies: 1

Map ID
Direction
Distance
Elevation

MAP FINDINGS

Site

Database(s)

EDR ID Number
EPA ID Number

FOOD & LIQUOR (Continued)

S102430080

Place Latitude:	38.004485
Place Longitude:	-122.304708
SIC Code 1:	Not reported
SIC Desc 1:	Not reported
SIC Code 2:	Not reported
SIC Desc 2:	Not reported
SIC Code 3:	Not reported
SIC Desc 3:	Not reported
NAICS Code 1:	Not reported
NAICS Desc 1:	Not reported
NAICS Code 2:	Not reported
NAICS Desc 2:	Not reported
NAICS Code 3:	Not reported
NAICS Desc 3:	Not reported
# Of Places:	1
Source Of Facility:	Reg Meas
Design Flow:	Not reported
Threat To Water Quality:	Not reported
Complexity:	Not reported
Pretreatment:	Not reported
Facility Waste Type:	Not reported
Facility Waste Type 2:	Not reported
Facility Waste Type 3:	Not reported
Facility Waste Type 4:	Not reported
Program:	UST
Program Category1:	TANKS
Program Category2:	TANKS
# Of Programs:	1
WDID:	2 07-0144
Reg Measure Id:	168362
Reg Measure Type:	Unregulated
Region:	2
Order #:	Not reported
Npdes# CA#:	Not reported
Major-Minor:	Not reported
Npdes Type:	Not reported
Reclamation:	Not reported
Dredge Fill Fee:	Not reported
301H:	Not reported
Application Fee Amt Received:	Not reported
Status:	Never Active
Status Date:	02/20/2013
Effective Date:	Not reported
Expiration/Review Date:	Not reported
Termination Date:	Not reported
WDR Review - Amend:	Not reported
WDR Review - Revise/Renew:	Not reported
WDR Review - Rescind:	Not reported
WDR Review - No Action Required:	Not reported
WDR Review - Pending:	Not reported
WDR Review - Planned:	Not reported
Status Enrollee:	N
Individual/General:	I
Fee Code:	Not reported
Direction/Voice:	Passive
Enforcement Id(EID):	240228
Region:	2

Map ID
 Direction
 Distance
 Elevation

MAP FINDINGS

Site

Database(s)

EDR ID Number
 EPA ID Number

FOOD & LIQUOR (Continued)

S102430080

Order / Resolution Number:	UNKNOWN
Enforcement Action Type:	13267 Letter
Effective Date:	02/25/2002
Adoption/Issuance Date:	Not reported
Achieve Date:	Not reported
Termination Date:	Not reported
ACL Issuance Date:	Not reported
EPL Issuance Date:	Not reported
Status:	Active
Title:	Enforcement - 2 07-0144
Description:	Approval of Soil Boring Sampling Report and CAP contained within it. This letter requests submittal of workplan on the proposed ORC installation.
Program:	UST
Latest Milestone Completion Date:	Not reported
# Of Programs1:	1
Total Assessment Amount:	0
Initial Assessed Amount:	0
Liability \$ Amount:	0
Project \$ Amount:	0
Liability \$ Paid:	0
Project \$ Completed:	0
Total \$ Paid/Completed Amount:	0
Name:	FOOD & LIQUOR
Address:	1007 SAN PABLO
City,State,Zip:	PINOLE, CA 94564
Region:	2
Facility Id:	226082
Agency Name:	Customer Company
Place Type:	Facility
Place Subtype:	Not reported
Facility Type:	All other facilities
Agency Type:	Privately-Owned Business
# Of Agencies:	1
Place Latitude:	38.004485
Place Longitude:	-122.304708
SIC Code 1:	Not reported
SIC Desc 1:	Not reported
SIC Code 2:	Not reported
SIC Desc 2:	Not reported
SIC Code 3:	Not reported
SIC Desc 3:	Not reported
NAICS Code 1:	Not reported
NAICS Desc 1:	Not reported
NAICS Code 2:	Not reported
NAICS Desc 2:	Not reported
NAICS Code 3:	Not reported
NAICS Desc 3:	Not reported
# Of Places:	1
Source Of Facility:	Reg Meas
Design Flow:	Not reported
Threat To Water Quality:	Not reported
Complexity:	Not reported
Pretreatment:	Not reported
Facility Waste Type:	Not reported
Facility Waste Type 2:	Not reported

Map ID
Direction
Distance
Elevation

MAP FINDINGS

Site

Database(s)

EDR ID Number
EPA ID Number

FOOD & LIQUOR (Continued)

S102430080

Facility Waste Type 3:	Not reported
Facility Waste Type 4:	Not reported
Program:	UST
Program Category1:	TANKS
Program Category2:	TANKS
# Of Programs:	1
WDID:	2 07-0144
Reg Measure Id:	168362
Reg Measure Type:	Unregulated
Region:	2
Order #:	Not reported
Npdes# CA#:	Not reported
Major-Minor:	Not reported
Npdes Type:	Not reported
Reclamation:	Not reported
Dredge Fill Fee:	Not reported
301H:	Not reported
Application Fee Amt Received:	Not reported
Status:	Never Active
Status Date:	02/20/2013
Effective Date:	Not reported
Expiration/Review Date:	Not reported
Termination Date:	Not reported
WDR Review - Amend:	Not reported
WDR Review - Revise/Renew:	Not reported
WDR Review - Rescind:	Not reported
WDR Review - No Action Required:	Not reported
WDR Review - Pending:	Not reported
WDR Review - Planned:	Not reported
Status Enrollee:	N
Individual/General:	I
Fee Code:	Not reported
Direction/Voice:	Passive
Enforcement Id(EID):	240026
Region:	2
Order / Resolution Number:	UNKNOWN
Enforcement Action Type:	13267 Letter
Effective Date:	03/25/2002
Adoption/Issuance Date:	Not reported
Achieve Date:	Not reported
Termination Date:	Not reported
ACL Issuance Date:	Not reported
EPL Issuance Date:	Not reported
Status:	Active
Title:	Enforcement - 2 07-0144
Description:	ORC installation approval and GWMMR request
Program:	UST
Latest Milestone Completion Date:	Not reported
# Of Programs1:	1
Total Assessment Amount:	0
Initial Assessed Amount:	0
Liability \$ Amount:	0
Project \$ Amount:	0
Liability \$ Paid:	0
Project \$ Completed:	0
Total \$ Paid/Completed Amount:	0

Map ID
Direction
Distance
Elevation

MAP FINDINGS

Site

Database(s)

EDR ID Number
EPA ID Number

FOOD & LIQUOR (Continued)

S102430080

Name: FOOD & LIQUOR
Address: 1007 SAN PABLO
City,State,Zip: PINOLE, CA 94564
Region: 2
Facility Id: 226082
Agency Name: Customer Company
Place Type: Facility
Place Subtype: Not reported
Facility Type: All other facilities
Agency Type: Privately-Owned Business
Of Agencies: 1
Place Latitude: 38.004485
Place Longitude: -122.304708
SIC Code 1: Not reported
SIC Desc 1: Not reported
SIC Code 2: Not reported
SIC Desc 2: Not reported
SIC Code 3: Not reported
SIC Desc 3: Not reported
NAICS Code 1: Not reported
NAICS Desc 1: Not reported
NAICS Code 2: Not reported
NAICS Desc 2: Not reported
NAICS Code 3: Not reported
NAICS Desc 3: Not reported
Of Places: 1
Source Of Facility: Reg Meas
Design Flow: Not reported
Threat To Water Quality: Not reported
Complexity: Not reported
Pretreatment: Not reported
Facility Waste Type: Not reported
Facility Waste Type 2: Not reported
Facility Waste Type 3: Not reported
Facility Waste Type 4: Not reported
Program: UST
Program Category1: TANKS
Program Category2: TANKS
Of Programs: 1
WDID: 2 07-0144
Reg Measure Id: 168362
Reg Measure Type: Unregulated
Region: 2
Order #: Not reported
Npdes# CA#: Not reported
Major-Minor: Not reported
Npdes Type: Not reported
Reclamation: Not reported
Dredge Fill Fee: Not reported
301H: Not reported
Application Fee Amt Received: Not reported
Status: Never Active
Status Date: 02/20/2013
Effective Date: Not reported
Expiration/Review Date: Not reported
Termination Date: Not reported
WDR Review - Amend: Not reported

Map ID
Direction
Distance
Elevation

MAP FINDINGS

Site

Database(s)

EDR ID Number
EPA ID Number

FOOD & LIQUOR (Continued)

S102430080

WDR Review - Revise/Renew: Not reported
WDR Review - Rescind: Not reported
WDR Review - No Action Required: Not reported
WDR Review - Pending: Not reported
WDR Review - Planned: Not reported
Status Enrollee: N
Individual/General: I
Fee Code: Not reported
Direction/Voice: Passive
Enforcement Id(EID): 237752
Region: 2
Order / Resolution Number: UNKNOWN
Enforcement Action Type: 13267 Letter
Effective Date: 10/12/2001
Adoption/Issuance Date: Not reported
Achieve Date: Not reported
Termination Date: Not reported
ACL Issuance Date: Not reported
EPL Issuance Date: Not reported
Status: Historical
Title: Enforcement - 2 07-0144
Description: Not reported
Program: UST
Latest Milestone Completion Date: 2/13/2002
Of Programs1: 1
Total Assessment Amount: 0
Initial Assessed Amount: 0
Liability \$ Amount: 0
Project \$ Amount: 0
Liability \$ Paid: 0
Project \$ Completed: 0
Total \$ Paid/Completed Amount: 0

Name: FOOD & LIQUOR
Address: 1007 SAN PABLO
City,State,Zip: PINOLE, CA 94564
Region: 2
Facility Id: 226082
Agency Name: Customer Company
Place Type: Facility
Place Subtype: Not reported
Facility Type: All other facilities
Agency Type: Privately-Owned Business
Of Agencies: 1
Place Latitude: 38.004485
Place Longitude: -122.304708
SIC Code 1: Not reported
SIC Desc 1: Not reported
SIC Code 2: Not reported
SIC Desc 2: Not reported
SIC Code 3: Not reported
SIC Desc 3: Not reported
NAICS Code 1: Not reported
NAICS Desc 1: Not reported
NAICS Code 2: Not reported
NAICS Desc 2: Not reported
NAICS Code 3: Not reported

Map ID
Direction
Distance
Elevation

MAP FINDINGS

Site

Database(s)

EDR ID Number
EPA ID Number

FOOD & LIQUOR (Continued)

S102430080

NAICS Desc 3:	Not reported
# Of Places:	1
Source Of Facility:	Reg Meas
Design Flow:	Not reported
Threat To Water Quality:	Not reported
Complexity:	Not reported
Pretreatment:	Not reported
Facility Waste Type:	Not reported
Facility Waste Type 2:	Not reported
Facility Waste Type 3:	Not reported
Facility Waste Type 4:	Not reported
Program:	UST
Program Category1:	TANKS
Program Category2:	TANKS
# Of Programs:	1
WDID:	2 07-0144
Reg Measure Id:	168362
Reg Measure Type:	Unregulated
Region:	2
Order #:	Not reported
Npdes# CA#:	Not reported
Major-Minor:	Not reported
Npdes Type:	Not reported
Reclamation:	Not reported
Dredge Fill Fee:	Not reported
301H:	Not reported
Application Fee Amt Received:	Not reported
Status:	Never Active
Status Date:	02/20/2013
Effective Date:	Not reported
Expiration/Review Date:	Not reported
Termination Date:	Not reported
WDR Review - Amend:	Not reported
WDR Review - Revise/Renew:	Not reported
WDR Review - Rescind:	Not reported
WDR Review - No Action Required:	Not reported
WDR Review - Pending:	Not reported
WDR Review - Planned:	Not reported
Status Enrollee:	N
Individual/General:	I
Fee Code:	Not reported
Direction/Voice:	Passive
Enforcement Id(EID):	236333
Region:	2
Order / Resolution Number:	UNKNOWN
Enforcement Action Type:	13267 Letter
Effective Date:	05/03/2001
Adoption/Issuance Date:	Not reported
Achieve Date:	Not reported
Termination Date:	Not reported
ACL Issuance Date:	Not reported
EPL Issuance Date:	Not reported
Status:	Historical
Title:	Enforcement - 2 07-0144
Description:	Not reported
Program:	UST
Latest Milestone Completion Date:	Not reported

Map ID
Direction
Distance
Elevation

MAP FINDINGS

Site

Database(s)

EDR ID Number
EPA ID Number

FOOD & LIQUOR (Continued)

S102430080

# Of Programs1:	1
Total Assessment Amount:	0
Initial Assessed Amount:	0
Liability \$ Amount:	0
Project \$ Amount:	0
Liability \$ Paid:	0
Project \$ Completed:	0
Total \$ Paid/Completed Amount:	0
Name:	FOOD & LIQUOR
Address:	1007 SAN PABLO
City,State,Zip:	PINOLE, CA 94564
Region:	2
Facility Id:	226082
Agency Name:	Customer Company
Place Type:	Facility
Place Subtype:	Not reported
Facility Type:	All other facilities
Agency Type:	Privately-Owned Business
# Of Agencies:	1
Place Latitude:	38.004485
Place Longitude:	-122.304708
SIC Code 1:	Not reported
SIC Desc 1:	Not reported
SIC Code 2:	Not reported
SIC Desc 2:	Not reported
SIC Code 3:	Not reported
SIC Desc 3:	Not reported
NAICS Code 1:	Not reported
NAICS Desc 1:	Not reported
NAICS Code 2:	Not reported
NAICS Desc 2:	Not reported
NAICS Code 3:	Not reported
NAICS Desc 3:	Not reported
# Of Places:	1
Source Of Facility:	Reg Meas
Design Flow:	Not reported
Threat To Water Quality:	Not reported
Complexity:	Not reported
Pretreatment:	Not reported
Facility Waste Type:	Not reported
Facility Waste Type 2:	Not reported
Facility Waste Type 3:	Not reported
Facility Waste Type 4:	Not reported
Program:	UST
Program Category1:	TANKS
Program Category2:	TANKS
# Of Programs:	1
WDID:	2 07-0144
Reg Measure Id:	168362
Reg Measure Type:	Unregulated
Region:	2
Order #:	Not reported
Npdes# CA#:	Not reported
Major-Minor:	Not reported
Npdes Type:	Not reported
Reclamation:	Not reported

Map ID
Direction
Distance
Elevation

MAP FINDINGS

Site

Database(s)

EDR ID Number
EPA ID Number

FOOD & LIQUOR (Continued)

S102430080

Dredge Fill Fee: Not reported
301H: Not reported
Application Fee Amt Received: Not reported
Status: Never Active
Status Date: 02/20/2013
Effective Date: Not reported
Expiration/Review Date: Not reported
Termination Date: Not reported
WDR Review - Amend: Not reported
WDR Review - Revise/Renew: Not reported
WDR Review - Rescind: Not reported
WDR Review - No Action Required: Not reported
WDR Review - Pending: Not reported
WDR Review - Planned: Not reported
Status Enrollee: N
Individual/General: I
Fee Code: Not reported
Direction/Voice: Passive
Enforcement Id(EID): 236228
Region: 2
Order / Resolution Number: UNKNOWN
Enforcement Action Type: 13267 Letter
Effective Date: 02/16/2001
Adoption/Issuance Date: Not reported
Achieve Date: Not reported
Termination Date: Not reported
ACL Issuance Date: Not reported
EPL Issuance Date: Not reported
Status: Historical
Title: Enforcement - 2 07-0144
Description: Not reported
Program: UST
Latest Milestone Completion Date: Not reported
Of Programs1: 1
Total Assessment Amount: 0
Initial Assessed Amount: 0
Liability \$ Amount: 0
Project \$ Amount: 0
Liability \$ Paid: 0
Project \$ Completed: 0
Total \$ Paid/Completed Amount: 0

HIST CORTESE:

edr_fname: FOOD & LIQUOR
edr_fadd1: 1007 SAN PABLO
City,State,Zip: PINOLE, CA
Region: CORTESE
Facility County Code: 7
Reg By: LTNKA
Reg Id: 07-0144

CONTRA COSTA CO. SITE LIST:

Name: SMART STOP
Address: 1007 SAN PABLO AVE
City: PINOLE
Facility ID: FA0032705

Map ID
Direction
Distance
Elevation

MAP FINDINGS

Site

Database(s)

EDR ID Number
EPA ID Number

FOOD & LIQUOR (Continued)

S102430080

Billing Status: INACTIVE, NON-BILLABLE
Program Status: CONTRA COSTA CO. SITE LIST
Program/Elements: HMBP: >100K-250K LBS, 0-19 EMPLOYEES
Region: CONTRA COSTA
Cupa Number: 770151
CERS ID: 10008640

Name: SMART STOP
Address: 1007 SAN PABLO AVE
City: PINOLE
Facility ID: FA0032705
Billing Status: INACTIVE, NON-BILLABLE
Program Status: CONTRA COSTA CO. SITE LIST
Program/Elements: HWG: REPORTED ZERO
Region: CONTRA COSTA
Cupa Number: 770151
CERS ID: 10008640

Name: SMART STOP
Address: 1007 SAN PABLO AVE
City: PINOLE
Facility ID: FA0032705
Billing Status: ACTIVE, BILLABLE
Program Status: CONTRA COSTA CO. SITE LIST
Program/Elements: HMBP: >100K-250K LBS, 0-19 EMPLOYEES
Region: CONTRA COSTA
Cupa Number: 770151
CERS ID: 10008640

Name: SMART STOP
Address: 1007 SAN PABLO AVE
City: PINOLE
Facility ID: FA0032705
Billing Status: ACTIVE, BILLABLE
Program Status: CONTRA COSTA CO. SITE LIST
Program/Elements: HWG: REPORTED ZERO
Region: CONTRA COSTA
Cupa Number: 770151
CERS ID: 10008640

Name: SMART STOP
Address: 1007 SAN PABLO AVE
City: PINOLE
Facility ID: FA0032705
Billing Status: ACTIVE, BILLABLE
Program Status: CONTRA COSTA CO. SITE LIST
Program/Elements: UNDERGROUND STORAGE TANK SITE
Region: CONTRA COSTA
Cupa Number: 770151
CERS ID: 10008640

CERS:
Name: SMART STOP
Address: 1007 SAN PABLO AVE
City,State,Zip: PINOLE, CA 94564
Site ID: 68505
CERS ID: 10008640

Map ID
Direction
Distance
Elevation

MAP FINDINGS

Site

Database(s)

EDR ID Number
EPA ID Number

FOOD & LIQUOR (Continued)

S102430080

CERS Description: Chemical Storage Facilities

Violations:

Site ID: 68505
Site Name: SMART STOP
Violation Date: 02-28-2020
Citation: 23 CCR 16 2638(d) - California Code of Regulations, Title 23, Chapter 16, Section(s) 2638(d)
Violation Description: Failure to submit the Monitoring System Certification Form to the UPA within 30 days of completion of the test.
Violation Notes: Returned to compliance on 02/08/2021. OBSERVATION: Owner/Operator did not submit the Monitoring System Certification Form to the CUPA within 30 days of completion of the test. CORRECTIVE ACTION: Submit copy of the Monitoring System Certification to the CUPA.
Violation Division: Contra Costa County Health Services Department
Violation Program: UST
Violation Source: CERS,

Site ID: 68505
Site Name: SMART STOP
Violation Date: 12-31-2018
Citation: 23 CCR 16 2715(c)(4) - California Code of Regulations, Title 23, Chapter 16, Section(s) 2715(c)(4)
Violation Description: Failure to maintain a list of employees trained by the designated operator on-site or off-site at a readily available location, if approved by the UPA. For training that occurs on or after October 1, 2018, failure to maintain a copy of the "Facility Employee Training Certificate" on-site or off-site at a readily available location, if approved by the UPA.
Violation Notes: Returned to compliance on 05/30/2019. OBSERVATION: Documented D.O. employee training within the last 12 months unavailable at time of inspection. The last D.O. training logs located on site at time of inspection were documented in 2017. CORRECTIVE ACTION: Conduct D.O. employee training, and provide CCHS-HMP documentation of the training.
Violation Division: Contra Costa County Health Services Department
Violation Program: UST
Violation Source: CERS,

Site ID: 68505
Site Name: SMART STOP
Violation Date: 01-26-2018
Citation: HSC 6.95 25508(a)(1) - California Health and Safety Code, Chapter 6.95, Section(s) 25508(a)(1)
Violation Description: Failure to complete and electronically submit hazardous material inventory information for all reportable hazardous materials on site at or above reportable quantities.
Violation Notes: Returned to compliance on 02/28/2018. OBSERVATION: The business failed to complete and electronically submit all chemical inventory information for the listed 'Gasoline' inventory. The 'Gasoline' inventory was found missing the following required information: Chemical Location, Average Daily Amount, Largest Container (10,000 gallons), Storage Pressure (ambient), Storage Temperature (ambient) and Federal Hazardous Categories under 'Chemical Hazard Classification'. CCHS-HMP provided the facility contact an email detailing the needed chemical inventory changes. CORRECTIVE ACTION: Correct and electronically resubmit the 'Gasoline' chemical inventory information in CERS.
Violation Division: Contra Costa County Health Services Department

Map ID
Direction
Distance
Elevation

MAP FINDINGS

Site

Database(s)

EDR ID Number
EPA ID Number

FOOD & LIQUOR (Continued)

S102430080

Violation Program: HMRRP
Violation Source: CERS,

Site ID: 68505
Site Name: SMART STOP
Violation Date: 12-19-2014
Citation: Un-Specified
Violation Description: UST Program - Administration/Documentation - For use of Local Ordinance only
Violation Notes: Returned to compliance on 12/19/2014.
Violation Division: Contra Costa County Health Services Department
Violation Program: UST
Violation Source: CERS,

Site ID: 68505
Site Name: SMART STOP
Violation Date: 12-31-2018
Citation: 23 CCR 16 2641(j) - California Code of Regulations, Title 23, Chapter 16, Section(s) 2641(j)
Violation Description: Failure of the leak detection equipment to be installed, calibrated, operated, and/or maintained properly.
Violation Notes: Returned to compliance on 02/03/2019. OBSERVATION: The 87-Regular tank annular 420 sensor failed to go into alarm during the annual monitoring system certification. CORRECTIVE ACTION: Replace the annular 420 sensor, and test the new sensor for functionality/alarm. Provide documentation of the replacement and retest to CCHS-HMP.
Violation Division: Contra Costa County Health Services Department
Violation Program: UST
Violation Source: CERS,

Site ID: 68505
Site Name: SMART STOP
Violation Date: 12-18-2015
Citation: HSC 6.95 Multiple - California Health and Safety Code, Chapter 6.95, Section(s) Multiple
Violation Description: Business Plan Program - Administration/Documentation - General
Violation Notes: Returned to compliance on 06/03/2016.
Violation Division: Contra Costa County Health Services Department
Violation Program: HMRRP
Violation Source: CERS,

Site ID: 68505
Site Name: SMART STOP
Violation Date: 12-19-2014
Citation: Un-Specified
Violation Description: UST Program - Operations/Maintenance - For use of Local Ordinance only.
Violation Notes: Returned to compliance on 12/19/2014.
Violation Division: Contra Costa County Health Services Department
Violation Program: UST
Violation Source: CERS,

Site ID: 68505
Site Name: SMART STOP
Violation Date: 12-31-2018
Citation: 23 CCR 16 2712(b)(1)(G) - California Code of Regulations, Title 23, Chapter 16, Section(s) 2712(b)(1)(G)

Map ID
Direction
Distance
Elevation

MAP FINDINGS

Site

Database(s)

EDR ID Number
EPA ID Number

FOOD & LIQUOR (Continued)

S102430080

Violation Description: Failure to comply with one or more of the following overfill prevention equipment requirements: Alert the transfer operator when the tank is 90 percent full by restricting the flow into the tank or triggering an audible and visual alarm; or Restrict delivery of flow to the tank at least 30 minutes before the tank overfills, provided the restriction occurs when the tank is filled to no more than 95 percent of capacity; and activate an audible alarm at least five minutes before the tank overfills; or Provide positive shut-off of flow to the tank when the tank is filled to no more than 95 percent of capacity; or Provide positive shut-off of flow to the tank so that none of the fittings located on the top of the tank are exposed to product due to overfilling. Install/retrofit overfill prevention equipment that does not use flow restrictors on vent piping to meet overfill prevention equipment requirements when the overfill prevention equipment is installed, repaired, or replaced on and after October 1, 2018. For USTs installed before October 1, 2018, perform an inspection by October 13, 2018 and every 36 months thereafter. For USTs installed on and after October 1, 2018, perform an inspection at installation and every 36 months thereafter. Inspected within 30 days after a repair to the overfill prevention equipment. Inspected using an applicable manufacturer guidelines, industry codes, engineering standards, or a method approved by a professional engineer. Inspected by a certified UST service technician. Maintain records of overfill prevention equipment inspection for 36 months.

Violation Notes: Returned to compliance on 02/03/2019. OBSERVATION: Owner/Operator failed to have an overfill prevention equipment inspection conducted on or before 10/1/18. A test of the automatic tank gauges for Audible/Visual alarm at 90% were conducted at time of inspection. CORRECTIVE ACTION: Submit a completed 'Overfill Prevention Equipment Inspection Report Form' verifying the proper functioning of the overfill prevention equipment to CCHS-HMP.

Violation Division: Contra Costa County Health Services Department
Violation Program: UST
Violation Source: CERS,

Site ID: 68505
Site Name: SMART STOP
Violation Date: 12-18-2015
Citation: Un-Specified
Violation Description: UST Program - Administration/Documentation - For use of Local Ordinance only

Violation Notes: Returned to compliance on 06/03/2016.
Violation Division: Contra Costa County Health Services Department
Violation Program: UST
Violation Source: CERS,

Site ID: 68505
Site Name: SMART STOP
Violation Date: 09-10-2021
Citation: HSC 6.7 25284.2 - California Health and Safety Code, Chapter 6.7, Section(s) 25284.2
Violation Description: "Failure to meet one or more of the following requirements: Install or maintain a liquid-tight spill container. Have a minimum capacity of five gallons. Have a functional drain valve or other method for the removal of liquid from the spill container. Be resistant to galvanic corrosion. Perform a tightness test at installation, every 12 months thereafter, or within 30 days after a repair to the spill container.

Map ID
Direction
Distance
Elevation

MAP FINDINGS

Site

Database(s)

EDR ID Number
EPA ID Number

FOOD & LIQUOR (Continued)

S102430080

Violation Notes: Tested using applicable manufacturer guidelines, industry codes, engineering standards, or a method approved by a professional engineer. Tested by a certified UST service technician. Maintain records of spill containment testing for 36 months. " Returned to compliance on 12/28/2021. OBSERVATION: Owner/Operator failed to meet one or more of the following spill container requirements: install or maintain spill container which is liquid-tight, has a minimum capacity of five gallons, has a functional drain valve or other method for the removal of liquid from the spill container, and is resistant to galvanic corrosion; did not perform tightness test at installation, every 12 months thereafter, or within 30 days after a repair; did not have tested using manufacturer's guidelines, industry codes, engineering standards, or method approved by PE, or was not tested by a certified UST service technician; or failed to maintain testing records for 36 months. Spill bucket failed testing 12/2020 CORRECTIVE ACTION: Install or repair spill buckets to meet all of the listed requirements, have tightness tested using approved method, by certified UST service technician, and submit documentation to verify compliance. Maintain all testing records for 36 months.

Violation Division: Contra Costa County Health Services Department
Violation Program: UST
Violation Source: CERS,

Site ID: 68505
Site Name: SMART STOP
Violation Date: 09-10-2021
Citation: HSC 6.7 25291(a)(2) - California Health and Safety Code, Chapter 6.7, Section(s) 25291(a)(2)
Violation Description: Failure to maintain secondary containment (e.g., failure of secondary containment testing).
Violation Notes: Returned to compliance on 11/22/2021. OBSERVATION: The [2019] secondary containment test results indicate a failure at the [87 product pipe secondary]. All secondary containment for the UST system must be tight. CORRECTIVE ACTION: Immediately have a properly licensed, trained, and certified contractor repair or replace the failed component(s) under permit and inspection of the CUPA.

Violation Division: Contra Costa County Health Services Department
Violation Program: UST
Violation Source: CERS,

Site ID: 68505
Site Name: SMART STOP
Violation Date: 04-12-2021
Citation: HSC 6.7 25284, 25286 - California Health and Safety Code, Chapter 6.7, Section(s) 25284, 25286
Violation Description: Failure to submit a complete and accurate application for a permit to operate a UST, or for renewal of the permit.
Violation Notes: Returned to compliance on 04/20/2021. OBSERVATION: AS OF April 12, 2021, A COMPLETE AND CORRECT CALIFORNIA ENVIRONMENTAL REPORTING SYSTEM (CERS) UNDERGROUND STORAGE TANK (UST) SUBMITTAL ELEMENT HAS NOT BEEN RECEIVED/ACCEPTED BY CCHSHMP. CORRECTIVE ACTION: IMMEDIATELY LOG ONTO CERS (<https://cers.calepa.ca.gov/>) AND SUBMIT A COMPLETE/CORRECT UST SUBMITTAL ELEMENT.

Violation Division: Contra Costa County Health Services Department
Violation Program: UST
Violation Source: CERS,

Map ID
Direction
Distance
Elevation

MAP FINDINGS

Site

Database(s)

EDR ID Number
EPA ID Number

FOOD & LIQUOR (Continued)

S102430080

Evaluation:
Eval General Type: Other/Unknown
Eval Date: 03-08-2021
Violations Found: No
Eval Type: Other, not routine, done by local agency
Eval Notes: Not reported
Eval Division: Contra Costa County Health Services Department
Eval Program: UST
Eval Source: CERS,

Eval General Type: Other/Unknown
Eval Date: 06-16-2016
Violations Found: No
Eval Type: Other, not routine, done by local agency
Eval Notes: Not reported
Eval Division: Contra Costa County Health Services Department
Eval Program: HMRRP
Eval Source: CERS,

Eval General Type: Other/Unknown
Eval Date: 06-16-2016
Violations Found: No
Eval Type: Other, not routine, done by local agency
Eval Notes: Not reported
Eval Division: Contra Costa County Health Services Department
Eval Program: UST
Eval Source: CERS,

Eval General Type: Compliance Evaluation Inspection
Eval Date: 12-18-2015
Violations Found: Yes
Eval Type: Routine done by local agency
Eval Notes: Not reported
Eval Division: Contra Costa County Health Services Department
Eval Program: UST
Eval Source: CERS,

Eval General Type: Compliance Evaluation Inspection
Eval Date: 12-19-2014
Violations Found: No
Eval Type: Routine done by local agency
Eval Notes: Not reported
Eval Division: Contra Costa County Health Services Department
Eval Program: HW
Eval Source: CERS,

Eval General Type: Compliance Evaluation Inspection
Eval Date: 12-31-2018
Violations Found: Yes
Eval Type: Routine done by local agency
Eval Notes: Not reported
Eval Division: Contra Costa County Health Services Department
Eval Program: UST
Eval Source: CERS,

Eval General Type: Other/Unknown
Eval Date: 04-12-2021

Map ID
Direction
Distance
Elevation

MAP FINDINGS

Site

Database(s)

EDR ID Number
EPA ID Number

FOOD & LIQUOR (Continued)

S102430080

Violations Found: Yes
Eval Type: Other, not routine, done by local agency
Eval Notes: Not reported
Eval Division: Contra Costa County Health Services Department
Eval Program: UST
Eval Source: CERS,

Eval General Type: Other/Unknown
Eval Date: 06-03-2016
Violations Found: No
Eval Type: Other, not routine, done by local agency
Eval Notes: Not reported
Eval Division: Contra Costa County Health Services Department
Eval Program: HMRRP
Eval Source: CERS,

Eval General Type: Compliance Evaluation Inspection
Eval Date: 09-10-2021
Violations Found: No
Eval Type: Routine done by local agency
Eval Notes: Not reported
Eval Division: Contra Costa County Health Services Department
Eval Program: HW
Eval Source: CERS,

Eval General Type: Compliance Evaluation Inspection
Eval Date: 12-19-2014
Violations Found: No
Eval Type: Routine done by local agency
Eval Notes: Not reported
Eval Division: Contra Costa County Health Services Department
Eval Program: HMRRP
Eval Source: CERS,

Eval General Type: Compliance Evaluation Inspection
Eval Date: 12-28-2021
Violations Found: No
Eval Type: Routine done by local agency
Eval Notes: Not reported
Eval Division: Contra Costa County Health Services Department
Eval Program: UST
Eval Source: CERS,

Eval General Type: Compliance Evaluation Inspection
Eval Date: 02-28-2020
Violations Found: Yes
Eval Type: Routine done by local agency
Eval Notes: Not reported
Eval Division: Contra Costa County Health Services Department
Eval Program: UST
Eval Source: CERS,

Eval General Type: Other/Unknown
Eval Date: 05-30-2019
Violations Found: No
Eval Type: Other, not routine, done by local agency
Eval Notes: Not reported

Map ID
Direction
Distance
Elevation

MAP FINDINGS

Site

Database(s)

EDR ID Number
EPA ID Number

FOOD & LIQUOR (Continued)

S102430080

Eval Division: Contra Costa County Health Services Department
Eval Program: UST
Eval Source: CERS,

Eval General Type: Compliance Evaluation Inspection
Eval Date: 12-15-2016
Violations Found: No
Eval Type: Routine done by local agency
Eval Notes: Not reported
Eval Division: Contra Costa County Health Services Department
Eval Program: UST
Eval Source: CERS,

Eval General Type: Compliance Evaluation Inspection
Eval Date: 12-18-2015
Violations Found: Yes
Eval Type: Routine done by local agency
Eval Notes: Not reported
Eval Division: Contra Costa County Health Services Department
Eval Program: HMRRP
Eval Source: CERS,

Eval General Type: Compliance Evaluation Inspection
Eval Date: 01-26-2018
Violations Found: Yes
Eval Type: Routine done by local agency
Eval Notes: Not reported
Eval Division: Contra Costa County Health Services Department
Eval Program: HMRRP
Eval Source: CERS,

Eval General Type: Other/Unknown
Eval Date: 06-03-2016
Violations Found: No
Eval Type: Other, not routine, done by local agency
Eval Notes: Not reported
Eval Division: Contra Costa County Health Services Department
Eval Program: UST
Eval Source: CERS,

Eval General Type: Other/Unknown
Eval Date: 08-14-2018
Violations Found: No
Eval Type: Other, not routine, done by local agency
Eval Notes: Not reported
Eval Division: Contra Costa County Health Services Department
Eval Program: HMRRP
Eval Source: CERS,

Eval General Type: Compliance Evaluation Inspection
Eval Date: 09-10-2021
Violations Found: Yes
Eval Type: Routine done by local agency
Eval Notes: Not reported
Eval Division: Contra Costa County Health Services Department
Eval Program: UST
Eval Source: CERS,

Map ID
Direction
Distance
Elevation

MAP FINDINGS

Site

Database(s)

EDR ID Number
EPA ID Number

FOOD & LIQUOR (Continued)

S102430080

Eval General Type: Other/Unknown
Eval Date: 09-28-2020
Violations Found: No
Eval Type: Other, not routine, done by local agency
Eval Notes: Not reported
Eval Division: Contra Costa County Health Services Department
Eval Program: UST
Eval Source: CERS,

Eval General Type: Compliance Evaluation Inspection
Eval Date: 12-06-2017
Violations Found: No
Eval Type: Routine done by local agency
Eval Notes: Not reported
Eval Division: Contra Costa County Health Services Department
Eval Program: UST
Eval Source: CERS,

Eval General Type: Compliance Evaluation Inspection
Eval Date: 12-18-2015
Violations Found: No
Eval Type: Routine done by local agency
Eval Notes: Not reported
Eval Division: Contra Costa County Health Services Department
Eval Program: HW
Eval Source: CERS,

Eval General Type: Compliance Evaluation Inspection
Eval Date: 12-19-2014
Violations Found: Yes
Eval Type: Routine done by local agency
Eval Notes: Not reported
Eval Division: Contra Costa County Health Services Department
Eval Program: UST
Eval Source: CERS,

Eval General Type: Compliance Evaluation Inspection
Eval Date: 12-31-2018
Violations Found: No
Eval Type: Routine done by local agency
Eval Notes: Not reported
Eval Division: Contra Costa County Health Services Department
Eval Program: HMRRP
Eval Source: CERS,

Eval General Type: Compliance Evaluation Inspection
Eval Date: 12-31-2018
Violations Found: No
Eval Type: Routine done by local agency
Eval Notes: Not reported
Eval Division: Contra Costa County Health Services Department
Eval Program: HW
Eval Source: CERS,

Enforcement Action:
Site ID: 68505
Site Name: SMART STOP

Map ID
Direction
Distance
Elevation

MAP FINDINGS

Site

Database(s)

EDR ID Number
EPA ID Number

FOOD & LIQUOR (Continued)

S102430080

Site Address: 1007 SAN PABLO AVE
Site City: PINOLE
Site Zip: 94564
Enf Action Date: 01-26-2018
Enf Action Type: Notice of Violation (Unified Program)
Enf Action Description: Notice of Violation Issued by the Inspector at the Time of Inspection
Enf Action Notes: Not reported
Enf Action Division: Contra Costa County Health Services Department
Enf Action Program: HMRRP
Enf Action Source: CERS,

Site ID: 68505
Site Name: SMART STOP
Site Address: 1007 SAN PABLO AVE
Site City: PINOLE
Site Zip: 94564
Enf Action Date: 02-28-2020
Enf Action Type: Notice of Violation (Unified Program)
Enf Action Description: Notice of Violation Issued by the Inspector at the Time of Inspection
Enf Action Notes: Not reported
Enf Action Division: Contra Costa County Health Services Department
Enf Action Program: UST
Enf Action Source: CERS,

Site ID: 68505
Site Name: SMART STOP
Site Address: 1007 SAN PABLO AVE
Site City: PINOLE
Site Zip: 94564
Enf Action Date: 04-12-2021
Enf Action Type: Notice of Violation (Unified Program)
Enf Action Description: Notice of Violation Issued by the Inspector at the Time of Inspection
Enf Action Notes: Not reported
Enf Action Division: Contra Costa County Health Services Department
Enf Action Program: UST
Enf Action Source: CERS,

Site ID: 68505
Site Name: SMART STOP
Site Address: 1007 SAN PABLO AVE
Site City: PINOLE
Site Zip: 94564
Enf Action Date: 09-10-2021
Enf Action Type: Notice of Violation (Unified Program)
Enf Action Description: Notice of Violation Issued by the Inspector at the Time of Inspection
Enf Action Notes: Not reported
Enf Action Division: Contra Costa County Health Services Department
Enf Action Program: UST
Enf Action Source: CERS,

Site ID: 68505
Site Name: SMART STOP
Site Address: 1007 SAN PABLO AVE
Site City: PINOLE
Site Zip: 94564
Enf Action Date: 12-18-2015
Enf Action Type: Notice of Violation (Unified Program)

Map ID
Direction
Distance
Elevation

MAP FINDINGS

Site

Database(s)

EDR ID Number
EPA ID Number

FOOD & LIQUOR (Continued)

S102430080

Enf Action Description: Notice of Violation Issued by the Inspector at the Time of Inspection
Enf Action Notes: Not reported
Enf Action Division: Contra Costa County Health Services Department
Enf Action Program: HMRRP
Enf Action Source: CERS,

Site ID: 68505
Site Name: SMART STOP
Site Address: 1007 SAN PABLO AVE
Site City: PINOLE
Site Zip: 94564
Enf Action Date: 12-18-2015
Enf Action Type: Notice of Violation (Unified Program)
Enf Action Description: Notice of Violation Issued by the Inspector at the Time of Inspection
Enf Action Notes: Not reported
Enf Action Division: Contra Costa County Health Services Department
Enf Action Program: UST
Enf Action Source: CERS,

Site ID: 68505
Site Name: SMART STOP
Site Address: 1007 SAN PABLO AVE
Site City: PINOLE
Site Zip: 94564
Enf Action Date: 12-19-2014
Enf Action Type: Notice of Violation (Unified Program)
Enf Action Description: Notice of Violation Issued by the Inspector at the Time of Inspection
Enf Action Notes: Not reported
Enf Action Division: Contra Costa County Health Services Department
Enf Action Program: UST
Enf Action Source: CERS,

Site ID: 68505
Site Name: SMART STOP
Site Address: 1007 SAN PABLO AVE
Site City: PINOLE
Site Zip: 94564
Enf Action Date: 12-31-2018
Enf Action Type: Notice of Violation (Unified Program)
Enf Action Description: Notice of Violation Issued by the Inspector at the Time of Inspection
Enf Action Notes: Not reported
Enf Action Division: Contra Costa County Health Services Department
Enf Action Program: UST
Enf Action Source: CERS,

Coordinates:
Site ID: 68505
Facility Name: SMART STOP
Env Int Type Code: HWG
Program ID: 10008640
Coord Name: Not reported
Ref Point Type Desc: Unknown,
Latitude: 38.004189
Longitude: -122.304451

Affiliation:

Map ID
Direction
Distance
Elevation

MAP FINDINGS

Site

Database(s)

EDR ID Number
EPA ID Number

FOOD & LIQUOR (Continued)

S102430080

Affiliation Type Desc: CUPA District
Entity Name: Contra Costa County Health Services Department
Entity Title: Not reported
Affiliation Address: 4585 Pacheco BlvdSuite 100
Affiliation City: Martinez
Affiliation State: CA
Affiliation Country: Not reported
Affiliation Zip: 94553
Affiliation Phone: (925) 655-3200,

Affiliation Type Desc: Document Preparer
Entity Name: Abraham Alex
Entity Title: Not reported
Affiliation Address: Not reported
Affiliation City: Not reported
Affiliation State: Not reported
Affiliation Country: Not reported
Affiliation Zip: Not reported
Affiliation Phone: ,

Affiliation Type Desc: Identification Signer
Entity Name: Abraham Alex
Entity Title: President
Affiliation Address: Not reported
Affiliation City: Not reported
Affiliation State: Not reported
Affiliation Country: Not reported
Affiliation Zip: Not reported
Affiliation Phone: ,

Affiliation Type Desc: Parent Corporation
Entity Name: SMART STOP
Entity Title: Not reported
Affiliation Address: Not reported
Affiliation City: Not reported
Affiliation State: Not reported
Affiliation Country: Not reported
Affiliation Zip: Not reported
Affiliation Phone: ,

Affiliation Type Desc: UST Property Owner Name
Entity Name: Abraham Alex
Entity Title: Not reported
Affiliation Address: 1007 San Pablo Ave
Affiliation City: Pinole
Affiliation State: CA
Affiliation Country: United States
Affiliation Zip: 94564
Affiliation Phone: (510) 724-8527,

Affiliation Type Desc: UST Tank Operator
Entity Name: Abraham Alex
Entity Title: Not reported
Affiliation Address: 1007 San Pablo Ave
Affiliation City: Pinole
Affiliation State: CA
Affiliation Country: United States

Map ID
Direction
Distance
Elevation

MAP FINDINGS

Site

Database(s)

EDR ID Number
EPA ID Number

FOOD & LIQUOR (Continued)

S102430080

Affiliation Zip: 94564
Affiliation Phone: (510) 724-8527,

Affiliation Type Desc: Facility Mailing Address
Entity Name: Mailing Address
Entity Title: Not reported
Affiliation Address: 1007 san pablo ave
Affiliation City: pinole
Affiliation State: CA
Affiliation Country: Not reported
Affiliation Zip: 94564
Affiliation Phone: ,

Affiliation Type Desc: Legal Owner
Entity Name: Abraham Alex
Entity Title: Not reported
Affiliation Address: 1007 san pablo ave
Affiliation City: pinole
Affiliation State: CA
Affiliation Country: United States
Affiliation Zip: 94564
Affiliation Phone: (510) 724-8527,

Affiliation Type Desc: Operator
Entity Name: Abraham Alex
Entity Title: Not reported
Affiliation Address: Not reported
Affiliation City: Not reported
Affiliation State: Not reported
Affiliation Country: Not reported
Affiliation Zip: Not reported
Affiliation Phone: (510) 724-8527,

Affiliation Type Desc: Property Owner
Entity Name: Abraham Alex
Entity Title: Not reported
Affiliation Address: 1007 san pablo ave
Affiliation City: pinole
Affiliation State: CA
Affiliation Country: United States
Affiliation Zip: 94564
Affiliation Phone: (510) 724-8527,

Affiliation Type Desc: Environmental Contact
Entity Name: Abraham Alex
Entity Title: Not reported
Affiliation Address: 1007 san pablo ave
Affiliation City: pinole
Affiliation State: CA
Affiliation Country: Not reported
Affiliation Zip: 94564
Affiliation Phone: ,

Affiliation Type Desc: UST Permit Applicant
Entity Name: Abraham Alex
Entity Title: President
Affiliation Address: Not reported

Map ID
Direction
Distance
Elevation

MAP FINDINGS

Site

Database(s)

EDR ID Number
EPA ID Number

FOOD & LIQUOR (Continued)

S102430080

Affiliation City: Not reported
Affiliation State: Not reported
Affiliation Country: Not reported
Affiliation Zip: Not reported
Affiliation Phone: (510) 724-8527,

Affiliation Type Desc: UST Tank Owner
Entity Name: Abraham Alex
Entity Title: Not reported
Affiliation Address: 1007 San Pablo Ave
Affiliation City: Pinole
Affiliation State: CA
Affiliation Country: United States
Affiliation Zip: 94564
Affiliation Phone: (510) 724-8527,

Name: FOOD & LIQUOR
Address: 1007 SAN PABLO AVE
City,State,Zip: PINOLE, CA 94564
Site ID: 220000
CERS ID: T0601300134
CERS Description: Leaking Underground Storage Tank Cleanup Site

Affiliation:

Affiliation Type Desc: Regional Board Caseworker
Entity Name: MARTIN MUSONGE - SAN FRANCISCO BAY RWQCB (REGION 2)
Entity Title: Not reported
Affiliation Address: 1515 CLAY STREET
Affiliation City: OAKLAND
Affiliation State: CA
Affiliation Country: Not reported
Affiliation Zip: Not reported
Affiliation Phone: ,

Affiliation Type Desc: Local Agency Caseworker
Entity Name: SUE LOYD - CONTRA COSTA COUNTY
Entity Title: Not reported
Affiliation Address: 4333 PACHECO BLVD.
Affiliation City: MARTINEZ
Affiliation State: CA
Affiliation Country: Not reported
Affiliation Zip: Not reported
Affiliation Phone: ,

I55
SW
1/8-1/4
0.221 mi.
1169 ft.

HOLLERAN'S PERFORMANCE
720 SAN PABLO AVE F
PINOLE, CA 94564

CONTRA COSTA CO. SITE LIST S102261557
N/A

Site 8 of 15 in cluster I

Relative:
Higher
Actual:
93 ft.

CONTRA COSTA CO. SITE LIST:
Name: HOLLERAN'S PERFORMANCE
Address: 720 SAN PABLO AVE F
City: PINOLE
Facility ID: FA0028610
Billing Status: INACTIVE, NON-BILLABLE

Map ID
Direction
Distance
Elevation

MAP FINDINGS

Site

Database(s)

EDR ID Number
EPA ID Number

HOLLERAN'S PERFORMANCE (Continued)

S102261557

Program Status: CONTRA COSTA CO. SITE LIST
Program/Elements: HMBP: LESS THAN 1000 LBS
Region: CONTRA COSTA
Cupa Number: 771874
CERS ID: 10013545

Name: HOLLERAN'S PERFORMANCE
Address: 720 SAN PABLO AVE F
City: PINOLE
Facility ID: FA0028610
Billing Status: INACTIVE, NON-BILLABLE
Program Status: CONTRA COSTA CO. SITE LIST
Program/Elements: HWG: LESS THAN 5 TONS/YEAR
Region: CONTRA COSTA
Cupa Number: 771874
CERS ID: 10013545

I56
SW
1/8-1/4
0.221 mi.
1169 ft.

DREAM'S AUTO COLLISION CENTER
720 SAN PABLO AVE D
PINOLE, CA 94564

CONTRA COSTA CO. SITE LIST **1005288359**
N/A

Site 9 of 15 in cluster I

Relative:
Higher
Actual:
93 ft.

CONTRA COSTA CO. SITE LIST:
Name: DREAM'S AUTO COLLISION CENTER
Address: 720 SAN PABLO AVE D
City: PINOLE
Facility ID: FA0028959
Billing Status: ACTIVE, BILLABLE
Program Status: CONTRA COSTA CO. SITE LIST
Program/Elements: HWG: LESS THAN 5 TONS/YEAR
Region: CONTRA COSTA
Cupa Number: 772254
CERS ID: 10014592

I57
SW
1/8-1/4
0.221 mi.
1169 ft.

DAVE'S AUTO REPAIR
720 SAN PABLO AVE A
PINOLE, CA 94564

CONTRA COSTA CO. SITE LIST **S102261556**
N/A

Site 10 of 15 in cluster I

Relative:
Higher
Actual:
93 ft.

CONTRA COSTA CO. SITE LIST:
Name: DAVE'S AUTO REPAIR
Address: 720 SAN PABLO AVE A
City: PINOLE
Facility ID: FA0028767
Billing Status: ACTIVE, BILLABLE
Program Status: CONTRA COSTA CO. SITE LIST
Program/Elements: HMBP: 1K-10K LBS, 0-19 EMPLOYEES
Region: CONTRA COSTA
Cupa Number: 772049
CERS ID: 10014016

Name: DAVE'S AUTO REPAIR
Address: 720 SAN PABLO AVE A
City: PINOLE

Map ID
Direction
Distance
Elevation

MAP FINDINGS

Site

Database(s)

EDR ID Number
EPA ID Number

DAVE'S AUTO REPAIR (Continued)

S102261556

Facility ID: FA0028767
Billing Status: ACTIVE, BILLABLE
Program Status: CONTRA COSTA CO. SITE LIST
Program/Elements: HWG: LESS THAN 5 TONS/YEAR
Region: CONTRA COSTA
Cupa Number: 772049
CERS ID: 10014016

**I58
SW
1/8-1/4
0.221 mi.
1169 ft.**

**DREAM'S AUTO COLLISION CENTER
720 SAN PABLO AVE #D
PINOLE, CA 94564**

**CERS HAZ WASTE
HAZNET
HWTS**

**S113082069
N/A**

Site 11 of 15 in cluster I

**Relative:
Higher
Actual:
93 ft.**

CERS HAZ WASTE:
Name: DREAM'S AUTO COLLISION CENTER
Address: 720 SAN PABLO AVE #D
City,State,Zip: PINOLE, CA 94564
Site ID: 26480
CERS ID: 10014592
CERS Description: Hazardous Waste Generator

Violations:
Site ID: 26480
Site Name: DREAM'S AUTO COLLISION CENTER
Violation Date: 09-17-2014
Citation: HSC 6.5 Multiple - California Health and Safety Code, Chapter 6.5, Section(s) Multiple
Violation Description: Haz Waste Generator Program - Administration/Documentation - General
Violation Notes: Returned to compliance on 10/16/2014.
Violation Division: Contra Costa County Health Services Department
Violation Program: HW
Violation Source: CERS,

Evaluation:
Eval General Type: Other/Unknown
Eval Date: 09-17-2014
Violations Found: Yes
Eval Type: Other, not routine, done by local agency
Eval Notes: Not reported
Eval Division: Contra Costa County Health Services Department
Eval Program: HW
Eval Source: CERS,

Eval General Type: Compliance Evaluation Inspection
Eval Date: 05-09-2018
Violations Found: No
Eval Type: Routine done by local agency
Eval Notes: Not reported
Eval Division: Contra Costa County Health Services Department
Eval Program: HW
Eval Source: CERS,

Eval General Type: Compliance Evaluation Inspection
Eval Date: 04-07-2015
Violations Found: No
Eval Type: Routine done by local agency
Eval Notes: Not reported

Map ID
Direction
Distance
Elevation

MAP FINDINGS

Site

Database(s)

EDR ID Number
EPA ID Number

DREAM'S AUTO COLLISION CENTER (Continued)

S113082069

Eval Division: Contra Costa County Health Services Department
Eval Program: HW
Eval Source: CERS,

Enforcement Action:

Site ID: 26480
Site Name: DREAM'S AUTO COLLISION CENTER
Site Address: 720 SAN PABLO AVE #D
Site City: PINOLE
Site Zip: 94564
Enf Action Date: 09-17-2014
Enf Action Type: Notice of Violation (Unified Program)
Enf Action Description: Notice of Violation Issued by the Inspector at the Time of Inspection
Enf Action Notes: Not reported
Enf Action Division: Contra Costa County Health Services Department
Enf Action Program: HW
Enf Action Source: CERS,

Affiliation:

Affiliation Type Desc: Environmental Contact
Entity Name: RICKY HAI GIANG
Entity Title: Not reported
Affiliation Address: 720 San Pablo Ave #D
Affiliation City: Pinole
Affiliation State: CA
Affiliation Country: Not reported
Affiliation Zip: 94564
Affiliation Phone: ,

Affiliation Type Desc: Identification Signer
Entity Name: RICKY GIANG
Entity Title: OWNER
Affiliation Address: Not reported
Affiliation City: Not reported
Affiliation State: Not reported
Affiliation Country: Not reported
Affiliation Zip: Not reported
Affiliation Phone: ,

Affiliation Type Desc: Parent Corporation
Entity Name: DREAM'S AUTO COLLISION CENTER
Entity Title: Not reported
Affiliation Address: Not reported
Affiliation City: Not reported
Affiliation State: Not reported
Affiliation Country: Not reported
Affiliation Zip: Not reported
Affiliation Phone: ,

Affiliation Type Desc: Property Owner
Entity Name: John and Nancy Don Konics
Entity Title: Not reported
Affiliation Address: 926 Deer Creek Dr
Affiliation City: Martinez
Affiliation State: CA
Affiliation Country: United States

Map ID
Direction
Distance
Elevation

MAP FINDINGS

Site

Database(s)

EDR ID Number
EPA ID Number

DREAM'S AUTO COLLISION CENTER (Continued)

S113082069

Affiliation Zip: 94553
Affiliation Phone: (925) 370-9337,

Affiliation Type Desc: CUPA District
Entity Name: Contra Costa County Health Services Department
Entity Title: Not reported
Affiliation Address: 4585 Pacheco Blvd Suite 100
Affiliation City: Martinez
Affiliation State: CA
Affiliation Country: Not reported
Affiliation Zip: 94553
Affiliation Phone: (925) 655-3200,

Affiliation Type Desc: Document Preparer
Entity Name: CIERA KHUU
Entity Title: Not reported
Affiliation Address: Not reported
Affiliation City: Not reported
Affiliation State: Not reported
Affiliation Country: Not reported
Affiliation Zip: Not reported
Affiliation Phone: ,

Affiliation Type Desc: Facility Mailing Address
Entity Name: Mailing Address
Entity Title: Not reported
Affiliation Address: 720 San Pablo Ave #D
Affiliation City: Pinole
Affiliation State: CA
Affiliation Country: Not reported
Affiliation Zip: 94564
Affiliation Phone: ,

Affiliation Type Desc: Legal Owner
Entity Name: DREAM'S AUTO COLLISION CENTER
Entity Title: Not reported
Affiliation Address: 720 San Pablo Ave #D
Affiliation City: Pinole
Affiliation State: CA
Affiliation Country: United States
Affiliation Zip: 94564
Affiliation Phone: (510) 741-1661,

Affiliation Type Desc: Operator
Entity Name: RICKY GIANG
Entity Title: Not reported
Affiliation Address: Not reported
Affiliation City: Not reported
Affiliation State: Not reported
Affiliation Country: Not reported
Affiliation Zip: Not reported
Affiliation Phone: (510) 409-2696,

HAZNET:
Name: DAVE'S AUTO REPAIR
Address: 720 SAN PABLO AVE

Map ID
Direction
Distance
Elevation

MAP FINDINGS

Site

Database(s)

EDR ID Number
EPA ID Number

DREAM'S AUTO COLLISION CENTER (Continued)

S113082069

Address 2: Not reported
City,State,Zip: PINOLE, CA 945640000
Contact: DAVE WICKMAN/OWNER
Telephone: 5107241090
Mailing Name: Not reported
Mailing Address: 720 SAN PABLO AVE STE A

Year: 1999
Gepaid: CAL000148950
TSD EPA ID: CAD982446874
CA Waste Code: 134 - Aqueous solution with total organic residues less than 10 percent
Disposal Method: H01 - Transfer Station
Tons: 0.462

Year: 1999
Gepaid: CAL000148950
TSD EPA ID: CAD982446874
CA Waste Code: 134 - Aqueous solution with total organic residues less than 10 percent
Disposal Method: R01 - Recycler
Tons: 0.189

Year: 1998
Gepaid: CAL000148950
TSD EPA ID: CAD980887418
CA Waste Code: 134 - Aqueous solution with total organic residues less than 10 percent
Disposal Method: H01 - Transfer Station
Tons: 0.462

Year: 1997
Gepaid: CAL000148950
TSD EPA ID: CAD980887418
CA Waste Code: 134 - Aqueous solution with total organic residues less than 10 percent
Disposal Method: H01 - Transfer Station
Tons: 0.231

Year: 1996
Gepaid: CAL000148950
TSD EPA ID: CAD980887418
CA Waste Code: 134 - Aqueous solution with total organic residues less than 10 percent
Disposal Method: H01 - Transfer Station
Tons: 0.462

Additional Info:
Year: 1998
Gen EPA ID: CAL000148950

Shipment Date: 19980917
Creation Date: 11/23/1998 0:00:00
Receipt Date: 19980917
Manifest ID: 97414677
Trans EPA ID: CAD982413262

Map ID
Direction
Distance
Elevation

MAP FINDINGS

Site

Database(s)

EDR ID Number
EPA ID Number

DREAM'S AUTO COLLISION CENTER (Continued)

S113082069

Trans Name: Not reported
Trans 2 EPA ID: Not reported
Trans 2 Name: Not reported
TSDf EPA ID: CAD980887418
Trans Name: Not reported
TSDf Alt EPA ID: Not reported
TSDf Alt Name: Not reported
Waste Code Description: 134 - Aqueous solution with <10% total organic residues
RCRA Code: Not reported
Meth Code: H01 - Transfer Station
Quantity Tons: 0.231
Waste Quantity: 55
Quantity Unit: G
Additional Code 1: Not reported
Additional Code 2: Not reported
Additional Code 3: Not reported
Additional Code 4: Not reported
Additional Code 5: Not reported

Shipment Date: 19980107
Creation Date: 3/31/1998 0:00:00
Receipt Date: 19980107
Manifest ID: 97207536
Trans EPA ID: CAD982413262
Trans Name: Not reported
Trans 2 EPA ID: Not reported
Trans 2 Name: Not reported
TSDf EPA ID: CAD980887418
Trans Name: Not reported
TSDf Alt EPA ID: CAD980887418
TSDf Alt Name: Not reported
Waste Code Description: 134 - Aqueous solution with <10% total organic residues
RCRA Code: Not reported
Meth Code: H01 - Transfer Station
Quantity Tons: 0.231
Waste Quantity: 55
Quantity Unit: G
Additional Code 1: Not reported
Additional Code 2: Not reported
Additional Code 3: Not reported
Additional Code 4: Not reported
Additional Code 5: Not reported

Additional Info:

Year: 1996
Gen EPA ID: CAL000148950

Shipment Date: 19961031
Creation Date: 5/20/1997 0:00:00
Receipt Date: 19961031
Manifest ID: 96178051
Trans EPA ID: CAD982413262
Trans Name: Not reported
Trans 2 EPA ID: Not reported
Trans 2 Name: Not reported
TSDf EPA ID: CAD980887418
Trans Name: Not reported

Map ID
Direction
Distance
Elevation

MAP FINDINGS

Site

Database(s)

EDR ID Number
EPA ID Number

DREAM'S AUTO COLLISION CENTER (Continued)

S113082069

TSDF Alt EPA ID: Not reported
TSDF Alt Name: Not reported
Waste Code Description: 134 - Aqueous solution with <10% total organic residues
RCRA Code: Not reported
Meth Code: H01 - Transfer Station
Quantity Tons: 0.231
Waste Quantity: 55
Quantity Unit: G
Additional Code 1: Not reported
Additional Code 2: Not reported
Additional Code 3: Not reported
Additional Code 4: Not reported
Additional Code 5: Not reported

Shipment Date: 19960702
Creation Date: 5/30/1997 0:00:00
Receipt Date: 19960702
Manifest ID: 96236137
Trans EPA ID: CAD982413262
Trans Name: Not reported
Trans 2 EPA ID: Not reported
Trans 2 Name: Not reported
TSDF EPA ID: CAD980887418
Trans Name: Not reported
TSDF Alt EPA ID: Not reported
TSDF Alt Name: Not reported
Waste Code Description: 134 - Aqueous solution with <10% total organic residues
RCRA Code: Not reported
Meth Code: H01 - Transfer Station
Quantity Tons: 0
Waste Quantity: 0
Quantity Unit: G
Additional Code 1: Not reported
Additional Code 2: Not reported
Additional Code 3: Not reported
Additional Code 4: Not reported
Additional Code 5: Not reported

Shipment Date: 19960110
Creation Date: 10/9/1996 0:00:00
Receipt Date: 19960110
Manifest ID: 95600316
Trans EPA ID: CAD980695761
Trans Name: Not reported
Trans 2 EPA ID: Not reported
Trans 2 Name: Not reported
TSDF EPA ID: CAD980887418
Trans Name: Not reported
TSDF Alt EPA ID: CAD980887418
TSDF Alt Name: Not reported
Waste Code Description: 134 - Aqueous solution with <10% total organic residues
RCRA Code: Not reported
Meth Code: H01 - Transfer Station
Quantity Tons: 0.231
Waste Quantity: 55
Quantity Unit: G
Additional Code 1: Not reported

Map ID
Direction
Distance
Elevation

MAP FINDINGS

Site

Database(s)

EDR ID Number
EPA ID Number

DREAM'S AUTO COLLISION CENTER (Continued)

S113082069

Additional Code 2: Not reported
Additional Code 3: Not reported
Additional Code 4: Not reported
Additional Code 5: Not reported

Additional Info:

Year: 1999
Gen EPA ID: CAL000148950

Shipment Date: 19991112
Creation Date: 1/19/2000 0:00:00
Receipt Date: 19991112
Manifest ID: 99474377
Trans EPA ID: CAD982413262
Trans Name: Not reported
Trans 2 EPA ID: Not reported
Trans 2 Name: Not reported
TSDf EPA ID: CAD982446874
Trans Name: Not reported
TSDf Alt EPA ID: CAD982446874
TSDf Alt Name: Not reported
Waste Code Description: 134 - Aqueous solution with <10% total organic residues
RCRA Code: Not reported
Meth Code: R01 - Recycler
Quantity Tons: 0.189
Waste Quantity: 45
Quantity Unit: G
Additional Code 1: Not reported
Additional Code 2: Not reported
Additional Code 3: Not reported
Additional Code 4: Not reported
Additional Code 5: Not reported

Shipment Date: 19990527
Creation Date: 8/16/1999 0:00:00
Receipt Date: 19990527
Manifest ID: 98532240
Trans EPA ID: CAD982413262
Trans Name: Not reported
Trans 2 EPA ID: Not reported
Trans 2 Name: Not reported
TSDf EPA ID: CAD982446874
Trans Name: Not reported
TSDf Alt EPA ID: CAD982446874
TSDf Alt Name: Not reported
Waste Code Description: 134 - Aqueous solution with <10% total organic residues
RCRA Code: Not reported
Meth Code: H01 - Transfer Station
Quantity Tons: 0.231
Waste Quantity: 55
Quantity Unit: G
Additional Code 1: Not reported
Additional Code 2: Not reported
Additional Code 3: Not reported
Additional Code 4: Not reported
Additional Code 5: Not reported

Map ID
Direction
Distance
Elevation

MAP FINDINGS

Site

Database(s)

EDR ID Number
EPA ID Number

DREAM'S AUTO COLLISION CENTER (Continued)

S113082069

Shipment Date: 19990209
Creation Date: 5/17/1999 0:00:00
Receipt Date: 19990312
Manifest ID: 98648584
Trans EPA ID: CAD982413262
Trans Name: Not reported
Trans 2 EPA ID: Not reported
Trans 2 Name: Not reported
TSDf EPA ID: CAD982446874
Trans Name: Not reported
TSDf Alt EPA ID: CAD982446874
TSDf Alt Name: Not reported
Waste Code Description: 134 - Aqueous solution with <10% total organic residues
RCRA Code: Not reported
Meth Code: H01 - Transfer Station
Quantity Tons: 0.231
Waste Quantity: 55
Quantity Unit: G
Additional Code 1: Not reported
Additional Code 2: Not reported
Additional Code 3: Not reported
Additional Code 4: Not reported
Additional Code 5: Not reported

Additional Info:

Year: 1997
Gen EPA ID: CAL000148950

Shipment Date: 19970722
Creation Date: 12/4/1997 0:00:00
Receipt Date: 19970722
Manifest ID: 95335645
Trans EPA ID: CAD982413262
Trans Name: Not reported
Trans 2 EPA ID: Not reported
Trans 2 Name: Not reported
TSDf EPA ID: CAD980887418
Trans Name: Not reported
TSDf Alt EPA ID: Not reported
TSDf Alt Name: Not reported
Waste Code Description: 134 - Aqueous solution with <10% total organic residues
RCRA Code: Not reported
Meth Code: H01 - Transfer Station
Quantity Tons: 0.231
Waste Quantity: 55
Quantity Unit: G
Additional Code 1: Not reported
Additional Code 2: Not reported
Additional Code 3: Not reported
Additional Code 4: Not reported
Additional Code 5: Not reported

HWTS:

Name: DAVE'S AUTO REPAIR
Address: 720 SAN PABLO AVE
Address 2: Not reported

Map ID
Direction
Distance
Elevation

MAP FINDINGS

Site

Database(s)

EDR ID Number
EPA ID Number

DREAM'S AUTO COLLISION CENTER (Continued)

S113082069

City,State,Zip: PINOLE, CA 94564
EPA ID: CAL000148950
Inactive Date: 09/27/2004
Create Date: 03/20/1995
Last Act Date: Not reported
Mailing Name: Not reported
Mailing Address: 720 SAN PABLO AVE STE A
Mailing Address 2: Not reported
Mailing City,State,Zip: PINOLE, CA 945640000
Owner Name: DAVE WICKMAN
Owner Address: 720 A SAN PABLO AVE
Owner Address 2: Not reported
Owner City,State,Zip: PINOLE, CA 945640000
Contact Name: DAVE WICKMAN/OWNER
Contact Address: 720 SAN PABLO AVE STE A
Contact Address 2: Not reported
City,State,Zip: PINOLE, CA 945640000
Facility Status: Inactive
Facility Type: PERMANENT
Category: STATE
Latitude: 38.004754
Longitude: -122.311126

NAICS:
EPA ID: CAL000148950
Create Date: 2002-03-14 16:36:28.000
NAICS Code: 811111
NAICS Description: General Automotive Repair
Issued EPA ID Date: 1995-03-20 00:00:00
Inactive Date: 2004-09-27 00:00:00
Facility Name: DAVE'S AUTO REPAIR
Facility Address: 720 SAN PABLO AVE
Facility Address 2: Not reported
Facility City: PINOLE
Facility County: Not reported
Facility State: CA
Facility Zip: 945640000

I59
SW
1/8-1/4
0.221 mi.
1169 ft.

DAVE'S AUTO REPAIR
720A SAN PABLO AVE
PINOLE, CA 94564
Site 12 of 15 in cluster I

RCRA NonGen / NLR 1025866993
CAL000286772

Relative:
Higher
Actual:
93 ft.

RCRA NonGen / NLR: 20040927
Date Form Received by Agency:
Handler Name: DAVE'S AUTO REPAIR
Handler Address: 720A SAN PABLO AVE
Handler City,State,Zip: PINOLE, CA 94564-2632
EPA ID: CAL000286772
Contact Name: MARY BURNS
Contact Address: 720 SAN PABLO AVE STE A
Contact City,State,Zip: PINOLE, CA 94564
Contact Telephone: 510-724-1090
Contact Fax: 510-724-1091
Contact Email: DAVESAUTO720@SBCGLOBAL.NET
Contact Title: Not reported

Map ID
 Direction
 Distance
 Elevation

MAP FINDINGS

Site

Database(s)

EDR ID Number
 EPA ID Number

DAVE'S AUTO REPAIR (Continued)

1025866993

EPA Region:	09
Land Type:	Not reported
Federal Waste Generator Description:	Not a generator, verified
Non-Notifier:	Not reported
Biennial Report Cycle:	Not reported
Accessibility:	Not reported
Active Site Indicator:	Handler Activities
State District Owner:	Not reported
State District:	Not reported
Mailing Address:	720 SAN PABLO AVE STE A
Mailing City,State,Zip:	PINOLE, CA 94564-2632
Owner Name:	MARY E BURNS & SUSAN BRINKLEY
Owner Type:	Other
Operator Name:	MARY BURNS
Operator Type:	Other
Short-Term Generator Activity:	No
Importer Activity:	No
Mixed Waste Generator:	No
Transporter Activity:	No
Transfer Facility Activity:	No
Recycler Activity with Storage:	Yes
Small Quantity On-Site Burner Exemption:	No
Smelting Melting and Refining Furnace Exemption:	No
Underground Injection Control:	No
Off-Site Waste Receipt:	No
Universal Waste Indicator:	Yes
Universal Waste Destination Facility:	Yes
Federal Universal Waste:	No
Active Site Fed-Reg Treatment Storage and Disposal Facility:	Not reported
Active Site Converter Treatment storage and Disposal Facility:	Not reported
Active Site State-Reg Treatment Storage and Disposal Facility:	Not reported
Active Site State-Reg Handler:	---
Federal Facility Indicator:	Not reported
Hazardous Secondary Material Indicator:	N
Sub-Part K Indicator:	Not reported
Commercial TSD Indicator:	No
Treatment Storage and Disposal Type:	Not reported
2018 GPRC Permit Baseline:	Not on the Baseline
2018 GPRC Renewals Baseline:	Not on the Baseline
Permit Renewals Workload Universe:	Not reported
Permit Workload Universe:	Not reported
Permit Progress Universe:	Not reported
Post-Closure Workload Universe:	Not reported
Closure Workload Universe:	Not reported
202 GPRC Corrective Action Baseline:	No
Corrective Action Workload Universe:	No
Subject to Corrective Action Universe:	No
Non-TSDs Where RCRA CA has Been Imposed Universe:	No
TSDs Potentially Subject to CA Under 3004 (u)/(v) Universe:	No
TSDs Only Subject to CA under Discretionary Auth Universe:	No
Corrective Action Priority Ranking:	No NCAPS ranking
Environmental Control Indicator:	No
Institutional Control Indicator:	No
Human Exposure Controls Indicator:	N/A
Groundwater Controls Indicator:	N/A
Operating TSD Universe:	Not reported
Full Enforcement Universe:	Not reported

Map ID
Direction
Distance
Elevation

MAP FINDINGS

Site

Database(s)

EDR ID Number
EPA ID Number

DAVE'S AUTO REPAIR (Continued)

1025866993

Significant Non-Complier Universe: No
Unaddressed Significant Non-Complier Universe: No
Addressed Significant Non-Complier Universe: No
Significant Non-Complier With a Compliance Schedule Universe: No
Financial Assurance Required: Not reported
Handler Date of Last Change: 20190627
Recognized Trader-Importer: No
Recognized Trader-Exporter: No
Importer of Spent Lead Acid Batteries: No
Exporter of Spent Lead Acid Batteries: No
Recycler Activity Without Storage: No
Manifest Broker: No
Sub-Part P Indicator: No

Handler - Owner Operator:

Owner/Operator Indicator: Owner
Owner/Operator Name: MARY E BURNS & SUSAN BRINKLEY
Legal Status: Other
Date Became Current: Not reported
Date Ended Current: Not reported
Owner/Operator Address: 720 SAN PABLO AVE STE A
Owner/Operator City,State,Zip: PINOLE, CA 94564-2632
Owner/Operator Telephone: 510-724-1090
Owner/Operator Telephone Ext: Not reported
Owner/Operator Fax: Not reported
Owner/Operator Email: Not reported

Owner/Operator Indicator: Operator
Owner/Operator Name: MARY BURNS
Legal Status: Other
Date Became Current: Not reported
Date Ended Current: Not reported
Owner/Operator Address: 720 SAN PABLO AVE STE A
Owner/Operator City,State,Zip: PINOLE, CA 94564
Owner/Operator Telephone: 510-724-1090
Owner/Operator Telephone Ext: Not reported
Owner/Operator Fax: Not reported
Owner/Operator Email: Not reported

Historic Generators:

Receive Date: 20040927
Handler Name: DAVE'S AUTO REPAIR
Federal Waste Generator Description: Not a generator, verified
State District Owner: Not reported
Large Quantity Handler of Universal Waste: No
Recognized Trader Importer: Not reported
Recognized Trader Exporter: Not reported
Spent Lead Acid Battery Importer: Not reported
Spent Lead Acid Battery Exporter: Not reported
Current Record: Yes
Non Storage Recycler Activity: Not reported
Electronic Manifest Broker: Not reported

List of NAICS Codes and Descriptions:

NAICS Code: 811111

Map ID
 Direction
 Distance
 Elevation

MAP FINDINGS

Site

Database(s)

EDR ID Number
 EPA ID Number

DAVE'S AUTO REPAIR (Continued)

1025866993

NAICS Description: GENERAL AUTOMOTIVE REPAIR

Facility Has Received Notices of Violations:
 Violations: No Violations Found

Evaluation Action Summary:
 Evaluations: No Evaluations Found

I60
SW
1/8-1/4
0.221 mi.
1169 ft.

DAVE'S AUTO REPAIR
720 SAN PABLO AVE SUITE A
PINOLE, CA 94564
Site 13 of 15 in cluster I

CERS HAZ WASTE **S121738872**
CERS **N/A**

Relative:
Higher
Actual:
93 ft.

CERS HAZ WASTE:
 Name: DAVE'S AUTO REPAIR
 Address: 720 SAN PABLO AVE SUITE A
 City,State,Zip: PINOLE, CA 94564
 Site ID: 110308
 CERS ID: 10014016
 CERS Description: Hazardous Waste Generator

CERS:
 Name: DAVE'S AUTO REPAIR
 Address: 720 SAN PABLO AVE SUITE A
 City,State,Zip: PINOLE, CA 94564
 Site ID: 110308
 CERS ID: 10014016
 CERS Description: Chemical Storage Facilities

Violations:
 Site ID: 110308
 Site Name: DAVE'S AUTO REPAIR
 Violation Date: 09-17-2014
 Citation: HSC 6.5 Multiple - California Health and Safety Code, Chapter 6.5, Section(s) Multiple
 Violation Description: Haz Waste Generator Program - Administration/Documentation - General
 Violation Notes: Returned to compliance on 10/16/2014.
 Violation Division: Contra Costa County Health Services Department
 Violation Program: HW
 Violation Source: CERS,

Site ID: 110308
 Site Name: DAVE'S AUTO REPAIR
 Violation Date: 06-24-2014
 Citation: HSC 6.95 Multiple - California Health and Safety Code, Chapter 6.95, Section(s) Multiple
 Violation Description: Business Plan Program - Administration/Documentation - General
 Violation Notes: Returned to compliance on 10/16/2014.
 Violation Division: Contra Costa County Health Services Department
 Violation Program: HMRRP
 Violation Source: CERS,

Site ID: 110308
 Site Name: DAVE'S AUTO REPAIR
 Violation Date: 09-17-2014

Map ID
Direction
Distance
Elevation

MAP FINDINGS

Site

Database(s)

EDR ID Number
EPA ID Number

DAVE'S AUTO REPAIR (Continued)

S121738872

Citation: HSC 6.95 Multiple - California Health and Safety Code, Chapter 6.95, Section(s) Multiple
Violation Description: Business Plan Program - Administration/Documentation - General
Violation Notes: Returned to compliance on 10/16/2014.
Violation Division: Contra Costa County Health Services Department
Violation Program: HMRRP
Violation Source: CERS,

Site ID: 110308
Site Name: DAVE'S AUTO REPAIR
Violation Date: 06-24-2014
Citation: HSC 6.67 Multiple - California Health and Safety Code, Chapter 6.67, Section(s) Multiple
Violation Description: Haz Waste Generator Program - Administration/Documentation - General
Violation Notes: Returned to compliance on 10/16/2014.
Violation Division: Contra Costa County Health Services Department
Violation Program: HW
Violation Source: CERS,

Site ID: 110308
Site Name: DAVE'S AUTO REPAIR
Violation Date: 05-09-2018
Citation: HSC 6.95 25508(a)(1) - California Health and Safety Code, Chapter 6.95, Section(s) 25508(a)(1)
Violation Description: Failure to complete and electronically submit a site map with all required content.
Violation Notes: Returned to compliance on 08/09/2018. OBSERVATION: The business failed to complete and electronically submit a site map with all required content including: north orientation, loading area, internal roads, adjacent streets, storm and sewer drains, access and exit points, emergency shut offs, evacuation staging area, hazardous materials/waste storage areas and emergency response equipment. CORRECTIVE ACTION: Complete and electronically submit a site map with all required content.
Violation Division: Contra Costa County Health Services Department
Violation Program: HMRRP
Violation Source: CERS,

Site ID: 110308
Site Name: DAVE'S AUTO REPAIR
Violation Date: 05-09-2018
Citation: HSC 6.95 25508(a)(1) - California Health and Safety Code, Chapter 6.95, Section(s) 25508(a)(1)
Violation Description: Failure to complete and electronically submit hazardous material inventory information for all reportable hazardous materials on site at or above reportable quantities.
Violation Notes: Returned to compliance on 08/09/2018. OBSERVATION: The used antifreeze is reported to have a maximum daily amount of only 12 gallons stored at any one time. There was a 55 gallon drum of antifreeze on-site. CORRECTIVE ACTION: Complete and electronically submit the chemical inventory information for used antifreeze with a new amount.
Violation Division: Contra Costa County Health Services Department
Violation Program: HMRRP
Violation Source: CERS,

Evaluation:
Eval General Type: Compliance Evaluation Inspection

Map ID
Direction
Distance
Elevation

MAP FINDINGS

Site

Database(s)

EDR ID Number
EPA ID Number

DAVE'S AUTO REPAIR (Continued)

S121738872

Eval Date: 05-09-2018
Violations Found: No
Eval Type: Routine done by local agency
Eval Notes: Not reported
Eval Division: Contra Costa County Health Services Department
Eval Program: HW
Eval Source: CERS,

Eval General Type: Compliance Evaluation Inspection
Eval Date: 06-09-2015
Violations Found: No
Eval Type: Routine done by local agency
Eval Notes: Not reported
Eval Division: Contra Costa County Health Services Department
Eval Program: HMRRP
Eval Source: CERS,

Eval General Type: Other/Unknown
Eval Date: 06-24-2014
Violations Found: Yes
Eval Type: Other, not routine, done by local agency
Eval Notes: Not reported
Eval Division: Contra Costa County Health Services Department
Eval Program: HW
Eval Source: CERS,

Eval General Type: Compliance Evaluation Inspection
Eval Date: 08-09-2018
Violations Found: No
Eval Type: Routine done by local agency
Eval Notes: Not reported
Eval Division: Contra Costa County Health Services Department
Eval Program: HW
Eval Source: CERS,

Eval General Type: Other/Unknown
Eval Date: 09-17-2014
Violations Found: Yes
Eval Type: Other, not routine, done by local agency
Eval Notes: Not reported
Eval Division: Contra Costa County Health Services Department
Eval Program: HMRRP
Eval Source: CERS,

Eval General Type: Other/Unknown
Eval Date: 06-24-2014
Violations Found: Yes
Eval Type: Other, not routine, done by local agency
Eval Notes: Not reported
Eval Division: Contra Costa County Health Services Department
Eval Program: HMRRP
Eval Source: CERS,

Eval General Type: Compliance Evaluation Inspection
Eval Date: 08-09-2018
Violations Found: No
Eval Type: Routine done by local agency

Map ID
Direction
Distance
Elevation

MAP FINDINGS

Site

Database(s)

EDR ID Number
EPA ID Number

DAVE'S AUTO REPAIR (Continued)

S121738872

Eval Notes: Not reported
Eval Division: Contra Costa County Health Services Department
Eval Program: HMRRP
Eval Source: CERS,

Eval General Type: Other/Unknown
Eval Date: 09-17-2014
Violations Found: Yes
Eval Type: Other, not routine, done by local agency
Eval Notes: Not reported
Eval Division: Contra Costa County Health Services Department
Eval Program: HW
Eval Source: CERS,

Eval General Type: Compliance Evaluation Inspection
Eval Date: 05-09-2018
Violations Found: Yes
Eval Type: Routine done by local agency
Eval Notes: Not reported
Eval Division: Contra Costa County Health Services Department
Eval Program: HMRRP
Eval Source: CERS,

Eval General Type: Compliance Evaluation Inspection
Eval Date: 06-09-2015
Violations Found: No
Eval Type: Routine done by local agency
Eval Notes: Not reported
Eval Division: Contra Costa County Health Services Department
Eval Program: HW
Eval Source: CERS,

Enforcement Action:

Site ID: 110308
Site Name: DAVE'S AUTO REPAIR
Site Address: 720 SAN PABLO AVE SUITE A
Site City: PINOLE
Site Zip: 94564
Enf Action Date: 05-09-2018
Enf Action Type: Notice of Violation (Unified Program)
Enf Action Description: Notice of Violation Issued by the Inspector at the Time of Inspection
Enf Action Notes: Not reported
Enf Action Division: Contra Costa County Health Services Department
Enf Action Program: HMRRP
Enf Action Source: CERS,

Site ID: 110308
Site Name: DAVE'S AUTO REPAIR
Site Address: 720 SAN PABLO AVE SUITE A
Site City: PINOLE
Site Zip: 94564
Enf Action Date: 06-24-2014
Enf Action Type: Notice of Violation (Unified Program)
Enf Action Description: Notice of Violation Issued by the Inspector at the Time of Inspection
Enf Action Notes: Not reported
Enf Action Division: Contra Costa County Health Services Department
Enf Action Program: HMRRP

Map ID
Direction
Distance
Elevation

MAP FINDINGS

Site

Database(s)

EDR ID Number
EPA ID Number

DAVE'S AUTO REPAIR (Continued)

S121738872

Enf Action Source: CERS,

Site ID: 110308
Site Name: DAVE'S AUTO REPAIR
Site Address: 720 SAN PABLO AVE SUITE A
Site City: PINOLE
Site Zip: 94564
Enf Action Date: 06-24-2014
Enf Action Type: Notice of Violation (Unified Program)
Enf Action Description: Notice of Violation Issued by the Inspector at the Time of Inspection
Enf Action Notes: Not reported
Enf Action Division: Contra Costa County Health Services Department
Enf Action Program: HW
Enf Action Source: CERS,

Site ID: 110308
Site Name: DAVE'S AUTO REPAIR
Site Address: 720 SAN PABLO AVE SUITE A
Site City: PINOLE
Site Zip: 94564
Enf Action Date: 09-17-2014
Enf Action Type: Notice of Violation (Unified Program)
Enf Action Description: Notice of Violation Issued by the Inspector at the Time of Inspection
Enf Action Notes: Not reported
Enf Action Division: Contra Costa County Health Services Department
Enf Action Program: HMRRP
Enf Action Source: CERS,

Site ID: 110308
Site Name: DAVE'S AUTO REPAIR
Site Address: 720 SAN PABLO AVE SUITE A
Site City: PINOLE
Site Zip: 94564
Enf Action Date: 09-17-2014
Enf Action Type: Notice of Violation (Unified Program)
Enf Action Description: Notice of Violation Issued by the Inspector at the Time of Inspection
Enf Action Notes: Not reported
Enf Action Division: Contra Costa County Health Services Department
Enf Action Program: HW
Enf Action Source: CERS,

Affiliation:

Affiliation Type Desc: CUPA District
Entity Name: Contra Costa County Health Services Department
Entity Title: Not reported
Affiliation Address: 4585 Pacheco Blvd Suite 100
Affiliation City: Martinez
Affiliation State: CA
Affiliation Country: Not reported
Affiliation Zip: 94553
Affiliation Phone: (925) 655-3200,

Affiliation Type Desc: Document Preparer
Entity Name: MARY BURNS
Entity Title: Not reported
Affiliation Address: Not reported
Affiliation City: Not reported

Map ID
Direction
Distance
Elevation

MAP FINDINGS

Site

Database(s)

EDR ID Number
EPA ID Number

DAVE'S AUTO REPAIR (Continued)

S121738872

Affiliation State: Not reported
Affiliation Country: Not reported
Affiliation Zip: Not reported
Affiliation Phone: ,

Affiliation Type Desc: Operator
Entity Name: MARY BURNS
Entity Title: Not reported
Affiliation Address: Not reported
Affiliation City: Not reported
Affiliation State: Not reported
Affiliation Country: Not reported
Affiliation Zip: Not reported
Affiliation Phone: (510) 724-1090,

Affiliation Type Desc: Parent Corporation
Entity Name: DAVE'S AUTO REPAIR
Entity Title: Not reported
Affiliation Address: Not reported
Affiliation City: Not reported
Affiliation State: Not reported
Affiliation Country: Not reported
Affiliation Zip: Not reported
Affiliation Phone: ,

Affiliation Type Desc: Environmental Contact
Entity Name: MARY BURNS
Entity Title: Not reported
Affiliation Address: 720 SAN PABLO AVE #A
Affiliation City: PINOLE
Affiliation State: CA
Affiliation Country: Not reported
Affiliation Zip: 94564
Affiliation Phone: ,

Affiliation Type Desc: Facility Mailing Address
Entity Name: Mailing Address
Entity Title: Not reported
Affiliation Address: 720 San Pablo Ave SUITE A
Affiliation City: Pinole
Affiliation State: CA
Affiliation Country: Not reported
Affiliation Zip: 94564
Affiliation Phone: ,

Affiliation Type Desc: Identification Signer
Entity Name: MARY BURNS
Entity Title: OWNER
Affiliation Address: Not reported
Affiliation City: Not reported
Affiliation State: Not reported
Affiliation Country: Not reported
Affiliation Zip: Not reported
Affiliation Phone: ,

Affiliation Type Desc: Legal Owner
Entity Name: MARY BURNS

Map ID
 Direction
 Distance
 Elevation

MAP FINDINGS

Site

Database(s)

EDR ID Number
 EPA ID Number

DAVE'S AUTO REPAIR (Continued)

S121738872

Entity Title: Not reported
 Affiliation Address: 720 San Pablo Ave SUITE A
 Affiliation City: Pinole
 Affiliation State: CA
 Affiliation Country: United States
 Affiliation Zip: 94564
 Affiliation Phone: (510) 724-1090,

**I61
 SW
 1/8-1/4
 0.221 mi.
 1169 ft.**

**DREAM'S AUTO COLLISION CENTER
 720 SAN PABLO AVE STE D
 PINOLE, CA 94564**

RCRA NonGen / NLR

**1024812382
 CAL000299546**

Site 14 of 15 in cluster I

**Relative:
 Higher
 Actual:
 93 ft.**

RCRA NonGen / NLR:
 Date Form Received by Agency: 20051014
 Handler Name: DREAM'S AUTO COLLISION CENTER
 Handler Address: 720 SAN PABLO AVE STE D
 Handler City,State,Zip: PINOLE, CA 94564-2632
 EPA ID: CAL000299546
 Contact Name: RICKY GIANG
 Contact Address: 720 SAN PABLO AVE #D
 Contact City,State,Zip: PINOLE, CA 94564-0000
 Contact Telephone: 510-741-1661
 Contact Fax: 510-741-1663
 Contact Email: DREAMSCOLLISION@GMAIL.COM
 Contact Title: Not reported
 EPA Region: 09
 Land Type: Not reported
 Federal Waste Generator Description: Not a generator, verified
 Non-Notifier: Not reported
 Biennial Report Cycle: Not reported
 Accessibility: Not reported
 Active Site Indicator: Handler Activities
 State District Owner: Not reported
 State District: Not reported
 Mailing Address: 720 SAN PABLO AVE STE D
 Mailing City,State,Zip: PINOLE, CA 94564-2632
 Owner Name: RICKY GIANG
 Owner Type: Other
 Operator Name: RICKY GIANG
 Operator Type: Other
 Short-Term Generator Activity: No
 Importer Activity: No
 Mixed Waste Generator: No
 Transporter Activity: No
 Transfer Facility Activity: No
 Recycler Activity with Storage: No
 Small Quantity On-Site Burner Exemption: No
 Smelting Melting and Refining Furnace Exemption: No
 Underground Injection Control: No
 Off-Site Waste Receipt: No
 Universal Waste Indicator: Yes
 Universal Waste Destination Facility: Yes
 Federal Universal Waste: No
 Active Site Fed-Reg Treatment Storage and Disposal Facility: Not reported
 Active Site Converter Treatment storage and Disposal Facility: Not reported

Map ID
 Direction
 Distance
 Elevation

MAP FINDINGS

Site

Database(s)

EDR ID Number
 EPA ID Number

DREAM'S AUTO COLLISION CENTER (Continued)

1024812382

Active Site State-Reg Treatment Storage and Disposal Facility:	Not reported
Active Site State-Reg Handler:	---
Federal Facility Indicator:	Not reported
Hazardous Secondary Material Indicator:	N
Sub-Part K Indicator:	Not reported
Commercial TSD Indicator:	No
Treatment Storage and Disposal Type:	Not reported
2018 GPRA Permit Baseline:	Not on the Baseline
2018 GPRA Renewals Baseline:	Not on the Baseline
Permit Renewals Workload Universe:	Not reported
Permit Workload Universe:	Not reported
Permit Progress Universe:	Not reported
Post-Closure Workload Universe:	Not reported
Closure Workload Universe:	Not reported
202 GPRA Corrective Action Baseline:	No
Corrective Action Workload Universe:	No
Subject to Corrective Action Universe:	No
Non-TSDs Where RCRA CA has Been Imposed Universe:	No
TSDs Potentially Subject to CA Under 3004 (u)/(v) Universe:	No
TSDs Only Subject to CA under Discretionary Auth Universe:	No
Corrective Action Priority Ranking:	No NCAPS ranking
Environmental Control Indicator:	No
Institutional Control Indicator:	No
Human Exposure Controls Indicator:	N/A
Groundwater Controls Indicator:	N/A
Operating TSDF Universe:	Not reported
Full Enforcement Universe:	Not reported
Significant Non-Complier Universe:	No
Unaddressed Significant Non-Complier Universe:	No
Addressed Significant Non-Complier Universe:	No
Significant Non-Complier With a Compliance Schedule Universe:	No
Financial Assurance Required:	Not reported
Handler Date of Last Change:	20180905
Recognized Trader-Importer:	No
Recognized Trader-Exporter:	No
Importer of Spent Lead Acid Batteries:	No
Exporter of Spent Lead Acid Batteries:	No
Recycler Activity Without Storage:	No
Manifest Broker:	No
Sub-Part P Indicator:	No

Handler - Owner Operator:

Owner/Operator Indicator:	Operator
Owner/Operator Name: RICKY GIANG	
Legal Status:	Other
Date Became Current:	Not reported
Date Ended Current:	Not reported
Owner/Operator Address:	720 SAN PABLO AVE #D
Owner/Operator City,State,Zip:	PINOLE, CA 94564-0000
Owner/Operator Telephone:	510-741-1661
Owner/Operator Telephone Ext:	Not reported
Owner/Operator Fax:	Not reported
Owner/Operator Email:	Not reported

Owner/Operator Indicator:	Owner
Owner/Operator Name: RICKY GIANG	

Map ID
Direction
Distance
Elevation

MAP FINDINGS

Site

Database(s)

EDR ID Number
EPA ID Number

DREAM'S AUTO COLLISION CENTER (Continued)

1024812382

Legal Status: Other
Date Became Current: Not reported
Date Ended Current: Not reported
Owner/Operator Address: 7 CHERRYWOOD CT
Owner/Operator City,State,Zip: SAN PABLO, CA 94806-0000
Owner/Operator Telephone: 510-409-2696
Owner/Operator Telephone Ext: Not reported
Owner/Operator Fax: Not reported
Owner/Operator Email: Not reported

Historic Generators:

Receive Date: 20051014
Handler Name: DREAM'S AUTO COLLISION CENTER
Federal Waste Generator Description: Not a generator, verified
State District Owner: Not reported
Large Quantity Handler of Universal Waste: No
Recognized Trader Importer: No
Recognized Trader Exporter: No
Spent Lead Acid Battery Importer: No
Spent Lead Acid Battery Exporter: No
Current Record: Yes
Non Storage Recycler Activity: Not reported
Electronic Manifest Broker: Not reported

List of NAICS Codes and Descriptions:

NAICS Code: 811121
NAICS Description: AUTOMOTIVE BODY, PAINT, AND INTERIOR REPAIR AND MAINTENANCE

Facility Has Received Notices of Violations:

Violations: No Violations Found

Evaluation Action Summary:

Evaluations: No Evaluations Found

**I62
SW
1/8-1/4
0.221 mi.
1169 ft.**

**DAVE'S AUTO REPAIR
720A SAN PABLO AVE
PINOLE, CA 94564**

Site 15 of 15 in cluster I

**HAZNET
CONTRA COSTA CO. SITE LIST
HWTS**

**S103670322
N/A**

**Relative:
Higher
Actual:
93 ft.**

HAZNET:
Name: DAVE'S AUTO REPAIR
Address: 720A SAN PABLO AVE
Address 2: Not reported
City,State,Zip: PINOLE, CA 945642632
Contact: MARY BURNS
Telephone: 5107241090
Mailing Name: Not reported
Mailing Address: 720 SAN PABLO AVE STE A

Year: 2018
Gepaid: CAL000286772
TSD EPA ID: ILR000130062
CA Waste Code: 221 - Waste oil and mixed oil
Disposal Method: -

Map ID
Direction
Distance
Elevation

MAP FINDINGS

Site

Database(s)

EDR ID Number
EPA ID Number

DAVE'S AUTO REPAIR (Continued)

S103670322

Tons:	0.00000
Year:	2017
Gepaid:	CAL000286772
TSD EPA ID:	UTD981552177
CA Waste Code:	133 - Aqueous solution with total organic residues 10 percent or more
Disposal Method:	H040 - Incineration--Thermal Destruction Other Than Use As A Fuel
Tons:	0.2085
Year:	2010
Gepaid:	CAL000286772
TSD EPA ID:	CAD980887418
CA Waste Code:	213 - Hydrocarbon solvents (benzene, hexane, Stoddard, Etc.)
Disposal Method:	H141 - Storage, Bulking, And/Or Transfer Off Site--No Treatment/Reovery (H010-H129) Or (H131-H135)
Tons:	0.0417
Year:	2010
Gepaid:	CAL000286772
TSD EPA ID:	CAD980887418
CA Waste Code:	223 - Unspecified oil-containing waste
Disposal Method:	H141 - Storage, Bulking, And/Or Transfer Off Site--No Treatment/Reovery (H010-H129) Or (H131-H135)
Tons:	0.1668
Year:	2010
Gepaid:	CAL000286772
TSD EPA ID:	CAD980887418
CA Waste Code:	-
Disposal Method:	H141 - Storage, Bulking, And/Or Transfer Off Site--No Treatment/Reovery (H010-H129) Or (H131-H135)
Tons:	0.03
Year:	2007
Gepaid:	CAL000286772
TSD EPA ID:	CAD980887418
CA Waste Code:	213 - Hydrocarbon solvents (benzene, hexane, Stoddard, Etc.)
Disposal Method:	H141 - Storage, Bulking, And/Or Transfer Off Site--No Treatment/Reovery (H010-H129) Or (H131-H135)
Tons:	0.1251
Year:	2007
Gepaid:	CAL000286772
TSD EPA ID:	CAD980887418
CA Waste Code:	223 - Unspecified oil-containing waste
Disposal Method:	H135 - Discharge To Sewer/Potw Or Npdes(With Prior Storage--With Or Without Treatment)
Tons:	0.1251
Year:	2006
Gepaid:	CAL000286772
TSD EPA ID:	CAD980887418
CA Waste Code:	223 - Unspecified oil-containing waste
Disposal Method:	H141 - Storage, Bulking, And/Or Transfer Off Site--No Treatment/Reovery (H010-H129) Or (H131-H135)
Tons:	0.10425

Map ID
Direction
Distance
Elevation

MAP FINDINGS

Site

Database(s)

EDR ID Number
EPA ID Number

DAVE'S AUTO REPAIR (Continued)

S103670322

Year: 2004
Gepaid: CAL000286772
TSD EPA ID: NVD980895338
CA Waste Code: 221 - Waste oil and mixed oil
Disposal Method: D80 - Disposal, Land Fill
Tons: 0.114

Additional Info:

Year: 2017
Gen EPA ID: CAL000286772

Shipment Date: 20170105
Creation Date: 5/11/2018 18:34:48
Receipt Date: 20170203
Manifest ID: 003265551GBF
Trans EPA ID: CAR000162636
Trans Name: ABE ARENS BROTHERS ENVIRONMENTAL INC
Trans 2 EPA ID: MAD039322250
Trans 2 Name: CLEAN HARBORS ENVIRONMENTAL INC
TSD EPA ID: UTD981552177
Trans Name: ARAGONITE LLC
TSD Alt EPA ID: Not reported
TSD Alt Name: Not reported
Waste Code Description: 133 - Aqueous solution with 10% or more total organic residues
RCRA Code: D039
Meth Code: H040 - Incineration--Thermal Destruction Other Than Use As A Fuel
Quantity Tons: 0.2085
Waste Quantity: 50
Quantity Unit: G
Additional Code 1: D018
Additional Code 2: D008
Additional Code 3: D007
Additional Code 4: D006
Additional Code 5: Not reported

Additional Info:

Year: 2004
Gen EPA ID: CAL000286772

Shipment Date: 20041210
Creation Date: 3/17/2005 18:34:39
Receipt Date: 20050103
Manifest ID: 23799869
Trans EPA ID: CAD982413262
Trans Name: EVERGREEN ENVIRONMENTAL SERVICES
Trans 2 EPA ID: CAD063547996
Trans 2 Name: PHILIP TRANSPORATION & REMEDIATION INC
TSD EPA ID: NVD980895338
Trans Name: 21ST CENTRURY EMI
TSD Alt EPA ID: NVD980895338
TSD Alt Name: Not reported
Waste Code Description: 221 - Waste oil and mixed oil
RCRA Code: NA
Meth Code: D80 - Disposal, Land Fill
Quantity Tons: 0.114

Map ID
Direction
Distance
Elevation

MAP FINDINGS

Site

Database(s)

EDR ID Number
EPA ID Number

DAVE'S AUTO REPAIR (Continued)

S103670322

Waste Quantity: 30
Quantity Unit: G
Additional Code 1: Not reported
Additional Code 2: Not reported
Additional Code 3: Not reported
Additional Code 4: Not reported
Additional Code 5: Not reported

Additional Info:

Year: 2010
Gen EPA ID: CAL000286772

Shipment Date: 20101008
Creation Date: 1/3/2011 18:30:09
Receipt Date: 20101011
Manifest ID: 005764298JJK
Trans EPA ID: CAD982413262
Trans Name: EVERGREEN ENVIRONMENTAL SERVICES
Trans 2 EPA ID: Not reported
Trans 2 Name: Not reported
TSDf EPA ID: CAD980887418
Trans Name: EVERGREEN OIL INC
TSDf Alt EPA ID: Not reported
TSDf Alt Name: Not reported
Waste Code Description: 213 - Hydrocarbon solvents (benzene, hexane, Stoddard, etc.
RCRA Code: D018
Meth Code: H141 - Storage, Bulking, And/Or Transfer Off Site--No Treatment/Reovery (H010-H129) Or (H131-H135)

Quantity Tons: 0.0417
Waste Quantity: 10
Quantity Unit: G
Additional Code 1: D001
Additional Code 2: Not reported
Additional Code 3: Not reported
Additional Code 4: Not reported
Additional Code 5: Not reported

Shipment Date: 20101008
Creation Date: 1/3/2011 18:30:09
Receipt Date: 20101011
Manifest ID: 005764298JJK
Trans EPA ID: CAD982413262
Trans Name: EVERGREEN ENVIRONMENTAL SERVICES
Trans 2 EPA ID: Not reported
Trans 2 Name: Not reported
TSDf EPA ID: CAD980887418
Trans Name: EVERGREEN OIL INC
TSDf Alt EPA ID: Not reported
TSDf Alt Name: Not reported
Waste Code Description: - Not reported
RCRA Code: Not reported
Meth Code: H141 - Storage, Bulking, And/Or Transfer Off Site--No Treatment/Reovery (H010-H129) Or (H131-H135)

Quantity Tons: 0.03
Waste Quantity: 60
Quantity Unit: P
Additional Code 1: Not reported

Map ID
Direction
Distance
Elevation

MAP FINDINGS

Site

Database(s)

EDR ID Number
EPA ID Number

DAVE'S AUTO REPAIR (Continued)

S103670322

Additional Code 2: Not reported
Additional Code 3: Not reported
Additional Code 4: Not reported
Additional Code 5: Not reported

Shipment Date: 20100316
Creation Date: 5/27/2010 18:31:08
Receipt Date: 20100316
Manifest ID: 005765241JJK
Trans EPA ID: CAD982413262
Trans Name: EVERGREEN ENVIRONMENTAL SERVICES
Trans 2 EPA ID: Not reported
Trans 2 Name: Not reported
TSDf EPA ID: CAD980887418
Trans Name: EVERGREEN OIL INC
TSDf Alt EPA ID: Not reported
TSDf Alt Name: Not reported
Waste Code Description: 223 - Unspecified oil-containing waste
RCRA Code: Not reported
Meth Code: H141 - Storage, Bulking, And/Or Transfer Off Site--No Treatment/Reovery (H010-H129) Or (H131-H135)

Quantity Tons: 0.1668
Waste Quantity: 40
Quantity Unit: G
Additional Code 1: Not reported
Additional Code 2: Not reported
Additional Code 3: Not reported
Additional Code 4: Not reported
Additional Code 5: Not reported

Additional Info:

Year: 2007
Gen EPA ID: CAL000286772

Shipment Date: 20071114
Creation Date: 2/29/2008 18:30:19
Receipt Date: 20071114
Manifest ID: 002587378JJK
Trans EPA ID: CAD982413262
Trans Name: EVERGREEN ENVIRONMENTAL SERVICES
Trans 2 EPA ID: Not reported
Trans 2 Name: Not reported
TSDf EPA ID: CAD980887418
Trans Name: EVERGREEN OIL INC
TSDf Alt EPA ID: Not reported
TSDf Alt Name: Not reported
Waste Code Description: 223 - Unspecified oil-containing waste
RCRA Code: Not reported
Meth Code: H135 - Discharge To Sewer/Potw Or Npdes(With Prior Storage--With Or Without Treatment)

Quantity Tons: 0.1251
Waste Quantity: 30
Quantity Unit: G
Additional Code 1: Not reported
Additional Code 2: Not reported
Additional Code 3: Not reported
Additional Code 4: Not reported

Map ID
Direction
Distance
Elevation

MAP FINDINGS

Site

Database(s)

EDR ID Number
EPA ID Number

DAVE'S AUTO REPAIR (Continued)

S103670322

Additional Code 5:	Not reported
Shipment Date:	20070913
Creation Date:	12/28/2007 18:30:46
Receipt Date:	20070921
Manifest ID:	003308583JJK
Trans EPA ID:	CAD982413262
Trans Name:	EVERGREEN ENVIRONMENTAL SERVICES
Trans 2 EPA ID:	Not reported
Trans 2 Name:	Not reported
TSDf EPA ID:	CAD980887418
Trans Name:	EVERGREEN OIL INC
TSDf Alt EPA ID:	Not reported
TSDf Alt Name:	Not reported
Waste Code Description:	213 - Hydrocarbon solvents (benzene, hexane, Stoddard, etc.
RCRA Code:	D018
Meth Code:	H141 - Storage, Bulking, And/Or Transfer Off Site--No Treatment/Reovery (H010-H129) Or (H131-H135)
Quantity Tons:	0.1251
Waste Quantity:	30
Quantity Unit:	G
Additional Code 1:	D001
Additional Code 2:	Not reported
Additional Code 3:	Not reported
Additional Code 4:	Not reported
Additional Code 5:	Not reported
Additional Info:	
Year:	2006
Gen EPA ID:	CAL000286772
Shipment Date:	20060928
Creation Date:	4/19/2007 18:31:07
Receipt Date:	20060928
Manifest ID:	000900226JJK
Trans EPA ID:	CAD982413262
Trans Name:	EVERGREEN ENVIRONMENTAL SERVICES
Trans 2 EPA ID:	Not reported
Trans 2 Name:	Not reported
TSDf EPA ID:	CAD980887418
Trans Name:	EVERGREEN OIL INC
TSDf Alt EPA ID:	Not reported
TSDf Alt Name:	Not reported
Waste Code Description:	223 - Unspecified oil-containing waste
RCRA Code:	Not reported
Meth Code:	H141 - Storage, Bulking, And/Or Transfer Off Site--No Treatment/Reovery (H010-H129) Or (H131-H135)
Quantity Tons:	0.10425
Waste Quantity:	25
Quantity Unit:	G
Additional Code 1:	Not reported
Additional Code 2:	Not reported
Additional Code 3:	Not reported
Additional Code 4:	Not reported
Additional Code 5:	Not reported

Map ID
Direction
Distance
Elevation

MAP FINDINGS

Site

Database(s)

EDR ID Number
EPA ID Number

DAVE'S AUTO REPAIR (Continued)

S103670322

CONTRA COSTA CO. SITE LIST:

Name: T-MOBILE WEST CORP/BA01316A
Address: 720 SAN PABLO AVE
City: PINOLE
Facility ID: FA0030791
Billing Status: INACTIVE, NON-BILLABLE
Program Status: CONTRA COSTA CO. SITE LIST
Program/Elements: HMBP: LESS THAN 1000 LBS
Region: CONTRA COSTA
Cupa Number: 774012
CERS ID: Not reported

HWTS:

Name: DAVE'S AUTO REPAIR
Address: 720A SAN PABLO AVE
Address 2: Not reported
City,State,Zip: PINOLE, CA 94564
EPA ID: CAL000286772
Inactive Date: Not reported
Create Date: 09/27/2004
Last Act Date: Not reported
Mailing Name: Not reported
Mailing Address: 720 SAN PABLO AVE STE A
Mailing Address 2: Not reported
Mailing City,State,Zip: PINOLE, CA 945642632
Owner Name: MARY E BURNS & SUSAN BRINKLEY
Owner Address: 720 SAN PABLO AVE STE A
Owner Address 2: Not reported
Owner City,State,Zip: PINOLE, CA 945642632
Contact Name: MARY BURNS
Contact Address: 720 SAN PABLO AVE STE A
Contact Address 2: Not reported
City,State,Zip: PINOLE, CA 94564
Facility Status: Active
Facility Type: PERMANENT
Category: STATE
Latitude: 38.004718
Longitude: -122.311217

NAICS:

EPA ID: CAL000286772
Create Date: 2004-09-27 09:20:54.613
NAICS Code: 811111
NAICS Description: General Automotive Repair
Issued EPA ID Date: 2004-09-27 09:20:54.58300
Inactive Date: Not reported
Facility Name: DAVE'S AUTO REPAIR
Facility Address: 720A SAN PABLO AVE
Facility Address 2: Not reported
Facility City: PINOLE
Facility County: Not reported
Facility State: CA
Facility Zip: 945642632

Map ID
 Direction
 Distance
 Elevation

MAP FINDINGS

Site

Database(s)

EDR ID Number
 EPA ID Number

K63 WSW 1/8-1/4 0.249 mi. 1313 ft.	WESTERN CONTRA COSTA TRANSIT AUTHORITY 601 WALTER AVE PINOLE, CA 94564 Site 1 of 6 in cluster K	RCRA NonGen / NLR	1024788989 CAL000057124
---	--	--------------------------	--

Relative:
Lower

Actual:
73 ft.

	RCRA NonGen / NLR:	
	Date Form Received by Agency:	19940902
	Handler Name:	WESTERN CONTRA COSTA TRANSIT AUTHORITY
	Handler Address:	601 WALTER AVE
	Handler City,State,Zip:	PINOLE, CA 94564-0000
	EPA ID:	CAL000057124
	Contact Name:	CHARLES ANDERSON/MICA MCFADDEN
	Contact Address:	601 WALTER AVE
	Contact City,State,Zip:	PINOLE, CA 94564
	Contact Telephone:	510-724-3331
	Contact Fax:	000-000-0000
	Contact Email:	CHARLIE@WESTCAT.ORG
	Contact Title:	Not reported
	EPA Region:	09
	Land Type:	Not reported
	Federal Waste Generator Description:	Not a generator, verified
	Non-Notifier:	Not reported
	Biennial Report Cycle:	Not reported
	Accessibility:	Not reported
	Active Site Indicator:	Handler Activities
	State District Owner:	Not reported
	State District:	Not reported
	Mailing Address:	601 WALTER AVE
	Mailing City,State,Zip:	PINOLE, CA 94564-0000
	Owner Name:	WESTERN CONTRA COSTA TRANSIT
	Owner Type:	Other
	Operator Name:	CHARLES ANDERSON/MICA MCFADDEN
	Operator Type:	Other
	Short-Term Generator Activity:	No
	Importer Activity:	No
	Mixed Waste Generator:	No
	Transporter Activity:	No
	Transfer Facility Activity:	No
	Recycler Activity with Storage:	No
	Small Quantity On-Site Burner Exemption:	No
	Smelting Melting and Refining Furnace Exemption:	No
	Underground Injection Control:	No
	Off-Site Waste Receipt:	No
	Universal Waste Indicator:	Yes
	Universal Waste Destination Facility:	Yes
	Federal Universal Waste:	No
	Active Site Fed-Reg Treatment Storage and Disposal Facility:	Not reported
	Active Site Converter Treatment storage and Disposal Facility:	Not reported
	Active Site State-Reg Treatment Storage and Disposal Facility:	Not reported
	Active Site State-Reg Handler:	---
	Federal Facility Indicator:	Not reported
	Hazardous Secondary Material Indicator:	N
	Sub-Part K Indicator:	Not reported
	Commercial TSD Indicator:	No
	Treatment Storage and Disposal Type:	Not reported
	2018 GPRR Permit Baseline:	Not on the Baseline
	2018 GPRR Renewals Baseline:	Not on the Baseline
	Permit Renewals Workload Universe:	Not reported

Map ID
Direction
Distance
Elevation

MAP FINDINGS

Site

Database(s)

EDR ID Number
EPA ID Number

WESTERN CONTRA COSTA TRANSIT AUTHORITY (Continued)

1024788989

Permit Workload Universe:	Not reported
Permit Progress Universe:	Not reported
Post-Closure Workload Universe:	Not reported
Closure Workload Universe:	Not reported
202 GPRA Corrective Action Baseline:	No
Corrective Action Workload Universe:	No
Subject to Corrective Action Universe:	No
Non-TSDFs Where RCRA CA has Been Imposed Universe:	No
TSDFs Potentially Subject to CA Under 3004 (u)/(v) Universe:	No
TSDFs Only Subject to CA under Discretionary Auth Universe:	No
Corrective Action Priority Ranking:	No NCAPS ranking
Environmental Control Indicator:	No
Institutional Control Indicator:	No
Human Exposure Controls Indicator:	N/A
Groundwater Controls Indicator:	N/A
Operating TSDF Universe:	Not reported
Full Enforcement Universe:	Not reported
Significant Non-Complier Universe:	No
Unaddressed Significant Non-Complier Universe:	No
Addressed Significant Non-Complier Universe:	No
Significant Non-Complier With a Compliance Schedule Universe:	No
Financial Assurance Required:	Not reported
Handler Date of Last Change:	20180905
Recognized Trader-Importer:	No
Recognized Trader-Exporter:	No
Importer of Spent Lead Acid Batteries:	No
Exporter of Spent Lead Acid Batteries:	No
Recycler Activity Without Storage:	No
Manifest Broker:	No
Sub-Part P Indicator:	No

Handler - Owner Operator:

Owner/Operator Indicator:	Owner
Owner/Operator Name:	WESTERN CONTRA COSTA TRANSIT
Legal Status:	Other
Date Became Current:	Not reported
Date Ended Current:	Not reported
Owner/Operator Address:	601 WALTER AVE
Owner/Operator City,State,Zip:	PINOLE, CA 94564-2659
Owner/Operator Telephone:	510-724-3331
Owner/Operator Telephone Ext:	Not reported
Owner/Operator Fax:	Not reported
Owner/Operator Email:	Not reported

Owner/Operator Indicator:	Operator
Owner/Operator Name:	CHARLES ANDERSON/MICA MCFADDEN
Legal Status:	Other
Date Became Current:	Not reported
Date Ended Current:	Not reported
Owner/Operator Address:	601 WALTER AVE
Owner/Operator City,State,Zip:	PINOLE, CA 94564
Owner/Operator Telephone:	510-724-3331
Owner/Operator Telephone Ext:	Not reported
Owner/Operator Fax:	Not reported
Owner/Operator Email:	Not reported

Map ID
 Direction
 Distance
 Elevation

MAP FINDINGS

Site

Database(s)

EDR ID Number
 EPA ID Number

WESTERN CONTRA COSTA TRANSIT AUTHORITY (Continued)

1024788989

Historic Generators:

Receive Date: 19940902
 Handler Name: WESTERN CONTRA COSTA TRANSIT AUTHORITY
 Federal Waste Generator Description: Not a generator, verified
 State District Owner: Not reported
 Large Quantity Handler of Universal Waste: No
 Recognized Trader Importer: No
 Recognized Trader Exporter: No
 Spent Lead Acid Battery Importer: No
 Spent Lead Acid Battery Exporter: No
 Current Record: Yes
 Non Storage Recycler Activity: Not reported
 Electronic Manifest Broker: Not reported

List of NAICS Codes and Descriptions:

NAICS Code: 4853
 NAICS Description: TAXI AND LIMOUSINE SERVICE

NAICS Code: 48532
 NAICS Description: LIMOUSINE SERVICE

NAICS Code: 48541
 NAICS Description: SCHOOL AND EMPLOYEE BUS TRANSPORTATION

NAICS Code: 485991
 NAICS Description: SPECIAL NEEDS TRANSPORTATION

NAICS Code: 485999
 NAICS Description: ALL OTHER TRANSIT AND GROUND PASSENGER TRANSPORTATION

NAICS Code: 48711
 NAICS Description: SCENIC AND SIGHTSEEING TRANSPORTATION, LAND

NAICS Code: 62191
 NAICS Description: AMBULANCE SERVICES

Facility Has Received Notices of Violations:

Violations: No Violations Found

Evaluation Action Summary:

Evaluations: No Evaluations Found

K64
WSW
1/8-1/4
0.249 mi.
1313 ft.
Relative:
Lower
Actual:
73 ft.

WESTERN CONTRA COSTA TRANSIT AUTHORITY
601 WALTER AVE
PINOLE, CA 94564
Site 2 of 6 in cluster K

LUST:
 Name: WCCCTA BUS OPERATION MAINT
 Address: 601 WALTER AVE
 City,State,Zip: PINOLE, CA 94564
 Lead Agency: SAN FRANCISCO BAY RWQCB (REGION 2)

LUST **S103666425**
EMI **N/A**
HIST CORTESE
NPDES
CONTRA COSTA CO. SITE LIST
CIWQS
CERS

Map ID
Direction
Distance
Elevation

MAP FINDINGS

Site

Database(s)

EDR ID Number
EPA ID Number

WESTERN CONTRA COSTA TRANSIT AUTHORITY (Continued)

S103666425

Case Type: LUST Cleanup Site
Geo Track: http://geotracker.waterboards.ca.gov/profile_report.asp?global_id=T0601300514
Global Id: T0601300514
Latitude: 38.005863
Longitude: -122.311827
Status: Completed - Case Closed
Status Date: 07/31/1997
Case Worker: Not reported
RB Case Number: 07-0557
Local Agency: CONTRA COSTA COUNTY
File Location: Not reported
Local Case Number: 71284
Potential Media Affect: Other Groundwater (uses other than drinking water)
Potential Contaminants of Concern: Gasoline
Site History: Not reported

LUST:

Global Id: T0601300514
Contact Type: Local Agency Caseworker
Contact Name: SUE LOYD
Organization Name: CONTRA COSTA COUNTY
Address: 4333 PACHECO BLVD.
City: MARTINEZ
Email: sloyd@hsd.co.contra-costa.ca.us
Phone Number: Not reported

LUST:

Global Id: T0601300514
Action Type: Other
Date: 07/24/1991
Action: Leak Discovery

Global Id: T0601300514
Action Type: ENFORCEMENT
Date: 07/26/1997
Action: Closure/No Further Action Letter - #07-0557

Global Id: T0601300514
Action Type: Other
Date: 07/24/1991
Action: Leak Reported

Global Id: T0601300514
Action Type: Other
Date: 07/24/1991
Action: Leak Stopped

Global Id: T0601300514
Action Type: RESPONSE
Date: 05/11/1998
Action: Tank Removal Report / UST Sampling Report

LUST:

Global Id: T0601300514
Status: Open - Case Begin Date
Status Date: 07/24/1991

Map ID
Direction
Distance
Elevation

MAP FINDINGS

Site

Database(s)

EDR ID Number
EPA ID Number

WESTERN CONTRA COSTA TRANSIT AUTHORITY (Continued)

S103666425

Global Id: T0601300514
Status: Open - Site Assessment
Status Date: 07/11/1994

Global Id: T0601300514
Status: Completed - Case Closed
Status Date: 07/31/1997

EMI:

Name: WESTERN CONTRA COSTA TRANSIT AUTHORITY
Address: 601 WALTER AVE
City,State,Zip: PINOLE, CA 94564
Year: 2017
County Code: 7
Air Basin: SF
Facility ID: 108694
Air District Name: BA
SIC Code: 5411
Air District Name: BAY AREA AQMD
Community Health Air Pollution Info System: Not reported
Consolidated Emission Reporting Rule: Not reported
Total Organic Hydrocarbon Gases Tons/Yr: 0.010614544
Reactive Organic Gases Tons/Yr: 0.010614544
Carbon Monoxide Emissions Tons/Yr: Not reported
NOX - Oxides of Nitrogen Tons/Yr: Not reported
SOX - Oxides of Sulphur Tons/Yr: Not reported
Particulate Matter Tons/Yr: Not reported
Part. Matter 10 Micrometers and Smlr Tons/Yr:Not reported

Name: WESTERN CONTRA COSTA TRANSIT AUTHORITY
Address: 601 WALTER AVE
City,State,Zip: PINOLE, CA 94564
Year: 2018
County Code: 7
Air Basin: SF
Facility ID: 108694
Air District Name: BA
SIC Code: 4111
Air District Name: BAY AREA AQMD
Community Health Air Pollution Info System: Not reported
Consolidated Emission Reporting Rule: Not reported
Total Organic Hydrocarbon Gases Tons/Yr: 0.010614544
Reactive Organic Gases Tons/Yr: 0.010614544
Carbon Monoxide Emissions Tons/Yr: Not reported
NOX - Oxides of Nitrogen Tons/Yr: Not reported
SOX - Oxides of Sulphur Tons/Yr: Not reported
Particulate Matter Tons/Yr: Not reported
Part. Matter 10 Micrometers and Smlr Tons/Yr:Not reported

Name: WESTERN CONTRA COSTA TRANSIT AUTHORITY
Address: 601 WALTER AVE
City,State,Zip: PINOLE, CA 94564
Year: 2019
County Code: 7
Air Basin: SF
Facility ID: 108694

Map ID
Direction
Distance
Elevation

MAP FINDINGS

Site

Database(s)

EDR ID Number
EPA ID Number

WESTERN CONTRA COSTA TRANSIT AUTHORITY (Continued)

S103666425

Air District Name: BA
SIC Code: 4111
Air District Name: BAY AREA AQMD
Community Health Air Pollution Info System: Not reported
Consolidated Emission Reporting Rule: Not reported
Total Organic Hydrocarbon Gases Tons/Yr: 0.010614544
Reactive Organic Gases Tons/Yr: 0.010614544
Carbon Monoxide Emissions Tons/Yr: Not reported
NOX - Oxides of Nitrogen Tons/Yr: Not reported
SOX - Oxides of Sulphur Tons/Yr: Not reported
Particulate Matter Tons/Yr: Not reported
Part. Matter 10 Micrometers and Smllr Tons/Yr: Not reported

HIST CORTESE:

edr_fname: WCCCTA BUS OPERATION MAIN
edr_fadd1: 601 WALTER
City,State,Zip: PINOLE, CA 94564
Region: CORTESE
Facility County Code: 7
Reg By: LTNKA
Reg Id: 07-0557

NPDES:

Name: WESTERN CONTRA COSTA TRANSIT
Address: 601 WALTER AVE
City,State,Zip: PINOLE, CA 94564
Facility Status: Active
NPDES Number: CAS000001
Region: 2
Agency Number: 0
Regulatory Measure ID: 181777
Place ID: Not reported
Order Number: 97-03-DWQ
WDID: 2 07I000432
Regulatory Measure Type: Enrollee
Program Type: Industrial
Adoption Date Of Regulatory Measure: Not reported
Effective Date Of Regulatory Measure: 03/13/1992
Termination Date Of Regulatory Measure: Not reported
Expiration Date Of Regulatory Measure: Not reported
Discharge Address: 601 Walter Ave
Discharge Name: Western Contra Costa Transit
Discharge City: Pinole
Discharge State: California
Discharge Zip: 94564
Status: Not reported
Status Date: Not reported
Operator Name: Not reported
Operator Address: Not reported
Operator City: Not reported
Operator State: Not reported
Operator Zip: Not reported

NPDES as of 03/2018:

NPDES Number: Not reported
Status: Not reported
Agency Number: Not reported

Map ID
Direction
Distance
Elevation

MAP FINDINGS

Site

Database(s)

EDR ID Number
EPA ID Number

WESTERN CONTRA COSTA TRANSIT AUTHORITY (Continued)

S103666425

Region: 2
Regulatory Measure ID: 181777
Order Number: Not reported
Regulatory Measure Type: Industrial
Place ID: Not reported
WDID: 2 071000432
Program Type: Not reported
Adoption Date Of Regulatory Measure: Not reported
Effective Date Of Regulatory Measure: Not reported
Expiration Date Of Regulatory Measure: Not reported
Termination Date Of Regulatory Measure: Not reported
Discharge Name: Not reported
Discharge Address: Not reported
Discharge City: Not reported
Discharge State: Not reported
Discharge Zip: Not reported
Received Date: 05/09/2008
Processed Date: 03/13/1992
Status: Active
Status Date: 03/13/1992
Place Size: 3
Place Size Unit: Acres
Contact: Charles Anderson
Contact Title: General Manager
Contact Phone: 5107243331
Contact Phone Ext: Not reported
Contact Email: charlie@westcat.org
Operator Name: Western Contra Costa Transit
Operator Address: 601 Walter Ave
Operator City: Pinole
Operator State: California
Operator Zip: 94564
Operator Contact: Charles Anderson
Operator Contact Title: General Manager
Operator Contact Phone: Not reported
Operator Contact Phone Ext: Not reported
Operator Contact Email: charlie@westcat.org
Operator Type: Other
Developer: Not reported
Developer Address: Not reported
Developer City: Not reported
Developer State: California
Developer Zip: Not reported
Developer Contact: Not reported
Developer Contact Title: Not reported
Constype Linear Utility Ind: Not reported
Emergency Phone: 510-724-3331
Emergency Phone Ext: Not reported
Constype Above Ground Ind: Not reported
Constype Below Ground Ind: Not reported
Constype Cable Line Ind: Not reported
Constype Comm Line Ind: Not reported
Constype Commercial Ind: Not reported
Constype Electrical Line Ind: Not reported
Constype Gas Line Ind: Not reported
Constype Industrial Ind: Not reported
Constype Other Description: Not reported

Map ID
Direction
Distance
Elevation

MAP FINDINGS

Site

Database(s)

EDR ID Number
EPA ID Number

WESTERN CONTRA COSTA TRANSIT AUTHORITY (Continued)

S103666425

Constype Other Ind:	Not reported
Constype Recons Ind:	Not reported
Constype Residential Ind:	Not reported
Constype Transport Ind:	Not reported
Constype Utility Description:	Not reported
Constype Utility Ind:	Not reported
Constype Water Sewer Ind:	Not reported
Dir Discharge Uswater Ind:	N
Receiving Water Name:	San Pablo Bay
Certifier:	Charles Anderson
Certifier Title:	General Manager
Certification Date:	14-MAY-15
Primary Sic:	4131-Intercity and Rural Bus Transportation
Secondary Sic:	4173-Terminal and Service Facilities for Motor Vehicle Passenger Transportation
Tertiary Sic:	Not reported
NPDES Number:	CAS000001
Status:	Active
Agency Number:	0
Region:	2
Regulatory Measure ID:	181777
Order Number:	97-03-DWQ
Regulatory Measure Type:	Enrollee
Place ID:	Not reported
WDID:	2 07I000432
Program Type:	Industrial
Adoption Date Of Regulatory Measure:	Not reported
Effective Date Of Regulatory Measure:	03/13/1992
Expiration Date Of Regulatory Measure:	Not reported
Termination Date Of Regulatory Measure:	Not reported
Discharge Name:	Western Contra Costa Transit
Discharge Address:	601 Walter Ave
Discharge City:	Pinole
Discharge State:	California
Discharge Zip:	94564
Received Date:	Not reported
Processed Date:	Not reported
Status:	Not reported
Status Date:	Not reported
Place Size:	Not reported
Place Size Unit:	Not reported
Contact:	Not reported
Contact Title:	Not reported
Contact Phone:	Not reported
Contact Phone Ext:	Not reported
Contact Email:	Not reported
Operator Name:	Not reported
Operator Address:	Not reported
Operator City:	Not reported
Operator State:	Not reported
Operator Zip:	Not reported
Operator Contact:	Not reported
Operator Contact Title:	Not reported
Operator Contact Phone:	Not reported
Operator Contact Phone Ext:	Not reported
Operator Contact Email:	Not reported

Map ID
Direction
Distance
Elevation

MAP FINDINGS

Site

Database(s)

EDR ID Number
EPA ID Number

WESTERN CONTRA COSTA TRANSIT AUTHORITY (Continued)

S103666425

Operator Type: Not reported
Developer: Not reported
Developer Address: Not reported
Developer City: Not reported
Developer State: Not reported
Developer Zip: Not reported
Developer Contact: Not reported
Developer Contact Title: Not reported
Constype Linear Utility Ind: Not reported
Emergency Phone: Not reported
Emergency Phone Ext: Not reported
Constype Above Ground Ind: Not reported
Constype Below Ground Ind: Not reported
Constype Cable Line Ind: Not reported
Constype Comm Line Ind: Not reported
Constype Commercial Ind: Not reported
Constype Electrical Line Ind: Not reported
Constype Gas Line Ind: Not reported
Constype Industrial Ind: Not reported
Constype Other Description: Not reported
Constype Other Ind: Not reported
Constype Recons Ind: Not reported
Constype Residential Ind: Not reported
Constype Transport Ind: Not reported
Constype Utility Description: Not reported
Constype Utility Ind: Not reported
Constype Water Sewer Ind: Not reported
Dir Discharge Uswater Ind: Not reported
Receiving Water Name: Not reported
Certifier: Not reported
Certifier Title: Not reported
Certification Date: Not reported
Primary Sic: Not reported
Secondary Sic: Not reported
Tertiary Sic: Not reported

Name: WESTERN CONTRA COSTA TRANSIT
Address: 601 WALTER AVE
City,State,Zip: PINOLE, CA 94564
Facility Status: Not reported
NPDES Number: Not reported
Region: Not reported
Agency Number: Not reported
Regulatory Measure ID: Not reported
Place ID: Not reported
Order Number: Not reported
WDID: 2 071000432
Regulatory Measure Type: Industrial
Program Type: Not reported
Adoption Date Of Regulatory Measure: Not reported
Effective Date Of Regulatory Measure: Not reported
Termination Date Of Regulatory Measure: Not reported
Expiration Date Of Regulatory Measure: Not reported
Discharge Address: Not reported
Discharge Name: Not reported
Discharge City: Not reported

Map ID
Direction
Distance
Elevation

MAP FINDINGS

Site

Database(s)

EDR ID Number
EPA ID Number

WESTERN CONTRA COSTA TRANSIT AUTHORITY (Continued)

S103666425

Discharge State:	Not reported
Discharge Zip:	Not reported
Status:	Active
Status Date:	03/13/1992
Operator Name:	Western Contra Costa Transit
Operator Address:	601 Walter Ave
Operator City:	Pinole
Operator State:	California
Operator Zip:	94564
NPDES as of 03/2018:	
NPDES Number:	Not reported
Status:	Not reported
Agency Number:	Not reported
Region:	2
Regulatory Measure ID:	181777
Order Number:	Not reported
Regulatory Measure Type:	Industrial
Place ID:	Not reported
WDID:	2 07I000432
Program Type:	Not reported
Adoption Date Of Regulatory Measure:	Not reported
Effective Date Of Regulatory Measure:	Not reported
Expiration Date Of Regulatory Measure:	Not reported
Termination Date Of Regulatory Measure:	Not reported
Discharge Name:	Not reported
Discharge Address:	Not reported
Discharge City:	Not reported
Discharge State:	Not reported
Discharge Zip:	Not reported
Received Date:	05/09/2008
Processed Date:	03/13/1992
Status:	Active
Status Date:	03/13/1992
Place Size:	3
Place Size Unit:	Acres
Contact:	Charles Anderson
Contact Title:	General MANager
Contact Phone:	5107243331
Contact Phone Ext:	Not reported
Contact Email:	charlie@westcat.org
Operator Name:	Western Contra Costa Transit
Operator Address:	601 Walter Ave
Operator City:	Pinole
Operator State:	California
Operator Zip:	94564
Operator Contact:	Charles Anderson
Operator Contact Title:	General Manager
Operator Contact Phone:	Not reported
Operator Contact Phone Ext:	Not reported
Operator Contact Email:	charlie@westcat.org
Operator Type:	Other
Developer:	Not reported
Developer Address:	Not reported
Developer City:	Not reported
Developer State:	California
Developer Zip:	Not reported
Developer Contact:	Not reported

Map ID
Direction
Distance
Elevation

MAP FINDINGS

Site

Database(s)

EDR ID Number
EPA ID Number

WESTERN CONTRA COSTA TRANSIT AUTHORITY (Continued)

S103666425

Developer Contact Title:	Not reported
Constype Linear Utility Ind:	Not reported
Emergency Phone:	510-724-3331
Emergency Phone Ext:	Not reported
Constype Above Ground Ind:	Not reported
Constype Below Ground Ind:	Not reported
Constype Cable Line Ind:	Not reported
Constype Comm Line Ind:	Not reported
Constype Commercial Ind:	Not reported
Constype Electrical Line Ind:	Not reported
Constype Gas Line Ind:	Not reported
Constype Industrial Ind:	Not reported
Constype Other Description:	Not reported
Constype Other Ind:	Not reported
Constype Recons Ind:	Not reported
Constype Residential Ind:	Not reported
Constype Transport Ind:	Not reported
Constype Utility Description:	Not reported
Constype Utility Ind:	Not reported
Constype Water Sewer Ind:	Not reported
Dir Discharge Uswater Ind:	N
Receiving Water Name:	San Pablo Bay
Certifier:	Charles Anderson
Certifier Title:	General Manager
Certification Date:	14-MAY-15
Primary Sic:	4131-Intercity and Rural Bus Transportation
Secondary Sic:	4173-Terminal and Service Facilities for Motor Vehicle Passenger Transportation
Tertiary Sic:	Not reported
NPDES Number:	CAS000001
Status:	Active
Agency Number:	0
Region:	2
Regulatory Measure ID:	181777
Order Number:	97-03-DWQ
Regulatory Measure Type:	Enrollee
Place ID:	Not reported
WDID:	2 071000432
Program Type:	Industrial
Adoption Date Of Regulatory Measure:	Not reported
Effective Date Of Regulatory Measure:	03/13/1992
Expiration Date Of Regulatory Measure:	Not reported
Termination Date Of Regulatory Measure:	Not reported
Discharge Name:	Western Contra Costa Transit
Discharge Address:	601 Walter Ave
Discharge City:	Pinole
Discharge State:	California
Discharge Zip:	94564
Received Date:	Not reported
Processed Date:	Not reported
Status:	Not reported
Status Date:	Not reported
Place Size:	Not reported
Place Size Unit:	Not reported
Contact:	Not reported
Contact Title:	Not reported

Map ID
Direction
Distance
Elevation

MAP FINDINGS

Site

Database(s)

EDR ID Number
EPA ID Number

WESTERN CONTRA COSTA TRANSIT AUTHORITY (Continued)

S103666425

Contact Phone:	Not reported
Contact Phone Ext:	Not reported
Contact Email:	Not reported
Operator Name:	Not reported
Operator Address:	Not reported
Operator City:	Not reported
Operator State:	Not reported
Operator Zip:	Not reported
Operator Contact:	Not reported
Operator Contact Title:	Not reported
Operator Contact Phone:	Not reported
Operator Contact Phone Ext:	Not reported
Operator Contact Email:	Not reported
Operator Type:	Not reported
Developer:	Not reported
Developer Address:	Not reported
Developer City:	Not reported
Developer State:	Not reported
Developer Zip:	Not reported
Developer Contact:	Not reported
Developer Contact Title:	Not reported
Constype Linear Utility Ind:	Not reported
Emergency Phone:	Not reported
Emergency Phone Ext:	Not reported
Constype Above Ground Ind:	Not reported
Constype Below Ground Ind:	Not reported
Constype Cable Line Ind:	Not reported
Constype Comm Line Ind:	Not reported
Constype Commercial Ind:	Not reported
Constype Electrical Line Ind:	Not reported
Constype Gas Line Ind:	Not reported
Constype Industrial Ind:	Not reported
Constype Other Description:	Not reported
Constype Other Ind:	Not reported
Constype Recons Ind:	Not reported
Constype Residential Ind:	Not reported
Constype Transport Ind:	Not reported
Constype Utility Description:	Not reported
Constype Utility Ind:	Not reported
Constype Water Sewer Ind:	Not reported
Dir Discharge Uswater Ind:	Not reported
Receiving Water Name:	Not reported
Certifier:	Not reported
Certifier Title:	Not reported
Certification Date:	Not reported
Primary Sic:	Not reported
Secondary Sic:	Not reported
Tertiary Sic:	Not reported

CONTRA COSTA CO. SITE LIST:

Name:	WESTERN CONTRA COSTA TRANSIT AUTHORITY
Address:	601 WALTER AVE
City:	PINOLE
Facility ID:	FA0028054
Billing Status:	ACTIVE, BILLABLE
Program Status:	CONTRA COSTA CO. SITE LIST

Map ID
Direction
Distance
Elevation

MAP FINDINGS

Site

Database(s)

EDR ID Number
EPA ID Number

WESTERN CONTRA COSTA TRANSIT AUTHORITY (Continued)

S103666425

Program/Elements: HMBP: >100K-250K LBS, 20+ EMPLOYEES
Region: CONTRA COSTA
Cupa Number: 771284
CERS ID: 10011877

Name: WESTERN CONTRA COSTA TRANSIT AUTHORITY
Address: 601 WALTER AVE
City: PINOLE
Facility ID: FA0028054
Billing Status: ACTIVE, BILLABLE
Program Status: CONTRA COSTA CO. SITE LIST
Program/Elements: HWG: 5 - <12 TONS/YEAR
Region: CONTRA COSTA
Cupa Number: 771284
CERS ID: 10011877

Name: WESTERN CONTRA COSTA TRANSIT AUTHORITY
Address: 601 WALTER AVE
City: PINOLE
Facility ID: FA0028054
Billing Status: ACTIVE, BILLABLE
Program Status: CONTRA COSTA CO. SITE LIST
Program/Elements: UNDERGROUND STORAGE TANK SITE
Region: CONTRA COSTA
Cupa Number: 771284
CERS ID: 10011877

CIWQS:

Name: WESTERN CONTRA COSTA TRANSIT
Address: 601 WALTER AVE
City,State,Zip: PINOLE, CA 94564
Agency: Western Contra Costa Transit
Agency Address: 601 Walter Ave, Pinole, CA 94564
Place/Project Type: Industrial - Intercity and Rural Bus Transportation
SIC/NAICS: 4131(+)
Region: 2
Program: INDSTW
Regulatory Measure Status: Active
Regulatory Measure Type: Storm water industrial
Order Number: 2014-0057-DWQ
WDID: 2 07I000432
NPDES Number: CAS000001
Adoption Date: Not reported
Effective Date: 03/13/1992
Termination Date: Not reported
Expiration/Review Date: Not reported
Design Flow: Not reported
Major/Minor: Not reported
Complexity: Not reported
TTWQ: Not reported
Enforcement Actions within 5 years: 0
Violations within 5 years: 0
Latitude: 38.00558
Longitude: -122.31287

CERS:

Map ID
Direction
Distance
Elevation

MAP FINDINGS

Site

Database(s)

EDR ID Number
EPA ID Number

WESTERN CONTRA COSTA TRANSIT AUTHORITY (Continued)

S103666425

Name: WESTERN CONTRA COSTA TRANSIT
Address: 601 WALTER AVE
City,State,Zip: PINOLE, CA 94564
Site ID: 546637
CERS ID: 273064
CERS Description: Industrial Facility Storm Water

Violations:

Site ID: 546637
Site Name: Western Contra Costa Transit
Violation Date: 07-02-2008
Citation: 2014-0057-DWQ - Industrial General Permit
Violation Description: SW - Late Report
Violation Notes: Failure to submit the 2007-2008 Annual Report by 7/1/08 due date.
Violation Division: Water Boards
Violation Program: INDSTW
Violation Source: SMARTS,

Site ID: 546637
Site Name: Western Contra Costa Transit
Violation Date: 10-12-2005
Citation: 2014-0057-DWQ - Industrial General Permit
Violation Description: SW - Deficient Report
Violation Notes: 10/12/05 Inspection: No storm water samples collected during 2004-05 (Section B.5).
Violation Division: Water Boards
Violation Program: INDSTW
Violation Source: SMARTS,

Site ID: 546637
Site Name: Western Contra Costa Transit
Violation Date: 10-12-2005
Citation: 2014-0057-DWQ - Industrial General Permit
Violation Description: SWPPP
Violation Notes: 10/12/05 Inspection: No SWPPP onsite.
Violation Division: Water Boards
Violation Program: INDSTW
Violation Source: SMARTS,

Site ID: 546637
Site Name: Western Contra Costa Transit
Violation Date: 10-12-2005
Citation: 2014-0057-DWQ - Industrial General Permit
Violation Description: SW - Deficient BMP Implementation
Violation Notes: 10/12/05 Inspection: Effective BMPs not implemented for housekeeping (A.8.a) & exposure of rusty machinery to storm water (A.8.b).
Violation Division: Water Boards
Violation Program: INDSTW
Violation Source: SMARTS,

Evaluation:

Eval General Type: Compliance Evaluation Inspection
Eval Date: 05-10-2011
Violations Found: No
Eval Type: Industrial Storm Water Compliance Evaluation
Eval Notes: In compliance.
Eval Division: Water Boards

Map ID
Direction
Distance
Elevation

MAP FINDINGS

Site

Database(s)

EDR ID Number
EPA ID Number

WESTERN CONTRA COSTA TRANSIT AUTHORITY (Continued)

S103666425

Eval Program: INDSTW
Eval Source: SMARTS,

Eval General Type: Compliance Evaluation Inspection
Eval Date: 05-16-2012
Violations Found: No
Eval Type: Industrial Storm Water Compliance Evaluation
Eval Notes: Photos attached.
Eval Division: Water Boards
Eval Program: INDSTW
Eval Source: SMARTS,

Enforcement Action:

Site ID: 546637
Site Name: Western Contra Costa Transit
Site Address: 601 WALTER AVE
Site City: PINOLE
Site Zip: 94564
Enf Action Date: 08-22-2008
Enf Action Type: Notice of Non-Compliance for Non-Filers
Enf Action Description: Notice of Non-Compliance for Non-Filers
Enf Action Notes: N/A
Enf Action Division: Water Boards
Enf Action Program: INDSTW
Enf Action Source: SMARTS,

Site ID: 546637
Site Name: Western Contra Costa Transit
Site Address: 601 WALTER AVE
Site City: PINOLE
Site Zip: 94564
Enf Action Date: 10-31-2008
Enf Action Type: Notice of Non-Compliance for Non-Filers
Enf Action Description: Notice of Non-Compliance for Non-Filers
Enf Action Notes: N/A
Enf Action Division: Water Boards
Enf Action Program: INDSTW
Enf Action Source: SMARTS,

Affiliation:

Affiliation Type Desc: Owner/Operator
Entity Name: Western Contra Costa Transit
Entity Title: Operator
Affiliation Address: 601 Walter Ave
Affiliation City: Pinole
Affiliation State: CA
Affiliation Country: Not reported
Affiliation Zip: 94564
Affiliation Phone: ,

MAP FINDINGS

Map ID			EDR ID Number
Direction			EPA ID Number
Distance			
Elevation	Site	Database(s)	

K65 WSW 1/8-1/4 0.249 mi. 1313 ft.	WESTERN CONTRA COSTA TRANSIT AUTHORITY 601 WALTER AVE PINOLE, CA 94564 Site 3 of 6 in cluster K	UST	U004343691 N/A
Relative: Lower Actual: 73 ft.	UST: Name: WESTERN CONTRA COSTA TRANSIT AUTHORITY Address: 601 WALTER AVE City,State,Zip: PINOLE, CA 94564 Facility ID: 07-000-771284 Permitting Agency: Contra Costa County Health Services Department CERSID: 10011877 Latitude: 38.005901 Longitude: -122.31179		

K66 WSW 1/8-1/4 0.249 mi. 1313 ft.	WESTERN CONTRA COSTA TRANSIT 601 WALTER AVE PINOLE, CA 94564 Site 4 of 6 in cluster K	UST	U004350135 N/A
Relative: Lower Actual: 73 ft.	UST: Name: WESTERN CONTRA COSTA TRANSIT Address: 601 WALTER AVE City,State,Zip: PINOLE, CA 94564 Facility ID: 771284 Permitting Agency: CONTRA COSTA COUNTY CERSID: Not reported Latitude: 38.0071802 Longitude: -122.3104889		

K67 WSW 1/8-1/4 0.249 mi. 1313 ft.	WCCCTA BUS OPERATION MAINT 601 WALTER AVE PINOLE, CA 94564 Site 5 of 6 in cluster K	LUST Cortese WDS CERS	S102440995 N/A
Relative: Lower Actual: 73 ft.	LUST REG 2: Region: 2 Facility Id: 07-0557 Facility Status: Case Closed Case Number: 71284 How Discovered: Tank Closure Leak Cause: UNK Leak Source: UNK Date Leak Confirmed: 7/11/1994 Oversight Program: LUST Prelim. Site Assesment Wokplan Submitted: Not reported Preliminary Site Assesment Began: Not reported Pollution Characterization Began: Not reported Pollution Remediation Plan Submitted: Not reported Date Remediation Action Underway: Not reported Date Post Remedial Action Monitoring Began: Not reported		

CORTESE:
Name: WCCCTA BUS OPERATION MAINT
Address: 601 WALTER AVE

Map ID
Direction
Distance
Elevation

MAP FINDINGS

Site

Database(s)

EDR ID Number
EPA ID Number

WCCCTA BUS OPERATION MAINT (Continued)

S102440995

City,State,Zip: PINOLE, CA 94564
Region: CORTESE
Envirostor Id: Not reported
Global ID: T0601300514
Site/Facility Type: LUST CLEANUP SITE
Cleanup Status: COMPLETED - CASE CLOSED
Status Date: Not reported
Site Code: Not reported
Latitude: Not reported
Longitude: Not reported
Owner: Not reported
Enf Type: Not reported
Swat R: Not reported
Flag: active
Order No: Not reported
Waste Discharge System No: Not reported
Effective Date: Not reported
Region 2: Not reported
WID Id: Not reported
Solid Waste Id No: Not reported
Waste Management Uit Name: Not reported
File Name: Active Open

WDS:

Name: WSTRN CONTRA COSTA TRANSIT
Address: 601 Walter Ave
City: PINOLE
Facility ID: San Francisco Bay 071000432
Facility Type: Industrial - Facility that treats and/or disposes of liquid or semisolid wastes from any servicing, producing, manufacturing or processing operation of whatever nature, including mining, gravel washing, geothermal operations, air conditioning, ship building and repairing, oil production, storage and disposal operations, water pumping.
Facility Status: Active - Any facility with a continuous or seasonal discharge that is under Waste Discharge Requirements.
NPDES Number: CAS000001 The 1st 2 characters designate the state. The remaining 7 are assigned by the Regional Board
Subregion: 2
Facility Telephone: 5107243331
Facility Contact: CHARLES ANDERSON
Agency Name: WSTRN CONTRA COSTA TRANSIT
Agency Address: 601 Walter Ave
Agency City,St,Zip: Pinole 945642659
Agency Contact: CHARLES ANDERSON
Agency Telephone: 5107243331
Agency Type: ?
SIC Code: 0
SIC Code 2: Not reported
Primary Waste Type: Not reported
Primary Waste: Not reported
Waste Type2: Not reported
Waste2: Not reported
Primary Waste Type: Not reported
Secondary Waste: Not reported
Secondary Waste Type: Not reported
Design Flow: 0

Map ID
 Direction
 Distance
 Elevation

MAP FINDINGS

Site

Database(s)

EDR ID Number
 EPA ID Number

WCCCTA BUS OPERATION MAINT (Continued)

S102440995

Baseline Flow: 0
 Reclamation: Not reported
 POTW: Not reported
 Treat To Water: Minor Threat to Water Quality. A violation of a regional board order should cause a relatively minor impairment of beneficial uses compared to a major or minor threat. Not: All nurds without a TTWQ will be considered a minor threat to water quality unless coded at a higher Level. A Zero (0) may be used to code those NURDS that are found to represent no threat to water quality.
 Complexity: Category C - Facilities having no waste treatment systems, such as cooling water dischargers or those who must comply through best management practices, facilities with passive waste treatment and disposal systems, such as septic systems with subsurface disposal, or dischargers having waste storage systems with land disposal such as dairy waste ponds.

CERS:

Name: WCCCTA BUS OPERATION MAINT
 Address: 601 WALTER AVE
 City,State,Zip: PINOLE, CA 94564
 Site ID: 228939
 CERS ID: T0601300514
 CERS Description: Leaking Underground Storage Tank Cleanup Site

Affiliation:

Affiliation Type Desc: Local Agency Caseworker
 Entity Name: SUE LOYD - CONTRA COSTA COUNTY
 Entity Title: Not reported
 Affiliation Address: 4333 PACHECO BLVD.
 Affiliation City: MARTINEZ
 Affiliation State: CA
 Affiliation Country: Not reported
 Affiliation Zip: Not reported
 Affiliation Phone: ,

K68
WSW
1/8-1/4
0.249 mi.
1313 ft.

WESTERN CONTRA COSTA TRANSIT AUTHORITY
601 WALTER AVE
PINOLE, CA 94564
Site 6 of 6 in cluster K

CERS HAZ WASTE
CERS TANKS
HAZNET
CERS
HWTS

S113043980
N/A

Relative:
Lower
Actual:
73 ft.

CERS HAZ WASTE:
 Name: WESTERN CONTRA COSTA TRANSIT AUTHORITY
 Address: 601 WALTER AVE
 City,State,Zip: PINOLE, CA 94564
 Site ID: 85467
 CERS ID: 10011877
 CERS Description: Hazardous Waste Generator

CERS TANKS:

Name: WESTERN CONTRA COSTA TRANSIT AUTHORITY
 Address: 601 WALTER AVE
 City,State,Zip: PINOLE, CA 94564
 Site ID: 85467
 CERS ID: 10011877
 CERS Description: Underground Storage Tank

Map ID
Direction
Distance
Elevation

MAP FINDINGS

Site

Database(s)

EDR ID Number
EPA ID Number

WESTERN CONTRA COSTA TRANSIT AUTHORITY (Continued)

S113043980

HAZNET:

Name:	WESTERN CONTRA COSTA TRANSIT AUTHORITY
Address:	601 WALTER AVE
Address 2:	Not reported
City,State,Zip:	PINOLE, CA 945640000
Contact:	CHARLES ANDERSON/MICA MCFADDEN
Telephone:	5107243331
Mailing Name:	Not reported
Mailing Address:	601 WALTER AVE
Year:	2019
Gepaid:	CAL000057124
TSD EPA ID:	CAD059494310
CA Waste Code:	223 - Unspecified oil-containing waste
Disposal Method:	H141 - Storage, Bulking, And/Or Transfer Off Site--No Treatment/Reovery (H010-H129) Or (H131-H135)
Tons:	0.10000
Year:	2019
Gepaid:	CAL000057124
TSD EPA ID:	AZR000521146
CA Waste Code:	352 - Other organic solids
Disposal Method:	H141 - Storage, Bulking, And/Or Transfer Off Site--No Treatment/Reovery (H010-H129) Or (H131-H135)
Tons:	0.25500
Year:	2019
Gepaid:	CAL000057124
TSD EPA ID:	CAD980675276
CA Waste Code:	223 - Unspecified oil-containing waste
Disposal Method:	H132 - Landfill Or Surface Impoundment That Will Be Closed As Landfill(To Include On-Site Treatment And/Or Stabilization)
Tons:	0.20000
Year:	2018
Gepaid:	CAL000057124
TSD EPA ID:	CAD059494310
CA Waste Code:	223 - Unspecified oil-containing waste
Disposal Method:	H141 - Storage, Bulking, And/Or Transfer Off Site--No Treatment/Reovery (H010-H129) Or (H131-H135)
Tons:	0.17500
Year:	2018
Gepaid:	CAL000057124
TSD EPA ID:	CAD980675276
CA Waste Code:	223 - Unspecified oil-containing waste
Disposal Method:	H132 - Landfill Or Surface Impoundment That Will Be Closed As Landfill(To Include On-Site Treatment And/Or Stabilization)
Tons:	0.15000
Year:	2017
Gepaid:	CAL000057124
TSD EPA ID:	CAD059494310
CA Waste Code:	223 - Unspecified oil-containing waste
Disposal Method:	H141 - Storage, Bulking, And/Or Transfer Off Site--No Treatment/Reovery (H010-H129) Or (H131-H135)
Tons:	0.1375

Map ID
Direction
Distance
Elevation

MAP FINDINGS

Site

Database(s)

EDR ID Number
EPA ID Number

WESTERN CONTRA COSTA TRANSIT AUTHORITY (Continued)

S113043980

Year:	2016
Gepaid:	CAL000057124
TSD EPA ID:	CAD059494310
CA Waste Code:	223 - Unspecified oil-containing waste
Disposal Method:	H141 - Storage, Bulking, And/Or Transfer Off Site--No Treatment/Reovery (H010-H129) Or (H131-H135)
Tons:	0.225
Year:	2015
Gepaid:	CAL000057124
TSD EPA ID:	CAD044429835
CA Waste Code:	221 - Waste oil and mixed oil
Disposal Method:	H141 - Storage, Bulking, And/Or Transfer Off Site--No Treatment/Reovery (H010-H129) Or (H131-H135)
Tons:	0.1
Year:	2015
Gepaid:	CAL000057124
TSD EPA ID:	CAD059494310
CA Waste Code:	223 - Unspecified oil-containing waste
Disposal Method:	H141 - Storage, Bulking, And/Or Transfer Off Site--No Treatment/Reovery (H010-H129) Or (H131-H135)
Tons:	0.1875
Year:	2014
Gepaid:	CAL000057124
TSD EPA ID:	CAD059494310
CA Waste Code:	213 - Hydrocarbon solvents (benzene, hexane, Stoddard, Etc.)
Disposal Method:	H141 - Storage, Bulking, And/Or Transfer Off Site--No Treatment/Reovery (H010-H129) Or (H131-H135)
Tons:	0.35

[Click this hyperlink](#) while viewing on your computer to access 44 additional CA HAZNET: record(s) in the EDR Site Report.

Additional Info:

Year:	2008
Gen EPA ID:	CAL000057124
Shipment Date:	20081204
Creation Date:	2/2/2009 18:30:18
Receipt Date:	20081209
Manifest ID:	001712890FLE
Trans EPA ID:	CAD981694722
Trans Name:	TTS ENVIRONMENTAL INC
Trans 2 EPA ID:	CAR000172478
Trans 2 Name:	ENVIRONMENTAL LOGISTICS INC
TSD EPA ID:	CAD028409019
Trans Name:	CROSBY OVERTON
TSD EPA Alt ID:	Not reported
TSD EPA Alt Name:	Not reported
Waste Code Description:	352 - Other organic solids
RCRA Code:	Not reported
Meth Code:	H141 - Storage, Bulking, And/Or Transfer Off Site--No Treatment/Reovery (H010-H129) Or (H131-H135)
Quantity Tons:	0.12

Map ID
Direction
Distance
Elevation

MAP FINDINGS

Site

Database(s)

EDR ID Number
EPA ID Number

WESTERN CONTRA COSTA TRANSIT AUTHORITY (Continued)

S113043980

Waste Quantity: 240
Quantity Unit: P
Additional Code 1: Not reported
Additional Code 2: Not reported
Additional Code 3: Not reported
Additional Code 4: Not reported
Additional Code 5: Not reported

Shipment Date: 20081003
Creation Date: 11/17/2008 18:30:32
Receipt Date: 20081009
Manifest ID: 001712813FLE
Trans EPA ID: CAD981694722
Trans Name: TTS ENVIRONMENTAL INC
Trans 2 EPA ID: CAD983608258
Trans 2 Name: OCEAN BLUE ENVIRONMENTAL
TSDf EPA ID: CAD028409019
Trans Name: CROSBY OVERTON
TSDf Alt EPA ID: Not reported
TSDf Alt Name: Not reported
Waste Code Description: 223 - Unspecified oil-containing waste
RCRA Code: Not reported
Meth Code: H061 - Fuel Blending Prior To Energy Recovery At Another Site
Quantity Tons: 0.22935
Waste Quantity: 55
Quantity Unit: G
Additional Code 1: Not reported
Additional Code 2: Not reported
Additional Code 3: Not reported
Additional Code 4: Not reported
Additional Code 5: Not reported

Shipment Date: 20080822
Creation Date: 10/30/2008 18:30:18
Receipt Date: 20080903
Manifest ID: 001712709FLE
Trans EPA ID: CAD981694722
Trans Name: TTS ENVIRONMENTAL INC
Trans 2 EPA ID: CAR000172478
Trans 2 Name: ENVIRONMENTAL LOGISTICS INC
TSDf EPA ID: CAD028409019
Trans Name: CROSBY OVERTON
TSDf Alt EPA ID: Not reported
TSDf Alt Name: Not reported
Waste Code Description: 352 - Other organic solids
RCRA Code: Not reported
Meth Code: H141 - Storage, Bulking, And/Or Transfer Off Site--No Treatment/Reovery (H010-H129) Or (H131-H135)
Quantity Tons: 0.1
Waste Quantity: 200
Quantity Unit: P
Additional Code 1: Not reported
Additional Code 2: Not reported
Additional Code 3: Not reported
Additional Code 4: Not reported
Additional Code 5: Not reported

Map ID
Direction
Distance
Elevation

MAP FINDINGS

Site

Database(s)

EDR ID Number
EPA ID Number

WESTERN CONTRA COSTA TRANSIT AUTHORITY (Continued)

S113043980

Shipment Date: 20080521
Creation Date: 8/7/2008 18:30:15
Receipt Date: 20080530
Manifest ID: 001712571FLE
Trans EPA ID: CAD981694722
Trans Name: TTS ENVIRONMENTAL INC
Trans 2 EPA ID: CAR000172478
Trans 2 Name: ENVIRONMENTAL LOGISTICS INC
TSDf EPA ID: CAD028409019
Trans Name: CROSBY-OVERTON
TSDf Alt EPA ID: Not reported
TSDf Alt Name: Not reported
Waste Code Description: 352 - Other organic solids
RCRA Code: Not reported
Meth Code: H141 - Storage, Bulking, And/Or Transfer Off Site--No
Treatment/Reovery (H010-H129) Or (H131-H135)

Quantity Tons: 2.502
Waste Quantity: 600
Quantity Unit: G
Additional Code 1: Not reported
Additional Code 2: Not reported
Additional Code 3: Not reported
Additional Code 4: Not reported
Additional Code 5: Not reported

Shipment Date: 20080306
Creation Date: 5/16/2008 18:30:07
Receipt Date: 20080313
Manifest ID: 001028865FLE
Trans EPA ID: CAD981694722
Trans Name: TTS ENVIRONMENTAL INC
Trans 2 EPA ID: CAR000172478
Trans 2 Name: ENVIRONMENTAL LOGISTICS INC
TSDf EPA ID: CAD028409019
Trans Name: CROSBY-OVERTON
TSDf Alt EPA ID: Not reported
TSDf Alt Name: Not reported
Waste Code Description: 352 - Other organic solids
RCRA Code: Not reported
Meth Code: H141 - Storage, Bulking, And/Or Transfer Off Site--No
Treatment/Reovery (H010-H129) Or (H131-H135)

Quantity Tons: 0.1
Waste Quantity: 200
Quantity Unit: P
Additional Code 1: Not reported
Additional Code 2: Not reported
Additional Code 3: Not reported
Additional Code 4: Not reported
Additional Code 5: Not reported

Additional Info:
Year: 2011
Gen EPA ID: CAL000057124

Shipment Date: 20110518
Creation Date: 7/25/2011 18:30:12
Receipt Date: 20110601

Map ID
Direction
Distance
Elevation

MAP FINDINGS

Site

Database(s)

EDR ID Number
EPA ID Number

WESTERN CONTRA COSTA TRANSIT AUTHORITY (Continued)

S113043980

Manifest ID: 001059535GBF
Trans EPA ID: CAR000171017
Trans Name: FREMOUW ENVIRONMENTAL SERVICES INC
Trans 2 EPA ID: MAD039322250
Trans 2 Name: CLEAN HARBORS ENVIRONMENTAL SERVICES INC
TSDf EPA ID: CAD059494310
Trans Name: CLEAN HARBORS SAN JOSE LLC
TSDf Alt EPA ID: Not reported
TSDf Alt Name: Not reported
Waste Code Description: 223 - Unspecified oil-containing waste
RCRA Code: Not reported
Meth Code: H141 - Storage, Bulking, And/Or Transfer Off Site--No Treatment/Reovery (H010-H129) Or (H131-H135)

Quantity Tons: 0.075
Waste Quantity: 150
Quantity Unit: P
Additional Code 1: Not reported
Additional Code 2: Not reported
Additional Code 3: Not reported
Additional Code 4: Not reported
Additional Code 5: Not reported

Shipment Date: 20110425
Creation Date: 6/4/2011 18:30:48
Receipt Date: 20110427
Manifest ID: 008482155JJK
Trans EPA ID: CAR000171017
Trans Name: FREMOUW ENVIRONMENTAL SERVICES INC TRANS
Trans 2 EPA ID: Not reported
Trans 2 Name: Not reported
TSDf EPA ID: CAD980887418
Trans Name: EVERGREEN OIL INC NEWARK
TSDf Alt EPA ID: Not reported
TSDf Alt Name: Not reported
Waste Code Description: 223 - Unspecified oil-containing waste
RCRA Code: Not reported
Meth Code: H141 - Storage, Bulking, And/Or Transfer Off Site--No Treatment/Reovery (H010-H129) Or (H131-H135)

Quantity Tons: 5.27505
Waste Quantity: 1265
Quantity Unit: G
Additional Code 1: Not reported
Additional Code 2: Not reported
Additional Code 3: Not reported
Additional Code 4: Not reported
Additional Code 5: Not reported

Additional Info:
Year: 2012
Gen EPA ID: CAL000057124

Shipment Date: 20121115
Creation Date: 1/19/2013 22:15:23
Receipt Date: 20121115
Manifest ID: 010188633JJK
Trans EPA ID: CAR000171017
Trans Name: FREMOUW ENVIRONMENTAL SERVICES INC

Map ID
Direction
Distance
Elevation

MAP FINDINGS

Site

Database(s)

EDR ID Number
EPA ID Number

WESTERN CONTRA COSTA TRANSIT AUTHORITY (Continued)

S113043980

Trans 2 EPA ID:	Not reported
Trans 2 Name:	Not reported
TSDf EPA ID:	CAT080012602
Trans Name:	DK DIXON
TSDf Alt EPA ID:	Not reported
TSDf Alt Name:	Not reported
Waste Code Description:	223 - Unspecified oil-containing waste
RCRA Code:	Not reported
Meth Code:	H141 - Storage, Bulking, And/Or Transfer Off Site--No Treatment/Reovery (H010-H129) Or (H131-H135)
Quantity Tons:	1.0008
Waste Quantity:	240
Quantity Unit:	G
Additional Code 1:	Not reported
Additional Code 2:	Not reported
Additional Code 3:	Not reported
Additional Code 4:	Not reported
Additional Code 5:	Not reported
Shipment Date:	20120828
Creation Date:	3/21/2013 22:15:13
Receipt Date:	20120911
Manifest ID:	009210964JJK
Trans EPA ID:	CAR000171017
Trans Name:	FREMOUW ENVIRONMENTAL SERVICES INC TRANS
Trans 2 EPA ID:	CAR000179382
Trans 2 Name:	ENV ENVIRONMENTAL INTERNATIONAL
TSDf EPA ID:	NVT330010000
Trans Name:	US ECOLOGY INC
TSDf Alt EPA ID:	Not reported
TSDf Alt Name:	Not reported
Waste Code Description:	223 - Unspecified oil-containing waste
RCRA Code:	Not reported
Meth Code:	H132 - Landfill Or Surface Impoundment That Will Be Closed As Landfill(To Include On-Site Treatment And/Or Stabilization)
Quantity Tons:	0.0875
Waste Quantity:	175
Quantity Unit:	P
Additional Code 1:	Not reported
Additional Code 2:	Not reported
Additional Code 3:	Not reported
Additional Code 4:	Not reported
Additional Code 5:	Not reported
Shipment Date:	20120419
Creation Date:	6/1/2012 20:30:08
Receipt Date:	20120419
Manifest ID:	009816940JJK
Trans EPA ID:	CAR000171017
Trans Name:	FREMOUW ENVIRONMENTAL SERVICES INC TRANS
Trans 2 EPA ID:	Not reported
Trans 2 Name:	Not reported
TSDf EPA ID:	CAT080012602
Trans Name:	DK DIXON
TSDf Alt EPA ID:	Not reported
TSDf Alt Name:	Not reported
Waste Code Description:	223 - Unspecified oil-containing waste

Map ID
Direction
Distance
Elevation

MAP FINDINGS

Site

Database(s)

EDR ID Number
EPA ID Number

WESTERN CONTRA COSTA TRANSIT AUTHORITY (Continued)

S113043980

RCRA Code: Not reported
Meth Code: H141 - Storage, Bulking, And/Or Transfer Off Site--No Treatment/Reovery (H010-H129) Or (H131-H135)

Quantity Tons: 0.72975
Waste Quantity: 175
Quantity Unit: G
Additional Code 1: Not reported
Additional Code 2: Not reported
Additional Code 3: Not reported
Additional Code 4: Not reported
Additional Code 5: Not reported

Shipment Date: 20120419
Creation Date: 10/19/2012 22:15:10
Receipt Date: 20120424
Manifest ID: 009816939JJK
Trans EPA ID: CAR000171017
Trans Name: FREMOUW ENVIRONMENTAL SERVICES INC TRANS
Trans 2 EPA ID: CAR000179382
Trans 2 Name: ENV ENVIRONMENTAL INTERNATIONAL
TSDf EPA ID: NVT330010000
Trans Name: US ECOLOGY INC
TSDf Alt EPA ID: Not reported
TSDf Alt Name: Not reported
Waste Code Description: 223 - Unspecified oil-containing waste
RCRA Code: Not reported
Meth Code: H132 - Landfill Or Surface Impoundment That Will Be Closed As Landfill(To Include On-Site Treatment And/Or Stabilization)

Quantity Tons: 0.075
Waste Quantity: 150
Quantity Unit: P
Additional Code 1: Not reported
Additional Code 2: Not reported
Additional Code 3: Not reported
Additional Code 4: Not reported
Additional Code 5: Not reported

Shipment Date: 20120307
Creation Date: 8/22/2012 22:15:18
Receipt Date: 20120315
Manifest ID: 009210888JJK
Trans EPA ID: CAR000171017
Trans Name: FREMOUW ENVIRONMENTAL SERVICES INC TRANS
Trans 2 EPA ID: CAR000179382
Trans 2 Name: ENV ENVIRONMENTAL INTERNATIONAL
TSDf EPA ID: NVT330010000
Trans Name: US ECOLOGY INC
TSDf Alt EPA ID: Not reported
TSDf Alt Name: Not reported
Waste Code Description: 343 - Unspecified organic liquid mixture
RCRA Code: Not reported
Meth Code: H039 - Other Recovery Of Reclamation For Reuse Including Acid Regeneration, Organics Recovery Ect

Quantity Tons: 0.34
Waste Quantity: 100
Quantity Unit: G
Additional Code 1: Not reported

Map ID
Direction
Distance
Elevation

MAP FINDINGS

Site

Database(s)

EDR ID Number
EPA ID Number

WESTERN CONTRA COSTA TRANSIT AUTHORITY (Continued)

S113043980

Additional Code 2: Not reported
Additional Code 3: Not reported
Additional Code 4: Not reported
Additional Code 5: Not reported

Shipment Date: 20120119
Creation Date: 7/9/2012 8:24:33
Receipt Date: 20120126
Manifest ID: 009211479JJK
Trans EPA ID: CAR000171017
Trans Name: FREMOUW ENVIRONMENTAL SERVICES INC TRANS
Trans 2 EPA ID: CAR000179382
Trans 2 Name: ENV ENVIRONMENTAL INTERNATIONAL
TSDf EPA ID: NVT330010000
Trans Name: US ECOLOGY INC
TSDf Alt EPA ID: Not reported
TSDf Alt Name: Not reported
Waste Code Description: 223 - Unspecified oil-containing waste
RCRA Code: Not reported
Meth Code: H132 - Landfill Or Surface Impoundment That Will Be Closed As
Landfill(To Include On-Site Treatment And/Or Stabilization)

Quantity Tons: 0.15
Waste Quantity: 300
Quantity Unit: P
Additional Code 1: Not reported
Additional Code 2: Not reported
Additional Code 3: Not reported
Additional Code 4: Not reported
Additional Code 5: Not reported

Additional Info:

Year: 2016
Gen EPA ID: CAL000057124

Shipment Date: 20151116
Creation Date: 2/9/2016 22:16:04
Receipt Date: 20151214
Manifest ID: 005132031SKS
Trans EPA ID: TXR000081205
Trans Name: SAFETY-KLEEN SYSTEMS INC
Trans 2 EPA ID: MAD039322250
Trans 2 Name: CLEAN HARBORS
TSDf EPA ID: CAD044429835
Trans Name: CLEAN HARBORS WILMINGTON LLC
TSDf Alt EPA ID: Not reported
TSDf Alt Name: Not reported
Waste Code Description: 221 - Waste oil and mixed oil
RCRA Code: Not reported
Meth Code: H141 - Storage, Bulking, And/Or Transfer Off Site--No
Treatment/Reovery (H010-H129) Or (H131-H135)

Quantity Tons: 0.1
Waste Quantity: 200
Quantity Unit: P
Additional Code 1: Not reported
Additional Code 2: Not reported
Additional Code 3: Not reported
Additional Code 4: Not reported

Map ID
Direction
Distance
Elevation

MAP FINDINGS

Site

Database(s)

EDR ID Number
EPA ID Number

WESTERN CONTRA COSTA TRANSIT AUTHORITY (Continued)

S113043980

Additional Code 5:	Not reported
Shipment Date:	20150826
Creation Date:	11/6/2015 22:15:17
Receipt Date:	20150904
Manifest ID:	004995721SKS
Trans EPA ID:	TXR000081205
Trans Name:	SAFETY-KLEEN SYSTEMS INC
Trans 2 EPA ID:	MAD039322250
Trans 2 Name:	CLEAN HARBORS
TSDF EPA ID:	CAD059494310
Trans Name:	CLEAN HARBORS SAN JOSE LLC
TSDF Alt EPA ID:	Not reported
TSDF Alt Name:	Not reported
Waste Code Description:	223 - Unspecified oil-containing waste
RCRA Code:	Not reported
Meth Code:	H141 - Storage, Bulking, And/Or Transfer Off Site--No Treatment/Reovery (H010-H129) Or (H131-H135)
Quantity Tons:	0.075
Waste Quantity:	150
Quantity Unit:	P
Additional Code 1:	Not reported
Additional Code 2:	Not reported
Additional Code 3:	Not reported
Additional Code 4:	Not reported
Additional Code 5:	Not reported
Shipment Date:	20150602
Creation Date:	9/8/2015 22:15:26
Receipt Date:	20150616
Manifest ID:	004787800SKS
Trans EPA ID:	TXR000081205
Trans Name:	SAFETY-KLEEN SYSTEMS INC
Trans 2 EPA ID:	MAD039322250
Trans 2 Name:	CLEAN HARBORS ENV SER
TSDF EPA ID:	CAD059494310
Trans Name:	CLEAN HARBORS SAN JOSE LLC
TSDF Alt EPA ID:	Not reported
TSDF Alt Name:	Not reported
Waste Code Description:	223 - Unspecified oil-containing waste
RCRA Code:	Not reported
Meth Code:	H141 - Storage, Bulking, And/Or Transfer Off Site--No Treatment/Reovery (H010-H129) Or (H131-H135)
Quantity Tons:	0.05
Waste Quantity:	100
Quantity Unit:	P
Additional Code 1:	Not reported
Additional Code 2:	Not reported
Additional Code 3:	Not reported
Additional Code 4:	Not reported
Additional Code 5:	Not reported
Shipment Date:	20150203
Creation Date:	5/17/2015 22:15:06
Receipt Date:	20150211
Manifest ID:	004404660SKS
Trans EPA ID:	TXR000081205

Map ID
Direction
Distance
Elevation

MAP FINDINGS

Site

Database(s)

EDR ID Number
EPA ID Number

WESTERN CONTRA COSTA TRANSIT AUTHORITY (Continued)

S113043980

Trans Name: SAFETY-KLEEN SYSTEMS INC
Trans 2 EPA ID: MAD039322250
Trans 2 Name: CLEAN HARBORS
TSDf EPA ID: CAD059494310
Trans Name: CLEAN HARBORS SAN JOSE LLC
TSDf Alt EPA ID: Not reported
TSDf Alt Name: Not reported
Waste Code Description: 223 - Unspecified oil-containing waste
RCRA Code: Not reported
Meth Code: H141 - Storage, Bulking, And/Or Transfer Off Site--No
Treatment/Reovery (H010-H129) Or (H131-H135)

Quantity Tons: 0.0625
Waste Quantity: 125
Quantity Unit: P
Additional Code 1: Not reported
Additional Code 2: Not reported
Additional Code 3: Not reported
Additional Code 4: Not reported
Additional Code 5: Not reported

Additional Info:

Year: 2001
Gen EPA ID: CAL000057124

Shipment Date: 20011114
Creation Date: 2/19/2002 0:00:00
Receipt Date: 20011120
Manifest ID: 21439849
Trans EPA ID: CAD981694722
Trans Name: Not reported
Trans 2 EPA ID: CAD982524480
Trans 2 Name: Not reported
TSDf EPA ID: CAD028409019
Trans Name: Not reported
TSDf Alt EPA ID: CAD028409019
TSDf Alt Name: Not reported
Waste Code Description: 223 - Unspecified oil-containing waste
RCRA Code: Not reported
Meth Code: H01 - Transfer Station
Quantity Tons: 0.425
Waste Quantity: 850
Quantity Unit: P
Additional Code 1: Not reported
Additional Code 2: Not reported
Additional Code 3: Not reported
Additional Code 4: Not reported
Additional Code 5: Not reported

Shipment Date: 20011001
Creation Date: 1/16/2002 0:00:00
Receipt Date: 20011008
Manifest ID: 21439961
Trans EPA ID: CAD981694722
Trans Name: Not reported
Trans 2 EPA ID: CAD982524480
Trans 2 Name: Not reported
TSDf EPA ID: CAD028409019

Map ID
Direction
Distance
Elevation

MAP FINDINGS

Site

Database(s)

EDR ID Number
EPA ID Number

WESTERN CONTRA COSTA TRANSIT AUTHORITY (Continued)

S113043980

Trans Name: Not reported
TSDf Alt EPA ID: CAD028409019
TSDf Alt Name: Not reported
Waste Code Description: 223 - Unspecified oil-containing waste
RCRA Code: Not reported
Meth Code: H01 - Transfer Station
Quantity Tons: 0.2125
Waste Quantity: 425
Quantity Unit: P
Additional Code 1: Not reported
Additional Code 2: Not reported
Additional Code 3: Not reported
Additional Code 4: Not reported
Additional Code 5: Not reported

Shipment Date: 20010724
Creation Date: 10/23/2001 0:00:00
Receipt Date: 20010726
Manifest ID: 20831907
Trans EPA ID: CAD981694722
Trans Name: Not reported
Trans 2 EPA ID: CAD982524480
Trans 2 Name: Not reported
TSDf EPA ID: CAD028409019
Trans Name: Not reported
TSDf Alt EPA ID: CAD028409019
TSDf Alt Name: Not reported
Waste Code Description: 223 - Unspecified oil-containing waste
RCRA Code: Not reported
Meth Code: H01 - Transfer Station
Quantity Tons: 0.125
Waste Quantity: 250
Quantity Unit: P
Additional Code 1: Not reported
Additional Code 2: Not reported
Additional Code 3: Not reported
Additional Code 4: Not reported
Additional Code 5: Not reported

Shipment Date: 20010122
Creation Date: 4/30/2001 0:00:00
Receipt Date: 20010126
Manifest ID: 20831616
Trans EPA ID: CAD981694722
Trans Name: Not reported
Trans 2 EPA ID: CAD982524480
Trans 2 Name: Not reported
TSDf EPA ID: CAD028409019
Trans Name: Not reported
TSDf Alt EPA ID: CAD028409019
TSDf Alt Name: Not reported
Waste Code Description: 223 - Unspecified oil-containing waste
RCRA Code: Not reported
Meth Code: H01 - Transfer Station
Quantity Tons: 0.125
Waste Quantity: 250
Quantity Unit: P

Map ID
Direction
Distance
Elevation

MAP FINDINGS

Site

Database(s)

EDR ID Number
EPA ID Number

WESTERN CONTRA COSTA TRANSIT AUTHORITY (Continued)

S113043980

Additional Code 1: Not reported
Additional Code 2: Not reported
Additional Code 3: Not reported
Additional Code 4: Not reported
Additional Code 5: Not reported

Additional Info:

Year: 2007
Gen EPA ID: CAL000057124

Shipment Date: 20071211
Creation Date: 3/5/2008 18:30:20
Receipt Date: 20071220
Manifest ID: 001028736FLE
Trans EPA ID: CAD981694722
Trans Name: TTS ENVIRONMENTAL INC
Trans 2 EPA ID: CAD982444481
Trans 2 Name: FILTER RECYCLING SERVICES INC
TSDf EPA ID: CAD028409019
Trans Name: CROSBY-OVERTON
TSDf Alt EPA ID: Not reported
TSDf Alt Name: Not reported
Waste Code Description: 352 - Other organic solids
RCRA Code: Not reported
Meth Code: H141 - Storage, Bulking, And/Or Transfer Off Site--No Treatment/Reovery (H010-H129) Or (H131-H135)
Quantity Tons: 0.075
Waste Quantity: 150
Quantity Unit: P
Additional Code 1: Not reported
Additional Code 2: Not reported
Additional Code 3: Not reported
Additional Code 4: Not reported
Additional Code 5: Not reported

Shipment Date: 20071002
Creation Date: 1/8/2008 18:30:22
Receipt Date: 20071018
Manifest ID: 001028540FLE
Trans EPA ID: CAD981694722
Trans Name: TTS ENVIRONMENTAL INC
Trans 2 EPA ID: CAD982444481
Trans 2 Name: FILTER RECYCLING SERVICES INC
TSDf EPA ID: CAD028409019
Trans Name: CROSBY-OVERTON
TSDf Alt EPA ID: Not reported
TSDf Alt Name: Not reported
Waste Code Description: 352 - Other organic solids
RCRA Code: Not reported
Meth Code: H141 - Storage, Bulking, And/Or Transfer Off Site--No Treatment/Reovery (H010-H129) Or (H131-H135)
Quantity Tons: 0.1375
Waste Quantity: 275
Quantity Unit: P
Additional Code 1: Not reported
Additional Code 2: Not reported
Additional Code 3: Not reported

Map ID
Direction
Distance
Elevation

MAP FINDINGS

Site

Database(s)

EDR ID Number
EPA ID Number

WESTERN CONTRA COSTA TRANSIT AUTHORITY (Continued)

S113043980

Additional Code 4:	Not reported
Additional Code 5:	Not reported
Shipment Date:	20070627
Creation Date:	11/3/2007 18:30:51
Receipt Date:	20070703
Manifest ID:	000658743FLE
Trans EPA ID:	CAD981694722
Trans Name:	TTS ENVIRONMENTAL INC
Trans 2 EPA ID:	CAD982444481
Trans 2 Name:	FILTER RECYCLING SERVICES INC
TSDf EPA ID:	CAD028409019
Trans Name:	CROSBY-OVERTON
TSDf Alt EPA ID:	Not reported
TSDf Alt Name:	Not reported
Waste Code Description:	222 - Oil/water separation sludge
RCRA Code:	Not reported
Meth Code:	H135 - Discharge To Sewer/Potw Or Npdes(With Prior Storage--With Or Without Treatment)
Quantity Tons:	0.4587
Waste Quantity:	110
Quantity Unit:	G
Additional Code 1:	Not reported
Additional Code 2:	Not reported
Additional Code 3:	Not reported
Additional Code 4:	Not reported
Additional Code 5:	Not reported
Shipment Date:	20070626
Creation Date:	11/3/2007 18:30:51
Receipt Date:	20070703
Manifest ID:	000658730FLE
Trans EPA ID:	CAD981694722
Trans Name:	TTS ENVIRONMENTAL INC
Trans 2 EPA ID:	CAD982444481
Trans 2 Name:	FILTER RECYCLING SERVICES INC
TSDf EPA ID:	CAD028409019
Trans Name:	CROSBY-OVERTON
TSDf Alt EPA ID:	Not reported
TSDf Alt Name:	Not reported
Waste Code Description:	352 - Other organic solids
RCRA Code:	Not reported
Meth Code:	H141 - Storage, Bulking, And/Or Transfer Off Site--No Treatment/Reovery (H010-H129) Or (H131-H135)
Quantity Tons:	0.1375
Waste Quantity:	275
Quantity Unit:	P
Additional Code 1:	Not reported
Additional Code 2:	Not reported
Additional Code 3:	Not reported
Additional Code 4:	Not reported
Additional Code 5:	Not reported
Shipment Date:	20070510
Creation Date:	10/10/2007 18:30:38
Receipt Date:	20070517
Manifest ID:	000658461FLE

Map ID
Direction
Distance
Elevation

MAP FINDINGS

Site

Database(s)

EDR ID Number
EPA ID Number

WESTERN CONTRA COSTA TRANSIT AUTHORITY (Continued)

S113043980

Trans EPA ID: CAD981694722
Trans Name: TTS ENVIRONMENTAL INC
Trans 2 EPA ID: CAD982444481
Trans 2 Name: FILTER RECYCLING SERVICES INC
TSDf EPA ID: CAD028409019
Trans Name: CROSBY-OVERTON
TSDf Alt EPA ID: Not reported
TSDf Alt Name: Not reported
Waste Code Description: 222 - Oil/water separation sludge
RCRA Code: Not reported
Meth Code: H141 - Storage, Bulking, And/Or Transfer Off Site--No Treatment/Reovery (H010-H129) Or (H131-H135)

Quantity Tons: 0.22935
Waste Quantity: 55
Quantity Unit: G
Additional Code 1: Not reported
Additional Code 2: Not reported
Additional Code 3: Not reported
Additional Code 4: Not reported
Additional Code 5: Not reported

Shipment Date: 20070404
Creation Date: 8/23/2007 18:30:14
Receipt Date: 20070412
Manifest ID: 000658352FLE
Trans EPA ID: CAD981694722
Trans Name: TTS ENVIRONMENTAL INC
Trans 2 EPA ID: CAD982444481
Trans 2 Name: FILTER RECYCLING SERVICES INC
TSDf EPA ID: CAD028409019
Trans Name: CROSBY-OVERTON
TSDf Alt EPA ID: Not reported
TSDf Alt Name: Not reported
Waste Code Description: 352 - Other organic solids
RCRA Code: Not reported
Meth Code: H141 - Storage, Bulking, And/Or Transfer Off Site--No Treatment/Reovery (H010-H129) Or (H131-H135)

Quantity Tons: 0.125
Waste Quantity: 250
Quantity Unit: P
Additional Code 1: Not reported
Additional Code 2: Not reported
Additional Code 3: Not reported
Additional Code 4: Not reported
Additional Code 5: Not reported

Shipment Date: 20070115
Creation Date: 8/9/2007 18:30:13
Receipt Date: 20070118
Manifest ID: 000658012FLE
Trans EPA ID: CAD981694722
Trans Name: TTS ENVIRONMENTAL
Trans 2 EPA ID: CAR000129304
Trans 2 Name: FILTER RECYCLING SERVICES INC
TSDf EPA ID: CAD028409019
Trans Name: CROSBY - OVERTON
TSDf Alt EPA ID: Not reported

Map ID
Direction
Distance
Elevation

MAP FINDINGS

Site

Database(s)

EDR ID Number
EPA ID Number

WESTERN CONTRA COSTA TRANSIT AUTHORITY (Continued)

S113043980

TSDF Alt Name: Not reported
Waste Code Description: 352 - Other organic solids
RCRA Code: Not reported
Meth Code: H141 - Storage, Bulking, And/Or Transfer Off Site--No
Treatment/Reovery (H010-H129) Or (H131-H135)
Quantity Tons: 0.1375
Waste Quantity: 275
Quantity Unit: P
Additional Code 1: Not reported
Additional Code 2: Not reported
Additional Code 3: Not reported
Additional Code 4: Not reported
Additional Code 5: Not reported

Additional Info:

Year: 2013
Gen EPA ID: CAL000057124

Shipment Date: 20130821
Creation Date: 10/16/2013 22:15:14
Receipt Date: 20130826
Manifest ID: 010830783JJK
Trans EPA ID: CAD982413262
Trans Name: EVERGREEN ENVIRONMENTAL SERVICES
Trans 2 EPA ID: Not reported
Trans 2 Name: Not reported
TSDF EPA ID: CAD980887418
Trans Name: EVERGREEN OIL INC
TSDF Alt EPA ID: Not reported
TSDF Alt Name: Not reported
Waste Code Description: 223 - Unspecified oil-containing waste
RCRA Code: Not reported
Meth Code: H141 - Storage, Bulking, And/Or Transfer Off Site--No
Treatment/Reovery (H010-H129) Or (H131-H135)
Quantity Tons: 0.075
Waste Quantity: 150
Quantity Unit: P
Additional Code 1: Not reported
Additional Code 2: Not reported
Additional Code 3: Not reported
Additional Code 4: Not reported
Additional Code 5: Not reported

Shipment Date: 20130506
Creation Date: 6/27/2013 22:15:06
Receipt Date: 20130514
Manifest ID: 010197695JJK
Trans EPA ID: CAR000171017
Trans Name: FREMOUW ENVIRONMENTAL SERVICES INC
Trans 2 EPA ID: Not reported
Trans 2 Name: Not reported
TSDF EPA ID: CAD980884183
Trans Name: GEM OF RANCHO CORDOVA LLC DBA PSC ENV S
TSDF Alt EPA ID: Not reported
TSDF Alt Name: Not reported
Waste Code Description: 343 - Unspecified organic liquid mixture
RCRA Code: Not reported

Map ID
Direction
Distance
Elevation

MAP FINDINGS

Site

Database(s)

EDR ID Number
EPA ID Number

WESTERN CONTRA COSTA TRANSIT AUTHORITY (Continued)

S113043980

Meth Code: H141 - Storage, Bulking, And/Or Transfer Off Site--No Treatment/Reovery (H010-H129) Or (H131-H135)
Quantity Tons: 0.374
Waste Quantity: 110
Quantity Unit: G
Additional Code 1: Not reported
Additional Code 2: Not reported
Additional Code 3: Not reported
Additional Code 4: Not reported
Additional Code 5: Not reported

Shipment Date: 20130204
Creation Date: 8/21/2013 22:15:07
Receipt Date: 20130212
Manifest ID: 010189106JJK
Trans EPA ID: CAR000171017
Trans Name: FREMOUW ENVIRONMENTAL SERVICES INC
Trans 2 EPA ID: CAR000179382
Trans 2 Name: ENV ENVIRONMENTAL INTERNATIONAL
TSDf EPA ID: NVT330010000
Trans Name: US ECOLOGY INC
TSDf Alt EPA ID: Not reported
TSDf Alt Name: Not reported
Waste Code Description: 223 - Unspecified oil-containing waste
RCRA Code: Not reported
Meth Code: H132 - Landfill Or Surface Impoundment That Will Be Closed As Landfill(To Include On-Site Treatment And/Or Stabilization)

Quantity Tons: 0.15
Waste Quantity: 300
Quantity Unit: P
Additional Code 1: Not reported
Additional Code 2: Not reported
Additional Code 3: Not reported
Additional Code 4: Not reported
Additional Code 5: Not reported

Additional Info:
Year: 1999
Gen EPA ID: CAL000057124

Shipment Date: 19990817
Creation Date: 10/28/1999 0:00:00
Receipt Date: 19990819
Manifest ID: 99176615
Trans EPA ID: CAD981694722
Trans Name: Not reported
Trans 2 EPA ID: CAD982524480
Trans 2 Name: Not reported
TSDf EPA ID: CAD028409019
Trans Name: Not reported
TSDf Alt EPA ID: Not reported
TSDf Alt Name: Not reported
Waste Code Description: 223 - Unspecified oil-containing waste
RCRA Code: Not reported
Meth Code: H01 - Transfer Station
Quantity Tons: 0.125
Waste Quantity: 250

Map ID
Direction
Distance
Elevation

MAP FINDINGS

Site

Database(s)

EDR ID Number
EPA ID Number

WESTERN CONTRA COSTA TRANSIT AUTHORITY (Continued)

S113043980

Quantity Unit:	P
Additional Code 1:	Not reported
Additional Code 2:	Not reported
Additional Code 3:	Not reported
Additional Code 4:	Not reported
Additional Code 5:	Not reported
Shipment Date:	19990512
Creation Date:	7/13/1999 0:00:00
Receipt Date:	19990526
Manifest ID:	98362943
Trans EPA ID:	CAT080012602
Trans Name:	Not reported
Trans 2 EPA ID:	CAD063547996
Trans 2 Name:	Not reported
TSDf EPA ID:	CAT000646117
Trans Name:	Not reported
TSDf Alt EPA ID:	CAT000646117
TSDf Alt Name:	Not reported
Waste Code Description:	223 - Unspecified oil-containing waste
RCRA Code:	Not reported
Meth Code:	D80 - Disposal, Land Fill
Quantity Tons:	0.125
Waste Quantity:	250
Quantity Unit:	P
Additional Code 1:	Not reported
Additional Code 2:	Not reported
Additional Code 3:	Not reported
Additional Code 4:	Not reported
Additional Code 5:	Not reported
Shipment Date:	19990512
Creation Date:	6/14/1999 0:00:00
Receipt Date:	Not reported
Manifest ID:	98249251
Trans EPA ID:	CAT080012602
Trans Name:	Not reported
Trans 2 EPA ID:	Not reported
Trans 2 Name:	Not reported
TSDf EPA ID:	CAT080012602
Trans Name:	Not reported
TSDf Alt EPA ID:	Not reported
TSDf Alt Name:	Not reported
Waste Code Description:	223 - Unspecified oil-containing waste
RCRA Code:	Not reported
Meth Code:	- Not reported
Quantity Tons:	0.2293
Waste Quantity:	55
Quantity Unit:	G
Additional Code 1:	Not reported
Additional Code 2:	Not reported
Additional Code 3:	Not reported
Additional Code 4:	Not reported
Additional Code 5:	Not reported
Shipment Date:	19990125
Creation Date:	3/17/1999 0:00:00

Map ID
Direction
Distance
Elevation

MAP FINDINGS

Site

Database(s)

EDR ID Number
EPA ID Number

WESTERN CONTRA COSTA TRANSIT AUTHORITY (Continued)

S113043980

Receipt Date: Not reported
Manifest ID: 98249438
Trans EPA ID: CAT080012602
Trans Name: Not reported
Trans 2 EPA ID: Not reported
Trans 2 Name: Not reported
TSDf EPA ID: CAT080012602
Trans Name: Not reported
TSDf Alt EPA ID: Not reported
TSDf Alt Name: Not reported
Waste Code Description: 223 - Unspecified oil-containing waste
RCRA Code: Not reported
Meth Code: - Not reported
Quantity Tons: 0.5838
Waste Quantity: 140
Quantity Unit: G
Additional Code 1: Not reported
Additional Code 2: Not reported
Additional Code 3: Not reported
Additional Code 4: Not reported
Additional Code 5: Not reported

Additional Info:

Year: 2004
Gen EPA ID: CAL000057124

Shipment Date: 20040720
Creation Date: 1/4/2005 18:33:27
Receipt Date: 20040823
Manifest ID: 22744635
Trans EPA ID: CAD981694722
Trans Name: TTS ENVIRONMENTAL
Trans 2 EPA ID: CAD983668583
Trans 2 Name: CONSOLIDATED WASTE IND
TSDf EPA ID: CAD028409019
Trans Name: CROSBY-OVERTON
TSDf Alt EPA ID: CAD983668583
TSDf Alt Name: Not reported
Waste Code Description: 352 - Other organic solids
RCRA Code: NONE
Meth Code: H01 - Transfer Station
Quantity Tons: 0.15
Waste Quantity: 300
Quantity Unit: P
Additional Code 1: Not reported
Additional Code 2: Not reported
Additional Code 3: Not reported
Additional Code 4: Not reported
Additional Code 5: Not reported

Shipment Date: 20040421
Creation Date: 10/15/2004 10:46:40
Receipt Date: 20040504
Manifest ID: 22744634
Trans EPA ID: CAD981694722
Trans Name: TTS ENVIRONMENTAL
Trans 2 EPA ID: CAD983668585

Map ID
Direction
Distance
Elevation

MAP FINDINGS

Site

Database(s)

EDR ID Number
EPA ID Number

WESTERN CONTRA COSTA TRANSIT AUTHORITY (Continued)

S113043980

Trans 2 Name: CONSOLIDATED WASTE INDUSTRIES
TSDf EPA ID: CAD028409019
Trans Name: CROSBY-OVERTON
TSDf Alt EPA ID: CAD028409019
TSDf Alt Name: Not reported
Waste Code Description: 222 - Oil/water separation sludge
RCRA Code: Not reported
Meth Code: H01 - Transfer Station
Quantity Tons: 0.22935
Waste Quantity: 55
Quantity Unit: G
Additional Code 1: Not reported
Additional Code 2: Not reported
Additional Code 3: Not reported
Additional Code 4: Not reported
Additional Code 5: Not reported

Shipment Date: 20040303
Creation Date: 8/23/2004 8:25:08
Receipt Date: 20040304
Manifest ID: 22744620
Trans EPA ID: CAD981694722
Trans Name: TTS ENVIRONMENTAL
Trans 2 EPA ID: CAD983668583
Trans 2 Name: CONSOLIDATED WASTE INDUSTRIES
TSDf EPA ID: CAD028409019
Trans Name: CROSBY-OVERTON
TSDf Alt EPA ID: CAD028409019
TSDf Alt Name: Not reported
Waste Code Description: 352 - Other organic solids
RCRA Code: Not reported
Meth Code: H01 - Transfer Station
Quantity Tons: 0.1375
Waste Quantity: 275
Quantity Unit: P
Additional Code 1: Not reported
Additional Code 2: Not reported
Additional Code 3: Not reported
Additional Code 4: Not reported
Additional Code 5: Not reported

Additional Info:
Year: 2009
Gen EPA ID: CAL000057124

Shipment Date: 20091118
Creation Date: 6/29/2010 18:30:46
Receipt Date: 20091203
Manifest ID: 001731354FLE
Trans EPA ID: CAD981694722
Trans Name: TTS ENVIRONMENTAL INC
Trans 2 EPA ID: CAR000164012
Trans 2 Name: 21ST CENTURY ENVIRONMENTAL MANAGEMENT OF NEVADA LLC
TSDf EPA ID: NVD980895338
Trans Name: 21ST CENTURY EMI
TSDf Alt EPA ID: Not reported
TSDf Alt Name: Not reported

Map ID
Direction
Distance
Elevation

MAP FINDINGS

Site

Database(s)

EDR ID Number
EPA ID Number

WESTERN CONTRA COSTA TRANSIT AUTHORITY (Continued)

S113043980

Waste Code Description:	352 - Other organic solids
RCRA Code:	Not reported
Meth Code:	H141 - Storage, Bulking, And/Or Transfer Off Site--No Treatment/Reovery (H010-H129) Or (H131-H135)
Quantity Tons:	0.1
Waste Quantity:	200
Quantity Unit:	P
Additional Code 1:	Not reported
Additional Code 2:	Not reported
Additional Code 3:	Not reported
Additional Code 4:	Not reported
Additional Code 5:	Not reported
Shipment Date:	20090814
Creation Date:	10/20/2009 18:30:09
Receipt Date:	20090902
Manifest ID:	001731266FLE
Trans EPA ID:	CAD981694722
Trans Name:	TTS ENVIRONMENTAL INC
Trans 2 EPA ID:	CAR000172478
Trans 2 Name:	ENVIRONMENTAL LOGISTICS INC
TSDf EPA ID:	CAD028409019
Trans Name:	CROSBY & OVERTON
TSDf Alt EPA ID:	Not reported
TSDf Alt Name:	Not reported
Waste Code Description:	352 - Other organic solids
RCRA Code:	Not reported
Meth Code:	H141 - Storage, Bulking, And/Or Transfer Off Site--No Treatment/Reovery (H010-H129) Or (H131-H135)
Quantity Tons:	0.12
Waste Quantity:	240
Quantity Unit:	P
Additional Code 1:	Not reported
Additional Code 2:	Not reported
Additional Code 3:	Not reported
Additional Code 4:	Not reported
Additional Code 5:	Not reported
Shipment Date:	20090506
Creation Date:	6/30/2009 18:30:08
Receipt Date:	20090520
Manifest ID:	001712999FLE
Trans EPA ID:	CAD981694722
Trans Name:	TTS ENVIRONMENTAL INC
Trans 2 EPA ID:	CAD983608258
Trans 2 Name:	OCEAN BLUE ENVIRONMENTAL
TSDf EPA ID:	CAD028409019
Trans Name:	CROSBY OVERTON
TSDf Alt EPA ID:	Not reported
TSDf Alt Name:	Not reported
Waste Code Description:	223 - Unspecified oil-containing waste
RCRA Code:	Not reported
Meth Code:	H061 - Fuel Blending Prior To Energy Recovery At Another Site
Quantity Tons:	0.2085
Waste Quantity:	50
Quantity Unit:	G
Additional Code 1:	Not reported

Map ID
Direction
Distance
Elevation

MAP FINDINGS

Site

Database(s)

EDR ID Number
EPA ID Number

WESTERN CONTRA COSTA TRANSIT AUTHORITY (Continued)

S113043980

Additional Code 2:	Not reported
Additional Code 3:	Not reported
Additional Code 4:	Not reported
Additional Code 5:	Not reported
Shipment Date:	20090403
Creation Date:	5/11/2009 18:30:47
Receipt Date:	20090410
Manifest ID:	001731114FLE
Trans EPA ID:	CAD981694722
Trans Name:	TTS ENVIRONMENTAL INC
Trans 2 EPA ID:	CAD983608258
Trans 2 Name:	OCEAN BLUE ENVIRONMENTAL
TSDf EPA ID:	CAD028409019
Trans Name:	CROSBY OVERTON
TSDf Alt EPA ID:	Not reported
TSDf Alt Name:	Not reported
Waste Code Description:	223 - Unspecified oil-containing waste
RCRA Code:	Not reported
Meth Code:	H135 - Discharge To Sewer/Potw Or Npdes(With Prior Storage--With Or Without Treatment)
Quantity Tons:	0.9174
Waste Quantity:	220
Quantity Unit:	G
Additional Code 1:	Not reported
Additional Code 2:	Not reported
Additional Code 3:	Not reported
Additional Code 4:	Not reported
Additional Code 5:	Not reported
Shipment Date:	20090403
Creation Date:	5/11/2009 18:30:47
Receipt Date:	20090410
Manifest ID:	001731114FLE
Trans EPA ID:	CAD981694722
Trans Name:	TTS ENVIRONMENTAL INC
Trans 2 EPA ID:	CAD983608258
Trans 2 Name:	OCEAN BLUE ENVIRONMENTAL
TSDf EPA ID:	CAD028409019
Trans Name:	CROSBY OVERTON
TSDf Alt EPA ID:	Not reported
TSDf Alt Name:	Not reported
Waste Code Description:	352 - Other organic solids
RCRA Code:	Not reported
Meth Code:	H141 - Storage, Bulking, And/Or Transfer Off Site--No Treatment/Reovery (H010-H129) Or (H131-H135)
Quantity Tons:	0.1
Waste Quantity:	200
Quantity Unit:	P
Additional Code 1:	Not reported
Additional Code 2:	Not reported
Additional Code 3:	Not reported
Additional Code 4:	Not reported
Additional Code 5:	Not reported
Additional Info:	
Year:	2017

Map ID
Direction
Distance
Elevation

MAP FINDINGS

Site

Database(s)

EDR ID Number
EPA ID Number

WESTERN CONTRA COSTA TRANSIT AUTHORITY (Continued)

S113043980

Gen EPA ID:	CAL000057124
Shipment Date:	20171103
Creation Date:	8/7/2018 18:30:40
Receipt Date:	20171109
Manifest ID:	006276480SKS
Trans EPA ID:	TXR000081205
Trans Name:	SAFETY-KLEEN SYSTEMS INC
Trans 2 EPA ID:	MAD039322250
Trans 2 Name:	CLEAN HARBORS ENVIRONMENTAL SVC INC
TSDf EPA ID:	CAD059494310
Trans Name:	CLEAN HARBORS SAN JOSE
TSDf Alt EPA ID:	Not reported
TSDf Alt Name:	Not reported
Waste Code Description:	223 - Unspecified oil-containing waste
RCRA Code:	Not reported
Meth Code:	H141 - Storage, Bulking, And/Or Transfer Off Site--No Treatment/Reovery (H010-H129) Or (H131-H135)
Quantity Tons:	0.075
Waste Quantity:	150
Quantity Unit:	P
Additional Code 1:	Not reported
Additional Code 2:	Not reported
Additional Code 3:	Not reported
Additional Code 4:	Not reported
Additional Code 5:	Not reported
Shipment Date:	20170523
Creation Date:	10/26/2018 18:30:13
Receipt Date:	20170615
Manifest ID:	006105020SKS
Trans EPA ID:	TXR000081205
Trans Name:	SAFETY-KLEEN SYSTEMS INC
Trans 2 EPA ID:	MAD039322250
Trans 2 Name:	CLEAN HARBORS ENVIRONMENTAL SERVICES INC
TSDf EPA ID:	UTD991301748
Trans Name:	CLEAN HARBORS GRASSY MOUNTAIN
TSDf Alt EPA ID:	Not reported
TSDf Alt Name:	Not reported
Waste Code Description:	223 - Unspecified oil-containing waste
RCRA Code:	Not reported
Meth Code:	H132 - Landfill Or Surface Impoundment That Will Be Closed As Landfill(To Include On-Site Treatment And/Or Stabilization)
Quantity Tons:	0.2
Waste Quantity:	400
Quantity Unit:	P
Additional Code 1:	Not reported
Additional Code 2:	Not reported
Additional Code 3:	Not reported
Additional Code 4:	Not reported
Additional Code 5:	Not reported
Shipment Date:	20170209
Creation Date:	5/18/2017 18:31:18
Receipt Date:	20170220
Manifest ID:	010241147FLE
Trans EPA ID:	TXR000081205

Map ID
Direction
Distance
Elevation

MAP FINDINGS

Site

Database(s)

EDR ID Number
EPA ID Number

WESTERN CONTRA COSTA TRANSIT AUTHORITY (Continued)

S113043980

Trans Name: SAFETY-KLEEN SYSTEMS, INC.
Trans 2 EPA ID: MAD039322250
Trans 2 Name: CLEAN HARBORS ENVIRONMENTAL SERVICES, INC.
TSDf EPA ID: CAD059494310
Trans Name: CLEAN HARBORS OF SAN JOSE
TSDf Alt EPA ID: Not reported
TSDf Alt Name: Not reported
Waste Code Description: 223 - Unspecified oil-containing waste
RCRA Code: Not reported
Meth Code: H141 - Storage, Bulking, And/Or Transfer Off Site--No Treatment/Reovery (H010-H129) Or (H131-H135)

Quantity Tons: 0.0625
Waste Quantity: 125
Quantity Unit: P
Additional Code 1: Not reported
Additional Code 2: Not reported
Additional Code 3: Not reported
Additional Code 4: Not reported
Additional Code 5: Not reported

Additional Info:
Year: 2014
Gen EPA ID: CAL000057124

Shipment Date: 20141023
Creation Date: 1/21/2015 22:15:08
Receipt Date: 20141104
Manifest ID: 004407758SKS
Trans EPA ID: TXR000081205
Trans Name: SAFETY-KLEEN SYSTEMS INC
Trans 2 EPA ID: MAD039322250
Trans 2 Name: CLEANHARBORS
TSDf EPA ID: CAD059494310
Trans Name: CLEAN HARBORS SAN JOSE LLC
TSDf Alt EPA ID: Not reported
TSDf Alt Name: Not reported
Waste Code Description: 223 - Unspecified oil-containing waste
RCRA Code: Not reported
Meth Code: H141 - Storage, Bulking, And/Or Transfer Off Site--No Treatment/Reovery (H010-H129) Or (H131-H135)

Quantity Tons: 0.25
Waste Quantity: 500
Quantity Unit: P
Additional Code 1: Not reported
Additional Code 2: Not reported
Additional Code 3: Not reported
Additional Code 4: Not reported
Additional Code 5: Not reported

Shipment Date: 20141006
Creation Date: 12/31/2014 22:14:46
Receipt Date: 20141015
Manifest ID: 004405253SKS
Trans EPA ID: TXR000081205
Trans Name: SAFETY-KLEEN SYSTEMS INC
Trans 2 EPA ID: MAD039322250
Trans 2 Name: CLEAN HARBORS ENV SVC

Map ID
Direction
Distance
Elevation

MAP FINDINGS

Site

Database(s)

EDR ID Number
EPA ID Number

WESTERN CONTRA COSTA TRANSIT AUTHORITY (Continued)

S113043980

TSDF EPA ID: CAD059494310
Trans Name: CLEAN HARBORS SAN JOSE LLC
TSDF Alt EPA ID: Not reported
TSDF Alt Name: Not reported
Waste Code Description: 223 - Unspecified oil-containing waste
RCRA Code: Not reported
Meth Code: H141 - Storage, Bulking, And/Or Transfer Off Site--No Treatment/Reovery (H010-H129) Or (H131-H135)

Quantity Tons: 0.0875
Waste Quantity: 175
Quantity Unit: P
Additional Code 1: Not reported
Additional Code 2: Not reported
Additional Code 3: Not reported
Additional Code 4: Not reported
Additional Code 5: Not reported

Shipment Date: 20140321
Creation Date: 6/11/2014 22:15:17
Receipt Date: 20140407
Manifest ID: 003981704SKS
Trans EPA ID: TXR000081205
Trans Name: SAFETY-KLEEN SYSTEMS INC
Trans 2 EPA ID: MAD039322250
Trans 2 Name: CLEANHARBORS
TSDF EPA ID: CAD059494310
Trans Name: CLEAN HARBORS SAN JOSE LLC
TSDF Alt EPA ID: Not reported
TSDF Alt Name: Not reported
Waste Code Description: 213 - Hydrocarbon solvents (benzene, hexane, Stoddard, etc.
RCRA Code: D018
Meth Code: H141 - Storage, Bulking, And/Or Transfer Off Site--No Treatment/Reovery (H010-H129) Or (H131-H135)

Quantity Tons: 0.35
Waste Quantity: 700
Quantity Unit: P
Additional Code 1: D008
Additional Code 2: D001
Additional Code 3: Not reported
Additional Code 4: Not reported
Additional Code 5: Not reported

Shipment Date: 20140321
Creation Date: 6/11/2014 22:15:17
Receipt Date: 20140407
Manifest ID: 003981704SKS
Trans EPA ID: TXR000081205
Trans Name: SAFETY-KLEEN SYSTEMS INC
Trans 2 EPA ID: MAD039322250
Trans 2 Name: CLEANHARBORS
TSDF EPA ID: CAD059494310
Trans Name: CLEAN HARBORS SAN JOSE LLC
TSDF Alt EPA ID: Not reported
TSDF Alt Name: Not reported
Waste Code Description: 223 - Unspecified oil-containing waste
RCRA Code: Not reported
Meth Code: H141 - Storage, Bulking, And/Or Transfer Off Site--No

Map ID
Direction
Distance
Elevation

MAP FINDINGS

Site

Database(s)

EDR ID Number
EPA ID Number

WESTERN CONTRA COSTA TRANSIT AUTHORITY (Continued)

S113043980

	Treatment/Reovery (H010-H129) Or (H131-H135)
Quantity Tons:	0.1
Waste Quantity:	200
Quantity Unit:	P
Additional Code 1:	Not reported
Additional Code 2:	Not reported
Additional Code 3:	Not reported
Additional Code 4:	Not reported
Additional Code 5:	Not reported
Shipment Date:	20140131
Creation Date:	7/20/2014 22:15:06
Receipt Date:	20140210
Manifest ID:	010198580JJK
Trans EPA ID:	CAR000171017
Trans Name:	FREMOUW ENVIRONMENTAL SERVICES INC
Trans 2 EPA ID:	CAR000175422
Trans 2 Name:	WORLDWIDE RECOVERY SYSTEM INC
TSDf EPA ID:	NVT330010000
Trans Name:	US ECOLOGY INC
TSDf Alt EPA ID:	Not reported
TSDf Alt Name:	Not reported
Waste Code Description:	343 - Unspecified organic liquid mixture
RCRA Code:	Not reported
Meth Code:	H039 - Other Recovery Of Reclamation For Reuse Including Acid Regeneration, Organics Recovery Ect
Quantity Tons:	0.1598
Waste Quantity:	47
Quantity Unit:	G
Additional Code 1:	Not reported
Additional Code 2:	Not reported
Additional Code 3:	Not reported
Additional Code 4:	Not reported
Additional Code 5:	Not reported
Additional Info:	
Year:	2002
Gen EPA ID:	CAL000057124
Shipment Date:	20021212
Creation Date:	4/10/2003 10:20:47
Receipt Date:	20021226
Manifest ID:	22254040
Trans EPA ID:	CAD981694722
Trans Name:	Not reported
Trans 2 EPA ID:	CAD982524480
Trans 2 Name:	Not reported
TSDf EPA ID:	CAD028409019
Trans Name:	Not reported
TSDf Alt EPA ID:	Not reported
TSDf Alt Name:	Not reported
Waste Code Description:	352 - Other organic solids
RCRA Code:	Not reported
Meth Code:	H01 - Transfer Station
Quantity Tons:	0.15
Waste Quantity:	300
Quantity Unit:	P

Map ID
Direction
Distance
Elevation

MAP FINDINGS

Site

Database(s)

EDR ID Number
EPA ID Number

WESTERN CONTRA COSTA TRANSIT AUTHORITY (Continued)

S113043980

Additional Code 1:	Not reported
Additional Code 2:	Not reported
Additional Code 3:	Not reported
Additional Code 4:	Not reported
Additional Code 5:	Not reported
Shipment Date:	20020903
Creation Date:	1/31/2003 15:02:08
Receipt Date:	20020906
Manifest ID:	21285103
Trans EPA ID:	CAD981694722
Trans Name:	Not reported
Trans 2 EPA ID:	CAD982524480
Trans 2 Name:	Not reported
TSDf EPA ID:	CAD028409019
Trans Name:	Not reported
TSDf Alt EPA ID:	Not reported
TSDf Alt Name:	Not reported
Waste Code Description:	352 - Other organic solids
RCRA Code:	Not reported
Meth Code:	H01 - Transfer Station
Quantity Tons:	0.125
Waste Quantity:	250
Quantity Unit:	P
Additional Code 1:	Not reported
Additional Code 2:	Not reported
Additional Code 3:	Not reported
Additional Code 4:	Not reported
Additional Code 5:	Not reported
Shipment Date:	20020729
Creation Date:	1/31/2003 15:02:08
Receipt Date:	20020819
Manifest ID:	21284992
Trans EPA ID:	CAD981694722
Trans Name:	Not reported
Trans 2 EPA ID:	CAD982524480
Trans 2 Name:	Not reported
TSDf EPA ID:	CAD028409019
Trans Name:	Not reported
TSDf Alt EPA ID:	Not reported
TSDf Alt Name:	Not reported
Waste Code Description:	352 - Other organic solids
RCRA Code:	Not reported
Meth Code:	H01 - Transfer Station
Quantity Tons:	0.2
Waste Quantity:	400
Quantity Unit:	P
Additional Code 1:	Not reported
Additional Code 2:	Not reported
Additional Code 3:	Not reported
Additional Code 4:	Not reported
Additional Code 5:	Not reported
Shipment Date:	20020320
Creation Date:	12/26/2002 18:30:50
Receipt Date:	20020326

Map ID
Direction
Distance
Elevation

MAP FINDINGS

Site

Database(s)

EDR ID Number
EPA ID Number

WESTERN CONTRA COSTA TRANSIT AUTHORITY (Continued)

S113043980

Manifest ID: 21284839
Trans EPA ID: CAD981694722
Trans Name: Not reported
Trans 2 EPA ID: CAD982524480
Trans 2 Name: Not reported
TSDf EPA ID: CAD028409019
Trans Name: Not reported
TSDf Alt EPA ID: Not reported
TSDf Alt Name: Not reported
Waste Code Description: 223 - Unspecified oil-containing waste
RCRA Code: Not reported
Meth Code: H01 - Transfer Station
Quantity Tons: 0.125
Waste Quantity: 250
Quantity Unit: P
Additional Code 1: Not reported
Additional Code 2: Not reported
Additional Code 3: Not reported
Additional Code 4: Not reported
Additional Code 5: Not reported

Additional Info:

Year: 2003
Gen EPA ID: CAL000057124

Shipment Date: 20030716
Creation Date: 2/1/2005 18:30:21
Receipt Date: 20030722
Manifest ID: 21653527
Trans EPA ID: CAR000112722
Trans Name: Not reported
Trans 2 EPA ID: CAR000101600
Trans 2 Name: Not reported
TSDf EPA ID: CAT080033681
Trans Name: Not reported
TSDf Alt EPA ID: CAT080033681
TSDf Alt Name: Not reported
Waste Code Description: 222 - Oil/water separation sludge
RCRA Code: Not reported
Meth Code: D80 - Disposal, Land Fill
Quantity Tons: 1.4595
Waste Quantity: 350
Quantity Unit: G
Additional Code 1: Not reported
Additional Code 2: Not reported
Additional Code 3: Not reported
Additional Code 4: Not reported
Additional Code 5: Not reported

Shipment Date: 20030716
Creation Date: 2/1/2005 18:30:21
Receipt Date: 20030722
Manifest ID: 21653527
Trans EPA ID: CAR000112722
Trans Name: Not reported
Trans 2 EPA ID: CAR000101600
Trans 2 Name: Not reported

Map ID
Direction
Distance
Elevation

MAP FINDINGS

Site

Database(s)

EDR ID Number
EPA ID Number

WESTERN CONTRA COSTA TRANSIT AUTHORITY (Continued)

S113043980

TSDF EPA ID:	CAT080033681
Trans Name:	Not reported
TSDF Alt EPA ID:	CAT080033681
TSDF Alt Name:	Not reported
Waste Code Description:	223 - Unspecified oil-containing waste
RCRA Code:	Not reported
Meth Code:	D80 - Disposal, Land Fill
Quantity Tons:	0.1
Waste Quantity:	200
Quantity Unit:	P
Additional Code 1:	Not reported
Additional Code 2:	Not reported
Additional Code 3:	Not reported
Additional Code 4:	Not reported
Additional Code 5:	Not reported
Shipment Date:	20030710
Creation Date:	2/1/2005 18:30:21
Receipt Date:	20030715
Manifest ID:	22254193
Trans EPA ID:	CAD981694722
Trans Name:	Not reported
Trans 2 EPA ID:	CAD982524480
Trans 2 Name:	Not reported
TSDF EPA ID:	CAD028409019
Trans Name:	Not reported
TSDF Alt EPA ID:	CAD028409019
TSDF Alt Name:	Not reported
Waste Code Description:	352 - Other organic solids
RCRA Code:	Not reported
Meth Code:	H01 - Transfer Station
Quantity Tons:	0.125
Waste Quantity:	250
Quantity Unit:	P
Additional Code 1:	Not reported
Additional Code 2:	Not reported
Additional Code 3:	Not reported
Additional Code 4:	Not reported
Additional Code 5:	Not reported
Shipment Date:	20030710
Creation Date:	2/1/2005 18:30:21
Receipt Date:	20030715
Manifest ID:	22254193
Trans EPA ID:	CAD981694722
Trans Name:	Not reported
Trans 2 EPA ID:	CAD982524480
Trans 2 Name:	Not reported
TSDF EPA ID:	CAD028409019
Trans Name:	Not reported
TSDF Alt EPA ID:	CAD028409019
TSDF Alt Name:	Not reported
Waste Code Description:	343 - Unspecified organic liquid mixture
RCRA Code:	Not reported
Meth Code:	T01 - Treatment, Tank
Quantity Tons:	0.187
Waste Quantity:	55

Map ID
Direction
Distance
Elevation

MAP FINDINGS

Site

Database(s)

EDR ID Number
EPA ID Number

WESTERN CONTRA COSTA TRANSIT AUTHORITY (Continued)

S113043980

Quantity Unit:	G
Additional Code 1:	Not reported
Additional Code 2:	Not reported
Additional Code 3:	Not reported
Additional Code 4:	Not reported
Additional Code 5:	Not reported
Shipment Date:	20030404
Creation Date:	6/21/2004 12:08:11
Receipt Date:	20030416
Manifest ID:	22254223
Trans EPA ID:	CAD981694722
Trans Name:	Not reported
Trans 2 EPA ID:	CAD982524480
Trans 2 Name:	Not reported
TSDf EPA ID:	CAD028409019
Trans Name:	Not reported
TSDf Alt EPA ID:	CAD028409019
TSDf Alt Name:	Not reported
Waste Code Description:	352 - Other organic solids
RCRA Code:	Not reported
Meth Code:	H01 - Transfer Station
Quantity Tons:	0.15
Waste Quantity:	300
Quantity Unit:	P
Additional Code 1:	Not reported
Additional Code 2:	Not reported
Additional Code 3:	Not reported
Additional Code 4:	Not reported
Additional Code 5:	Not reported
Shipment Date:	20030404
Creation Date:	6/21/2004 12:08:11
Receipt Date:	20030416
Manifest ID:	22254223
Trans EPA ID:	CAD981694722
Trans Name:	Not reported
Trans 2 EPA ID:	CAD982524480
Trans 2 Name:	Not reported
TSDf EPA ID:	CAD028409019
Trans Name:	Not reported
TSDf Alt EPA ID:	CAD028409019
TSDf Alt Name:	Not reported
Waste Code Description:	223 - Unspecified oil-containing waste
RCRA Code:	Not reported
Meth Code:	T01 - Treatment, Tank
Quantity Tons:	0.35445
Waste Quantity:	85
Quantity Unit:	G
Additional Code 1:	Not reported
Additional Code 2:	Not reported
Additional Code 3:	Not reported
Additional Code 4:	Not reported
Additional Code 5:	Not reported
Additional Info:	
Year:	2005

Map ID
Direction
Distance
Elevation

MAP FINDINGS

Site

Database(s)

EDR ID Number
EPA ID Number

WESTERN CONTRA COSTA TRANSIT AUTHORITY (Continued)

S113043980

Gen EPA ID:	CAL000057124
Shipment Date:	20051228
Creation Date:	3/22/2006 18:32:18
Receipt Date:	20051230
Manifest ID:	24780151
Trans EPA ID:	CAD981694722
Trans Name:	TTS ENVIRONMENTAL INC
Trans 2 EPA ID:	CAD982030173
Trans 2 Name:	ECI
TSDf EPA ID:	CAD028409019
Trans Name:	CROSBY-OVERTON
TSDf Alt EPA ID:	CAD028409019
TSDf Alt Name:	Not reported
Waste Code Description:	352 - Other organic solids
RCRA Code:	Not reported
Meth Code:	H01 - Transfer Station
Quantity Tons:	0.05
Waste Quantity:	100
Quantity Unit:	P
Additional Code 1:	Not reported
Additional Code 2:	Not reported
Additional Code 3:	Not reported
Additional Code 4:	Not reported
Additional Code 5:	Not reported
Shipment Date:	20051005
Creation Date:	5/24/2006 18:31:13
Receipt Date:	20051018
Manifest ID:	24780038
Trans EPA ID:	CAD981694722
Trans Name:	TTS ENVIRONMENTAL INC
Trans 2 EPA ID:	CAD982030173
Trans 2 Name:	ECI
TSDf EPA ID:	CAD028409019
Trans Name:	CROSBY - OVERTON
TSDf Alt EPA ID:	CAD028409019
TSDf Alt Name:	Not reported
Waste Code Description:	352 - Other organic solids
RCRA Code:	Not reported
Meth Code:	H01 - Transfer Station
Quantity Tons:	0.125
Waste Quantity:	250
Quantity Unit:	P
Additional Code 1:	Not reported
Additional Code 2:	Not reported
Additional Code 3:	Not reported
Additional Code 4:	Not reported
Additional Code 5:	Not reported
Shipment Date:	20050906
Creation Date:	1/11/2006 18:31:12
Receipt Date:	20050920
Manifest ID:	24067989
Trans EPA ID:	CAD981694722
Trans Name:	TTS ENVIRONMENTAL INC
Trans 2 EPA ID:	CAD982030173

Map ID
Direction
Distance
Elevation

MAP FINDINGS

Site

Database(s)

EDR ID Number
EPA ID Number

WESTERN CONTRA COSTA TRANSIT AUTHORITY (Continued)

S113043980

Trans 2 Name: ECI
TSDf EPA ID: CAD028409019
Trans Name: CROSBY-OVERTON
TSDf Alt EPA ID: CAD028409019
TSDf Alt Name: Not reported
Waste Code Description: 343 - Unspecified organic liquid mixture
RCRA Code: Not reported
Meth Code: H01 - Transfer Station
Quantity Tons: 0.34
Waste Quantity: 100
Quantity Unit: G
Additional Code 1: Not reported
Additional Code 2: Not reported
Additional Code 3: Not reported
Additional Code 4: Not reported
Additional Code 5: Not reported

Shipment Date: 20050415
Creation Date: 7/28/2005 18:30:54
Receipt Date: 20050429
Manifest ID: 24067821
Trans EPA ID: CAD981694722
Trans Name: TTS ENVIRONMENTAL
Trans 2 EPA ID: CAD983668583
Trans 2 Name: CONSOLIDATED WASTE IND
TSDf EPA ID: CAD028409019
Trans Name: CROSBY-OVERTON
TSDf Alt EPA ID: CAD028409019
TSDf Alt Name: Not reported
Waste Code Description: 223 - Unspecified oil-containing waste
RCRA Code: NONE
Meth Code: T01 - Treatment, Tank
Quantity Tons: 0.22935
Waste Quantity: 55
Quantity Unit: G
Additional Code 1: Not reported
Additional Code 2: Not reported
Additional Code 3: Not reported
Additional Code 4: Not reported
Additional Code 5: Not reported

Shipment Date: 20050125
Creation Date: 4/2/2005 18:31:07
Receipt Date: 20050128
Manifest ID: 24067729
Trans EPA ID: CAD981694722
Trans Name: TTS ENVIRONMENTAL INC
Trans 2 EPA ID: CAD983668583
Trans 2 Name: CONSOLIDATED WASTE IND
TSDf EPA ID: CAD028409019
Trans Name: CROSBY-OVERTON
TSDf Alt EPA ID: CAD028409019
TSDf Alt Name: Not reported
Waste Code Description: 352 - Other organic solids
RCRA Code: NONE
Meth Code: H01 - Transfer Station
Quantity Tons: 0.1

Map ID
Direction
Distance
Elevation

MAP FINDINGS

Site

Database(s)

EDR ID Number
EPA ID Number

WESTERN CONTRA COSTA TRANSIT AUTHORITY (Continued)

S113043980

Waste Quantity: 200
Quantity Unit: P
Additional Code 1: Not reported
Additional Code 2: Not reported
Additional Code 3: Not reported
Additional Code 4: Not reported
Additional Code 5: Not reported

Additional Info:

Year: 2010
Gen EPA ID: CAL000057124

Shipment Date: 20101203
Creation Date: 2/19/2011 18:30:32
Receipt Date: 20101213
Manifest ID: 007883820JJK
Trans EPA ID: CAR000171017
Trans Name: FREMOUW ENVIRONMENTAL SERVICES INC
Trans 2 EPA ID: MAD039322250
Trans 2 Name: CLEAN HARBORS ENVIRONMENTAL SERVICES INC
TSDf EPA ID: CAD059494310
Trans Name: CLEAN HARBORS SAN JOSE LLC
TSDf Alt EPA ID: Not reported
TSDf Alt Name: Not reported
Waste Code Description: 223 - Unspecified oil-containing waste
RCRA Code: Not reported
Meth Code: H141 - Storage, Bulking, And/Or Transfer Off Site--No Treatment/Reovery (H010-H129) Or (H131-H135)

Quantity Tons: 0.1125
Waste Quantity: 225
Quantity Unit: P
Additional Code 1: Not reported
Additional Code 2: Not reported
Additional Code 3: Not reported
Additional Code 4: Not reported
Additional Code 5: Not reported

Shipment Date: 20101013
Creation Date: 1/3/2011 18:30:54
Receipt Date: 20101018
Manifest ID: 007400398JJK
Trans EPA ID: CAR000171017
Trans Name: FREMOUW ENVIRONMENTAL SERVICES INC
Trans 2 EPA ID: MAD039322250
Trans 2 Name: CLEAN HARBORS ENVIRONMENTAL SERVICES INC
TSDf EPA ID: CAD059494310
Trans Name: CLEAN HARBORS SAN JOSE LLC
TSDf Alt EPA ID: Not reported
TSDf Alt Name: Not reported
Waste Code Description: 343 - Unspecified organic liquid mixture
RCRA Code: Not reported
Meth Code: H141 - Storage, Bulking, And/Or Transfer Off Site--No Treatment/Reovery (H010-H129) Or (H131-H135)

Quantity Tons: 0.374
Waste Quantity: 110
Quantity Unit: G
Additional Code 1: Not reported

Map ID
Direction
Distance
Elevation

MAP FINDINGS

Site

Database(s)

EDR ID Number
EPA ID Number

WESTERN CONTRA COSTA TRANSIT AUTHORITY (Continued)

S113043980

Additional Code 2:	Not reported
Additional Code 3:	Not reported
Additional Code 4:	Not reported
Additional Code 5:	Not reported
Shipment Date:	20101011
Creation Date:	1/3/2011 18:30:46
Receipt Date:	20101018
Manifest ID:	006998524JJK
Trans EPA ID:	CAR000171017
Trans Name:	FREMOUW ENVIRONMENTAL SERVICES INC
Trans 2 EPA ID:	MAD039322250
Trans 2 Name:	CLEAN HARBORS ENVIRONMENTAL SERVICES INC
TSDf EPA ID:	CAD059494310
Trans Name:	CLEAN HARBORS SAN JOSE LLC
TSDf Alt EPA ID:	Not reported
TSDf Alt Name:	Not reported
Waste Code Description:	223 - Unspecified oil-containing waste
RCRA Code:	Not reported
Meth Code:	H141 - Storage, Bulking, And/Or Transfer Off Site--No Treatment/Reovery (H010-H129) Or (H131-H135)
Quantity Tons:	0.1
Waste Quantity:	200
Quantity Unit:	P
Additional Code 1:	Not reported
Additional Code 2:	Not reported
Additional Code 3:	Not reported
Additional Code 4:	Not reported
Additional Code 5:	Not reported
Shipment Date:	20100602
Creation Date:	8/30/2010 18:30:22
Receipt Date:	20100609
Manifest ID:	007399635JJK
Trans EPA ID:	CAR000171017
Trans Name:	FREMOUW ENVIRONMENTAL SERVICES INC
Trans 2 EPA ID:	MAD039322250
Trans 2 Name:	CLEAN HARBORS ENVIRONMENTAL SERVICES INC
TSDf EPA ID:	CAD059494310
Trans Name:	CLEAN HARBORS SAN JOSE LLC
TSDf Alt EPA ID:	Not reported
TSDf Alt Name:	Not reported
Waste Code Description:	223 - Unspecified oil-containing waste
RCRA Code:	Not reported
Meth Code:	H141 - Storage, Bulking, And/Or Transfer Off Site--No Treatment/Reovery (H010-H129) Or (H131-H135)
Quantity Tons:	0.05
Waste Quantity:	100
Quantity Unit:	P
Additional Code 1:	Not reported
Additional Code 2:	Not reported
Additional Code 3:	Not reported
Additional Code 4:	Not reported
Additional Code 5:	Not reported
Shipment Date:	20100226
Creation Date:	12/3/2010 18:30:07

Map ID
Direction
Distance
Elevation

MAP FINDINGS

Site

Database(s)

EDR ID Number
EPA ID Number

WESTERN CONTRA COSTA TRANSIT AUTHORITY (Continued)

S113043980

Receipt Date: 20100305
Manifest ID: 004824266JJK
Trans EPA ID: CAR000171017
Trans Name: FREMOUW ENVIRONMENTAL SERVICES INC
Trans 2 EPA ID: CAR000164012
Trans 2 Name: 21ST CENTURY ENVIRONMENTAL MANAGEMENT OF NEVADA LLC
TSDf EPA ID: NVD980895338
Trans Name: 21ST CENTURY EMI
TSDf Alt EPA ID: Not reported
TSDf Alt Name: Not reported
Waste Code Description: 223 - Unspecified oil-containing waste
RCRA Code: Not reported
Meth Code: H141 - Storage, Bulking, And/Or Transfer Off Site--No Treatment/Reovery (H010-H129) Or (H131-H135)

Quantity Tons: 0.075
Waste Quantity: 150
Quantity Unit: P
Additional Code 1: Not reported
Additional Code 2: Not reported
Additional Code 3: Not reported
Additional Code 4: Not reported
Additional Code 5: Not reported

Additional Info:
Year: 1998
Gen EPA ID: CAL000057124

Shipment Date: 19981007
Creation Date: 12/8/1998 0:00:00
Receipt Date: 19981021
Manifest ID: 98249270
Trans EPA ID: CAT080012602
Trans Name: Not reported
Trans 2 EPA ID: CAD063547996
Trans 2 Name: Not reported
TSDf EPA ID: CAT000646117
Trans Name: Not reported
TSDf Alt EPA ID: Not reported
TSDf Alt Name: Not reported
Waste Code Description: 223 - Unspecified oil-containing waste
RCRA Code: Not reported
Meth Code: R01 - Recycler
Quantity Tons: 0.125
Waste Quantity: 250
Quantity Unit: P
Additional Code 1: Not reported
Additional Code 2: Not reported
Additional Code 3: Not reported
Additional Code 4: Not reported
Additional Code 5: Not reported

Additional Info:
Year: 2015
Gen EPA ID: CAL000057124

Shipment Date: 20151116

Map ID
Direction
Distance
Elevation

MAP FINDINGS

Site

Database(s)

EDR ID Number
EPA ID Number

WESTERN CONTRA COSTA TRANSIT AUTHORITY (Continued)

S113043980

Creation Date: 2/9/2016 22:16:04
Receipt Date: 20151214
Manifest ID: 005132031SKS
Trans EPA ID: TXR000081205
Trans Name: SAFETY-KLEEN SYSTEMS INC
Trans 2 EPA ID: MAD039322250
Trans 2 Name: CLEAN HARBORS
TSDf EPA ID: CAD044429835
Trans Name: CLEAN HARBORS WILMINGTON LLC
TSDf Alt EPA ID: Not reported
TSDf Alt Name: Not reported
Waste Code Description: 221 - Waste oil and mixed oil
RCRA Code: Not reported
Meth Code: H141 - Storage, Bulking, And/Or Transfer Off Site--No Treatment/Reovery (H010-H129) Or (H131-H135)

Quantity Tons: 0.1
Waste Quantity: 200
Quantity Unit: P
Additional Code 1: Not reported
Additional Code 2: Not reported
Additional Code 3: Not reported
Additional Code 4: Not reported
Additional Code 5: Not reported

Shipment Date: 20150826
Creation Date: 11/6/2015 22:15:17
Receipt Date: 20150904
Manifest ID: 004995721SKS
Trans EPA ID: TXR000081205
Trans Name: SAFETY-KLEEN SYSTEMS INC
Trans 2 EPA ID: MAD039322250
Trans 2 Name: CLEAN HARBORS
TSDf EPA ID: CAD059494310
Trans Name: CLEAN HARBORS SAN JOSE LLC
TSDf Alt EPA ID: Not reported
TSDf Alt Name: Not reported
Waste Code Description: 223 - Unspecified oil-containing waste
RCRA Code: Not reported
Meth Code: H141 - Storage, Bulking, And/Or Transfer Off Site--No Treatment/Reovery (H010-H129) Or (H131-H135)

Quantity Tons: 0.075
Waste Quantity: 150
Quantity Unit: P
Additional Code 1: Not reported
Additional Code 2: Not reported
Additional Code 3: Not reported
Additional Code 4: Not reported
Additional Code 5: Not reported

Shipment Date: 20150602
Creation Date: 9/8/2015 22:15:26
Receipt Date: 20150616
Manifest ID: 004787800SKS
Trans EPA ID: TXR000081205
Trans Name: SAFETY-KLEEN SYSTEMS INC
Trans 2 EPA ID: MAD039322250
Trans 2 Name: CLEAN HARBORS ENV SER

Map ID
Direction
Distance
Elevation

MAP FINDINGS

Site

Database(s)

EDR ID Number
EPA ID Number

WESTERN CONTRA COSTA TRANSIT AUTHORITY (Continued)

S113043980

TSDF EPA ID: CAD059494310
Trans Name: CLEAN HARBORS SAN JOSE LLC
TSDF Alt EPA ID: Not reported
TSDF Alt Name: Not reported
Waste Code Description: 223 - Unspecified oil-containing waste
RCRA Code: Not reported
Meth Code: H141 - Storage, Bulking, And/Or Transfer Off Site--No Treatment/Reovery (H010-H129) Or (H131-H135)

Quantity Tons: 0.05
Waste Quantity: 100
Quantity Unit: P
Additional Code 1: Not reported
Additional Code 2: Not reported
Additional Code 3: Not reported
Additional Code 4: Not reported
Additional Code 5: Not reported

Shipment Date: 20150203
Creation Date: 5/17/2015 22:15:06
Receipt Date: 20150211
Manifest ID: 004404660SKS
Trans EPA ID: TXR000081205
Trans Name: SAFETY-KLEEN SYSTEMS INC
Trans 2 EPA ID: MAD039322250
Trans 2 Name: CLEAN HARBORS
TSDF EPA ID: CAD059494310
Trans Name: CLEAN HARBORS SAN JOSE LLC
TSDF Alt EPA ID: Not reported
TSDF Alt Name: Not reported
Waste Code Description: 223 - Unspecified oil-containing waste
RCRA Code: Not reported
Meth Code: H141 - Storage, Bulking, And/Or Transfer Off Site--No Treatment/Reovery (H010-H129) Or (H131-H135)

Quantity Tons: 0.0625
Waste Quantity: 125
Quantity Unit: P
Additional Code 1: Not reported
Additional Code 2: Not reported
Additional Code 3: Not reported
Additional Code 4: Not reported
Additional Code 5: Not reported

Additional Info:

Year: 2006
Gen EPA ID: CAL000057124

Shipment Date: 20060921
Creation Date: 3/30/2007 13:31:40
Receipt Date: 20060928
Manifest ID: 000658563FLE
Trans EPA ID: CAD982030173
Trans Name: TTS ENVIRONMENTAL INC
Trans 2 EPA ID: CAD982030173
Trans 2 Name: ECOLOGY CONTROL INDUSTRIES
TSDF EPA ID: CAD028409019
Trans Name: CROSBY-OVERTON
TSDF Alt EPA ID: Not reported

Map ID
Direction
Distance
Elevation

MAP FINDINGS

Site

Database(s)

EDR ID Number
EPA ID Number

WESTERN CONTRA COSTA TRANSIT AUTHORITY (Continued)

S113043980

TSDf Alt Name: Not reported
Waste Code Description: 352 - Other organic solids
RCRA Code: Not reported
Meth Code: H141 - Storage, Bulking, And/Or Transfer Off Site--No Treatment/Reovery (H010-H129) Or (H131-H135)
Quantity Tons: 0.1375
Waste Quantity: 275
Quantity Unit: P
Additional Code 1: Not reported
Additional Code 2: Not reported
Additional Code 3: Not reported
Additional Code 4: Not reported
Additional Code 5: Not reported

Shipment Date: 20060623
Creation Date: 9/8/2006 18:31:20
Receipt Date: 20060629
Manifest ID: 25202738
Trans EPA ID: CAD981694722
Trans Name: TTS ENVIRONMENTAL INC
Trans 2 EPA ID: CAD982030173
Trans 2 Name: ECOLOGY CONTROL INDUSTRIES
TSDf EPA ID: CAD028409019
Trans Name: CROSBY OVERTON
TSDf Alt EPA ID: CAD028409019
TSDf Alt Name: Not reported
Waste Code Description: 222 - Oil/water separation sludge
RCRA Code: Not reported
Meth Code: H01 - Transfer Station
Quantity Tons: 0.22935
Waste Quantity: 55
Quantity Unit: G
Additional Code 1: Not reported
Additional Code 2: Not reported
Additional Code 3: Not reported
Additional Code 4: Not reported
Additional Code 5: Not reported

Shipment Date: 20060623
Creation Date: 9/8/2006 18:31:20
Receipt Date: 20060629
Manifest ID: 25202738
Trans EPA ID: CAD981694722
Trans Name: TTS ENVIRONMENTAL INC
Trans 2 EPA ID: CAD982030173
Trans 2 Name: ECOLOGY CONTROL INDUSTRIES
TSDf EPA ID: CAD028409019
Trans Name: CROSBY OVERTON
TSDf Alt EPA ID: CAD028409019
TSDf Alt Name: Not reported
Waste Code Description: 352 - Other organic solids
RCRA Code: Not reported
Meth Code: H01 - Transfer Station
Quantity Tons: 0.1375
Waste Quantity: 275
Quantity Unit: P
Additional Code 1: Not reported

Map ID
Direction
Distance
Elevation

MAP FINDINGS

Site

Database(s)

EDR ID Number
EPA ID Number

WESTERN CONTRA COSTA TRANSIT AUTHORITY (Continued)

S113043980

Additional Code 2:	Not reported
Additional Code 3:	Not reported
Additional Code 4:	Not reported
Additional Code 5:	Not reported
Shipment Date:	20060520
Creation Date:	12/20/2006 18:30:52
Receipt Date:	20060530
Manifest ID:	25202779
Trans EPA ID:	CAD981694722
Trans Name:	TTS ENVIRONMENTAL INC
Trans 2 EPA ID:	CAD982030173
Trans 2 Name:	ECI
TSDf EPA ID:	CAD028409019
Trans Name:	CROSBY OVERTON
TSDf Alt EPA ID:	CAD028409019
TSDf Alt Name:	Not reported
Waste Code Description:	343 - Unspecified organic liquid mixture
RCRA Code:	Not reported
Meth Code:	H01 - Transfer Station
Quantity Tons:	0.935
Waste Quantity:	275
Quantity Unit:	G
Additional Code 1:	Not reported
Additional Code 2:	Not reported
Additional Code 3:	Not reported
Additional Code 4:	Not reported
Additional Code 5:	Not reported
Shipment Date:	20060418
Creation Date:	12/22/2006 18:30:48
Receipt Date:	20060504
Manifest ID:	24780394
Trans EPA ID:	CAD981694722
Trans Name:	TTS ENVIRONMENTAL
Trans 2 EPA ID:	CAD982030173
Trans 2 Name:	ECI
TSDf EPA ID:	CAD028409019
Trans Name:	CROSBY OVERTON
TSDf Alt EPA ID:	CAD028409019
TSDf Alt Name:	Not reported
Waste Code Description:	352 - Other organic solids
RCRA Code:	Not reported
Meth Code:	H01 - Transfer Station
Quantity Tons:	0.175
Waste Quantity:	350
Quantity Unit:	P
Additional Code 1:	Not reported
Additional Code 2:	Not reported
Additional Code 3:	Not reported
Additional Code 4:	Not reported
Additional Code 5:	Not reported

CERS:

Name:	WESTERN CONTRA COSTA TRANSIT AUTHORITY
Address:	601 WALTER AVE
City,State,Zip:	PINOLE, CA 94564

Map ID
Direction
Distance
Elevation

MAP FINDINGS

Site

Database(s)

EDR ID Number
EPA ID Number

WESTERN CONTRA COSTA TRANSIT AUTHORITY (Continued)

S113043980

Site ID: 85467
CERS ID: 10011877
CERS Description: Chemical Storage Facilities

Violations:

Site ID: 85467
Site Name: WESTERN CONTRA COSTA TRANSIT AUTHORITY
Violation Date: 12-02-2020
Citation: HSC 6.95 25508(a)(3) - California Health and Safety Code, Chapter 6.95, Section(s) 25508(a)(3)

Violation Description: Failure to complete and electronically submit a site map with all required content.

Violation Notes: Returned to compliance on 02/17/2021. OBSERVATION: The business failed to electronically submit a site map with all required content including: north orientation, loading area, internal roads, adjacent streets, storm and sewer drains, access and exit points, emergency shut offs, evacuation staging area, hazardous materials/waste storage areas and emergency response equipment. CORRECTIVE ACTION: Electronically submit a site map with all required content.

Violation Division: Contra Costa County Health Services Department
Violation Program: HMRRP
Violation Source: CERS,

Site ID: 85467
Site Name: WESTERN CONTRA COSTA TRANSIT AUTHORITY
Violation Date: 09-22-2021
Citation: HSC 6.7 25284 - California Health and Safety Code, Chapter 6.7, Section(s) 25284

Violation Description: Failure to obtain a valid permit to operate from the UPA including but not limited to unpaid permit fees.

Violation Notes: "OBSERVATION: As of September 22, 2021, the subject facility does not possess a current and valid CUPA permit. CORRECTIVE ACTION: Please address the following issue(s): 1. Immediately remit payment for all outstanding Certified Unified Program Agency permit fees to Contra Costa Health Services. Please contact Contra Costa Health Services Finance at (925) 957-5520."

Violation Division: Contra Costa County Health Services Department
Violation Program: UST
Violation Source: CERS,

Site ID: 85467
Site Name: WESTERN CONTRA COSTA TRANSIT AUTHORITY
Violation Date: 02-02-2022
Citation: 23 CCR 16 2716(e) - California Code of Regulations, Title 23, Chapter 16, Section(s) 2716(e)

Violation Description: For designated operator (DO) monthly inspections conducted before October 1, 2018, failure to comply with one or more of the following requirements: Be performed by an ICC certified DO. Inspect monthly alarm history report, check that alarms are documented and responded to appropriately, and attach a copy. Inspect for the presence of liquid/debris in spill containers. Inspect for the presence of liquid/debris in under dispenser containment (UDC) and ensure that the monitoring equipment is positioned correctly. Inspect for liquid or debris in containment sumps where an alarm occurred with no service visit. Check that all testing and maintenance has been completed and documented. Verify that all facility employees have been trained in accordance with 23 CCR 2715(c). For designated operator (DO) 30 day inspections conducted on and after October 1, 2018, failure to conduct

Map ID
Direction
Distance
Elevation

MAP FINDINGS

Site

Database(s)

EDR ID Number
EPA ID Number

WESTERN CONTRA COSTA TRANSIT AUTHORITY (Continued)

S113043980

Violation Notes: the designated UST operator visual inspection at least once every 30 days.
Returned to compliance on 02/02/2022. OBSERVATION: Facility did not comply with the following DO inspection requirement: The owner/operator signed and dated the Designated Underground Storage Tank Operator Visual Inspection Report within 72 hours of being provided a signed copy. Facility has not been regularly signing a copy of their D.O. report within 72 hours of being provided a signed copy. CORRECTIVE ACTION: Ensure that DO is complying with all the requirements noted above. Facility had signed and dated a copy of the most recent inspection when CCHSHMP arrived, and signed the older copies while CCHSHMP was on site.

Violation Division: Contra Costa County Health Services Department
Violation Program: UST
Violation Source: CERS,

Site ID: 85467
Site Name: WESTERN CONTRA COSTA TRANSIT AUTHORITY
Violation Date: 02-21-2018
Citation: HSC 6.95 25508(a)(1) - California Health and Safety Code, Chapter 6.95, Section(s) 25508(a)(1)

Violation Description: Failure to complete and electronically submit hazardous material inventory information for all reportable hazardous materials on site at or above reportable quantities.

Violation Notes: Returned to compliance on 02/28/2018. OBSERVATION: The business failed to complete and electronically submit chemical inventory information for all reportable hazardous materials on site at or above reportable quantities. There are 2-55gal waste antifreeze on site, which is double the 55gal reported, the propane forklift tank should be reported, the oil filter drums (2-55gal) should be reported because they have been picked up at 500lbs and above and are therefore over threshold. CORRECTIVE ACTION: Complete and electronically submit the chemical inventory information for all reportable hazardous materials on site at or above reportable quantities.

Violation Division: Contra Costa County Health Services Department
Violation Program: HMRRP
Violation Source: CERS,

Site ID: 85467
Site Name: WESTERN CONTRA COSTA TRANSIT AUTHORITY
Violation Date: 02-23-2017
Citation: 23 CCR 16 2715(e) - California Code of Regulations, Title 23, Chapter 16, Section(s) 2715(e)

Violation Description: Failure to maintain a copy of the designated operator monthly inspections for the last 12 months on-site or off-site at a readily available location, if approved by the UPA.

Violation Notes: Returned to compliance on 02/23/2017.

Violation Division: Contra Costa County Health Services Department
Violation Program: UST
Violation Source: CERS,

Site ID: 85467
Site Name: WESTERN CONTRA COSTA TRANSIT AUTHORITY
Violation Date: 02-23-2017
Citation: 23 CCR 16 2665 - California Code of Regulations, Title 23, Chapter 16, Section(s) 2665

Violation Description: Failure of the overflow prevention system to meet one of the following

Map ID
Direction
Distance
Elevation

MAP FINDINGS

Site

Database(s)

EDR ID Number
EPA ID Number

WESTERN CONTRA COSTA TRANSIT AUTHORITY (Continued)

S113043980

requirements: Alert the transfer operator when the tank is 90 percent full by restricting the flow into the tank or triggering an audible and visual alarm; or Restrict delivery of flow to the tank at least 30 minutes before the tank overfills, provided the restriction occurs when the tank is filled to no more than 95 percent of capacity; and activate an audible alarm at least five minutes before the tank overfills; or Provide positive shut-off of flow to the tank when the tank is filled to no more than 95 percent of capacity; or Provide positive shut-off of flow to the tank so that none of the fittings located on the top of the tank are exposed to product due to overfilling.

Violation Notes: Returned to compliance on 06/27/2017.
Violation Division: Contra Costa County Health Services Department
Violation Program: UST
Violation Source: CERS,

Site ID: 85467
Site Name: WESTERN CONTRA COSTA TRANSIT AUTHORITY
Violation Date: 04-12-2021
Citation: HSC 6.7 25284, 25286 - California Health and Safety Code, Chapter 6.7, Section(s) 25284, 25286

Violation Description: Failure to submit a complete and accurate application for a permit to operate a UST, or for renewal of the permit.

Violation Notes: Returned to compliance on 04/29/2021. OBSERVATION: AS OF April 12, 2021, A COMPLETE AND CORRECT CALIFORNIA ENVIRONMENTAL REPORTING SYSTEM (CERS) UNDERGROUND STORAGE TANK (UST) SUBMITTAL ELEMENT HAS NOT BEEN RECEIVED/ACCEPTED BY CCHSHMP. CORRECTIVE ACTION: IMMEDIATELY LOG ONTO CERS (<https://cers.calepa.ca.gov/>) AND SUBMIT A COMPLETE/CORRECT UST SUBMITTAL ELEMENT.

Violation Division: Contra Costa County Health Services Department
Violation Program: UST
Violation Source: CERS,

Site ID: 85467
Site Name: WESTERN CONTRA COSTA TRANSIT AUTHORITY
Violation Date: 03-04-2014
Citation: HSC 6.7 Multiple Sections - California Health and Safety Code, Chapter 6.7, Section(s) Multiple Sections

Violation Description: UST Program - Release/Leaks/Spills - General

Violation Notes: Returned to compliance on 03/04/2014.
Violation Division: Contra Costa County Health Services Department
Violation Program: UST
Violation Source: CERS,

Site ID: 85467
Site Name: WESTERN CONTRA COSTA TRANSIT AUTHORITY
Violation Date: 02-22-2021
Citation: 23 CCR 16 2632(c)(2)(A)&(B) - California Code of Regulations, Title 23, Chapter 16, Section(s) 2632(c)(2)(A)&(B)

Violation Description: Failure to continuously monitor the interstitial space of a double-walled tank with an audible and visual alarm system.

Violation Notes: Returned to compliance on 02/02/2022. OBSERVATION: Owner/Operator did not continuously monitor the interstitial space of the USTs such that the leak detection activates an audible/visual alarm when a leak is detected. Diesel annular sensor cord broke during testing and the sensor was not able to be reinstalled. Sensor cord must be repaired and reinstalled. CORRECTIVE ACTION: Continuously monitor the

Map ID
Direction
Distance
Elevation

MAP FINDINGS

Site

Database(s)

EDR ID Number
EPA ID Number

WESTERN CONTRA COSTA TRANSIT AUTHORITY (Continued)

S113043980

interstitial space of the USTs such that the leak detection equipment activates an audible/visual alarm when a leak is detected. Submit verification.

Violation Division: Contra Costa County Health Services Department
Violation Program: UST
Violation Source: CERS,

Site ID: 85467
Site Name: WESTERN CONTRA COSTA TRANSIT AUTHORITY
Violation Date: 03-04-2014
Citation: HSC 6.95 Multiple - California Health and Safety Code, Chapter 6.95, Section(s) Multiple
Violation Description: Business Plan Program - Administration/Documentation - General
Violation Notes: Returned to compliance on 03/10/2014.
Violation Division: Contra Costa County Health Services Department
Violation Program: HMRRP
Violation Source: CERS,

Site ID: 85467
Site Name: WESTERN CONTRA COSTA TRANSIT AUTHORITY
Violation Date: 02-21-2018
Citation: HSC 6.95 25508(a)(1) - California Health and Safety Code, Chapter 6.95, Section(s) 25508(a)(1)
Violation Description: Failure to complete and electronically submit a site map with all required content.
Violation Notes: Returned to compliance on 02/27/2018. OBSERVATION: The business failed to complete and electronically submit a site map with all required content including: north orientation, loading area, internal roads, adjacent streets, storm and sewer drains, access and exit points, emergency shut offs, evacuation staging area, hazardous materials/waste storage areas and emergency response equipment. During the 2016 inspection facility provided CCHSHMP a site map that includes evacuation staging areas and fire extinguishers, first aid kits etc. This site map was not included with the 2018 CERS submittal, so the site map currently provided in CERS is inadequate. CORRECTIVE ACTION: Complete and electronically submit a site map with all required content. CCHSHMP recommends adding a copy of the evacuation map in the hall way to the map in the current CERS submittal.
Violation Division: Contra Costa County Health Services Department
Violation Program: HMRRP
Violation Source: CERS,

Site ID: 85467
Site Name: WESTERN CONTRA COSTA TRANSIT AUTHORITY
Violation Date: 02-02-2022
Citation: HSC 6.7 25284, 25286 - California Health and Safety Code, Chapter 6.7, Section(s) 25284, 25286
Violation Description: Failure to submit a complete and accurate application for a permit to operate a UST, or for renewal of the permit.
Violation Notes: OBSERVATION: UST facility operating permit information specifically found on the UST tank information for both the gasoline and diesel tank systems] are not current in CERS. Any change of information must be updated in CERS within 30 days of the change. 71284-2/Diesel->UST Tank Information->Product/Waste Piping Construction->Product/Turbine Containment Sump->Single-Walled 71284-1/Gasoline->UST Tank Information->Tank Construction-> Overfill Protection: Uncheck - Audible/Visual Alarms (this is no longer tested) Check - Fill Tube

Map ID
Direction
Distance
Elevation

MAP FINDINGS

Site

Database(s)

EDR ID Number
EPA ID Number

WESTERN CONTRA COSTA TRANSIT AUTHORITY (Continued)

S113043980

Shut-off valve (This was installed with the 2019 permit)
71284-1/Gasoline->UST Tank Information->Product/Waste Piping
Construction->Product/Turbine Containment Sump->Single-Walled
CORRECTIVE ACTION: Immediately update the required information in CERS
and submit for review by the CUPA.

Violation Division: Contra Costa County Health Services Department
Violation Program: UST
Violation Source: CERS,

Site ID: 85467
Site Name: WESTERN CONTRA COSTA TRANSIT AUTHORITY
Violation Date: 02-15-2019
Citation: 23 CCR 16 2712(b)(1)(G) - California Code of Regulations, Title 23,
Chapter 16, Section(s) 2712(b)(1)(G)

Violation Description: Failure to comply with one or more of the following overflow
prevention equipment requirements: Alert the transfer operator when
the tank is 90 percent full by restricting the flow into the tank or
triggering an audible and visual alarm; or Restrict delivery of flow
to the tank at least 30 minutes before the tank overfills, provided
the restriction occurs when the tank is filled to no more than 95
percent of capacity; and activate an audible alarm at least five
minutes before the tank overfills; or Provide positive shut-off of
flow to the tank when the tank is filled to no more than 95 percent of
capacity; or Provide positive shut-off of flow to the tank so that
none of the fittings located on the top of the tank are exposed to
product due to overfilling. Install/retrofit overflow prevention
equipment that does not use flow restrictors on vent piping to meet
overflow prevention equipment requirements when the overflow
prevention equipment is installed, repaired, or replaced on and after
October 1, 2018. For USTs installed before October 1, 2018, perform an
inspection by October 13, 2018 and every 36 months thereafter. For
USTs installed on and after October 1, 2018, perform an inspection at
installation and every 36 months thereafter. Inspected within 30 days
after a repair to the overflow prevention equipment. Inspected using
an applicable manufacturer guidelines, industry codes, engineering
standards, or a method approved by a professional engineer. Inspected
by a certified UST service technician. Maintain records of overflow
prevention equipment inspection for 36 months.

Violation Notes: Returned to compliance on 08/12/2019. OBSERVATION: Owner/Operator
failed to meet one or more of the requirements applicable to overflow
prevention equipment. Facility has indicated they are using Audible
visual alarm for overflow however this is not an acceptable method of
overflow because the system has single wall vent and vapor pipe.
CORRECTIVE ACTION: Maintain overflow prevention system to comply with
the deficiencies noted above. Submit verification.

Violation Division: Contra Costa County Health Services Department
Violation Program: UST
Violation Source: CERS,

Site ID: 85467
Site Name: WESTERN CONTRA COSTA TRANSIT AUTHORITY
Violation Date: 02-21-2018
Citation: HSC 6.75 25299.30-25299.34 - California Health and Safety Code,
Chapter 6.75, Section(s) 25299.30-25299.34

Violation Description: Failure to submit and maintain complete and current Certification of
Financial Responsibility or other mechanism of financial assurance.

Violation Notes: Returned to compliance on 02/27/2018. OBSERVATION: Financial

Map ID
Direction
Distance
Elevation

MAP FINDINGS

Site

Database(s)

EDR ID Number
EPA ID Number

WESTERN CONTRA COSTA TRANSIT AUTHORITY (Continued)

S113043980

responsibility documents have not been submitted to the CUPA. Current financial responsibility documents are required to be submitted annually. Latest UST submittal element was on 2/23/2017 and contained a Certificate of financial responsibility as well as a chief financial officer letter with a date 2/8/2017. The chief financial officer letter mechanism must be renewed annually. CORRECTIVE ACTION: Complete and submit a copy of the financial responsibility including the chief financial officer letter by 3/23/2018.

Violation Division: Contra Costa County Health Services Department
Violation Program: UST
Violation Source: CERS,

Site ID: 85467
Site Name: WESTERN CONTRA COSTA TRANSIT AUTHORITY
Violation Date: 04-19-2016
Citation: HSC 6.95 Multiple - California Health and Safety Code, Chapter 6.95, Section(s) Multiple

Violation Description: Business Plan Program - Administration/Documentation - General
Violation Notes: Returned to compliance on 06/22/2016.
Violation Division: Contra Costa County Health Services Department
Violation Program: HMRRP
Violation Source: CERS,

Evaluation:
Eval General Type: Compliance Evaluation Inspection
Eval Date: 02-02-2021
Violations Found: No
Eval Type: Routine done by local agency
Eval Notes: Not reported
Eval Division: Contra Costa County Health Services Department
Eval Program: UST
Eval Source: CERS,

Eval General Type: Compliance Evaluation Inspection
Eval Date: 02-21-2018
Violations Found: No
Eval Type: Routine done by local agency
Eval Notes: Not reported
Eval Division: Contra Costa County Health Services Department
Eval Program: HW
Eval Source: CERS,

Eval General Type: Compliance Evaluation Inspection
Eval Date: 02-23-2017
Violations Found: Yes
Eval Type: Routine done by local agency
Eval Notes: Not reported
Eval Division: Contra Costa County Health Services Department
Eval Program: UST
Eval Source: CERS,

Eval General Type: Compliance Evaluation Inspection
Eval Date: 02-24-2016
Violations Found: No
Eval Type: Routine done by local agency
Eval Notes: Not reported
Eval Division: Contra Costa County Health Services Department

Map ID
Direction
Distance
Elevation

MAP FINDINGS

Site

Database(s)

EDR ID Number
EPA ID Number

WESTERN CONTRA COSTA TRANSIT AUTHORITY (Continued)

S113043980

Eval Program:	UST
Eval Source:	CERS,
Eval General Type:	Compliance Evaluation Inspection
Eval Date:	04-19-2016
Violations Found:	Yes
Eval Type:	Routine done by local agency
Eval Notes:	Not reported
Eval Division:	Contra Costa County Health Services Department
Eval Program:	HMRRP
Eval Source:	CERS,
Eval General Type:	Other/Unknown
Eval Date:	09-22-2021
Violations Found:	Yes
Eval Type:	Other, not routine, done by local agency
Eval Notes:	Not reported
Eval Division:	Contra Costa County Health Services Department
Eval Program:	UST
Eval Source:	CERS,
Eval General Type:	Compliance Evaluation Inspection
Eval Date:	02-02-2022
Violations Found:	Yes
Eval Type:	Routine done by local agency
Eval Notes:	Not reported
Eval Division:	Contra Costa County Health Services Department
Eval Program:	UST
Eval Source:	CERS,
Eval General Type:	Compliance Evaluation Inspection
Eval Date:	03-04-2014
Violations Found:	No
Eval Type:	Routine done by local agency
Eval Notes:	Not reported
Eval Division:	Contra Costa County Health Services Department
Eval Program:	HW
Eval Source:	CERS,
Eval General Type:	Compliance Evaluation Inspection
Eval Date:	03-04-2015
Violations Found:	No
Eval Type:	Routine done by local agency
Eval Notes:	Not reported
Eval Division:	Contra Costa County Health Services Department
Eval Program:	UST
Eval Source:	CERS,
Eval General Type:	Other/Unknown
Eval Date:	03-15-2018
Violations Found:	No
Eval Type:	Other, not routine, done by local agency
Eval Notes:	Not reported
Eval Division:	Contra Costa County Health Services Department
Eval Program:	HMRRP
Eval Source:	CERS,

Map ID
Direction
Distance
Elevation

MAP FINDINGS

Site

Database(s)

EDR ID Number
EPA ID Number

WESTERN CONTRA COSTA TRANSIT AUTHORITY (Continued)

S113043980

Eval General Type: Other/Unknown
Eval Date: 03-15-2018
Violations Found: No
Eval Type: Other, not routine, done by local agency
Eval Notes: Not reported
Eval Division: Contra Costa County Health Services Department
Eval Program: UST
Eval Source: CERS,

Eval General Type: Other/Unknown
Eval Date: 03-30-2021
Violations Found: No
Eval Type: Other, not routine, done by local agency
Eval Notes: Not reported
Eval Division: Contra Costa County Health Services Department
Eval Program: HMRRP
Eval Source: CERS,

Eval General Type: Other/Unknown
Eval Date: 05-07-2014
Violations Found: No
Eval Type: Other, not routine, done by local agency
Eval Notes: Not reported
Eval Division: Contra Costa County Health Services Department
Eval Program: HMRRP
Eval Source: CERS,

Eval General Type: Other/Unknown
Eval Date: 07-07-2021
Violations Found: No
Eval Type: Other, not routine, done by local agency
Eval Notes: Not reported
Eval Division: Contra Costa County Health Services Department
Eval Program: HMRRP
Eval Source: CERS,

Eval General Type: Compliance Evaluation Inspection
Eval Date: 12-02-2020
Violations Found: Yes
Eval Type: Routine done by local agency
Eval Notes: Not reported
Eval Division: Contra Costa County Health Services Department
Eval Program: HMRRP
Eval Source: CERS,

Eval General Type: Compliance Evaluation Inspection
Eval Date: 02-21-2018
Violations Found: Yes
Eval Type: Routine done by local agency
Eval Notes: Not reported
Eval Division: Contra Costa County Health Services Department
Eval Program: UST
Eval Source: CERS,

Eval General Type: Compliance Evaluation Inspection
Eval Date: 02-22-2021
Violations Found: Yes

Map ID
Direction
Distance
Elevation

MAP FINDINGS

Site

Database(s)

EDR ID Number
EPA ID Number

WESTERN CONTRA COSTA TRANSIT AUTHORITY (Continued)

S113043980

Eval Type: Routine done by local agency
Eval Notes: Not reported
Eval Division: Contra Costa County Health Services Department
Eval Program: UST
Eval Source: CERS,

Eval General Type: Compliance Evaluation Inspection
Eval Date: 03-04-2014
Violations Found: Yes
Eval Type: Routine done by local agency
Eval Notes: Not reported
Eval Division: Contra Costa County Health Services Department
Eval Program: UST
Eval Source: CERS,

Eval General Type: Compliance Evaluation Inspection
Eval Date: 04-19-2016
Violations Found: No
Eval Type: Routine done by local agency
Eval Notes: Not reported
Eval Division: Contra Costa County Health Services Department
Eval Program: HW
Eval Source: CERS,

Eval General Type: Compliance Evaluation Inspection
Eval Date: 12-02-2020
Violations Found: No
Eval Type: Routine done by local agency
Eval Notes: Not reported
Eval Division: Contra Costa County Health Services Department
Eval Program: HW
Eval Source: CERS,

Eval General Type: Compliance Evaluation Inspection
Eval Date: 02-15-2019
Violations Found: Yes
Eval Type: Routine done by local agency
Eval Notes: Not reported
Eval Division: Contra Costa County Health Services Department
Eval Program: UST
Eval Source: CERS,

Eval General Type: Compliance Evaluation Inspection
Eval Date: 02-21-2018
Violations Found: Yes
Eval Type: Routine done by local agency
Eval Notes: Not reported
Eval Division: Contra Costa County Health Services Department
Eval Program: HMRRP
Eval Source: CERS,

Eval General Type: Compliance Evaluation Inspection
Eval Date: 03-04-2014
Violations Found: Yes
Eval Type: Routine done by local agency
Eval Notes: Not reported
Eval Division: Contra Costa County Health Services Department

Map ID
Direction
Distance
Elevation

MAP FINDINGS

Site

Database(s)

EDR ID Number
EPA ID Number

WESTERN CONTRA COSTA TRANSIT AUTHORITY (Continued)

S113043980

Eval Program: HMRRP
Eval Source: CERS,

Eval General Type: Other/Unknown
Eval Date: 04-12-2021
Violations Found: Yes
Eval Type: Other, not routine, done by local agency
Eval Notes: Not reported
Eval Division: Contra Costa County Health Services Department
Eval Program: UST
Eval Source: CERS,

Eval General Type: Other/Unknown
Eval Date: 06-27-2017
Violations Found: No
Eval Type: Other, not routine, done by local agency
Eval Notes: Not reported
Eval Division: Contra Costa County Health Services Department
Eval Program: UST
Eval Source: CERS,

Eval General Type: Compliance Evaluation Inspection
Eval Date: 08-15-2019
Violations Found: No
Eval Type: Routine done by local agency
Eval Notes: Not reported
Eval Division: Contra Costa County Health Services Department
Eval Program: UST
Eval Source: CERS,

Eval General Type: Other/Unknown
Eval Date: 11-15-2016
Violations Found: No
Eval Type: Other, not routine, done by local agency
Eval Notes: Not reported
Eval Division: Contra Costa County Health Services Department
Eval Program: HMRRP
Eval Source: CERS,

Enforcement Action:
Site ID: 85467
Site Name: WESTERN CONTRA COSTA TRANSIT AUTHORITY
Site Address: 601 WALTER AVE
Site City: PINOLE
Site Zip: 94564
Enf Action Date: 02-02-2022
Enf Action Type: Notice of Violation (Unified Program)
Enf Action Description: Notice of Violation Issued by the Inspector at the Time of Inspection
Enf Action Notes: Not reported
Enf Action Division: Contra Costa County Health Services Department
Enf Action Program: UST
Enf Action Source: CERS,

Site ID: 85467
Site Name: WESTERN CONTRA COSTA TRANSIT AUTHORITY
Site Address: 601 WALTER AVE
Site City: PINOLE

Map ID
Direction
Distance
Elevation

MAP FINDINGS

Site

Database(s)

EDR ID Number
EPA ID Number

WESTERN CONTRA COSTA TRANSIT AUTHORITY (Continued)

S113043980

Site Zip: 94564
Enf Action Date: 02-15-2019
Enf Action Type: Notice of Violation (Unified Program)
Enf Action Description: Notice of Violation Issued by the Inspector at the Time of Inspection
Enf Action Notes: Not reported
Enf Action Division: Contra Costa County Health Services Department
Enf Action Program: UST
Enf Action Source: CERS,

Site ID: 85467
Site Name: WESTERN CONTRA COSTA TRANSIT AUTHORITY
Site Address: 601 WALTER AVE
Site City: PINOLE
Site Zip: 94564
Enf Action Date: 02-21-2018
Enf Action Type: Notice of Violation (Unified Program)
Enf Action Description: Notice of Violation Issued by the Inspector at the Time of Inspection
Enf Action Notes: Not reported
Enf Action Division: Contra Costa County Health Services Department
Enf Action Program: HMRRP
Enf Action Source: CERS,

Site ID: 85467
Site Name: WESTERN CONTRA COSTA TRANSIT AUTHORITY
Site Address: 601 WALTER AVE
Site City: PINOLE
Site Zip: 94564
Enf Action Date: 02-21-2018
Enf Action Type: Notice of Violation (Unified Program)
Enf Action Description: Notice of Violation Issued by the Inspector at the Time of Inspection
Enf Action Notes: Not reported
Enf Action Division: Contra Costa County Health Services Department
Enf Action Program: UST
Enf Action Source: CERS,

Site ID: 85467
Site Name: WESTERN CONTRA COSTA TRANSIT AUTHORITY
Site Address: 601 WALTER AVE
Site City: PINOLE
Site Zip: 94564
Enf Action Date: 02-22-2021
Enf Action Type: Notice of Violation (Unified Program)
Enf Action Description: Notice of Violation Issued by the Inspector at the Time of Inspection
Enf Action Notes: Not reported
Enf Action Division: Contra Costa County Health Services Department
Enf Action Program: UST
Enf Action Source: CERS,

Site ID: 85467
Site Name: WESTERN CONTRA COSTA TRANSIT AUTHORITY
Site Address: 601 WALTER AVE
Site City: PINOLE
Site Zip: 94564
Enf Action Date: 02-23-2017
Enf Action Type: Notice of Violation (Unified Program)
Enf Action Description: Notice of Violation Issued by the Inspector at the Time of Inspection
Enf Action Notes: Not reported

Map ID
Direction
Distance
Elevation

MAP FINDINGS

Site

Database(s)

EDR ID Number
EPA ID Number

WESTERN CONTRA COSTA TRANSIT AUTHORITY (Continued)

S113043980

Enf Action Division: Contra Costa County Health Services Department
Enf Action Program: UST
Enf Action Source: CERS,

Site ID: 85467
Site Name: WESTERN CONTRA COSTA TRANSIT AUTHORITY
Site Address: 601 WALTER AVE
Site City: PINOLE
Site Zip: 94564
Enf Action Date: 03-04-2014
Enf Action Type: Notice of Violation (Unified Program)
Enf Action Description: Notice of Violation Issued by the Inspector at the Time of Inspection
Enf Action Notes: Not reported
Enf Action Division: Contra Costa County Health Services Department
Enf Action Program: HMRRP
Enf Action Source: CERS,

Site ID: 85467
Site Name: WESTERN CONTRA COSTA TRANSIT AUTHORITY
Site Address: 601 WALTER AVE
Site City: PINOLE
Site Zip: 94564
Enf Action Date: 03-04-2014
Enf Action Type: Notice of Violation (Unified Program)
Enf Action Description: Notice of Violation Issued by the Inspector at the Time of Inspection
Enf Action Notes: Not reported
Enf Action Division: Contra Costa County Health Services Department
Enf Action Program: UST
Enf Action Source: CERS,

Site ID: 85467
Site Name: WESTERN CONTRA COSTA TRANSIT AUTHORITY
Site Address: 601 WALTER AVE
Site City: PINOLE
Site Zip: 94564
Enf Action Date: 04-12-2021
Enf Action Type: Notice of Violation (Unified Program)
Enf Action Description: Notice of Violation Issued by the Inspector at the Time of Inspection
Enf Action Notes: Not reported
Enf Action Division: Contra Costa County Health Services Department
Enf Action Program: UST
Enf Action Source: CERS,

Site ID: 85467
Site Name: WESTERN CONTRA COSTA TRANSIT AUTHORITY
Site Address: 601 WALTER AVE
Site City: PINOLE
Site Zip: 94564
Enf Action Date: 04-19-2016
Enf Action Type: Notice of Violation (Unified Program)
Enf Action Description: Notice of Violation Issued by the Inspector at the Time of Inspection
Enf Action Notes: Not reported
Enf Action Division: Contra Costa County Health Services Department
Enf Action Program: HMRRP
Enf Action Source: CERS,

Site ID: 85467

Map ID
Direction
Distance
Elevation

MAP FINDINGS

Site

Database(s)

EDR ID Number
EPA ID Number

WESTERN CONTRA COSTA TRANSIT AUTHORITY (Continued)

S113043980

Site Name: WESTERN CONTRA COSTA TRANSIT AUTHORITY
Site Address: 601 WALTER AVE
Site City: PINOLE
Site Zip: 94564
Enf Action Date: 09-22-2021
Enf Action Type: Notice of Violation (Unified Program)
Enf Action Description: Notice of Violation Issued by the Inspector at the Time of Inspection
Enf Action Notes: Not reported
Enf Action Division: Contra Costa County Health Services Department
Enf Action Program: UST
Enf Action Source: CERS,

Site ID: 85467
Site Name: WESTERN CONTRA COSTA TRANSIT AUTHORITY
Site Address: 601 WALTER AVE
Site City: PINOLE
Site Zip: 94564
Enf Action Date: 12-02-2020
Enf Action Type: Notice of Violation (Unified Program)
Enf Action Description: Notice of Violation Issued by the Inspector at the Time of Inspection
Enf Action Notes: Not reported
Enf Action Division: Contra Costa County Health Services Department
Enf Action Program: HMRRP
Enf Action Source: CERS,

Coordinates:

Site ID: 85467
Facility Name: WESTERN CONTRA COSTA TRANSIT AUTHORITY
Env Int Type Code: HWG
Program ID: 10011877
Coord Name: Not reported
Ref Point Type Desc: Unknown,
Latitude: 38.005909
Longitude: -122.311043

Affiliation:

Affiliation Type Desc: CUPA District
Entity Name: Contra Costa County Health Services Department
Entity Title: Not reported
Affiliation Address: 4585 Pacheco BlvdSuite 100
Affiliation City: Martinez
Affiliation State: CA
Affiliation Country: Not reported
Affiliation Zip: 94553
Affiliation Phone: (925) 655-3200,

Affiliation Type Desc: Property Owner
Entity Name: Charles Anderson
Entity Title: Not reported
Affiliation Address: 601 Walter Ave
Affiliation City: Pinole
Affiliation State: CA
Affiliation Country: United States
Affiliation Zip: 94564
Affiliation Phone: (510) 724-3331,

Map ID
Direction
Distance
Elevation

MAP FINDINGS

Site

Database(s)

EDR ID Number
EPA ID Number

WESTERN CONTRA COSTA TRANSIT AUTHORITY (Continued)

S113043980

Affiliation Type Desc: Identification Signer
Entity Name: Mica Mcfadden
Entity Title: Administrative Analyst
Affiliation Address: Not reported
Affiliation City: Not reported
Affiliation State: Not reported
Affiliation Country: Not reported
Affiliation Zip: Not reported
Affiliation Phone: ,

Affiliation Type Desc: UST Tank Owner
Entity Name: Western Contra Costa Transit Authority
Entity Title: Not reported
Affiliation Address: 601 Walter Ave.
Affiliation City: Pinole
Affiliation State: CA
Affiliation Country: United States
Affiliation Zip: 94564
Affiliation Phone: (510) 724-3331,

Affiliation Type Desc: Environmental Contact
Entity Name: Mica Mcfadden
Entity Title: Not reported
Affiliation Address: 601 WALTER AVE
Affiliation City: PINOLE
Affiliation State: CA
Affiliation Country: Not reported
Affiliation Zip: 94564
Affiliation Phone: ,

Affiliation Type Desc: Facility Mailing Address
Entity Name: Mailing Address
Entity Title: Not reported
Affiliation Address: 601 Walter Ave
Affiliation City: Pinole
Affiliation State: CA
Affiliation Country: Not reported
Affiliation Zip: 94546
Affiliation Phone: ,

Affiliation Type Desc: Legal Owner
Entity Name: WESTERN CONTRA COSTA TRANSIT AUTHORITY
Entity Title: Not reported
Affiliation Address: 601 Walter Ave
Affiliation City: PINOLE
Affiliation State: CA
Affiliation Country: United States
Affiliation Zip: 94564
Affiliation Phone: (510) 724-3331,

Affiliation Type Desc: Operator
Entity Name: Western Contra Costa Transit Authority
Entity Title: Not reported
Affiliation Address: Not reported
Affiliation City: Not reported
Affiliation State: Not reported
Affiliation Country: Not reported

Map ID
Direction
Distance
Elevation

MAP FINDINGS

Site

Database(s)

EDR ID Number
EPA ID Number

WESTERN CONTRA COSTA TRANSIT AUTHORITY (Continued)

S113043980

Affiliation Zip: Not reported
Affiliation Phone: (510) 724-3331,

Affiliation Type Desc: UST Permit Applicant
Entity Name: Mica Mcfadden
Entity Title: Administrative Analyst
Affiliation Address: Not reported
Affiliation City: Not reported
Affiliation State: Not reported
Affiliation Country: Not reported
Affiliation Zip: Not reported
Affiliation Phone: (510) 724-3331,

Affiliation Type Desc: Document Preparer
Entity Name: Mica Mcfadden
Entity Title: Not reported
Affiliation Address: Not reported
Affiliation City: Not reported
Affiliation State: Not reported
Affiliation Country: Not reported
Affiliation Zip: Not reported
Affiliation Phone: ,

Affiliation Type Desc: Parent Corporation
Entity Name: Western Contra Costa Transit Authority
Entity Title: Not reported
Affiliation Address: Not reported
Affiliation City: Not reported
Affiliation State: Not reported
Affiliation Country: Not reported
Affiliation Zip: Not reported
Affiliation Phone: ,

Affiliation Type Desc: UST Property Owner Name
Entity Name: Western Contra Costa Transit Authority
Entity Title: Not reported
Affiliation Address: 601 Walter Ave.
Affiliation City: Pinole
Affiliation State: CA
Affiliation Country: United States
Affiliation Zip: 94564
Affiliation Phone: (510) 724-3331,

Affiliation Type Desc: UST Tank Operator
Entity Name: Western Contra Costa Transit Authority
Entity Title: Not reported
Affiliation Address: 601 Walter Ave.
Affiliation City: Pinole
Affiliation State: CA
Affiliation Country: United States
Affiliation Zip: 94564
Affiliation Phone: (510) 724-3331,

HWTS:

Name: WESTERN CONTRA COSTA TRANSIT AUTHORITY
Address: 601 WALTER AVE

Map ID
Direction
Distance
Elevation

MAP FINDINGS

Site

Database(s)

EDR ID Number
EPA ID Number

WESTERN CONTRA COSTA TRANSIT AUTHORITY (Continued)

S113043980

Address 2: Not reported
City,State,Zip: PINOLE, CA 94564
EPA ID: CAL000057124
Inactive Date: Not reported
Create Date: 09/02/1994
Last Act Date: Not reported
Mailing Name: Not reported
Mailing Address: 601 WALTER AVE
Mailing Address 2: Not reported
Mailing City,State,Zip: PINOLE, CA 945640000
Owner Name: WESTERN CONTRA COSTA TRANSIT
Owner Address: 601 WALTER AVE
Owner Address 2: Not reported
Owner City,State,Zip: PINOLE, CA 945642659
Contact Name: CHARLES ANDERSON/MICA MCFADDEN
Contact Address: 601 WALTER AVE
Contact Address 2: Not reported
City,State,Zip: PINOLE, CA 94564
Facility Status: Active
Facility Type: PERMANENT
Category: STATE
Latitude: 38.00543
Longitude: -122.31259

NAICS:

EPA ID: CAL000057124
Create Date: 2002-03-14 16:36:27.000
NAICS Code: 4853
NAICS Description: Taxi and Limousine Service
Issued EPA ID Date: 1994-09-02 00:00:00
Inactive Date: Not reported
Facility Name: WESTERN CONTRA COSTA TRANSIT AUTHORITY
Facility Address: 601 WALTER AVE
Facility Address 2: Not reported
Facility City: PINOLE
Facility County: Not reported
Facility State: CA
Facility Zip: 945640000

EPA ID: CAL000057124
Create Date: 2014-12-16 05:37:50.997
NAICS Code: 48532
NAICS Description: Limousine Service
Issued EPA ID Date: 1994-09-02 00:00:00
Inactive Date: Not reported
Facility Name: WESTERN CONTRA COSTA TRANSIT AUTHORITY
Facility Address: 601 WALTER AVE
Facility Address 2: Not reported
Facility City: PINOLE
Facility County: Not reported
Facility State: CA
Facility Zip: 945640000

EPA ID: CAL000057124
Create Date: 2014-12-16 05:37:50.997
NAICS Code: 48541
NAICS Description: School and Employee Bus Transportation
Issued EPA ID Date: 1994-09-02 00:00:00

Map ID
Direction
Distance
Elevation

MAP FINDINGS

Site

Database(s)

EDR ID Number
EPA ID Number

WESTERN CONTRA COSTA TRANSIT AUTHORITY (Continued)

S113043980

Inactive Date: Not reported
Facility Name: WESTERN CONTRA COSTA TRANSIT AUTHORITY
Facility Address: 601 WALTER AVE
Facility Address 2: Not reported
Facility City: PINOLE
Facility County: Not reported
Facility State: CA
Facility Zip: 945640000

EPA ID: CAL000057124
Create Date: 2014-12-16 05:37:50.997
NAICS Code: 485991
NAICS Description: Special Needs Transportation
Issued EPA ID Date: 1994-09-02 00:00:00
Inactive Date: Not reported
Facility Name: WESTERN CONTRA COSTA TRANSIT AUTHORITY
Facility Address: 601 WALTER AVE
Facility Address 2: Not reported
Facility City: PINOLE
Facility County: Not reported
Facility State: CA
Facility Zip: 945640000

EPA ID: CAL000057124
Create Date: 2003-10-23 15:27:19.000
NAICS Code: 485999
NAICS Description: All Other Transit and Ground Passenger Transportation
Issued EPA ID Date: 1994-09-02 00:00:00
Inactive Date: Not reported
Facility Name: WESTERN CONTRA COSTA TRANSIT AUTHORITY
Facility Address: 601 WALTER AVE
Facility Address 2: Not reported
Facility City: PINOLE
Facility County: Not reported
Facility State: CA
Facility Zip: 945640000

EPA ID: CAL000057124
Create Date: 2014-12-16 05:37:50.997
NAICS Code: 48711
NAICS Description: Scenic and Sightseeing Transportation, Land
Issued EPA ID Date: 1994-09-02 00:00:00
Inactive Date: Not reported
Facility Name: WESTERN CONTRA COSTA TRANSIT AUTHORITY
Facility Address: 601 WALTER AVE
Facility Address 2: Not reported
Facility City: PINOLE
Facility County: Not reported
Facility State: CA
Facility Zip: 945640000

EPA ID: CAL000057124
Create Date: 2014-12-16 05:37:50.997
NAICS Code: 62191
NAICS Description: Ambulance Services
Issued EPA ID Date: 1994-09-02 00:00:00
Inactive Date: Not reported

Map ID
Direction
Distance
Elevation

MAP FINDINGS

Site

Database(s)

EDR ID Number
EPA ID Number

WESTERN CONTRA COSTA TRANSIT AUTHORITY (Continued)

S113043980

Facility Name: WESTERN CONTRA COSTA TRANSIT AUTHORITY
Facility Address: 601 WALTER AVE
Facility Address 2: Not reported
Facility City: PINOLE
Facility County: Not reported
Facility State: CA
Facility Zip: 945640000

L69
SE
1/8-1/4
0.250 mi.
1318 ft.

AT&T MOBILITY - ROBLE AVE & ENCINA AVE - USID47538
1106 SAN PABLO AVE
PINOLE, CA 94564
Site 1 of 2 in cluster L

CONTRA COSTA CO. SITE LIST

S105850435
N/A

Relative:
Higher
Actual:
115 ft.

CONTRA COSTA CO. SITE LIST:

Name: AT&T MOBILITY - ROBLE AVE & ENCINA AVE - USID47538
Address: 1106 SAN PABLO AVE
City: PINOLE
Facility ID: FA0029850
Billing Status: INACTIVE, NON-BILLABLE
Program Status: CONTRA COSTA CO. SITE LIST
Program/Elements: HMBP: LESS THAN 1000 LBS
Region: CONTRA COSTA
Cupa Number: 773179
CERS ID: 10890379

Name: AT&T MOBILITY - ROBLE AVE & ENCINA AVE - USID47538
Address: 1106 SAN PABLO AVE
City: PINOLE
Facility ID: FA0029850
Billing Status: INACTIVE, NON-BILLABLE
Program Status: CONTRA COSTA CO. SITE LIST
Program/Elements: UNDERGROUND STORAGE TANK SITE
Region: CONTRA COSTA
Cupa Number: 773179
CERS ID: 10890379

Name: AT&T MOBILITY - ROBLE AVE & ENCINA AVE - USID47538
Address: 1106 SAN PABLO AVE
City: PINOLE
Facility ID: FA0029850
Billing Status: ACTIVE, BILLABLE
Program Status: CONTRA COSTA CO. SITE LIST
Program/Elements: HMBP: LESS THAN 1000 LBS
Region: CONTRA COSTA
Cupa Number: 773179
CERS ID: 10890379

Map ID
Direction
Distance
Elevation

MAP FINDINGS

Site

Database(s)

EDR ID Number
EPA ID Number

L70
SE
1/4-1/2
0.287 mi.
1515 ft.

GOZZANO PROPERTY
701 5 SAN PABLO AVE
RODEO, CA 94572

Site 2 of 2 in cluster L

LUST S105025896
Cortese N/A
HIST CORTESE
CERS

Relative:
Higher

Actual:
116 ft.

LUST:

Name: GOZZANO PROPERTY
Address: 701 5 SAN PABLO AVE
City,State,Zip: RODEO, CA 94572
Lead Agency: SAN FRANCISCO BAY RWQCB (REGION 2)
Case Type: LUST Cleanup Site
Geo Track: http://geotracker.waterboards.ca.gov/profile_report.asp?global_id=T0601300738
Global Id: T0601300738
Latitude: 38.0390769038548
Longitude: -122.264890921149
Status: Completed - Case Closed
Status Date: 03/13/2009
Case Worker: MYM
RB Case Number: 07-0795
Local Agency: CONTRA COSTA COUNTY
File Location: All Files are on GeoTracker or in the Local Agency Database
Local Case Number: 72382
Potential Media Affect: Soil
Potential Contaminants of Concern: Diesel
Site History: Not reported

LUST:

Global Id: T0601300738
Contact Type: Regional Board Caseworker
Contact Name: MARTIN MUSONGE
Organization Name: SAN FRANCISCO BAY RWQCB (REGION 2)
Address: 1515 CLAY STREET
City: OAKLAND
Email: martin.musonge@waterboards.ca.gov
Phone Number: Not reported

Global Id: T0601300738
Contact Type: Local Agency Caseworker
Contact Name: SUE LOYD
Organization Name: CONTRA COSTA COUNTY
Address: 4333 PACHECO BLVD.
City: MARTINEZ
Email: sloyd@hds.co.contra-costa.ca.us
Phone Number: Not reported

LUST:

Global Id: T0601300738
Action Type: Other
Date: 09/14/1999
Action: Leak Discovery

Global Id: T0601300738
Action Type: Other
Date: 09/09/1999
Action: Leak Reported

Global Id: T0601300738
Action Type: RESPONSE

Map ID
Direction
Distance
Elevation

MAP FINDINGS

Site

Database(s)

EDR ID Number
EPA ID Number

GOZZANO PROPERTY (Continued)

S105025896

Date: 04/16/2021
Action: Site Assessment Report

Global Id: T0601300738
Action Type: RESPONSE
Date: 04/21/2021
Action: Phase I Assessment Report

Global Id: T0601300738
Action Type: ENFORCEMENT
Date: 05/26/2021
Action: Staff Letter

Global Id: T0601300738
Action Type: Other
Date: 09/14/1999
Action: Leak Stopped

Global Id: T0601300738
Action Type: ENFORCEMENT
Date: 03/13/2009
Action: Closure/No Further Action Letter

LUST:

Global Id: T0601300738
Status: Open - Case Begin Date
Status Date: 09/09/1999

Global Id: T0601300738
Status: Open - Site Assessment
Status Date: 11/02/1999

Global Id: T0601300738
Status: Completed - Case Closed
Status Date: 03/13/2009

LUST REG 2:

Region: 2
Facility Id: 07-0795
Facility Status: Leak being confirmed
Case Number: 72382
How Discovered: Tank Closure
Leak Cause: UNK
Leak Source: Tank
Date Leak Confirmed: 11/2/1999
Oversight Program: LUST
Prelim. Site Assessment Workplan Submitted: Not reported
Preliminary Site Assessment Began: Not reported
Pollution Characterization Began: Not reported
Pollution Remediation Plan Submitted: Not reported
Date Remediation Action Underway: Not reported
Date Post Remedial Action Monitoring Began: Not reported

CORTESE:

Name: GOZZANO PROPERTY

Map ID
Direction
Distance
Elevation

MAP FINDINGS

Site

Database(s)

EDR ID Number
EPA ID Number

GOZZANO PROPERTY (Continued)

S105025896

Address: 701 5 SAN PABLO AVE
City,State,Zip: RODEO, CA 94572
Region: CORTESE
Envirostor Id: Not reported
Global ID: T0601300738
Site/Facility Type: LUST CLEANUP SITE
Cleanup Status: COMPLETED - CASE CLOSED
Status Date: Not reported
Site Code: Not reported
Latitude: Not reported
Longitude: Not reported
Owner: Not reported
Enf Type: Not reported
Swat R: Not reported
Flag: active
Order No: Not reported
Waste Discharge System No: Not reported
Effective Date: Not reported
Region 2: Not reported
WID Id: Not reported
Solid Waste Id No: Not reported
Waste Management Uit Name: Not reported
File Name: Active Open

HIST CORTESE:

edr_fname: GOZZANO PROPERTY
edr_fadd1: 701 70 SAN PABLO
City,State,Zip: RODEO, CA 94572
Region: CORTESE
Facility County Code: 7
Reg By: LTNKA
Reg Id: 07-0795

CERS:

Name: GOZZANO PROPERTY
Address: 701 5 SAN PABLO AVE
City,State,Zip: RODEO, CA 94572
Site ID: 224388
CERS ID: T0601300738
CERS Description: Leaking Underground Storage Tank Cleanup Site

Affiliation:

Affiliation Type Desc: Local Agency Caseworker
Entity Name: SUE LOYD - CONTRA COSTA COUNTY
Entity Title: Not reported
Affiliation Address: 4333 PACHECO BLVD.
Affiliation City: MARTINEZ
Affiliation State: CA
Affiliation Country: Not reported
Affiliation Zip: Not reported
Affiliation Phone: ,

Affiliation Type Desc: Regional Board Caseworker
Entity Name: MARTIN MUSONGE - SAN FRANCISCO BAY RWQCB (REGION 2)
Entity Title: Not reported
Affiliation Address: 1515 CLAY STREET
Affiliation City: OAKLAND

Map ID
Direction
Distance
Elevation

MAP FINDINGS

Site

Database(s)

EDR ID Number
EPA ID Number

GOZZANO PROPERTY (Continued)

S105025896

Affiliation State: CA
Affiliation Country: Not reported
Affiliation Zip: Not reported
Affiliation Phone: ,

71
SE
1/4-1/2
0.316 mi.
1671 ft.

MAJOR LINES GASOLINE
1390 SAN PABLO AVE
PINOLE, CA 94564

Relative:
Higher

Actual:
103 ft.

LUST S103723110
CERS HAZ WASTE N/A
CERS TANKS
Cortese
ENF
HIST CORTESE
CONTRA COSTA CO. SITE LIST
CERS

LUST:

Name: MAJOR LINES GASOLINE
Address: 1390 SAN PABLO AVE
City,State,Zip: PINOLE, CA 94564
Lead Agency: SAN FRANCISCO BAY RWQCB (REGION 2)
Case Type: LUST Cleanup Site
Geo Track: http://geotracker.waterboards.ca.gov/profile_report.asp?global_id=T0601300713
Global Id: T0601300713
Latitude: 38.0045
Longitude: -122.3014
Status: Completed - Case Closed
Status Date: 06/01/2000
Case Worker: Not reported
RB Case Number: 07-0767
Local Agency: CONTRA COSTA COUNTY
File Location: Not reported
Local Case Number: 41818
Potential Media Affect: Other Groundwater (uses other than drinking water)
Potential Contaminants of Concern: Gasoline
Site History: Not reported

LUST:

Global Id: T0601300713
Contact Type: Local Agency Caseworker
Contact Name: SUE LOYD
Organization Name: CONTRA COSTA COUNTY
Address: 4333 PACHECO BLVD.
City: MARTINEZ
Email: sloyd@hdsd.co.contra-costa.ca.us
Phone Number: Not reported

LUST:

Global Id: T0601300713
Action Type: Other
Date: 01/07/1999
Action: Leak Discovery

Global Id: T0601300713
Action Type: ENFORCEMENT
Date: 05/14/1999
Action: Staff Letter

Global Id: T0601300713

Map ID
Direction
Distance
Elevation

MAP FINDINGS

Site

Database(s)

EDR ID Number
EPA ID Number

MAJOR LINES GASOLINE (Continued)

S103723110

Action Type: ENFORCEMENT
Date: 12/17/1999
Action: Staff Letter

Global Id: T0601300713
Action Type: ENFORCEMENT
Date: 09/14/1999
Action: Staff Letter

Global Id: T0601300713
Action Type: ENFORCEMENT
Date: 06/01/2000
Action: Closure/No Further Action Letter

Global Id: T0601300713
Action Type: ENFORCEMENT
Date: 06/04/1999
Action: Staff Letter

Global Id: T0601300713
Action Type: Other
Date: 01/07/1999
Action: Leak Reported

Global Id: T0601300713
Action Type: Other
Date: 01/07/1999
Action: Leak Stopped

LUST:

Global Id: T0601300713
Status: Open - Case Begin Date
Status Date: 01/07/1999

Global Id: T0601300713
Status: Open - Site Assessment
Status Date: 02/08/1999

Global Id: T0601300713
Status: Open - Site Assessment
Status Date: 06/04/1999

Global Id: T0601300713
Status: Completed - Case Closed
Status Date: 06/01/2000

LUST REG 2:

Region: 2
Facility Id: 07-0767
Facility Status: Case Closed
Case Number: 41818
How Discovered: Tank Closure
Leak Cause: UNK
Leak Source: UNK
Date Leak Confirmed: 2/8/1999

Map ID
Direction
Distance
Elevation

MAP FINDINGS

Site

Database(s)

EDR ID Number
EPA ID Number

MAJOR LINES GASOLINE (Continued)

S103723110

Oversight Program: LUST
Prelim. Site Assessment Workplan Submitted: Not reported
Preliminary Site Assessment Began: 6/4/1999
Pollution Characterization Began: Not reported
Pollution Remediation Plan Submitted: Not reported
Date Remediation Action Underway: Not reported
Date Post Remedial Action Monitoring Began: Not reported

CERS HAZ WASTE:

Name: GRAND GAS PINOLE
Address: 1390 SAN PABLO AVE
City,State,Zip: PINOLE, CA 94564
Site ID: 40873
CERS ID: 10007281
CERS Description: Hazardous Waste Generator

CERS TANKS:

Name: GRAND GAS PINOLE
Address: 1390 SAN PABLO AVE
City,State,Zip: PINOLE, CA 94564
Site ID: 40873
CERS ID: 10007281
CERS Description: Underground Storage Tank

CORTESE:

Name: MAJOR LINES GASOLINE
Address: 1390 SAN PABLO AVE
City,State,Zip: PINOLE, CA 94564
Region: CORTESE
Envirostor Id: Not reported
Global ID: T0601300713
Site/Facility Type: LUST CLEANUP SITE
Cleanup Status: COMPLETED - CASE CLOSED
Status Date: Not reported
Site Code: Not reported
Latitude: Not reported
Longitude: Not reported
Owner: Not reported
Enf Type: Not reported
Swat R: Not reported
Flag: active
Order No: Not reported
Waste Discharge System No: Not reported
Effective Date: Not reported
Region 2: Not reported
WID Id: Not reported
Solid Waste Id No: Not reported
Waste Management Unit Name: Not reported
File Name: Active Open

ENF:

Name: MAJOR LINES GASOLINE
Address: 1390 SAN PABLO
City,State,Zip: PINOLE, CA
Region: 2

Map ID
Direction
Distance
Elevation

MAP FINDINGS

Site

Database(s)

EDR ID Number
EPA ID Number

MAJOR LINES GASOLINE (Continued)

S103723110

Facility Id:	242120
Agency Name:	Major Lines Gasoline
Place Type:	Facility
Place Subtype:	Not reported
Facility Type:	All other facilities
Agency Type:	Privately-Owned Business
# Of Agencies:	1
Place Latitude:	Not reported
Place Longitude:	Not reported
SIC Code 1:	Not reported
SIC Desc 1:	Not reported
SIC Code 2:	Not reported
SIC Desc 2:	Not reported
SIC Code 3:	Not reported
SIC Desc 3:	Not reported
NAICS Code 1:	Not reported
NAICS Desc 1:	Not reported
NAICS Code 2:	Not reported
NAICS Desc 2:	Not reported
NAICS Code 3:	Not reported
NAICS Desc 3:	Not reported
# Of Places:	1
Source Of Facility:	Reg Meas
Design Flow:	Not reported
Threat To Water Quality:	Not reported
Complexity:	Not reported
Pretreatment:	Not reported
Facility Waste Type:	Not reported
Facility Waste Type 2:	Not reported
Facility Waste Type 3:	Not reported
Facility Waste Type 4:	Not reported
Program:	UST
Program Category1:	TANKS
Program Category2:	TANKS
# Of Programs:	1
WDID:	2 07-0767
Reg Measure Id:	168351
Reg Measure Type:	Unregulated
Region:	2
Order #:	Not reported
Npdes# CA#:	Not reported
Major-Minor:	Not reported
Npdes Type:	Not reported
Reclamation:	Not reported
Dredge Fill Fee:	Not reported
301H:	Not reported
Application Fee Amt Received:	Not reported
Status:	Historical
Status Date:	06/17/2005
Effective Date:	Not reported
Expiration/Review Date:	Not reported
Termination Date:	Not reported
WDR Review - Amend:	Not reported
WDR Review - Revise/Renew:	Not reported
WDR Review - Rescind:	Not reported
WDR Review - No Action Required:	Not reported
WDR Review - Pending:	Not reported

Map ID
Direction
Distance
Elevation

MAP FINDINGS

Site

Database(s)

EDR ID Number
EPA ID Number

MAJOR LINES GASOLINE (Continued)

S103723110

WDR Review - Planned: Not reported
Status Enrollee: N
Individual/General: Not reported
Fee Code: Not reported
Direction/Voice: Passive
Enforcement Id(EID): 236272
Region: 2
Order / Resolution Number: UNKNOWN
Enforcement Action Type: 13267 Letter
Effective Date: 09/14/1999
Adoption/Issuance Date: Not reported
Achieve Date: 10/12/1999
Termination Date: Not reported
ACL Issuance Date: Not reported
EPL Issuance Date: Not reported
Status: Historical
Title: Enforcement - 2 07-0767
Description: Not reported
Program: UST
Latest Milestone Completion Date: 10/12/1999
Of Programs1: 1
Total Assessment Amount: 0
Initial Assessed Amount: 0
Liability \$ Amount: 0
Project \$ Amount: 0
Liability \$ Paid: 0
Project \$ Completed: 0
Total \$ Paid/Completed Amount: 0

Name: MAJOR LINES GASOLINE
Address: 1390 SAN PABLO
City,State,Zip: PINOLE, CA
Region: 2
Facility Id: 242120
Agency Name: Major Lines Gasoline
Place Type: Facility
Place Subtype: Not reported
Facility Type: All other facilities
Agency Type: Privately-Owned Business
Of Agencies: 1
Place Latitude: Not reported
Place Longitude: Not reported
SIC Code 1: Not reported
SIC Desc 1: Not reported
SIC Code 2: Not reported
SIC Desc 2: Not reported
SIC Code 3: Not reported
SIC Desc 3: Not reported
NAICS Code 1: Not reported
NAICS Desc 1: Not reported
NAICS Code 2: Not reported
NAICS Desc 2: Not reported
NAICS Code 3: Not reported
NAICS Desc 3: Not reported
Of Places: 1
Source Of Facility: Reg Meas
Design Flow: Not reported

Map ID
Direction
Distance
Elevation

MAP FINDINGS

Site

Database(s)

EDR ID Number
EPA ID Number

MAJOR LINES GASOLINE (Continued)

S103723110

Threat To Water Quality:	Not reported
Complexity:	Not reported
Pretreatment:	Not reported
Facility Waste Type:	Not reported
Facility Waste Type 2:	Not reported
Facility Waste Type 3:	Not reported
Facility Waste Type 4:	Not reported
Program:	UST
Program Category1:	TANKS
Program Category2:	TANKS
# Of Programs:	1
WDID:	2 07-0767
Reg Measure Id:	168351
Reg Measure Type:	Unregulated
Region:	2
Order #:	Not reported
Npdes# CA#:	Not reported
Major-Minor:	Not reported
Npdes Type:	Not reported
Reclamation:	Not reported
Dredge Fill Fee:	Not reported
301H:	Not reported
Application Fee Amt Received:	Not reported
Status:	Historical
Status Date:	06/17/2005
Effective Date:	Not reported
Expiration/Review Date:	Not reported
Termination Date:	Not reported
WDR Review - Amend:	Not reported
WDR Review - Revise/Renew:	Not reported
WDR Review - Rescind:	Not reported
WDR Review - No Action Required:	Not reported
WDR Review - Pending:	Not reported
WDR Review - Planned:	Not reported
Status Enrollee:	N
Individual/General:	Not reported
Fee Code:	Not reported
Direction/Voice:	Passive
Enforcement Id(EID):	236271
Region:	2
Order / Resolution Number:	UNKNOWN
Enforcement Action Type:	13267 Letter
Effective Date:	06/01/2000
Adoption/Issuance Date:	Not reported
Achieve Date:	Not reported
Termination Date:	Not reported
ACL Issuance Date:	Not reported
EPL Issuance Date:	Not reported
Status:	Historical
Title:	Enforcement - 2 07-0767
Description:	Not reported
Program:	UST
Latest Milestone Completion Date:	Not reported
# Of Programs1:	1
Total Assessment Amount:	0
Initial Assessed Amount:	0
Liability \$ Amount:	0

Map ID
Direction
Distance
Elevation

MAP FINDINGS

Site

Database(s)

EDR ID Number
EPA ID Number

MAJOR LINES GASOLINE (Continued)

S103723110

Project \$ Amount: 0
Liability \$ Paid: 0
Project \$ Completed: 0
Total \$ Paid/Completed Amount: 0

HIST CORTESE:

edr_fname: MAJOR LINES GASOLINE
edr_fadd1: 1390 SAN PABLO
City,State,Zip: PINOLE, CA 94564
Region: CORTESE
Facility County Code: 7
Reg By: LTNKA
Reg Id: 07-0767

CONTRA COSTA CO. SITE LIST:

Name: GRAND GAS PINOLE
Address: 1390 SAN PABLO AVE
City: PINOLE
Facility ID: FA0032252
Billing Status: INACTIVE, NON-BILLABLE
Program Status: CONTRA COSTA CO. SITE LIST
Program/Elements: HMBP: >100K-250K LBS, 0-19 EMPLOYEES
Region: CONTRA COSTA
Cupa Number: 741818
CERS ID: 10007281

Name: GRAND GAS PINOLE
Address: 1390 SAN PABLO AVE
City: PINOLE
Facility ID: FA0032252
Billing Status: INACTIVE, NON-BILLABLE
Program Status: CONTRA COSTA CO. SITE LIST
Program/Elements: HWG: REPORTED ZERO
Region: CONTRA COSTA
Cupa Number: 741818
CERS ID: 10007281

Name: GRAND GAS PINOLE
Address: 1390 SAN PABLO AVE
City: PINOLE
Facility ID: FA0032252
Billing Status: ACTIVE, BILLABLE
Program Status: CONTRA COSTA CO. SITE LIST
Program/Elements: HMBP: >100K-250K LBS, 0-19 EMPLOYEES
Region: CONTRA COSTA
Cupa Number: 741818
CERS ID: 10007281

Name: GRAND GAS PINOLE
Address: 1390 SAN PABLO AVE
City: PINOLE
Facility ID: FA0032252
Billing Status: ACTIVE, BILLABLE
Program Status: CONTRA COSTA CO. SITE LIST
Program/Elements: HWG: LESS THAN 5 TONS/YEAR
Region: CONTRA COSTA

Map ID
Direction
Distance
Elevation

MAP FINDINGS

Site

Database(s)

EDR ID Number
EPA ID Number

MAJOR LINES GASOLINE (Continued)

S103723110

Cupa Number: 741818
CERS ID: 10007281

Name: GRAND GAS PINOLE
Address: 1390 SAN PABLO AVE
City: PINOLE
Facility ID: FA0032252
Billing Status: ACTIVE, BILLABLE
Program Status: CONTRA COSTA CO. SITE LIST
Program/Elements: UNDERGROUND STORAGE TANK SITE
Region: CONTRA COSTA
Cupa Number: 741818
CERS ID: 10007281

CERS:

Name: MAJOR LINES GASOLINE
Address: 1390 SAN PABLO AVE
City,State,Zip: PINOLE, CA 94564
Site ID: 199615
CERS ID: T0601300713
CERS Description: Leaking Underground Storage Tank Cleanup Site

Affiliation:

Affiliation Type Desc: Local Agency Caseworker
Entity Name: SUE LOYD - CONTRA COSTA COUNTY
Entity Title: Not reported
Affiliation Address: 4333 PACHECO BLVD.
Affiliation City: MARTINEZ
Affiliation State: CA
Affiliation Country: Not reported
Affiliation Zip: Not reported
Affiliation Phone: ,

Name: GRAND GAS PINOLE
Address: 1390 SAN PABLO AVE
City,State,Zip: PINOLE, CA 94564
Site ID: 40873
CERS ID: 10007281
CERS Description: Chemical Storage Facilities

Violations:

Site ID: 40873
Site Name: Grand Gas Pinole
Violation Date: 05-18-2016
Citation: Un-Specified
Violation Description: UST Program - Operations/Maintenance - For use of Local Ordinance only.
Violation Notes: Returned to compliance on 05/18/2016.
Violation Division: Contra Costa County Health Services Department
Violation Program: UST
Violation Source: CERS,

Site ID: 40873
Site Name: Grand Gas Pinole
Violation Date: 05-24-2019
Citation: HSC 6.7 25284, 25286 - California Health and Safety Code, Chapter 6.7, Section(s) 25284, 25286

Map ID
Direction
Distance
Elevation

MAP FINDINGS

Site

Database(s)

EDR ID Number
EPA ID Number

MAJOR LINES GASOLINE (Continued)

S103723110

Violation Description: Failure to submit a complete and accurate application for a permit to operate a UST, or for renewal of the permit.

Violation Notes: Returned to compliance on 05/26/2019. OBSERVATION: ON APRIL 1, 2019, CCHSHMP ISSUED A NOTICE OF VIOLATION (ATTACHED) TO THE SUBJECT FACILITY FOR FAILURE TO SUBMIT A COMPLETE AND CORRECT CALIFORNIA ENVIRONMENTAL REPORTING SYSTEM (CERS) UNDERGROUND STORAGE TANK (UST) SUBMITTAL ELEMENT. AS OF MAY 24, 2019, THE VIOLATION REMAINS OUTSTANDING. CORRECTIVE ACTION: IMMEDIATELY LOG ONTO CERS (<https://cers.calepa.ca.gov/>) AND SUBMIT A COMPLETE/CORRECT UST SUBMITTAL ELEMENT.

Violation Division: Contra Costa County Health Services Department
Violation Program: UST
Violation Source: CERS,

Site ID: 40873
Site Name: Grand Gas Pinole
Violation Date: 08-06-2020
Citation: HSC 6.95 25505(a)(4) - California Health and Safety Code, Chapter 6.95, Section(s) 25505(a)(4)

Violation Description: Failure to provide initial and annual training to all employees in safety procedures in the event of a release or threatened release of a hazardous material or failure to document and maintain training records for a minimum of three years.

Violation Notes: Returned to compliance on 04/26/2021. OBSERVATION: The business did not provide one or more of the following: initial employee training, adequate employee training, annual employee training and/or maintain records of employee training. CORRECTIVE ACTION: Provide all employees with required training that includes: safe handling hazardous materials, emergency response procedures, and proper use of response equipment. Maintain records of training available for 3 years.

Violation Division: Contra Costa County Health Services Department
Violation Program: HMRRP
Violation Source: CERS,

Site ID: 40873
Site Name: Grand Gas Pinole
Violation Date: 08-06-2020
Citation: 23 CCR 16 2715(f) - California Code of Regulations, Title 23, Chapter 16, Section(s) 2715(f)

Violation Description: Failure to have a properly qualified service technician test leak detection equipment as required every 12 months (vapor, pressure, hydrostatic (VPH) system, sensors, line-leak detectors (LLD), automatic tank gauge (ATG), etc.).

Violation Notes: Returned to compliance on 09/03/2020. OBSERVATION: Annual monitoring system certification and leak detector testing, were last performed on 5/20/2019 and is 3 months past due. These tests are required once every 12 months. CORRECTIVE ACTION: Immediately schedule these tests and provide 48 hours notification to the CUPA. Please be aware that a follow up inspection may be charged at our current hourly rate.

Violation Division: Contra Costa County Health Services Department
Violation Program: UST
Violation Source: CERS,

Site ID: 40873
Site Name: Grand Gas Pinole
Violation Date: 08-06-2020
Citation: HSC 6.7 25293 - California Health and Safety Code, Chapter 6.7,

Map ID
Direction
Distance
Elevation

MAP FINDINGS

Site

Database(s)

EDR ID Number
EPA ID Number

MAJOR LINES GASOLINE (Continued)

S103723110

Section(s) 25293
Violation Description: Failure to maintain UST records in sufficient detail to enable the UPA to determine whether the UST systems are in compliance.
Violation Notes: Returned to compliance on 09/03/2020. OBSERVATION: Owner/Operator did not maintain UST records in sufficient detail to enable the UPA to determine if UST systems are in compliance. CORRECTIVE ACTION: Maintain UST records in sufficient detail to enable the UPA to determine if UST systems are in compliance.
Violation Division: Contra Costa County Health Services Department
Violation Program: UST
Violation Source: CERS,
Site ID: 40873
Site Name: Grand Gas Pinole
Violation Date: 09-03-2020
Citation: 23 CCR 16 2636(f)(2) - California Code of Regulations, Title 23, Chapter 16, Section(s) 2636(f)(2)
Violation Description: Failure of the functional line leak detector (LLD) monitoring pressurized piping to meet one or more of the following requirements: Monitored at least hourly with the capability of detecting a release of 3.0 gallons per hour leak at 10 pounds per square inch and restrict or shut off the flow of product through the piping when a leak is detected.
Violation Notes: Returned to compliance on 01/29/2021. OBSERVATION: Line leak detector failed to meet one or more of the following requirements: Monitor at least hourly; Capable of detecting a release of 3.0 gallons per hour at 10 p.s.i.g.; Restricting or shutting off the flow of product through the piping when a leak is detected. Diesel MLLD observed to fail testing. CORRECTIVE ACTION: Repair or replace diesel line leak detector so that it is capable of monitoring at least hourly, detecting a release of 3.0 gallons per hour at 10 p.s.i.g., and restricting or shutting off the flow of product through the piping when a leak is detected.
Violation Division: Contra Costa County Health Services Department
Violation Program: UST
Violation Source: CERS,
Site ID: 40873
Site Name: Grand Gas Pinole
Violation Date: 08-06-2020
Citation: HSC 6.7 25284.2 - California Health and Safety Code, Chapter 6.7, Section(s) 25284.2
Violation Description: "Failure to meet one or more of the following requirements: Install or maintain a liquid-tight spill container. Have a minimum capacity of five gallons. Have a functional drain valve or other method for the removal of liquid from the spill container. Be resistant to galvanic corrosion. Perform a tightness test at installation, every 12 months thereafter, or within 30 days after a repair to the spill container. Tested using applicable manufacturer guidelines, industry codes, engineering standards, or a method approved by a professional engineer. Tested by a certified UST service technician. Maintain records of spill containment testing for 36 months."
Violation Notes: Returned to compliance on 09/03/2020. OBSERVATION: Owner/Operator failed to meet one or more of the following spill container requirements: install or maintain spill container which is liquid-tight, has a minimum capacity of five gallons, has a functional drain valve or other method for the removal of liquid from the spill

Map ID
Direction
Distance
Elevation

MAP FINDINGS

Site

Database(s)

EDR ID Number
EPA ID Number

MAJOR LINES GASOLINE (Continued)

S103723110

container, and is resistant to galvanic corrosion; did not perform tightness test at installation, every 12 months thereafter, or within 30 days after a repair; did not have tested using manufacturer's guidelines, industry codes, engineering standards, or method approved by PE, or was not tested by a certified UST service technician; or failed to maintain testing records for 36 months. Spill container testing overdue. Last tested on 5/20/2019. CORRECTIVE ACTION: Immediately schedule this test and provide 48 hours notification to the CUPA.

Violation Division: Contra Costa County Health Services Department
Violation Program: UST
Violation Source: CERS,

Site ID: 40873
Site Name: Grand Gas Pinole
Violation Date: 01-29-2021
Citation: HSC 6.95 25505(a)(4) - California Health and Safety Code, Chapter 6.95, Section(s) 25505(a)(4)

Violation Description: Failure to provide initial and annual training to all employees in safety procedures in the event of a release or threatened release of a hazardous material or failure to document and maintain training records for a minimum of three years.

Violation Notes: Returned to compliance on 04/26/2021. OBSERVATION: The business failed to provide initial and annual training to all employees in safety procedures in the event of a release or threatened release of a hazardous material including familiarity with the emergency response plan or failure to document and maintain training records for a minimum of three years. CORRECTIVE ACTION: Establish and electronically submit an employee training program containing provisions to ensure initial and annual training for all employees in safety procedures in the event of a release or threatened release of a hazardous material and document and maintain training records for a minimum of three years.

Violation Division: Contra Costa County Health Services Department
Violation Program: HMRRP
Violation Source: CERS,

Site ID: 40873
Site Name: Grand Gas Pinole
Violation Date: 08-06-2020
Citation: 23 CCR 16 2715(c)(4) - California Code of Regulations, Title 23, Chapter 16, Section(s) 2715(c)(4)

Violation Description: Failure to maintain a list of employees trained by the designated operator on-site or off-site at a readily available location, if approved by the UPA. For training that occurs on or after October 1, 2018, failure to maintain a copy of the "Facility Employee Training Certificate" on-site or off-site at a readily available location, if approved by the UPA.

Violation Notes: Returned to compliance on 01/29/2021. OBSERVATION: Owner/Operator did not maintain a list of employees trained by the DO, or for training that occurs on or after 10/1/18, failure to maintain a copy of the "Facility Employee Training Certificate". CORRECTIVE ACTION: Maintain list of employees trained by the DO and copies of "Facility Employee Training Certificate" for training that occurs on or after 10/1/18.

Violation Division: Contra Costa County Health Services Department
Violation Program: UST
Violation Source: CERS,

Map ID
Direction
Distance
Elevation

MAP FINDINGS

Site

Database(s)

EDR ID Number
EPA ID Number

MAJOR LINES GASOLINE (Continued)

S103723110

Site ID: 40873
Site Name: Grand Gas Pinole
Violation Date: 05-18-2016
Citation: HSC 6.95 Multiple - California Health and Safety Code, Chapter 6.95, Section(s) Multiple
Violation Description: Business Plan Program - Administration/Documentation - General
Violation Notes: Returned to compliance on 05/21/2016.
Violation Division: Contra Costa County Health Services Department
Violation Program: HMRRP
Violation Source: CERS,

Site ID: 40873
Site Name: Grand Gas Pinole
Violation Date: 09-28-2020
Citation: 23 CCR 16 2712(b)(1)(F) - California Code of Regulations, Title 23, Chapter 16, Section(s) 2712(b)(1)(F)
Violation Description: "Failure to conduct secondary containment testing, or one or more of the following requirements: Perform the test of the secondary containment system upon installation, within six months of installation and every 36 months thereafter. Perform the test of a secondary containment component within 30 days of a repair or discontinuing vacuum, pressure or hydrostatic monitoring. Use a procedure that demonstrates the system works as well as at installation. Use applicable manufacturer guidelines, industry codes, engineering standard, or professional engineer approval. Performed by a certified service technician. Maintain records of secondary containment testing for 36 months."
Violation Notes: Returned to compliance on 10/12/2020.
Violation Division: Contra Costa County Health Services Department
Violation Program: UST
Violation Source: CERS,

Site ID: 40873
Site Name: Grand Gas Pinole
Violation Date: 05-20-2019
Citation: 23 CCR 16 2641(h) - California Code of Regulations, Title 23, Chapter 16, Section(s) 2641(h)
Violation Description: Failure to have an approved UST Monitoring Plan.
Violation Notes: Returned to compliance on 05/26/2019. OBSERVATION: Facility does not have an approved Monitoring Plan. CORRECTIVE ACTION: Maintain an Approved Monitoring Plan. Log into CERS and make required changes to Monitoring Plan as recommended by Xavier Bryant. In addition, the UDC sensor is a 406, not a 404 as listed.
Violation Division: Contra Costa County Health Services Department
Violation Program: UST
Violation Source: CERS,

Site ID: 40873
Site Name: Grand Gas Pinole
Violation Date: 10-12-2020
Citation: HSC 6.7 25291(a)(2) - California Health and Safety Code, Chapter 6.7, Section(s) 25291(a)(2)
Violation Description: Failure to maintain secondary containment (e.g., failure of secondary containment testing).
Violation Notes: Returned to compliance on 04/20/2021. OBSERVATION: The 10/12/20 secondary containment test results indicate a failure at the 87 UL and Diesel STP Sumps. All secondary containment for the UST system must be

Map ID
Direction
Distance
Elevation

MAP FINDINGS

Site

Database(s)

EDR ID Number
EPA ID Number

MAJOR LINES GASOLINE (Continued)

S103723110

Violation Division: tight. CORRECTIVE ACTION: Immediately have a properly licensed, trained, and certified contractor repair or replace the failed component(s) under permit and inspection of the CUPA.
Violation Program: Contra Costa County Health Services Department
Violation Source: UST
CERS,

Site ID: 40873
Site Name: Grand Gas Pinole
Violation Date: 09-03-2020
Citation: HSC 6.7 25284.2 - California Health and Safety Code, Chapter 6.7, Section(s) 25284.2

Violation Description: "Failure to meet one or more of the following requirements: Install or maintain a liquid-tight spill container. Have a minimum capacity of five gallons. Have a functional drain valve or other method for the removal of liquid from the spill container. Be resistant to galvanic corrosion. Perform a tightness test at installation, every 12 months thereafter, or within 30 days after a repair to the spill container. Tested using applicable manufacturer guidelines, industry codes, engineering standards, or a method approved by a professional engineer. Tested by a certified UST service technician. Maintain records of spill containment testing for 36 months. "

Violation Notes: Returned to compliance on 01/29/2021. OBSERVATION: Owner/Operator failed to meet one or more of the following spill container requirements: install or maintain spill container which is liquid-tight, has a minimum capacity of five gallons, has a functional drain valve or other method for the removal of liquid from the spill container, and is resistant to galvanic corrosion; did not perform tightness test at installation, every 12 months thereafter, or within 30 days after a repair; did not have tested using manufacturer's guidelines, industry codes, engineering standards, or method approved by PE, or was not tested by a certified UST service technician; or failed to maintain testing records for 36 months. Diesel spill container failed liquid tightness testing. CORRECTIVE ACTION: Install or repair spill buckets to meet all of the listed requirements, have tightness tested using approved method, by certified UST service technician, and submit documentation to verify compliance. Maintain all testing records for 36 [Truncated]

Violation Division: Contra Costa County Health Services Department
Violation Program: UST
Violation Source: CERS,

Site ID: 40873
Site Name: Grand Gas Pinole
Violation Date: 01-29-2021
Citation: 23 CCR 16 2715(c)(2) - California Code of Regulations, Title 23, Chapter 16, Section(s) 2715(c)(2)

Violation Description: Failure to have at least one facility employee present during operating hours that has been trained in the proper operation and maintenance of the UST system by a designated operator (DO).

Violation Notes: Returned to compliance on 04/26/2021. OBSERVATION: Owner/Operator failed to do one or more of the following: Provide initial training before the individual performs the duties of a facility employee; Train facility employees in the proper operation and maintenance of the underground storage tank system at least once every 12 months; Have at least one employee present during operating hours that has been trained in the proper operation and maintenance of the UST system

Map ID
Direction
Distance
Elevation

MAP FINDINGS

Site

Database(s)

EDR ID Number
EPA ID Number

MAJOR LINES GASOLINE (Continued)

S103723110

by a designated operator (DO). No DO trained employees observed working during the inspection. CORRECTIVE ACTION: Ensure that employees receive initial and annual training in the proper operation and maintenance of the UST system and that at least one employee is present during operating hours that has been trained in the proper operation and maintenance of the UST system by a designated operator (DO).

Violation Division: Contra Costa County Health Services Department
Violation Program: UST
Violation Source: CERS,

Site ID: 40873
Site Name: Grand Gas Pinole
Violation Date: 08-06-2020
Citation: 23 CCR 16 2715(c)(2) - California Code of Regulations, Title 23, Chapter 16, Section(s) 2715(c)(2)

Violation Description: Failure to have at least one facility employee present during operating hours that has been trained in the proper operation and maintenance of the UST system by a designated operator (DO).

Violation Notes: Returned to compliance on 10/13/2020.
Violation Division: Contra Costa County Health Services Department
Violation Program: UST
Violation Source: CERS,

Site ID: 40873
Site Name: Grand Gas Pinole
Violation Date: 05-13-2021
Citation: 23 CCR 16 2636(f)(2) - California Code of Regulations, Title 23, Chapter 16, Section(s) 2636(f)(2)

Violation Description: Failure of the functional line leak detector (LLD) monitoring pressurized piping to meet one or more of the following requirements: Monitored at least hourly with the capability of detecting a release of 3.0 gallons per hour leak at 10 pounds per square inch and restrict or shut off the flow of product through the piping when a leak is detected.

Violation Notes: Returned to compliance on 05/13/2021. OBSERVATION: Line leak detector failed to meet one or more of the following requirements: Monitor at least hourly; Capable of detecting a release of 3.0 gallons per hour at 10 p.s.i.g.; Restricting or shutting off the flow of product through the piping when a leak is detected. 91 line leak detector failed 3.0 gallon per hour leak detection test. Line leak detector was adjusted and retested and observed to pass. CORRECTIVE ACTION: Ensure that the 91 line leak detector is it is capable of monitoring at least hourly, detecting a release of 3.0 gallons per hour at 10 p.s.i.g., and restricting or shutting off the flow of product through the piping when a leak is detected.

Violation Division: Contra Costa County Health Services Department
Violation Program: UST
Violation Source: CERS,

Site ID: 40873
Site Name: Grand Gas Pinole
Violation Date: 05-01-2015
Citation: Un-Specified
Violation Description: UST Program - Administration/Documentation - For use of Local Ordinance only

Violation Notes: Returned to compliance on 05/05/2015.

Map ID
Direction
Distance
Elevation

MAP FINDINGS

Site

Database(s)

EDR ID Number
EPA ID Number

MAJOR LINES GASOLINE (Continued)

S103723110

Violation Division: Contra Costa County Health Services Department
Violation Program: UST
Violation Source: CERS,

Site ID: 40873
Site Name: Grand Gas Pinole
Violation Date: 04-20-2021
Citation: 23 CCR 16 2712(b)(1)(G) - California Code of Regulations, Title 23, Chapter 16, Section(s) 2712(b)(1)(G)

Violation Description: Failure to comply with one or more of the following overfill prevention equipment requirements: Alert the transfer operator when the tank is 90 percent full by restricting the flow into the tank or triggering an audible and visual alarm; or Restrict delivery of flow to the tank at least 30 minutes before the tank overfills, provided the restriction occurs when the tank is filled to no more than 95 percent of capacity; and activate an audible alarm at least five minutes before the tank overfills; or Provide positive shut-off of flow to the tank when the tank is filled to no more than 95 percent of capacity; or Provide positive shut-off of flow to the tank so that none of the fittings located on the top of the tank are exposed to product due to overfilling. Install/retrofit overfill prevention equipment that does not use flow restrictors on vent piping to meet overfill prevention equipment requirements when the overfill prevention equipment is installed, repaired, or replaced on and after October 1, 2018. For USTs installed before October 1, 2018, perform an inspection by October 13, 2018 and every 36 months thereafter. For USTs installed on and after October 1, 2018, perform an inspection at installation and every 36 months thereafter. Inspected within 30 days after a repair to the overfill prevention equipment. Inspected using an applicable manufacturer guidelines, industry codes, engineering standards, or a method approved by a professional engineer. Inspected by a certified UST service technician. Maintain records of overfill prevention equipment inspection for 36 months.

Violation Notes: Returned to compliance on 04/20/2021. OBSERVATION: Owner/Operator failed to meet one or more of the requirements applicable to overfill prevention equipment. 87 and diesel UST overfill prevention equipment (drop tube shut off valves set at more than 95% tank capacity. Valves replaced and the new valves were reported to meet requirements. CORRECTIVE ACTION: Maintain overfill prevention system to comply with the deficiencies noted above.

Violation Division: Contra Costa County Health Services Department
Violation Program: UST
Violation Source: CERS,

Site ID: 40873
Site Name: Grand Gas Pinole
Violation Date: 04-20-2021
Citation: 23 CCR 16 2715(c)(2) - California Code of Regulations, Title 23, Chapter 16, Section(s) 2715(c)(2)

Violation Description: Failure to have at least one facility employee present during operating hours that has been trained in the proper operation and maintenance of the UST system by a designated operator (DO).

Violation Notes: Returned to compliance on 04/26/2021. OBSERVATION: Owner/Operator failed to do one or more of the following: Provide initial training before the individual performs the duties of a facility employee; Train facility employees in the proper operation and maintenance of the underground storage tank system at least once every 12 months;

Map ID
Direction
Distance
Elevation

MAP FINDINGS

Site

Database(s)

EDR ID Number
EPA ID Number

MAJOR LINES GASOLINE (Continued)

S103723110

Have at least one employee present during operating hours that has been trained in the proper operation and maintenance of the UST system by a designated operator (DO). Owner/Operator failed to have at least one DO trained employee present, during the time of the inspection. Marlene Martinez, working alone, name is not on the training certificate. **CORRECTIVE ACTION:** Ensure that employees receive initial and annual training in the proper operation and maintenance of the UST system and that at least one employee is present during operating hours that has been trained in the proper operation and maintenance of the UST system by a designated operator (DO).

Violation Division: Contra Costa County Health Services Department
Violation Program: UST
Violation Source: CERS,

Site ID: 40873
Site Name: Grand Gas Pinole
Violation Date: 04-01-2019
Citation: HSC 6.7 25284, 25286 - California Health and Safety Code, Chapter 6.7, Section(s) 25284, 25286

Violation Description: Failure to submit a complete and accurate application for a permit to operate a UST, or for renewal of the permit.

Violation Notes: Returned to compliance on 05/26/2019. **OBSERVATION:** AS OF APRIL 1, 2019, A COMPLETE AND CORRECT CALIFORNIA ENVIRONMENTAL REPORTING SYSTEM (CERS) UNDERGROUND STORAGE TANK (UST) SUBMITTAL ELEMENT HAS NOT BEEN RECEIVED/ACCEPTED BY CCHSHMP. **CORRECTIVE ACTION:** IMMEDIATELY LOG ONTO CERS (<https://cers.calepa.ca.gov/>) AND SUBMIT A COMPLETE/CORRECT UST SUBMITTAL ELEMENT.

Violation Division: Contra Costa County Health Services Department
Violation Program: UST
Violation Source: CERS,

Site ID: 40873
Site Name: Grand Gas Pinole
Violation Date: 08-06-2020
Citation: 23 CCR 16 2712(b)(1)(F) - California Code of Regulations, Title 23, Chapter 16, Section(s) 2712(b)(1)(F)

Violation Description: "Failure to conduct secondary containment testing, or one or more of the following requirements: Perform the test of the secondary containment system upon installation, within six months of installation and every 36 months thereafter. Perform the test of a secondary containment component within 30 days of a repair or discontinuing vacuum, pressure or hydrostatic monitoring. Use a procedure that demonstrates the system works as well as at installation. Use applicable manufacturer guidelines, industry codes, engineering standard, or professional engineer approval. Performed by a certified service technician. Maintain records of secondary containment testing for 36 months."

Violation Notes: Returned to compliance on 10/12/2020. **OBSERVATION:** Secondary containment testing was last performed on 5/22/2017 and was due by 5/2020. Testing has not been completed and is 3 months past due. Secondary containment testing is required once every 36 months. **CORRECTIVE ACTION:** Immediately schedule this test and provide 48 hours notification to the CUPA.

Violation Division: Contra Costa County Health Services Department
Violation Program: UST
Violation Source: CERS,

Map ID
Direction
Distance
Elevation

MAP FINDINGS

Site

Database(s)

EDR ID Number
EPA ID Number

MAJOR LINES GASOLINE (Continued)

S103723110

Site ID: 40873
Site Name: Grand Gas Pinole
Violation Date: 05-13-2021
Citation: HSC 6.7 25284.2 - California Health and Safety Code, Chapter 6.7, Section(s) 25284.2
Violation Description: "Failure to meet one or more of the following requirements: Install or maintain a liquid-tight spill container. Have a minimum capacity of five gallons. Have a functional drain valve or other method for the removal of liquid from the spill container. Be resistant to galvanic corrosion. Perform a tightness test at installation, every 12 months thereafter, or within 30 days after a repair to the spill container. Tested using applicable manufacturer guidelines, industry codes, engineering standards, or a method approved by a professional engineer. Tested by a certified UST service technician. Maintain records of spill containment testing for 36 months. "
Violation Notes: Returned to compliance on 05/13/2021. OBSERVATION: Owner/Operator failed to meet one or more of the following spill container requirements: install or maintain spill container which is liquid-tight, has a minimum capacity of five gallons, has a functional drain valve or other method for the removal of liquid from the spill container, and is resistant to galvanic corrosion; did not perform tightness test at installation, every 12 months thereafter, or within 30 days after a repair; did not have tested using manufacturer's guidelines, industry codes, engineering standards, or method approved by PE, or was not tested by a certified UST service technician; or failed to maintain testing records for 36 months. 87 Unleaded spill container failed liquid tightness requirement. Spill container fill cap was replaced with a new cap and the drain valve was cleaned up to tighten the seal. The spill container was retested and observed to pass. CORRECTIVE ACTION: Ensure spill containers continue to meet all of the listed [Truncated]
Violation Division: Contra Costa County Health Services Department
Violation Program: UST
Violation Source: CERS,
Evaluation:
Eval General Type: Other/Unknown
Eval Date: 04-20-2021
Violations Found: No
Eval Type: Other, not routine, done by local agency
Eval Notes: Not reported
Eval Division: Contra Costa County Health Services Department
Eval Program: UST
Eval Source: CERS,
Eval General Type: Other/Unknown
Eval Date: 04-29-2021
Violations Found: No
Eval Type: Other, not routine, done by local agency
Eval Notes: Not reported
Eval Division: Contra Costa County Health Services Department
Eval Program: HMRRP
Eval Source: CERS,
Eval General Type: Compliance Evaluation Inspection
Eval Date: 05-17-2018
Violations Found: No

Map ID
Direction
Distance
Elevation

MAP FINDINGS

Site

Database(s)

EDR ID Number
EPA ID Number

MAJOR LINES GASOLINE (Continued)

S103723110

Eval Type: Routine done by local agency
Eval Notes: Not reported
Eval Division: Contra Costa County Health Services Department
Eval Program: UST
Eval Source: CERS,

Eval General Type: Compliance Evaluation Inspection
Eval Date: 05-18-2016
Violations Found: No
Eval Type: Routine done by local agency
Eval Notes: Not reported
Eval Division: Contra Costa County Health Services Department
Eval Program: HW
Eval Source: CERS,

Eval General Type: Compliance Evaluation Inspection
Eval Date: 05-20-2015
Violations Found: No
Eval Type: Routine done by local agency
Eval Notes: Not reported
Eval Division: Contra Costa County Health Services Department
Eval Program: UST
Eval Source: CERS,

Eval General Type: Compliance Evaluation Inspection
Eval Date: 05-20-2019
Violations Found: Yes
Eval Type: Routine done by local agency
Eval Notes: Not reported
Eval Division: Contra Costa County Health Services Department
Eval Program: UST
Eval Source: CERS,

Eval General Type: Compliance Evaluation Inspection
Eval Date: 05-21-2014
Violations Found: No
Eval Type: Routine done by local agency
Eval Notes: Not reported
Eval Division: Contra Costa County Health Services Department
Eval Program: UST
Eval Source: CERS,

Eval General Type: Other/Unknown
Eval Date: 04-01-2019
Violations Found: Yes
Eval Type: Other, not routine, done by local agency
Eval Notes: Not reported
Eval Division: Contra Costa County Health Services Department
Eval Program: UST
Eval Source: CERS,

Eval General Type: Other/Unknown
Eval Date: 04-29-2021
Violations Found: No
Eval Type: Other, not routine, done by local agency
Eval Notes: Not reported
Eval Division: Contra Costa County Health Services Department

Map ID
Direction
Distance
Elevation

MAP FINDINGS

Site

Database(s)

EDR ID Number
EPA ID Number

MAJOR LINES GASOLINE (Continued)

S103723110

Eval Program:	UST
Eval Source:	CERS,
Eval General Type:	Compliance Evaluation Inspection
Eval Date:	05-13-2021
Violations Found:	Yes
Eval Type:	Routine done by local agency
Eval Notes:	Not reported
Eval Division:	Contra Costa County Health Services Department
Eval Program:	UST
Eval Source:	CERS,
Eval General Type:	Compliance Evaluation Inspection
Eval Date:	05-18-2016
Violations Found:	Yes
Eval Type:	Routine done by local agency
Eval Notes:	Not reported
Eval Division:	Contra Costa County Health Services Department
Eval Program:	HMRRP
Eval Source:	CERS,
Eval General Type:	Compliance Evaluation Inspection
Eval Date:	05-18-2017
Violations Found:	No
Eval Type:	Routine done by local agency
Eval Notes:	Not reported
Eval Division:	Contra Costa County Health Services Department
Eval Program:	HMRRP
Eval Source:	CERS,
Eval General Type:	Other/Unknown
Eval Date:	05-22-2014
Violations Found:	No
Eval Type:	Other, not routine, done by local agency
Eval Notes:	Not reported
Eval Division:	Contra Costa County Health Services Department
Eval Program:	UST
Eval Source:	CERS,
Eval General Type:	Other/Unknown
Eval Date:	05-24-2019
Violations Found:	Yes
Eval Type:	Other, not routine, done by local agency
Eval Notes:	Not reported
Eval Division:	Contra Costa County Health Services Department
Eval Program:	UST
Eval Source:	CERS,
Eval General Type:	Compliance Evaluation Inspection
Eval Date:	08-06-2020
Violations Found:	Yes
Eval Type:	Routine done by local agency
Eval Notes:	Not reported
Eval Division:	Contra Costa County Health Services Department
Eval Program:	HMRRP
Eval Source:	CERS,

Map ID
Direction
Distance
Elevation

MAP FINDINGS

Site

Database(s)

EDR ID Number
EPA ID Number

MAJOR LINES GASOLINE (Continued)

S103723110

Eval General Type: Compliance Evaluation Inspection
Eval Date: 09-03-2020
Violations Found: Yes
Eval Type: Routine done by local agency
Eval Notes: Not reported
Eval Division: Contra Costa County Health Services Department
Eval Program: UST
Eval Source: CERS,

Eval General Type: Other/Unknown
Eval Date: 01-29-2021
Violations Found: Yes
Eval Type: Other, not routine, done by local agency
Eval Notes: Not reported
Eval Division: Contra Costa County Health Services Department
Eval Program: HMRRP
Eval Source: CERS,

Eval General Type: Other/Unknown
Eval Date: 04-20-2021
Violations Found: No
Eval Type: Other, not routine, done by local agency
Eval Notes: Not reported
Eval Division: Contra Costa County Health Services Department
Eval Program: HMRRP
Eval Source: CERS,

Eval General Type: Compliance Evaluation Inspection
Eval Date: 05-17-2018
Violations Found: No
Eval Type: Routine done by local agency
Eval Notes: Not reported
Eval Division: Contra Costa County Health Services Department
Eval Program: HMRRP
Eval Source: CERS,

Eval General Type: Compliance Evaluation Inspection
Eval Date: 05-17-2018
Violations Found: No
Eval Type: Routine done by local agency
Eval Notes: Not reported
Eval Division: Contra Costa County Health Services Department
Eval Program: HW
Eval Source: CERS,

Eval General Type: Compliance Evaluation Inspection
Eval Date: 05-18-2016
Violations Found: Yes
Eval Type: Routine done by local agency
Eval Notes: Not reported
Eval Division: Contra Costa County Health Services Department
Eval Program: UST
Eval Source: CERS,

Eval General Type: Compliance Evaluation Inspection
Eval Date: 05-18-2017
Violations Found: No

Map ID
Direction
Distance
Elevation

MAP FINDINGS

Site

Database(s)

EDR ID Number
EPA ID Number

MAJOR LINES GASOLINE (Continued)

S103723110

Eval Type: Routine done by local agency
Eval Notes: Not reported
Eval Division: Contra Costa County Health Services Department
Eval Program: UST
Eval Source: CERS,

Eval General Type: Compliance Evaluation Inspection
Eval Date: 05-22-2013
Violations Found: No
Eval Type: Routine done by local agency
Eval Notes: Not reported
Eval Division: Contra Costa County Health Services Department
Eval Program: UST
Eval Source: CERS,

Eval General Type: Compliance Evaluation Inspection
Eval Date: 01-29-2021
Violations Found: No
Eval Type: Routine done by local agency
Eval Notes: Not reported
Eval Division: Contra Costa County Health Services Department
Eval Program: HW
Eval Source: CERS,

Eval General Type: Other/Unknown
Eval Date: 01-29-2021
Violations Found: Yes
Eval Type: Other, not routine, done by local agency
Eval Notes: Not reported
Eval Division: Contra Costa County Health Services Department
Eval Program: UST
Eval Source: CERS,

Eval General Type: Other/Unknown
Eval Date: 02-21-2017
Violations Found: No
Eval Type: Other, not routine, done by local agency
Eval Notes: Not reported
Eval Division: Contra Costa County Health Services Department
Eval Program: HMRRP
Eval Source: CERS,

Eval General Type: Other/Unknown
Eval Date: 04-20-2021
Violations Found: Yes
Eval Type: Other, not routine, done by local agency
Eval Notes: Not reported
Eval Division: Contra Costa County Health Services Department
Eval Program: UST
Eval Source: CERS,

Eval General Type: Other/Unknown
Eval Date: 05-01-2015
Violations Found: Yes
Eval Type: Other, not routine, done by local agency
Eval Notes: Not reported
Eval Division: Contra Costa County Health Services Department

Map ID
Direction
Distance
Elevation

MAP FINDINGS

Site

Database(s)

EDR ID Number
EPA ID Number

MAJOR LINES GASOLINE (Continued)

S103723110

Eval Program:	UST
Eval Source:	CERS,
Eval General Type:	Compliance Evaluation Inspection
Eval Date:	05-18-2017
Violations Found:	No
Eval Type:	Routine done by local agency
Eval Notes:	Not reported
Eval Division:	Contra Costa County Health Services Department
Eval Program:	HW
Eval Source:	CERS,
Eval General Type:	Compliance Evaluation Inspection
Eval Date:	05-20-2015
Violations Found:	No
Eval Type:	Routine done by local agency
Eval Notes:	Not reported
Eval Division:	Contra Costa County Health Services Department
Eval Program:	HMRRP
Eval Source:	CERS,
Eval General Type:	Other/Unknown
Eval Date:	06-04-2019
Violations Found:	No
Eval Type:	Other, not routine, done by local agency
Eval Notes:	Not reported
Eval Division:	Contra Costa County Health Services Department
Eval Program:	UST
Eval Source:	CERS,
Eval General Type:	Compliance Evaluation Inspection
Eval Date:	08-06-2020
Violations Found:	Yes
Eval Type:	Routine done by local agency
Eval Notes:	Not reported
Eval Division:	Contra Costa County Health Services Department
Eval Program:	UST
Eval Source:	CERS,
Eval General Type:	Other/Unknown
Eval Date:	09-28-2020
Violations Found:	Yes
Eval Type:	Other, not routine, done by local agency
Eval Notes:	Not reported
Eval Division:	Contra Costa County Health Services Department
Eval Program:	UST
Eval Source:	CERS,
Eval General Type:	Other/Unknown
Eval Date:	10-12-2020
Violations Found:	Yes
Eval Type:	Other, not routine, done by local agency
Eval Notes:	Not reported
Eval Division:	Contra Costa County Health Services Department
Eval Program:	UST
Eval Source:	CERS,

Map ID
Direction
Distance
Elevation

MAP FINDINGS

Site

Database(s)

EDR ID Number
EPA ID Number

MAJOR LINES GASOLINE (Continued)

S103723110

Eval General Type: Other/Unknown
Eval Date: 12-28-2020
Violations Found: No
Eval Type: Other, not routine, done by local agency
Eval Notes: Not reported
Eval Division: Contra Costa County Health Services Department
Eval Program: UST
Eval Source: CERS,

Enforcement Action:

Site ID: 40873
Site Name: Grand Gas Pinole
Site Address: 1390 SAN PABLO AVE
Site City: PINOLE
Site Zip: 94564
Enf Action Date: 01-29-2021
Enf Action Type: Notice of Violation (Unified Program)
Enf Action Description: Notice of Violation Issued by the Inspector at the Time of Inspection
Enf Action Notes: Not reported
Enf Action Division: Contra Costa County Health Services Department
Enf Action Program: HMRRP
Enf Action Source: CERS,

Site ID: 40873
Site Name: Grand Gas Pinole
Site Address: 1390 SAN PABLO AVE
Site City: PINOLE
Site Zip: 94564
Enf Action Date: 01-29-2021
Enf Action Type: Notice of Violation (Unified Program)
Enf Action Description: Notice of Violation Issued by the Inspector at the Time of Inspection
Enf Action Notes: Not reported
Enf Action Division: Contra Costa County Health Services Department
Enf Action Program: UST
Enf Action Source: CERS,

Site ID: 40873
Site Name: Grand Gas Pinole
Site Address: 1390 SAN PABLO AVE
Site City: PINOLE
Site Zip: 94564
Enf Action Date: 04-01-2019
Enf Action Type: Notice of Violation (Unified Program)
Enf Action Description: Notice of Violation Issued by the Inspector at the Time of Inspection
Enf Action Notes: Not reported
Enf Action Division: Contra Costa County Health Services Department
Enf Action Program: UST
Enf Action Source: CERS,

Site ID: 40873
Site Name: Grand Gas Pinole
Site Address: 1390 SAN PABLO AVE
Site City: PINOLE
Site Zip: 94564
Enf Action Date: 04-20-2021
Enf Action Type: Notice of Violation (Unified Program)
Enf Action Description: Notice of Violation Issued by the Inspector at the Time of Inspection

Map ID
Direction
Distance
Elevation

MAP FINDINGS

Site

Database(s)

EDR ID Number
EPA ID Number

MAJOR LINES GASOLINE (Continued)

S103723110

Enf Action Notes:	Not reported
Enf Action Division:	Contra Costa County Health Services Department
Enf Action Program:	UST
Enf Action Source:	CERS,
Site ID:	40873
Site Name:	Grand Gas Pinole
Site Address:	1390 SAN PABLO AVE
Site City:	PINOLE
Site Zip:	94564
Enf Action Date:	05-01-2015
Enf Action Type:	Notice of Violation (Unified Program)
Enf Action Description:	Notice of Violation Issued by the Inspector at the Time of Inspection
Enf Action Notes:	Not reported
Enf Action Division:	Contra Costa County Health Services Department
Enf Action Program:	UST
Enf Action Source:	CERS,
Site ID:	40873
Site Name:	Grand Gas Pinole
Site Address:	1390 SAN PABLO AVE
Site City:	PINOLE
Site Zip:	94564
Enf Action Date:	05-13-2021
Enf Action Type:	Notice of Violation (Unified Program)
Enf Action Description:	Notice of Violation Issued by the Inspector at the Time of Inspection
Enf Action Notes:	Not reported
Enf Action Division:	Contra Costa County Health Services Department
Enf Action Program:	UST
Enf Action Source:	CERS,
Site ID:	40873
Site Name:	Grand Gas Pinole
Site Address:	1390 SAN PABLO AVE
Site City:	PINOLE
Site Zip:	94564
Enf Action Date:	05-18-2016
Enf Action Type:	Notice of Violation (Unified Program)
Enf Action Description:	Notice of Violation Issued by the Inspector at the Time of Inspection
Enf Action Notes:	Not reported
Enf Action Division:	Contra Costa County Health Services Department
Enf Action Program:	HMRRP
Enf Action Source:	CERS,
Site ID:	40873
Site Name:	Grand Gas Pinole
Site Address:	1390 SAN PABLO AVE
Site City:	PINOLE
Site Zip:	94564
Enf Action Date:	05-18-2016
Enf Action Type:	Notice of Violation (Unified Program)
Enf Action Description:	Notice of Violation Issued by the Inspector at the Time of Inspection
Enf Action Notes:	Not reported
Enf Action Division:	Contra Costa County Health Services Department
Enf Action Program:	UST
Enf Action Source:	CERS,

Map ID
Direction
Distance
Elevation

MAP FINDINGS

Site

Database(s)

EDR ID Number
EPA ID Number

MAJOR LINES GASOLINE (Continued)

S103723110

Site ID: 40873
Site Name: Grand Gas Pinole
Site Address: 1390 SAN PABLO AVE
Site City: PINOLE
Site Zip: 94564
Enf Action Date: 05-20-2019
Enf Action Type: Notice of Violation (Unified Program)
Enf Action Description: Notice of Violation Issued by the Inspector at the Time of Inspection
Enf Action Notes: Not reported
Enf Action Division: Contra Costa County Health Services Department
Enf Action Program: UST
Enf Action Source: CERS,

Site ID: 40873
Site Name: Grand Gas Pinole
Site Address: 1390 SAN PABLO AVE
Site City: PINOLE
Site Zip: 94564
Enf Action Date: 05-24-2019
Enf Action Type: Notice of Violation (Unified Program)
Enf Action Description: Notice of Violation Issued by the Inspector at the Time of Inspection
Enf Action Notes: Not reported
Enf Action Division: Contra Costa County Health Services Department
Enf Action Program: UST
Enf Action Source: CERS,

Site ID: 40873
Site Name: Grand Gas Pinole
Site Address: 1390 SAN PABLO AVE
Site City: PINOLE
Site Zip: 94564
Enf Action Date: 08-06-2020
Enf Action Type: Notice of Violation (Unified Program)
Enf Action Description: Notice of Violation Issued by the Inspector at the Time of Inspection
Enf Action Notes: Not reported
Enf Action Division: Contra Costa County Health Services Department
Enf Action Program: HMRRP
Enf Action Source: CERS,

Site ID: 40873
Site Name: Grand Gas Pinole
Site Address: 1390 SAN PABLO AVE
Site City: PINOLE
Site Zip: 94564
Enf Action Date: 08-06-2020
Enf Action Type: Notice of Violation (Unified Program)
Enf Action Description: Notice of Violation Issued by the Inspector at the Time of Inspection
Enf Action Notes: Not reported
Enf Action Division: Contra Costa County Health Services Department
Enf Action Program: UST
Enf Action Source: CERS,

Site ID: 40873
Site Name: Grand Gas Pinole
Site Address: 1390 SAN PABLO AVE
Site City: PINOLE
Site Zip: 94564

Map ID
Direction
Distance
Elevation

MAP FINDINGS

Site

Database(s)

EDR ID Number
EPA ID Number

MAJOR LINES GASOLINE (Continued)

S103723110

Enf Action Date: 09-03-2020
Enf Action Type: Notice of Violation (Unified Program)
Enf Action Description: Notice of Violation Issued by the Inspector at the Time of Inspection
Enf Action Notes: Not reported
Enf Action Division: Contra Costa County Health Services Department
Enf Action Program: UST
Enf Action Source: CERS,

Site ID: 40873
Site Name: Grand Gas Pinole
Site Address: 1390 SAN PABLO AVE
Site City: PINOLE
Site Zip: 94564
Enf Action Date: 09-28-2020
Enf Action Type: Notice of Violation (Unified Program)
Enf Action Description: Notice of Violation Issued by the Inspector at the Time of Inspection
Enf Action Notes: Not reported
Enf Action Division: Contra Costa County Health Services Department
Enf Action Program: UST
Enf Action Source: CERS,

Site ID: 40873
Site Name: Grand Gas Pinole
Site Address: 1390 SAN PABLO AVE
Site City: PINOLE
Site Zip: 94564
Enf Action Date: 10-12-2020
Enf Action Type: Notice of Violation (Unified Program)
Enf Action Description: Notice of Violation Issued by the Inspector at the Time of Inspection
Enf Action Notes: Not reported
Enf Action Division: Contra Costa County Health Services Department
Enf Action Program: UST
Enf Action Source: CERS,

Coordinates:
Site ID: 40873
Facility Name: Grand Gas Pinole
Env Int Type Code: HWG
Program ID: 10007281
Coord Name: Not reported
Ref Point Type Desc: Unknown,
Latitude: 38.004501
Longitude: -122.301414

Affiliation:
Affiliation Type Desc: CUPA District
Entity Name: Contra Costa County Health Services Department
Entity Title: Not reported
Affiliation Address: 4585 Pacheco Blvd Suite 100
Affiliation City: Martinez
Affiliation State: CA
Affiliation Country: Not reported
Affiliation Zip: 94553
Affiliation Phone: (925) 655-3200,

Affiliation Type Desc: Operator

Map ID
Direction
Distance
Elevation

MAP FINDINGS

Site

Database(s)

EDR ID Number
EPA ID Number

MAJOR LINES GASOLINE (Continued)

S103723110

Entity Name: 1390 San Pablo Ave Pinole LLC
Entity Title: Not reported
Affiliation Address: Not reported
Affiliation City: Not reported
Affiliation State: Not reported
Affiliation Country: Not reported
Affiliation Zip: Not reported
Affiliation Phone: (415) 710-4004,

Affiliation Type Desc: UST Tank Operator
Entity Name: Salkhi Family Holdings dba Grand Gas Pinole
Entity Title: Not reported
Affiliation Address: PO BOX 1678
Affiliation City: San Leandro
Affiliation State: CA
Affiliation Country: United States
Affiliation Zip: 94577
Affiliation Phone: (415) 710-4004,

Affiliation Type Desc: UST Tank Owner
Entity Name: 1390 San Pablo Ave Pinole LLC
Entity Title: Not reported
Affiliation Address: PO BOX 1678
Affiliation City: San Leandro
Affiliation State: CA
Affiliation Country: United States
Affiliation Zip: 94577
Affiliation Phone: (415) 710-4004,

Affiliation Type Desc: Environmental Contact
Entity Name: Catherine Riccomini
Entity Title: Not reported
Affiliation Address: PO BOX 1678
Affiliation City: San Leandro
Affiliation State: CA
Affiliation Country: Not reported
Affiliation Zip: 94577
Affiliation Phone: ,

Affiliation Type Desc: Facility Mailing Address
Entity Name: Mailing Address
Entity Title: Not reported
Affiliation Address: PO BOX 1678
Affiliation City: San Leandro
Affiliation State: CA
Affiliation Country: Not reported
Affiliation Zip: 94577
Affiliation Phone: ,

Affiliation Type Desc: Identification Signer
Entity Name: Arash Salkhi
Entity Title: Operations
Affiliation Address: Not reported
Affiliation City: Not reported
Affiliation State: Not reported
Affiliation Country: Not reported
Affiliation Zip: Not reported

Map ID
Direction
Distance
Elevation

MAP FINDINGS

Site

Database(s)

EDR ID Number
EPA ID Number

MAJOR LINES GASOLINE (Continued)

S103723110

Affiliation Phone: ,

Affiliation Type Desc: Parent Corporation
Entity Name: Salkhi Petroleum, Inc
Entity Title: Not reported
Affiliation Address: Not reported
Affiliation City: Not reported
Affiliation State: Not reported
Affiliation Country: Not reported
Affiliation Zip: Not reported
Affiliation Phone: ,

Affiliation Type Desc: Property Owner
Entity Name: 1390 San Pablo Ave Pinole LLC
Entity Title: Not reported
Affiliation Address: PO BOX 1678
Affiliation City: San Leandro
Affiliation State: CA
Affiliation Country: United States
Affiliation Zip: 94577
Affiliation Phone: (510) 932-3425,

Affiliation Type Desc: Document Preparer
Entity Name: Stantec Consulting Services Inc.
Entity Title: Not reported
Affiliation Address: Not reported
Affiliation City: Not reported
Affiliation State: Not reported
Affiliation Country: Not reported
Affiliation Zip: Not reported
Affiliation Phone: ,

Affiliation Type Desc: Legal Owner
Entity Name: Salkhi Family Holdings, Inc.
Entity Title: Not reported
Affiliation Address: PO BOX 1678
Affiliation City: San Leandro
Affiliation State: CA
Affiliation Country: United States
Affiliation Zip: 94577
Affiliation Phone: (415) 710-4004,

Affiliation Type Desc: UST Permit Applicant
Entity Name: Nasreen Saleem
Entity Title: OWNER
Affiliation Address: Not reported
Affiliation City: Not reported
Affiliation State: Not reported
Affiliation Country: Not reported
Affiliation Zip: Not reported
Affiliation Phone: (510) 932-3425,

Affiliation Type Desc: UST Property Owner Name
Entity Name: 1390 San Pablo Ave Pinole LLC
Entity Title: Not reported
Affiliation Address: PO BOX 1678
Affiliation City: San Leandro

Map ID
Direction
Distance
Elevation

MAP FINDINGS

Site

Database(s)

EDR ID Number
EPA ID Number

MAJOR LINES GASOLINE (Continued)

S103723110

Affiliation State: CA
Affiliation Country: United States
Affiliation Zip: 94577
Affiliation Phone: (415) 710-4004,

72
SSE
1/4-1/2
0.374 mi.
1975 ft.

CA AUTISM FOUNDATION, A BETTER CHANCE II
982 MARLESTA ROAD
PINOLE, CA 94564

ENVIROSTOR S118757489
N/A

Relative:
Higher

ENVIROSTOR:

Actual:
178 ft.

Name: CA AUTISM FOUNDATION, A BETTER CHANCE II
Address: 982 MARLESTA ROAD
City,State,Zip: PINOLE, CA 94564
Facility ID: 07830003
Status: No Action Required
Status Date: 04/12/1995
Site Code: 200620
Site Type: Calmortgage
Site Type Detailed: Calmortgage
Acres: 0
NPL: NO
Regulatory Agencies: SMBRP
Lead Agency: SMBRP
Program Manager: Not reported
Supervisor: Juan Peng
Division Branch: Cleanup Sacramento
Assembly: 15
Senate: 09
Special Program: Not reported
Restricted Use: NO
Site Mgmt Req: NONE SPECIFIED
Funding: CalMortgage
Latitude: 38.00180
Longitude: -122.3053
APN: NONE SPECIFIED
Past Use: NONE
Potential COC: NONE SPECIFIED No Contaminants found
Confirmed COC: No Contaminants found
Potential Description: NMA
Alias Name: 200620
Alias Type: Project Code (Site Code)
Alias Name: 07830003
Alias Type: Envirostor ID Number

Completed Info:

Completed Area Name: PROJECT WIDE
Completed Sub Area Name: Not reported
Completed Document Type: Phase 1
Completed Date: 04/12/1995
Comments: Not reported

Future Area Name: Not reported
Future Sub Area Name: Not reported
Future Document Type: Not reported
Future Due Date: Not reported

Map ID
Direction
Distance
Elevation

MAP FINDINGS

Site

Database(s)

EDR ID Number
EPA ID Number

CA AUTISM FOUNDATION, A BETTER CHANCE II (Continued)

S118757489

Schedule Area Name: Not reported
Schedule Sub Area Name: Not reported
Schedule Document Type: Not reported
Schedule Due Date: Not reported
Schedule Revised Date: Not reported

73
SW
1/4-1/2
0.476 mi.
2515 ft.

SNOW WHITE CLEANERS
610 SAN PABLO AVE
PINOLE, CA 94564

RCRA-SQG 1000819307
CPS-SLIC CAD983652827
BROWNFIELDS
CERS HAZ WASTE
FINDS
HAZNET
CERS
HWTS

Relative:
Higher

Actual:
78 ft.

RCRA-SQG:
Date Form Received by Agency: 19921119
Handler Name: SNOW WHITE CLEANERS
Handler Address: 610 SAN PABLO AVE
Handler City,State,Zip: PINOLE, CA 94564
EPA ID: CAD983652827
Contact Name: PRITAM DHALIWAL
Contact Address: 610 SAN PABLO AVE
Contact City,State,Zip: PINOLE, CA 94564
Contact Telephone: 510-724-0750
Contact Fax: Not reported
Contact Email: Not reported
Contact Title: Not reported
EPA Region: 09
Land Type: Private
Federal Waste Generator Description: Small Quantity Generator
Non-Notifier: Not reported
Biennial Report Cycle: Not reported
Accessibility: Not reported
Active Site Indicator: Handler Activities
State District Owner: Not reported
State District: Not reported
Mailing Address: SAN PABLO AVE
Mailing City,State,Zip: PINOLE, CA 94564
Owner Name: PRITAM DHALIWAL
Owner Type: Private
Operator Name: Not reported
Operator Type: Not reported
Short-Term Generator Activity: No
Importer Activity: No
Mixed Waste Generator: No
Transporter Activity: No
Transfer Facility Activity: No
Recycler Activity with Storage: No
Small Quantity On-Site Burner Exemption: No
Smelting Melting and Refining Furnace Exemption: No
Underground Injection Control: No
Off-Site Waste Receipt: No
Universal Waste Indicator: No
Universal Waste Destination Facility: No
Federal Universal Waste: No
Active Site Fed-Reg Treatment Storage and Disposal Facility: Not reported
Active Site Converter Treatment storage and Disposal Facility: Not reported

Map ID
 Direction
 Distance
 Elevation

MAP FINDINGS

Site

Database(s)

EDR ID Number
 EPA ID Number

SNOW WHITE CLEANERS (Continued)

1000819307

Active Site State-Reg Treatment Storage and Disposal Facility:	Not reported
Active Site State-Reg Handler:	---
Federal Facility Indicator:	Not reported
Hazardous Secondary Material Indicator:	NN
Sub-Part K Indicator:	Not reported
Commercial TSD Indicator:	No
Treatment Storage and Disposal Type:	Not reported
2018 GPRA Permit Baseline:	Not on the Baseline
2018 GPRA Renewals Baseline:	Not on the Baseline
Permit Renewals Workload Universe:	Not reported
Permit Workload Universe:	Not reported
Permit Progress Universe:	Not reported
Post-Closure Workload Universe:	Not reported
Closure Workload Universe:	Not reported
202 GPRA Corrective Action Baseline:	No
Corrective Action Workload Universe:	No
Subject to Corrective Action Universe:	No
Non-TSDs Where RCRA CA has Been Imposed Universe:	No
TSDs Potentially Subject to CA Under 3004 (u)/(v) Universe:	No
TSDs Only Subject to CA under Discretionary Auth Universe:	No
Corrective Action Priority Ranking:	No NCAPS ranking
Environmental Control Indicator:	No
Institutional Control Indicator:	No
Human Exposure Controls Indicator:	N/A
Groundwater Controls Indicator:	N/A
Operating TSDF Universe:	Not reported
Full Enforcement Universe:	Not reported
Significant Non-Complier Universe:	No
Unaddressed Significant Non-Complier Universe:	No
Addressed Significant Non-Complier Universe:	No
Significant Non-Complier With a Compliance Schedule Universe:	No
Financial Assurance Required:	Not reported
Handler Date of Last Change:	20000915
Recognized Trader-Importer:	No
Recognized Trader-Exporter:	No
Importer of Spent Lead Acid Batteries:	No
Exporter of Spent Lead Acid Batteries:	No
Recycler Activity Without Storage:	Not reported
Manifest Broker:	Not reported
Sub-Part P Indicator:	No

Handler - Owner Operator:

Owner/Operator Indicator:	Owner
Owner/Operator Name: PRITAM DHALIWAL	
Legal Status:	Private
Date Became Current:	Not reported
Date Ended Current:	Not reported
Owner/Operator Address:	1022 BAY POINT WY
Owner/Operator City,State,Zip:	RODEO, CA 94572
Owner/Operator Telephone:	510-799-3194
Owner/Operator Telephone Ext:	Not reported
Owner/Operator Fax:	Not reported
Owner/Operator Email:	Not reported

Historic Generators:

Map ID
Direction
Distance
Elevation

MAP FINDINGS

Site

Database(s)

EDR ID Number
EPA ID Number

SNOW WHITE CLEANERS (Continued)

1000819307

Receive Date: 19921119
Handler Name: SNOW WHITE CLEANERS
Federal Waste Generator Description: Small Quantity Generator
State District Owner: Not reported
Large Quantity Handler of Universal Waste: No
Recognized Trader Importer: No
Recognized Trader Exporter: No
Spent Lead Acid Battery Importer: No
Spent Lead Acid Battery Exporter: No
Current Record: Yes
Non Storage Recycler Activity: Not reported
Electronic Manifest Broker: Not reported

List of NAICS Codes and Descriptions:
NAICS Codes: No NAICS Codes Found

Facility Has Received Notices of Violations:
Violations: No Violations Found

Evaluation Action Summary:
Evaluations: No Evaluations Found

CPS-SLIC:

Name: SNOW WHITE CLEANERS
Address: 610 SAN PABLO AVE.
City,State,Zip: PINOLE, CA 94564
Region: STATE
Facility Status: Completed - Case Closed
Status Date: 03/13/2008
Global Id: SL0601331885
Lead Agency: SAN FRANCISCO BAY RWQCB (REGION 2)
Lead Agency Case Number: Not reported
Latitude: 38.0036810748961
Longitude: -122.315892265221
Case Type: Cleanup Program Site
Case Worker: MYM
Local Agency: Not reported
RB Case Number: 07S0184
File Location: Not reported
Potential Media Affected: Soil
Potential Contaminants of Concern: Tetrachloroethylene (PCE)
Site History: Not reported

[Click here to access the California GeoTracker records for this facility:](#)

BROWNFIELDS:

Name: SNOW WHITE CLEANERS
Address: 610 SAN PABLO AVE.
City,State,Zip: PINOLE, CA 94564
Global ID: SL0601331885
Latitude: 38.003681075
Longitude: -122.31589227
Project Type: Cleanup Program Site
Status: Completed - Case Closed

Map ID
Direction
Distance
Elevation

MAP FINDINGS

Site

Database(s)

EDR ID Number
EPA ID Number

SNOW WHITE CLEANERS (Continued)

1000819307

Status Date: 03/13/2008
Lead Agency: SAN FRANCISCO BAY RWQCB (REGION 2)
Last Correspondence Date: 03/18/2008
Release Type: Unknown
Contaminant(s) of Concern: Tetrachloroethylene (PCE)
Media of Concern: Soil
Past Use(s) that Caused Contamination: Not reported
Human Health Exposure Controlled: Not reported
Human Health Exposure Controlled Date: Not reported
Groundwater Migration Controlled: Not reported
Groundwater Migration Controlled Date: Not reported
Primary Caseworker Name: MARTIN MUSONGE
Primary Caseworker Organization Name: SAN FRANCISCO BAY RWQCB (REGION 2)
Primary Caseworker Phone Number: 510-622-2396
Primary Caseworker Address: 1515 CLAY STREET
Primary Caseworker Address: OAKLAND
Primary Caseworker Address: C
Primary Caseworker Email: martin.musonge@waterboards.ca.gov

CERS HAZ WASTE:

Name: O'REILLY AUTO PARTS #3495
Address: 610 SAN PABLO AVE STE L
City,State,Zip: PINOLE, CA 94564
Site ID: 594136
CERS ID: 10881199
CERS Description: Hazardous Waste Generator

FINDS:

Registry ID: 110022296362

[Click Here for FRS Facility Detail Report:](#)

Environmental Interest/Information System:

NCDB (National Compliance Data Base) supports implementation of the Federal Insecticide, Fungicide, and Rodenticide Act (FIFRA) and the Toxic Substances Control Act (TSCA). The system tracks inspections in regions and states with cooperative agreements, enforcement actions, and settlements.

[Click this hyperlink](#) while viewing on your computer to access additional FINDS: detail in the EDR Site Report.

HAZNET:

Name: SNOW WHITE CLEANERS
Address: 610 SAN PABLO AVE
Address 2: Not reported
City,State,Zip: PINOLE, CA 945640000
Contact: ENVIRONMENTAL MGR
Telephone: 5107240750
Mailing Name: Not reported
Mailing Address: 610 SAN PABLO AVE

Year: 2007
Gepaid: CAD983652827
TSD EPA ID: CA0000084517
CA Waste Code: 741 - Liquids with halogenated organic compounds >= 1,000 Mg./L
Disposal Method: H141 - Storage, Bulking, And/Or Transfer Off Site--No

Map ID
Direction
Distance
Elevation

MAP FINDINGS

Site

Database(s)

EDR ID Number
EPA ID Number

SNOW WHITE CLEANERS (Continued)

1000819307

Tons:	Treatment/Reovery (H010-H129) Or (H131-H135) 0.9975
Year:	2007
Gepaid:	CAD983652827
TSD EPA ID:	CA0000084517
CA Waste Code:	-
Disposal Method:	H141 - Storage, Bulking, And/Or Transfer Off Site--No Treatment/Reovery (H010-H129) Or (H131-H135)
Tons:	Not reported
Year:	2006
Gepaid:	CAD983652827
TSD EPA ID:	CA0000084517
CA Waste Code:	741 - Liquids with halogenated organic compounds >= 1,000 Mg./L
Disposal Method:	H01 - Transfer Station
Tons:	0.555
Year:	2006
Gepaid:	CAD983652827
TSD EPA ID:	CA0000084517
CA Waste Code:	-
Disposal Method:	H01 - Transfer Station
Tons:	Not reported
Year:	2001
Gepaid:	CAD983652827
TSD EPA ID:	CA0000084517
CA Waste Code:	-
Disposal Method:	H01 - Transfer Station
Tons:	0
Year:	2001
Gepaid:	CAD983652827
TSD EPA ID:	CA0000084517
CA Waste Code:	741 - Liquids with halogenated organic compounds >= 1,000 Mg./L
Disposal Method:	H01 - Transfer Station
Tons:	0.3825
Year:	2000
Gepaid:	CAD983652827
TSD EPA ID:	CA0000084517
CA Waste Code:	741 - Liquids with halogenated organic compounds >= 1,000 Mg./L
Disposal Method:	H01 - Transfer Station
Tons:	0.594
Year:	1999
Gepaid:	CAD983652827
TSD EPA ID:	CA0000084517
CA Waste Code:	741 - Liquids with halogenated organic compounds >= 1,000 Mg./L
Disposal Method:	H01 - Transfer Station
Tons:	1.095
Year:	1998
Gepaid:	CAD983652827
TSD EPA ID:	CA0000084517
CA Waste Code:	741 - Liquids with halogenated organic compounds >= 1,000 Mg./L

Map ID
Direction
Distance
Elevation

MAP FINDINGS

Site

Database(s)

EDR ID Number
EPA ID Number

SNOW WHITE CLEANERS (Continued)

1000819307

Disposal Method: H01 - Transfer Station
Tons: 0.645

Year: 1997
Gepaid: CAD983652827
TSD EPA ID: CAD053044053
CA Waste Code: 741 - Liquids with halogenated organic compounds >= 1,000 Mg./L
Disposal Method: H01 - Transfer Station
Tons: 1.1955

[Click this hyperlink](#) while viewing on your computer to access
7 additional CA HAZNET: record(s) in the EDR Site Report.

Additional Info:

Year: 1998
Gen EPA ID: CAD983652827

Shipment Date: 19981019
Creation Date: 1/13/1999 0:00:00
Receipt Date: 19981023
Manifest ID: 98566893
Trans EPA ID: ILD984908202
Trans Name: Not reported
Trans 2 EPA ID: SCD987574647
Trans 2 Name: Not reported
TSD EPA ID: CA0000084517
Trans Name: Not reported
TSD Alt EPA ID: CA0000084517
TSD Alt Name: Not reported
Waste Code Description: 741 - Liquids with halogenated organic compounds > 1000 mg/l
RCRA Code: F002
Meth Code: H01 - Transfer Station
Quantity Tons: 0.06
Waste Quantity: 120
Quantity Unit: P
Additional Code 1: Not reported
Additional Code 2: Not reported
Additional Code 3: Not reported
Additional Code 4: Not reported
Additional Code 5: Not reported

Shipment Date: 19980730
Creation Date: 10/20/1998 0:00:00
Receipt Date: 19980803
Manifest ID: 98171212
Trans EPA ID: ILD984908202
Trans Name: Not reported
Trans 2 EPA ID: Not reported
Trans 2 Name: Not reported
TSD EPA ID: CA0000084517
Trans Name: Not reported
TSD Alt EPA ID: Not reported
TSD Alt Name: Not reported
Waste Code Description: 741 - Liquids with halogenated organic compounds > 1000 mg/l
RCRA Code: F002
Meth Code: H01 - Transfer Station

Map ID
Direction
Distance
Elevation

MAP FINDINGS

Site

Database(s)

EDR ID Number
EPA ID Number

SNOW WHITE CLEANERS (Continued)

1000819307

Quantity Tons:	0.195
Waste Quantity:	390
Quantity Unit:	P
Additional Code 1:	Not reported
Additional Code 2:	Not reported
Additional Code 3:	Not reported
Additional Code 4:	Not reported
Additional Code 5:	Not reported
Shipment Date:	19980507
Creation Date:	7/15/1998 0:00:00
Receipt Date:	19980511
Manifest ID:	97364535
Trans EPA ID:	ILD984908202
Trans Name:	Not reported
Trans 2 EPA ID:	Not reported
Trans 2 Name:	Not reported
TSDf EPA ID:	CA0000084517
Trans Name:	Not reported
TSDf Alt EPA ID:	Not reported
TSDf Alt Name:	Not reported
Waste Code Description:	741 - Liquids with halogenated organic compounds > 1000 mg/l
RCRA Code:	F002
Meth Code:	H01 - Transfer Station
Quantity Tons:	0.2925
Waste Quantity:	585
Quantity Unit:	P
Additional Code 1:	Not reported
Additional Code 2:	Not reported
Additional Code 3:	Not reported
Additional Code 4:	Not reported
Additional Code 5:	Not reported
Shipment Date:	19980209
Creation Date:	4/16/1998 0:00:00
Receipt Date:	19980216
Manifest ID:	97401595
Trans EPA ID:	ILD984908202
Trans Name:	Not reported
Trans 2 EPA ID:	Not reported
Trans 2 Name:	Not reported
TSDf EPA ID:	CA0000084517
Trans Name:	Not reported
TSDf Alt EPA ID:	CA0000084517
TSDf Alt Name:	Not reported
Waste Code Description:	741 - Liquids with halogenated organic compounds > 1000 mg/l
RCRA Code:	F002
Meth Code:	H01 - Transfer Station
Quantity Tons:	0.0975
Waste Quantity:	195
Quantity Unit:	P
Additional Code 1:	Not reported
Additional Code 2:	Not reported
Additional Code 3:	Not reported
Additional Code 4:	Not reported
Additional Code 5:	Not reported

Map ID
Direction
Distance
Elevation

MAP FINDINGS

Site

Database(s)

EDR ID Number
EPA ID Number

SNOW WHITE CLEANERS (Continued)

1000819307

Additional Info:

Year:	1994
Gen EPA ID:	CAD983652827
Shipment Date:	19941214
Creation Date:	3/28/1996 0:00:00
Receipt Date:	19941214
Manifest ID:	95077756
Trans EPA ID:	ILD984908202
Trans Name:	Not reported
Trans 2 EPA ID:	Not reported
Trans 2 Name:	Not reported
TSDF EPA ID:	CAD053044053
Trans Name:	Not reported
TSDF Alt EPA ID:	CAD053044053
TSDF Alt Name:	Not reported
Waste Code Description:	741 - Liquids with halogenated organic compounds > 1000 mg/l
RCRA Code:	F002
Meth Code:	H01 - Transfer Station
Quantity Tons:	0.03
Waste Quantity:	60
Quantity Unit:	P
Additional Code 1:	Not reported
Additional Code 2:	Not reported
Additional Code 3:	Not reported
Additional Code 4:	Not reported
Additional Code 5:	Not reported
Shipment Date:	19941214
Creation Date:	3/28/1996 0:00:00
Receipt Date:	19941214
Manifest ID:	95077756
Trans EPA ID:	ILD984908202
Trans Name:	Not reported
Trans 2 EPA ID:	Not reported
Trans 2 Name:	Not reported
TSDF EPA ID:	CAD053044053
Trans Name:	Not reported
TSDF Alt EPA ID:	CAD053044053
TSDF Alt Name:	Not reported
Waste Code Description:	741 - Liquids with halogenated organic compounds > 1000 mg/l
RCRA Code:	F002
Meth Code:	H01 - Transfer Station
Quantity Tons:	0.0975
Waste Quantity:	195
Quantity Unit:	P
Additional Code 1:	Not reported
Additional Code 2:	Not reported
Additional Code 3:	Not reported
Additional Code 4:	Not reported
Additional Code 5:	Not reported
Shipment Date:	19941206
Creation Date:	3/28/1996 0:00:00
Receipt Date:	19941206
Manifest ID:	93796427
Trans EPA ID:	ILD984908202

Map ID
Direction
Distance
Elevation

MAP FINDINGS

Site

Database(s)

EDR ID Number
EPA ID Number

SNOW WHITE CLEANERS (Continued)

1000819307

Trans Name: Not reported
Trans 2 EPA ID: Not reported
Trans 2 Name: Not reported
TSDf EPA ID: CAD053044053
Trans Name: Not reported
TSDf Alt EPA ID: CAD053044053
TSDf Alt Name: Not reported
Waste Code Description: 741 - Liquids with halogenated organic compounds > 1000 mg/l
RCRA Code: F002
Meth Code: H01 - Transfer Station
Quantity Tons: 0.03
Waste Quantity: 60
Quantity Unit: P
Additional Code 1: Not reported
Additional Code 2: Not reported
Additional Code 3: Not reported
Additional Code 4: Not reported
Additional Code 5: Not reported

Shipment Date: 19941116
Creation Date: 3/28/1996 0:00:00
Receipt Date: 19941116
Manifest ID: 93765159
Trans EPA ID: ILD984908202
Trans Name: Not reported
Trans 2 EPA ID: Not reported
Trans 2 Name: Not reported
TSDf EPA ID: CAD053044053
Trans Name: Not reported
TSDf Alt EPA ID: CAD053044053
TSDf Alt Name: Not reported
Waste Code Description: 741 - Liquids with halogenated organic compounds > 1000 mg/l
RCRA Code: F002
Meth Code: H01 - Transfer Station
Quantity Tons: 0.0975
Waste Quantity: 195
Quantity Unit: P
Additional Code 1: Not reported
Additional Code 2: Not reported
Additional Code 3: Not reported
Additional Code 4: Not reported
Additional Code 5: Not reported

Shipment Date: 19941017
Creation Date: 3/28/1996 0:00:00
Receipt Date: 19941017
Manifest ID: 95079350
Trans EPA ID: ILD984908202
Trans Name: Not reported
Trans 2 EPA ID: Not reported
Trans 2 Name: Not reported
TSDf EPA ID: CAD053044053
Trans Name: Not reported
TSDf Alt EPA ID: CAD053044053
TSDf Alt Name: Not reported
Waste Code Description: 741 - Liquids with halogenated organic compounds > 1000 mg/l
RCRA Code: F002

Map ID
Direction
Distance
Elevation

MAP FINDINGS

Site

Database(s)

EDR ID Number
EPA ID Number

SNOW WHITE CLEANERS (Continued)

1000819307

Meth Code:	H01 - Transfer Station
Quantity Tons:	0.0975
Waste Quantity:	195
Quantity Unit:	P
Additional Code 1:	Not reported
Additional Code 2:	Not reported
Additional Code 3:	Not reported
Additional Code 4:	Not reported
Additional Code 5:	Not reported
Shipment Date:	19940823
Creation Date:	3/26/1996 0:00:00
Receipt Date:	19940823
Manifest ID:	93466500
Trans EPA ID:	ILD984908202
Trans Name:	Not reported
Trans 2 EPA ID:	Not reported
Trans 2 Name:	Not reported
TSDf EPA ID:	CAD053044053
Trans Name:	Not reported
TSDf Alt EPA ID:	CAD053044053
TSDf Alt Name:	Not reported
Waste Code Description:	741 - Liquids with halogenated organic compounds > 1000 mg/l
RCRA Code:	F002
Meth Code:	H01 - Transfer Station
Quantity Tons:	0.0975
Waste Quantity:	195
Quantity Unit:	P
Additional Code 1:	Not reported
Additional Code 2:	Not reported
Additional Code 3:	Not reported
Additional Code 4:	Not reported
Additional Code 5:	Not reported
Shipment Date:	19940726
Creation Date:	3/26/1996 0:00:00
Receipt Date:	19940726
Manifest ID:	93676946
Trans EPA ID:	ILD984908202
Trans Name:	Not reported
Trans 2 EPA ID:	Not reported
Trans 2 Name:	Not reported
TSDf EPA ID:	CAD053044053
Trans Name:	Not reported
TSDf Alt EPA ID:	CAD053044053
TSDf Alt Name:	Not reported
Waste Code Description:	741 - Liquids with halogenated organic compounds > 1000 mg/l
RCRA Code:	F002
Meth Code:	H01 - Transfer Station
Quantity Tons:	0.0975
Waste Quantity:	195
Quantity Unit:	P
Additional Code 1:	Not reported
Additional Code 2:	Not reported
Additional Code 3:	Not reported
Additional Code 4:	Not reported
Additional Code 5:	Not reported

Map ID
Direction
Distance
Elevation

MAP FINDINGS

Site

Database(s)

EDR ID Number
EPA ID Number

SNOW WHITE CLEANERS (Continued)

1000819307

Shipment Date: 19940629
Creation Date: 3/26/1996 0:00:00
Receipt Date: 19940629
Manifest ID: 93513494
Trans EPA ID: ILD984908202
Trans Name: Not reported
Trans 2 EPA ID: Not reported
Trans 2 Name: Not reported
TSDf EPA ID: CAD053044053
Trans Name: Not reported
TSDf Alt EPA ID: CAD053044053
TSDf Alt Name: Not reported
Waste Code Description: 741 - Liquids with halogenated organic compounds > 1000 mg/l
RCRA Code: F002
Meth Code: H01 - Transfer Station
Quantity Tons: 0.0975
Waste Quantity: 195
Quantity Unit: P
Additional Code 1: Not reported
Additional Code 2: Not reported
Additional Code 3: Not reported
Additional Code 4: Not reported
Additional Code 5: Not reported

Shipment Date: 19940601
Creation Date: 3/26/1996 0:00:00
Receipt Date: 19940601
Manifest ID: 93646496
Trans EPA ID: ILD984908202
Trans Name: Not reported
Trans 2 EPA ID: Not reported
Trans 2 Name: Not reported
TSDf EPA ID: CAD053044053
Trans Name: Not reported
TSDf Alt EPA ID: CAD053044053
TSDf Alt Name: Not reported
Waste Code Description: 741 - Liquids with halogenated organic compounds > 1000 mg/l
RCRA Code: F002
Meth Code: H01 - Transfer Station
Quantity Tons: 0.0975
Waste Quantity: 195
Quantity Unit: P
Additional Code 1: Not reported
Additional Code 2: Not reported
Additional Code 3: Not reported
Additional Code 4: Not reported
Additional Code 5: Not reported

Shipment Date: 19940504
Creation Date: 3/25/1996 0:00:00
Receipt Date: 19940504
Manifest ID: 93549661
Trans EPA ID: ILD984908202
Trans Name: Not reported
Trans 2 EPA ID: Not reported
Trans 2 Name: Not reported
TSDf EPA ID: CAD053044053

Map ID
Direction
Distance
Elevation

MAP FINDINGS

Site

Database(s)

EDR ID Number
EPA ID Number

SNOW WHITE CLEANERS (Continued)

1000819307

Trans Name:	Not reported
TSDF Alt EPA ID:	Not reported
TSDF Alt Name:	Not reported
Waste Code Description:	741 - Liquids with halogenated organic compounds > 1000 mg/l
RCRA Code:	F002
Meth Code:	H01 - Transfer Station
Quantity Tons:	0.0975
Waste Quantity:	195
Quantity Unit:	P
Additional Code 1:	Not reported
Additional Code 2:	Not reported
Additional Code 3:	Not reported
Additional Code 4:	Not reported
Additional Code 5:	Not reported
Additional Info:	
Year:	1996
Gen EPA ID:	CAD983652827
Shipment Date:	19961217
Creation Date:	5/30/1997 0:00:00
Receipt Date:	19961217
Manifest ID:	96472340
Trans EPA ID:	ILD984908202
Trans Name:	Not reported
Trans 2 EPA ID:	Not reported
Trans 2 Name:	Not reported
TSDF EPA ID:	CAD053044053
Trans Name:	Not reported
TSDF Alt EPA ID:	Not reported
TSDF Alt Name:	Not reported
Waste Code Description:	741 - Liquids with halogenated organic compounds > 1000 mg/l
RCRA Code:	F002
Meth Code:	H01 - Transfer Station
Quantity Tons:	0.0975
Waste Quantity:	195
Quantity Unit:	P
Additional Code 1:	Not reported
Additional Code 2:	Not reported
Additional Code 3:	Not reported
Additional Code 4:	Not reported
Additional Code 5:	Not reported
Shipment Date:	19961107
Creation Date:	5/30/1997 0:00:00
Receipt Date:	19961107
Manifest ID:	96493244
Trans EPA ID:	ILD984908202
Trans Name:	Not reported
Trans 2 EPA ID:	Not reported
Trans 2 Name:	Not reported
TSDF EPA ID:	CAD053044053
Trans Name:	Not reported
TSDF Alt EPA ID:	Not reported
TSDF Alt Name:	Not reported
Waste Code Description:	741 - Liquids with halogenated organic compounds > 1000 mg/l
RCRA Code:	F002

Map ID
Direction
Distance
Elevation

MAP FINDINGS

Site

Database(s)

EDR ID Number
EPA ID Number

SNOW WHITE CLEANERS (Continued)

1000819307

Meth Code:	H01 - Transfer Station
Quantity Tons:	0.195
Waste Quantity:	390
Quantity Unit:	P
Additional Code 1:	Not reported
Additional Code 2:	Not reported
Additional Code 3:	Not reported
Additional Code 4:	Not reported
Additional Code 5:	Not reported
Shipment Date:	19960925
Creation Date:	5/30/1997 0:00:00
Receipt Date:	19960925
Manifest ID:	96509963
Trans EPA ID:	ILD984908202
Trans Name:	Not reported
Trans 2 EPA ID:	Not reported
Trans 2 Name:	Not reported
TSDf EPA ID:	CAD053044053
Trans Name:	Not reported
TSDf Alt EPA ID:	Not reported
TSDf Alt Name:	Not reported
Waste Code Description:	741 - Liquids with halogenated organic compounds > 1000 mg/l
RCRA Code:	F002
Meth Code:	H01 - Transfer Station
Quantity Tons:	0.0975
Waste Quantity:	195
Quantity Unit:	P
Additional Code 1:	Not reported
Additional Code 2:	Not reported
Additional Code 3:	Not reported
Additional Code 4:	Not reported
Additional Code 5:	Not reported
Shipment Date:	19960925
Creation Date:	5/30/1997 0:00:00
Receipt Date:	19960925
Manifest ID:	96509963
Trans EPA ID:	ILD984908202
Trans Name:	Not reported
Trans 2 EPA ID:	Not reported
Trans 2 Name:	Not reported
TSDf EPA ID:	CAD053044053
Trans Name:	Not reported
TSDf Alt EPA ID:	Not reported
TSDf Alt Name:	Not reported
Waste Code Description:	741 - Liquids with halogenated organic compounds > 1000 mg/l
RCRA Code:	F002
Meth Code:	H01 - Transfer Station
Quantity Tons:	0.03
Waste Quantity:	60
Quantity Unit:	P
Additional Code 1:	Not reported
Additional Code 2:	Not reported
Additional Code 3:	Not reported
Additional Code 4:	Not reported
Additional Code 5:	Not reported

Map ID
Direction
Distance
Elevation

MAP FINDINGS

Site

Database(s)

EDR ID Number
EPA ID Number

SNOW WHITE CLEANERS (Continued)

1000819307

Shipment Date: 19960717
Creation Date: 5/30/1997 0:00:00
Receipt Date: 19960717
Manifest ID: 96100715
Trans EPA ID: ILD984908202
Trans Name: Not reported
Trans 2 EPA ID: Not reported
Trans 2 Name: Not reported
TSDf EPA ID: CAD053044053
Trans Name: Not reported
TSDf Alt EPA ID: Not reported
TSDf Alt Name: Not reported
Waste Code Description: 741 - Liquids with halogenated organic compounds > 1000 mg/l
RCRA Code: F002
Meth Code: H01 - Transfer Station
Quantity Tons: 0.06
Waste Quantity: 120
Quantity Unit: P
Additional Code 1: Not reported
Additional Code 2: Not reported
Additional Code 3: Not reported
Additional Code 4: Not reported
Additional Code 5: Not reported

Shipment Date: 19960524
Creation Date: 5/30/1997 0:00:00
Receipt Date: 19960524
Manifest ID: 96087581
Trans EPA ID: ILD984908202
Trans Name: Not reported
Trans 2 EPA ID: Not reported
Trans 2 Name: Not reported
TSDf EPA ID: CAD053044053
Trans Name: Not reported
TSDf Alt EPA ID: Not reported
TSDf Alt Name: Not reported
Waste Code Description: 741 - Liquids with halogenated organic compounds > 1000 mg/l
RCRA Code: F002
Meth Code: H01 - Transfer Station
Quantity Tons: 0.195
Waste Quantity: 390
Quantity Unit: P
Additional Code 1: Not reported
Additional Code 2: Not reported
Additional Code 3: Not reported
Additional Code 4: Not reported
Additional Code 5: Not reported

Shipment Date: 19960307
Creation Date: 10/16/1996 0:00:00
Receipt Date: 19960308
Manifest ID: 96255750
Trans EPA ID: ILD984908202
Trans Name: Not reported
Trans 2 EPA ID: Not reported
Trans 2 Name: Not reported
TSDf EPA ID: CAD053044053

Map ID
Direction
Distance
Elevation

MAP FINDINGS

Site

Database(s)

EDR ID Number
EPA ID Number

SNOW WHITE CLEANERS (Continued)

1000819307

Trans Name:	Not reported
TSDF Alt EPA ID:	CAD053044053
TSDF Alt Name:	Not reported
Waste Code Description:	741 - Liquids with halogenated organic compounds > 1000 mg/l
RCRA Code:	F002
Meth Code:	H01 - Transfer Station
Quantity Tons:	0.0975
Waste Quantity:	195
Quantity Unit:	P
Additional Code 1:	Not reported
Additional Code 2:	Not reported
Additional Code 3:	Not reported
Additional Code 4:	Not reported
Additional Code 5:	Not reported
Shipment Date:	19960110
Creation Date:	10/16/1996 0:00:00
Receipt Date:	19960110
Manifest ID:	95829779
Trans EPA ID:	ILD984908202
Trans Name:	Not reported
Trans 2 EPA ID:	Not reported
Trans 2 Name:	Not reported
TSDF EPA ID:	CAD053044053
Trans Name:	Not reported
TSDF Alt EPA ID:	CAD053044053
TSDF Alt Name:	Not reported
Waste Code Description:	741 - Liquids with halogenated organic compounds > 1000 mg/l
RCRA Code:	F002
Meth Code:	H01 - Transfer Station
Quantity Tons:	0.0975
Waste Quantity:	195
Quantity Unit:	P
Additional Code 1:	Not reported
Additional Code 2:	Not reported
Additional Code 3:	Not reported
Additional Code 4:	Not reported
Additional Code 5:	Not reported
Additional Info:	
Year:	1993
Gen EPA ID:	CAD983652827
Shipment Date:	19931213
Creation Date:	9/14/1995 0:00:00
Receipt Date:	19931213
Manifest ID:	93029347
Trans EPA ID:	ILD984908202
Trans Name:	Not reported
Trans 2 EPA ID:	Not reported
Trans 2 Name:	Not reported
TSDF EPA ID:	CAD053044053
Trans Name:	Not reported
TSDF Alt EPA ID:	CAD053044053
TSDF Alt Name:	Not reported
Waste Code Description:	741 - Liquids with halogenated organic compounds > 1000 mg/l
RCRA Code:	F002

Map ID
Direction
Distance
Elevation

MAP FINDINGS

Site

Database(s)

EDR ID Number
EPA ID Number

SNOW WHITE CLEANERS (Continued)

1000819307

Meth Code:	H01 - Transfer Station
Quantity Tons:	0.0975
Waste Quantity:	195
Quantity Unit:	P
Additional Code 1:	Not reported
Additional Code 2:	Not reported
Additional Code 3:	Not reported
Additional Code 4:	Not reported
Additional Code 5:	Not reported
Shipment Date:	19931118
Creation Date:	9/14/1995 0:00:00
Receipt Date:	19931118
Manifest ID:	93134290
Trans EPA ID:	ILD984908202
Trans Name:	Not reported
Trans 2 EPA ID:	Not reported
Trans 2 Name:	Not reported
TSDf EPA ID:	CAD053044053
Trans Name:	Not reported
TSDf Alt EPA ID:	Not reported
TSDf Alt Name:	Not reported
Waste Code Description:	741 - Liquids with halogenated organic compounds > 1000 mg/l
RCRA Code:	F002
Meth Code:	H01 - Transfer Station
Quantity Tons:	0.0975
Waste Quantity:	195
Quantity Unit:	P
Additional Code 1:	Not reported
Additional Code 2:	Not reported
Additional Code 3:	Not reported
Additional Code 4:	Not reported
Additional Code 5:	Not reported
Shipment Date:	19931019
Creation Date:	9/13/1995 0:00:00
Receipt Date:	Not reported
Manifest ID:	93095223
Trans EPA ID:	ILD984908202
Trans Name:	Not reported
Trans 2 EPA ID:	Not reported
Trans 2 Name:	Not reported
TSDf EPA ID:	CAD053044053
Trans Name:	Not reported
TSDf Alt EPA ID:	Not reported
TSDf Alt Name:	Not reported
Waste Code Description:	741 - Liquids with halogenated organic compounds > 1000 mg/l
RCRA Code:	F002
Meth Code:	- Not reported
Quantity Tons:	0.0975
Waste Quantity:	195
Quantity Unit:	P
Additional Code 1:	Not reported
Additional Code 2:	Not reported
Additional Code 3:	Not reported
Additional Code 4:	Not reported
Additional Code 5:	Not reported

Map ID
Direction
Distance
Elevation

MAP FINDINGS

Site

Database(s)

EDR ID Number
EPA ID Number

SNOW WHITE CLEANERS (Continued)

1000819307

Shipment Date: 19930922
Creation Date: 9/12/1995 0:00:00
Receipt Date: Not reported
Manifest ID: 93082618
Trans EPA ID: ILD984908202
Trans Name: Not reported
Trans 2 EPA ID: Not reported
Trans 2 Name: Not reported
TSDf EPA ID: CAD053044053
Trans Name: Not reported
TSDf Alt EPA ID: Not reported
TSDf Alt Name: Not reported
Waste Code Description: 741 - Liquids with halogenated organic compounds > 1000 mg/l
RCRA Code: F002
Meth Code: - Not reported
Quantity Tons: 0.0975
Waste Quantity: 195
Quantity Unit: P
Additional Code 1: Not reported
Additional Code 2: Not reported
Additional Code 3: Not reported
Additional Code 4: Not reported
Additional Code 5: Not reported

Shipment Date: 19930826
Creation Date: 9/12/1995 0:00:00
Receipt Date: 19930826
Manifest ID: 93037171
Trans EPA ID: ILD984908202
Trans Name: Not reported
Trans 2 EPA ID: Not reported
Trans 2 Name: Not reported
TSDf EPA ID: CAD053044053
Trans Name: Not reported
TSDf Alt EPA ID: CAD053044053
TSDf Alt Name: Not reported
Waste Code Description: 741 - Liquids with halogenated organic compounds > 1000 mg/l
RCRA Code: F002
Meth Code: H01 - Transfer Station
Quantity Tons: 0.0975
Waste Quantity: 195
Quantity Unit: P
Additional Code 1: Not reported
Additional Code 2: Not reported
Additional Code 3: Not reported
Additional Code 4: Not reported
Additional Code 5: Not reported

Shipment Date: 19930628
Creation Date: 9/9/1995 0:00:00
Receipt Date: 19930628
Manifest ID: 92568169
Trans EPA ID: ILD984908202
Trans Name: Not reported
Trans 2 EPA ID: Not reported
Trans 2 Name: Not reported
TSDf EPA ID: CAD053044053

Map ID
Direction
Distance
Elevation

MAP FINDINGS

Site

Database(s)

EDR ID Number
EPA ID Number

SNOW WHITE CLEANERS (Continued)

1000819307

Trans Name:	Not reported
TSDF Alt EPA ID:	CAD053044053
TSDF Alt Name:	Not reported
Waste Code Description:	741 - Liquids with halogenated organic compounds > 1000 mg/l
RCRA Code:	F002
Meth Code:	H01 - Transfer Station
Quantity Tons:	0.0975
Waste Quantity:	195
Quantity Unit:	P
Additional Code 1:	Not reported
Additional Code 2:	Not reported
Additional Code 3:	Not reported
Additional Code 4:	Not reported
Additional Code 5:	Not reported
Shipment Date:	19930604
Creation Date:	9/7/1995 0:00:00
Receipt Date:	Not reported
Manifest ID:	92609138
Trans EPA ID:	ILD984908202
Trans Name:	Not reported
Trans 2 EPA ID:	Not reported
Trans 2 Name:	Not reported
TSDF EPA ID:	CAD053044053
Trans Name:	Not reported
TSDF Alt EPA ID:	Not reported
TSDF Alt Name:	Not reported
Waste Code Description:	741 - Liquids with halogenated organic compounds > 1000 mg/l
RCRA Code:	F002
Meth Code:	- Not reported
Quantity Tons:	0.1275
Waste Quantity:	255
Quantity Unit:	P
Additional Code 1:	Not reported
Additional Code 2:	Not reported
Additional Code 3:	Not reported
Additional Code 4:	Not reported
Additional Code 5:	Not reported
Additional Info:	
Year:	2006
Gen EPA ID:	CAD983652827
Shipment Date:	20060623
Creation Date:	9/8/2006 18:31:20
Receipt Date:	20060628
Manifest ID:	25037509
Trans EPA ID:	TXR000050930
Trans Name:	SAFETY KLEEN SYSTEMS INC
Trans 2 EPA ID:	Not reported
Trans 2 Name:	Not reported
TSDF EPA ID:	CA0000084517
Trans Name:	SAFETY KLEEN SYSTEMS INC
TSDF Alt EPA ID:	CA0000084517
TSDF Alt Name:	Not reported
Waste Code Description:	741 - Liquids with halogenated organic compounds > 1000 mg/l
RCRA Code:	F002

Map ID
Direction
Distance
Elevation

MAP FINDINGS

Site

Database(s)

EDR ID Number
EPA ID Number

SNOW WHITE CLEANERS (Continued)

1000819307

Meth Code:	H01 - Transfer Station
Quantity Tons:	0.05
Waste Quantity:	100
Quantity Unit:	P
Additional Code 1:	Not reported
Additional Code 2:	Not reported
Additional Code 3:	Not reported
Additional Code 4:	Not reported
Additional Code 5:	Not reported
Shipment Date:	20060623
Creation Date:	9/8/2006 18:31:20
Receipt Date:	20060628
Manifest ID:	25037509
Trans EPA ID:	TXR000050930
Trans Name:	SAFETY KLEEN SYSTEMS INC
Trans 2 EPA ID:	Not reported
Trans 2 Name:	Not reported
TSDf EPA ID:	CA0000084517
Trans Name:	SAFETY KLEEN SYSTEMS INC
TSDf Alt EPA ID:	CA0000084517
TSDf Alt Name:	Not reported
Waste Code Description:	741 - Liquids with halogenated organic compounds > 1000 mg/l
RCRA Code:	F002
Meth Code:	H01 - Transfer Station
Quantity Tons:	0.15
Waste Quantity:	300
Quantity Unit:	P
Additional Code 1:	Not reported
Additional Code 2:	Not reported
Additional Code 3:	Not reported
Additional Code 4:	Not reported
Additional Code 5:	Not reported
Shipment Date:	20060623
Creation Date:	9/8/2006 18:31:20
Receipt Date:	20060628
Manifest ID:	25037509
Trans EPA ID:	TXR000050930
Trans Name:	SAFETY KLEEN SYSTEMS INC
Trans 2 EPA ID:	Not reported
Trans 2 Name:	Not reported
TSDf EPA ID:	CA0000084517
Trans Name:	SAFETY KLEEN SYSTEMS INC
TSDf Alt EPA ID:	CA0000084517
TSDf Alt Name:	Not reported
Waste Code Description:	741 - Liquids with halogenated organic compounds > 1000 mg/l
RCRA Code:	F002
Meth Code:	H01 - Transfer Station
Quantity Tons:	0.05
Waste Quantity:	100
Quantity Unit:	P
Additional Code 1:	Not reported
Additional Code 2:	Not reported
Additional Code 3:	Not reported
Additional Code 4:	Not reported
Additional Code 5:	Not reported

Map ID
Direction
Distance
Elevation

MAP FINDINGS

Site

Database(s)

EDR ID Number
EPA ID Number

SNOW WHITE CLEANERS (Continued)

1000819307

Shipment Date: 20060510
Creation Date: 8/10/2006 18:36:07
Receipt Date: 20060515
Manifest ID: 25021849
Trans EPA ID: TXR000050930
Trans Name: SAFETY KLEEN SYSTEMS INC
Trans 2 EPA ID: Not reported
Trans 2 Name: Not reported
TSDf EPA ID: CA0000084517
Trans Name: SAFETY KLEEN SYSTEMS INC
TSDf Alt EPA ID: CA0000084517
TSDf Alt Name: Not reported
Waste Code Description: 741 - Liquids with halogenated organic compounds > 1000 mg/l
RCRA Code: F002
Meth Code: H01 - Transfer Station
Quantity Tons: 0.195
Waste Quantity: 390
Quantity Unit: P
Additional Code 1: Not reported
Additional Code 2: Not reported
Additional Code 3: Not reported
Additional Code 4: Not reported
Additional Code 5: Not reported

Shipment Date: 20060510
Creation Date: 8/10/2006 18:36:07
Receipt Date: 20060515
Manifest ID: 25021849
Trans EPA ID: TXR000050930
Trans Name: SAFETY KLEEN SYSTEMS INC
Trans 2 EPA ID: Not reported
Trans 2 Name: Not reported
TSDf EPA ID: CA0000084517
Trans Name: SAFETY KLEEN SYSTEMS INC
TSDf Alt EPA ID: CA0000084517
TSDf Alt Name: Not reported
Waste Code Description: - Not reported
RCRA Code: Not reported
Meth Code: H01 - Transfer Station
Quantity Tons: Not reported
Waste Quantity: Not reported
Quantity Unit: Not reported
Additional Code 1: Not reported
Additional Code 2: Not reported
Additional Code 3: Not reported
Additional Code 4: Not reported
Additional Code 5: Not reported

Shipment Date: 20060202
Creation Date: 5/5/2006 18:31:40
Receipt Date: 20060207
Manifest ID: 24358170
Trans EPA ID: TXR000050930
Trans Name: SAFETY-KLEEN SYSTEMS INC
Trans 2 EPA ID: Not reported
Trans 2 Name: Not reported
TSDf EPA ID: CA0000084517

Map ID
Direction
Distance
Elevation

MAP FINDINGS

Site

Database(s)

EDR ID Number
EPA ID Number

SNOW WHITE CLEANERS (Continued)

1000819307

Trans Name:	SAFETY-KLEEN SYSTEMS INC
TSDF Alt EPA ID:	CA0000084517
TSDF Alt Name:	Not reported
Waste Code Description:	741 - Liquids with halogenated organic compounds > 1000 mg/l
RCRA Code:	F002
Meth Code:	H01 - Transfer Station
Quantity Tons:	0.11
Waste Quantity:	220
Quantity Unit:	P
Additional Code 1:	Not reported
Additional Code 2:	Not reported
Additional Code 3:	Not reported
Additional Code 4:	Not reported
Additional Code 5:	Not reported
Additional Info:	
Year:	2000
Gen EPA ID:	CAD983652827
Shipment Date:	20001115
Creation Date:	2/1/2001 0:00:00
Receipt Date:	20001120
Manifest ID:	20286044
Trans EPA ID:	SCR000075150
Trans Name:	Not reported
Trans 2 EPA ID:	SCR000074591
Trans 2 Name:	Not reported
TSDF EPA ID:	CA0000084517
Trans Name:	Not reported
TSDF Alt EPA ID:	Not reported
TSDF Alt Name:	Not reported
Waste Code Description:	741 - Liquids with halogenated organic compounds > 1000 mg/l
RCRA Code:	F002
Meth Code:	H01 - Transfer Station
Quantity Tons:	0.104
Waste Quantity:	208
Quantity Unit:	P
Additional Code 1:	Not reported
Additional Code 2:	Not reported
Additional Code 3:	Not reported
Additional Code 4:	Not reported
Additional Code 5:	Not reported
Shipment Date:	20001115
Creation Date:	2/1/2001 0:00:00
Receipt Date:	20001120
Manifest ID:	20286044
Trans EPA ID:	SCR000075150
Trans Name:	Not reported
Trans 2 EPA ID:	SCR000074591
Trans 2 Name:	Not reported
TSDF EPA ID:	CA0000084517
Trans Name:	Not reported
TSDF Alt EPA ID:	Not reported
TSDF Alt Name:	Not reported
Waste Code Description:	741 - Liquids with halogenated organic compounds > 1000 mg/l
RCRA Code:	F002

Map ID
Direction
Distance
Elevation

MAP FINDINGS

Site

Database(s)

EDR ID Number
EPA ID Number

SNOW WHITE CLEANERS (Continued)

1000819307

Meth Code:	H01 - Transfer Station
Quantity Tons:	0.1
Waste Quantity:	200
Quantity Unit:	P
Additional Code 1:	Not reported
Additional Code 2:	Not reported
Additional Code 3:	Not reported
Additional Code 4:	Not reported
Additional Code 5:	Not reported
Shipment Date:	20000718
Creation Date:	9/11/2000 0:00:00
Receipt Date:	20000721
Manifest ID:	99664820
Trans EPA ID:	SCR000075150
Trans Name:	Not reported
Trans 2 EPA ID:	SCR000074591
Trans 2 Name:	Not reported
TSDf EPA ID:	CA0000084517
Trans Name:	Not reported
TSDf Alt EPA ID:	CA0000084517
TSDf Alt Name:	Not reported
Waste Code Description:	741 - Liquids with halogenated organic compounds > 1000 mg/l
RCRA Code:	F002
Meth Code:	H01 - Transfer Station
Quantity Tons:	0.0975
Waste Quantity:	195
Quantity Unit:	P
Additional Code 1:	Not reported
Additional Code 2:	Not reported
Additional Code 3:	Not reported
Additional Code 4:	Not reported
Additional Code 5:	Not reported
Shipment Date:	20000308
Creation Date:	6/7/2000 0:00:00
Receipt Date:	20000313
Manifest ID:	99873735
Trans EPA ID:	ILD984908202
Trans Name:	Not reported
Trans 2 EPA ID:	SCR000074591
Trans 2 Name:	Not reported
TSDf EPA ID:	CA0000084517
Trans Name:	Not reported
TSDf Alt EPA ID:	CA0000084517
TSDf Alt Name:	Not reported
Waste Code Description:	741 - Liquids with halogenated organic compounds > 1000 mg/l
RCRA Code:	F002
Meth Code:	H01 - Transfer Station
Quantity Tons:	0.0975
Waste Quantity:	195
Quantity Unit:	P
Additional Code 1:	Not reported
Additional Code 2:	Not reported
Additional Code 3:	Not reported
Additional Code 4:	Not reported
Additional Code 5:	Not reported

Map ID
Direction
Distance
Elevation

MAP FINDINGS

Site

Database(s)

EDR ID Number
EPA ID Number

SNOW WHITE CLEANERS (Continued)

1000819307

Shipment Date:	20000308
Creation Date:	6/7/2000 0:00:00
Receipt Date:	20000313
Manifest ID:	99873735
Trans EPA ID:	ILD984908202
Trans Name:	Not reported
Trans 2 EPA ID:	SCR000074591
Trans 2 Name:	Not reported
TSDf EPA ID:	CA0000084517
Trans Name:	Not reported
TSDf Alt EPA ID:	CA0000084517
TSDf Alt Name:	Not reported
Waste Code Description:	741 - Liquids with halogenated organic compounds > 1000 mg/l
RCRA Code:	F002
Meth Code:	H01 - Transfer Station
Quantity Tons:	0.195
Waste Quantity:	390
Quantity Unit:	P
Additional Code 1:	Not reported
Additional Code 2:	Not reported
Additional Code 3:	Not reported
Additional Code 4:	Not reported
Additional Code 5:	Not reported
Additional Info:	
Year:	1995
Gen EPA ID:	CAD983652827
Shipment Date:	19951116
Creation Date:	7/26/1996 0:00:00
Receipt Date:	19951116
Manifest ID:	95773330
Trans EPA ID:	ILD984908202
Trans Name:	Not reported
Trans 2 EPA ID:	Not reported
Trans 2 Name:	Not reported
TSDf EPA ID:	CAD053044053
Trans Name:	Not reported
TSDf Alt EPA ID:	Not reported
TSDf Alt Name:	Not reported
Waste Code Description:	741 - Liquids with halogenated organic compounds > 1000 mg/l
RCRA Code:	F002
Meth Code:	H01 - Transfer Station
Quantity Tons:	0.0975
Waste Quantity:	195
Quantity Unit:	P
Additional Code 1:	Not reported
Additional Code 2:	Not reported
Additional Code 3:	Not reported
Additional Code 4:	Not reported
Additional Code 5:	Not reported
Shipment Date:	19950922
Creation Date:	7/26/1996 0:00:00
Receipt Date:	19950922
Manifest ID:	95565589
Trans EPA ID:	ILD984908202

Map ID
Direction
Distance
Elevation

MAP FINDINGS

Site

Database(s)

EDR ID Number
EPA ID Number

SNOW WHITE CLEANERS (Continued)

1000819307

Trans Name: Not reported
Trans 2 EPA ID: Not reported
Trans 2 Name: Not reported
TSDf EPA ID: CAD053044053
Trans Name: Not reported
TSDf Alt EPA ID: Not reported
TSDf Alt Name: Not reported
Waste Code Description: 741 - Liquids with halogenated organic compounds > 1000 mg/l
RCRA Code: F002
Meth Code: H01 - Transfer Station
Quantity Tons: 0.03
Waste Quantity: 60
Quantity Unit: P
Additional Code 1: Not reported
Additional Code 2: Not reported
Additional Code 3: Not reported
Additional Code 4: Not reported
Additional Code 5: Not reported

Shipment Date: 19950922
Creation Date: 7/26/1996 0:00:00
Receipt Date: 19950922
Manifest ID: 95565589
Trans EPA ID: ILD984908202
Trans Name: Not reported
Trans 2 EPA ID: Not reported
Trans 2 Name: Not reported
TSDf EPA ID: CAD053044053
Trans Name: Not reported
TSDf Alt EPA ID: Not reported
TSDf Alt Name: Not reported
Waste Code Description: 741 - Liquids with halogenated organic compounds > 1000 mg/l
RCRA Code: F002
Meth Code: H01 - Transfer Station
Quantity Tons: 0.0975
Waste Quantity: 195
Quantity Unit: P
Additional Code 1: Not reported
Additional Code 2: Not reported
Additional Code 3: Not reported
Additional Code 4: Not reported
Additional Code 5: Not reported

Shipment Date: 19950803
Creation Date: 4/2/1996 0:00:00
Receipt Date: 19950803
Manifest ID: 95633738
Trans EPA ID: ILD984908202
Trans Name: Not reported
Trans 2 EPA ID: Not reported
Trans 2 Name: Not reported
TSDf EPA ID: CAD053044053
Trans Name: Not reported
TSDf Alt EPA ID: CAD053044053
TSDf Alt Name: Not reported
Waste Code Description: 741 - Liquids with halogenated organic compounds > 1000 mg/l
RCRA Code: F002

Map ID
Direction
Distance
Elevation

MAP FINDINGS

Site

Database(s)

EDR ID Number
EPA ID Number

SNOW WHITE CLEANERS (Continued)

1000819307

Meth Code:	H01 - Transfer Station
Quantity Tons:	0.0975
Waste Quantity:	195
Quantity Unit:	P
Additional Code 1:	Not reported
Additional Code 2:	Not reported
Additional Code 3:	Not reported
Additional Code 4:	Not reported
Additional Code 5:	Not reported
Shipment Date:	19950803
Creation Date:	4/2/1996 0:00:00
Receipt Date:	19950803
Manifest ID:	95633738
Trans EPA ID:	ILD984908202
Trans Name:	Not reported
Trans 2 EPA ID:	Not reported
Trans 2 Name:	Not reported
TSDf EPA ID:	CAD053044053
Trans Name:	Not reported
TSDf Alt EPA ID:	CAD053044053
TSDf Alt Name:	Not reported
Waste Code Description:	741 - Liquids with halogenated organic compounds > 1000 mg/l
RCRA Code:	F002
Meth Code:	H01 - Transfer Station
Quantity Tons:	0.06
Waste Quantity:	120
Quantity Unit:	P
Additional Code 1:	Not reported
Additional Code 2:	Not reported
Additional Code 3:	Not reported
Additional Code 4:	Not reported
Additional Code 5:	Not reported
Shipment Date:	19950605
Creation Date:	4/2/1996 0:00:00
Receipt Date:	19950605
Manifest ID:	95416978
Trans EPA ID:	ILD984908202
Trans Name:	Not reported
Trans 2 EPA ID:	Not reported
Trans 2 Name:	Not reported
TSDf EPA ID:	CAD053044053
Trans Name:	Not reported
TSDf Alt EPA ID:	CAD053044053
TSDf Alt Name:	Not reported
Waste Code Description:	741 - Liquids with halogenated organic compounds > 1000 mg/l
RCRA Code:	F002
Meth Code:	H01 - Transfer Station
Quantity Tons:	0.0975
Waste Quantity:	195
Quantity Unit:	P
Additional Code 1:	Not reported
Additional Code 2:	Not reported
Additional Code 3:	Not reported
Additional Code 4:	Not reported
Additional Code 5:	Not reported

Map ID
Direction
Distance
Elevation

MAP FINDINGS

Site

Database(s)

EDR ID Number
EPA ID Number

SNOW WHITE CLEANERS (Continued)

1000819307

Shipment Date: 19950411
Creation Date: 3/29/1996 0:00:00
Receipt Date: 19950411
Manifest ID: 95095032
Trans EPA ID: ILD984908202
Trans Name: Not reported
Trans 2 EPA ID: Not reported
Trans 2 Name: Not reported
TSDf EPA ID: CAD053044053
Trans Name: Not reported
TSDf Alt EPA ID: CAD053044053
TSDf Alt Name: Not reported
Waste Code Description: 741 - Liquids with halogenated organic compounds > 1000 mg/l
RCRA Code: F002
Meth Code: H01 - Transfer Station
Quantity Tons: 0.0975
Waste Quantity: 195
Quantity Unit: P
Additional Code 1: Not reported
Additional Code 2: Not reported
Additional Code 3: Not reported
Additional Code 4: Not reported
Additional Code 5: Not reported

Shipment Date: 19950310
Creation Date: 3/29/1996 0:00:00
Receipt Date: 19950310
Manifest ID: 95094052
Trans EPA ID: ILD984908202
Trans Name: Not reported
Trans 2 EPA ID: Not reported
Trans 2 Name: Not reported
TSDf EPA ID: CAD053044053
Trans Name: Not reported
TSDf Alt EPA ID: CAD053044053
TSDf Alt Name: Not reported
Waste Code Description: 741 - Liquids with halogenated organic compounds > 1000 mg/l
RCRA Code: F002
Meth Code: H01 - Transfer Station
Quantity Tons: 0.0975
Waste Quantity: 195
Quantity Unit: P
Additional Code 1: Not reported
Additional Code 2: Not reported
Additional Code 3: Not reported
Additional Code 4: Not reported
Additional Code 5: Not reported

Shipment Date: 19950207
Creation Date: 3/29/1996 0:00:00
Receipt Date: 19950207
Manifest ID: 95050421
Trans EPA ID: ILD984908202
Trans Name: Not reported
Trans 2 EPA ID: Not reported
Trans 2 Name: Not reported
TSDf EPA ID: CAD053044053

Map ID
Direction
Distance
Elevation

MAP FINDINGS

Site

Database(s)

EDR ID Number
EPA ID Number

SNOW WHITE CLEANERS (Continued)

1000819307

Trans Name:	Not reported
TSDF Alt EPA ID:	CAD053044053
TSDF Alt Name:	Not reported
Waste Code Description:	741 - Liquids with halogenated organic compounds > 1000 mg/l
RCRA Code:	F002
Meth Code:	H01 - Transfer Station
Quantity Tons:	0.0975
Waste Quantity:	195
Quantity Unit:	P
Additional Code 1:	Not reported
Additional Code 2:	Not reported
Additional Code 3:	Not reported
Additional Code 4:	Not reported
Additional Code 5:	Not reported
Shipment Date:	19950207
Creation Date:	3/29/1996 0:00:00
Receipt Date:	19950207
Manifest ID:	95050421
Trans EPA ID:	ILD984908202
Trans Name:	Not reported
Trans 2 EPA ID:	Not reported
Trans 2 Name:	Not reported
TSDF EPA ID:	CAD053044053
Trans Name:	Not reported
TSDF Alt EPA ID:	CAD053044053
TSDF Alt Name:	Not reported
Waste Code Description:	741 - Liquids with halogenated organic compounds > 1000 mg/l
RCRA Code:	F002
Meth Code:	H01 - Transfer Station
Quantity Tons:	0.03
Waste Quantity:	60
Quantity Unit:	P
Additional Code 1:	Not reported
Additional Code 2:	Not reported
Additional Code 3:	Not reported
Additional Code 4:	Not reported
Additional Code 5:	Not reported
Additional Info:	
Year:	1999
Gen EPA ID:	CAD983652827
Shipment Date:	19991213
Creation Date:	2/28/2000 0:00:00
Receipt Date:	19991217
Manifest ID:	99532229
Trans EPA ID:	ILD984908202
Trans Name:	Not reported
Trans 2 EPA ID:	SCD987574647
Trans 2 Name:	Not reported
TSDF EPA ID:	CA0000084517
Trans Name:	Not reported
TSDF Alt EPA ID:	CA0000084517
TSDF Alt Name:	Not reported
Waste Code Description:	741 - Liquids with halogenated organic compounds > 1000 mg/l
RCRA Code:	F002

Map ID
Direction
Distance
Elevation

MAP FINDINGS

Site

Database(s)

EDR ID Number
EPA ID Number

SNOW WHITE CLEANERS (Continued)

1000819307

Meth Code:	H01 - Transfer Station
Quantity Tons:	0.09
Waste Quantity:	180
Quantity Unit:	P
Additional Code 1:	Not reported
Additional Code 2:	Not reported
Additional Code 3:	Not reported
Additional Code 4:	Not reported
Additional Code 5:	Not reported
Shipment Date:	19991130
Creation Date:	2/1/2000 0:00:00
Receipt Date:	19991203
Manifest ID:	99019405
Trans EPA ID:	ILD984908202
Trans Name:	Not reported
Trans 2 EPA ID:	SCD987574647
Trans 2 Name:	Not reported
TSDf EPA ID:	CA0000084517
Trans Name:	Not reported
TSDf Alt EPA ID:	CA0000084517
TSDf Alt Name:	Not reported
Waste Code Description:	741 - Liquids with halogenated organic compounds > 1000 mg/l
RCRA Code:	F002
Meth Code:	H01 - Transfer Station
Quantity Tons:	0.195
Waste Quantity:	390
Quantity Unit:	P
Additional Code 1:	Not reported
Additional Code 2:	Not reported
Additional Code 3:	Not reported
Additional Code 4:	Not reported
Additional Code 5:	Not reported
Shipment Date:	19990916
Creation Date:	11/22/1999 0:00:00
Receipt Date:	19990922
Manifest ID:	99502863
Trans EPA ID:	ILD984908202
Trans Name:	Not reported
Trans 2 EPA ID:	SCD987574647
Trans 2 Name:	Not reported
TSDf EPA ID:	CA0000084517
Trans Name:	Not reported
TSDf Alt EPA ID:	CA0000084517
TSDf Alt Name:	Not reported
Waste Code Description:	741 - Liquids with halogenated organic compounds > 1000 mg/l
RCRA Code:	F002
Meth Code:	H01 - Transfer Station
Quantity Tons:	0.0975
Waste Quantity:	195
Quantity Unit:	P
Additional Code 1:	Not reported
Additional Code 2:	Not reported
Additional Code 3:	Not reported
Additional Code 4:	Not reported
Additional Code 5:	Not reported

Map ID
Direction
Distance
Elevation

MAP FINDINGS

Site

Database(s)

EDR ID Number
EPA ID Number

SNOW WHITE CLEANERS (Continued)

1000819307

Shipment Date: 19990629
Creation Date: 9/21/1999 0:00:00
Receipt Date: 19990701
Manifest ID: 99237403
Trans EPA ID: ILD984908202
Trans Name: Not reported
Trans 2 EPA ID: SCD987574647
Trans 2 Name: Not reported
TSDf EPA ID: CA0000084517
Trans Name: Not reported
TSDf Alt EPA ID: Not reported
TSDf Alt Name: Not reported
Waste Code Description: 741 - Liquids with halogenated organic compounds > 1000 mg/l
RCRA Code: F002
Meth Code: H01 - Transfer Station
Quantity Tons: 0.195
Waste Quantity: 390
Quantity Unit: P
Additional Code 1: Not reported
Additional Code 2: Not reported
Additional Code 3: Not reported
Additional Code 4: Not reported
Additional Code 5: Not reported

Shipment Date: 19990325
Creation Date: 5/20/1999 0:00:00
Receipt Date: 19990330
Manifest ID: 98668247
Trans EPA ID: ILD984908202
Trans Name: Not reported
Trans 2 EPA ID: SCD987574647
Trans 2 Name: Not reported
TSDf EPA ID: CA0000084517
Trans Name: Not reported
TSDf Alt EPA ID: CA0000084517
TSDf Alt Name: Not reported
Waste Code Description: 741 - Liquids with halogenated organic compounds > 1000 mg/l
RCRA Code: F002
Meth Code: H01 - Transfer Station
Quantity Tons: 0.03
Waste Quantity: 60
Quantity Unit: P
Additional Code 1: Not reported
Additional Code 2: Not reported
Additional Code 3: Not reported
Additional Code 4: Not reported
Additional Code 5: Not reported

Shipment Date: 19990325
Creation Date: 5/20/1999 0:00:00
Receipt Date: 19990330
Manifest ID: 98668247
Trans EPA ID: ILD984908202
Trans Name: Not reported
Trans 2 EPA ID: SCD987574647
Trans 2 Name: Not reported
TSDf EPA ID: CA0000084517

Map ID
Direction
Distance
Elevation

MAP FINDINGS

Site

Database(s)

EDR ID Number
EPA ID Number

SNOW WHITE CLEANERS (Continued)

1000819307

Trans Name:	Not reported
TSDF Alt EPA ID:	CA0000084517
TSDF Alt Name:	Not reported
Waste Code Description:	741 - Liquids with halogenated organic compounds > 1000 mg/l
RCRA Code:	F002
Meth Code:	H01 - Transfer Station
Quantity Tons:	0.195
Waste Quantity:	390
Quantity Unit:	P
Additional Code 1:	Not reported
Additional Code 2:	Not reported
Additional Code 3:	Not reported
Additional Code 4:	Not reported
Additional Code 5:	Not reported
Shipment Date:	19990112
Creation Date:	3/17/1999 0:00:00
Receipt Date:	19990114
Manifest ID:	98628333
Trans EPA ID:	ILD984908202
Trans Name:	Not reported
Trans 2 EPA ID:	SCD987574647
Trans 2 Name:	Not reported
TSDF EPA ID:	CA0000084517
Trans Name:	Not reported
TSDF Alt EPA ID:	Not reported
TSDF Alt Name:	Not reported
Waste Code Description:	741 - Liquids with halogenated organic compounds > 1000 mg/l
RCRA Code:	F002
Meth Code:	H01 - Transfer Station
Quantity Tons:	0.2925
Waste Quantity:	585
Quantity Unit:	P
Additional Code 1:	Not reported
Additional Code 2:	Not reported
Additional Code 3:	Not reported
Additional Code 4:	Not reported
Additional Code 5:	Not reported
Additional Info:	
Year:	2007
Gen EPA ID:	CAD983652827
Shipment Date:	20070601
Creation Date:	10/11/2007 18:30:06
Receipt Date:	20070606
Manifest ID:	000501699SKS
Trans EPA ID:	TXR000050930
Trans Name:	SAFETY-KLEEN SYSTEMS INC
Trans 2 EPA ID:	Not reported
Trans 2 Name:	Not reported
TSDF EPA ID:	CA0000084517
Trans Name:	SAFETY-KLEEN SYSTEMS INC
TSDF Alt EPA ID:	Not reported
TSDF Alt Name:	Not reported
Waste Code Description:	741 - Liquids with halogenated organic compounds > 1000 mg/l
RCRA Code:	F002

Map ID
Direction
Distance
Elevation

MAP FINDINGS

Site

Database(s)

EDR ID Number
EPA ID Number

SNOW WHITE CLEANERS (Continued)

1000819307

Meth Code:	H141 - Storage, Bulking, And/Or Transfer Off Site--No Treatment/Reovery (H010-H129) Or (H131-H135)
Quantity Tons:	0.5525
Waste Quantity:	1105
Quantity Unit:	P
Additional Code 1:	D040
Additional Code 2:	D039
Additional Code 3:	D007
Additional Code 4:	Not reported
Additional Code 5:	Not reported
Shipment Date:	20070601
Creation Date:	10/11/2007 18:30:06
Receipt Date:	20070606
Manifest ID:	000501699SKS
Trans EPA ID:	TXR000050930
Trans Name:	SAFETY-KLEEN SYSTEMS INC
Trans 2 EPA ID:	Not reported
Trans 2 Name:	Not reported
TSDf EPA ID:	CA0000084517
Trans Name:	SAFETY-KLEEN SYSTEMS INC
TSDf Alt EPA ID:	Not reported
TSDf Alt Name:	Not reported
Waste Code Description:	741 - Liquids with halogenated organic compounds > 1000 mg/l
RCRA Code:	F002
Meth Code:	H141 - Storage, Bulking, And/Or Transfer Off Site--No Treatment/Reovery (H010-H129) Or (H131-H135)
Quantity Tons:	0.25
Waste Quantity:	500
Quantity Unit:	P
Additional Code 1:	D040
Additional Code 2:	D039
Additional Code 3:	D007
Additional Code 4:	Not reported
Additional Code 5:	Not reported
Shipment Date:	20070329
Creation Date:	8/19/2007 18:30:27
Receipt Date:	20070402
Manifest ID:	000251705SKS
Trans EPA ID:	TXR000050930
Trans Name:	SAFETY-KLEEN SYSTEMS INC
Trans 2 EPA ID:	Not reported
Trans 2 Name:	Not reported
TSDf EPA ID:	CA0000084517
Trans Name:	SAFETY-KLEEN SYSTEMS INC
TSDf Alt EPA ID:	Not reported
TSDf Alt Name:	Not reported
Waste Code Description:	741 - Liquids with halogenated organic compounds > 1000 mg/l
RCRA Code:	F002
Meth Code:	H141 - Storage, Bulking, And/Or Transfer Off Site--No Treatment/Reovery (H010-H129) Or (H131-H135)
Quantity Tons:	0.195
Waste Quantity:	390
Quantity Unit:	P
Additional Code 1:	D040
Additional Code 2:	D039

Map ID
Direction
Distance
Elevation

MAP FINDINGS

Site

Database(s)

EDR ID Number
EPA ID Number

SNOW WHITE CLEANERS (Continued)

1000819307

Additional Code 3:	D007
Additional Code 4:	Not reported
Additional Code 5:	Not reported
Shipment Date:	20070329
Creation Date:	8/19/2007 18:30:27
Receipt Date:	20070402
Manifest ID:	000251705SKS
Trans EPA ID:	TXR000050930
Trans Name:	SAFETY-KLEEN SYSTEMS INC
Trans 2 EPA ID:	Not reported
Trans 2 Name:	Not reported
TSDF EPA ID:	CA0000084517
Trans Name:	SAFETY-KLEEN SYSTEMS INC
TSDF Alt EPA ID:	Not reported
TSDF Alt Name:	Not reported
Waste Code Description:	- Not reported
RCRA Code:	Not reported
Meth Code:	H141 - Storage, Bulking, And/Or Transfer Off Site--No Treatment/Reovery (H010-H129) Or (H131-H135)
Quantity Tons:	Not reported
Waste Quantity:	Not reported
Quantity Unit:	Not reported
Additional Code 1:	Not reported
Additional Code 2:	Not reported
Additional Code 3:	Not reported
Additional Code 4:	Not reported
Additional Code 5:	Not reported
Additional Info:	
Year:	1997
Gen EPA ID:	CAD983652827
Shipment Date:	19971219
Creation Date:	7/23/1998 0:00:00
Receipt Date:	19971219
Manifest ID:	97355969
Trans EPA ID:	ILD984908202
Trans Name:	Not reported
Trans 2 EPA ID:	Not reported
Trans 2 Name:	Not reported
TSDF EPA ID:	CAD053044053
Trans Name:	Not reported
TSDF Alt EPA ID:	Not reported
TSDF Alt Name:	Not reported
Waste Code Description:	741 - Liquids with halogenated organic compounds > 1000 mg/l
RCRA Code:	F002
Meth Code:	H01 - Transfer Station
Quantity Tons:	0.198
Waste Quantity:	396
Quantity Unit:	P
Additional Code 1:	Not reported
Additional Code 2:	Not reported
Additional Code 3:	Not reported
Additional Code 4:	Not reported
Additional Code 5:	Not reported

Map ID
Direction
Distance
Elevation

MAP FINDINGS

Site

Database(s)

EDR ID Number
EPA ID Number

SNOW WHITE CLEANERS (Continued)

1000819307

Shipment Date: 19971109
Creation Date: 7/23/1998 0:00:00
Receipt Date: 19971105
Manifest ID: 96760266
Trans EPA ID: ILD984908202
Trans Name: Not reported
Trans 2 EPA ID: Not reported
Trans 2 Name: Not reported
TSDf EPA ID: CAD053044053
Trans Name: Not reported
TSDf Alt EPA ID: Not reported
TSDf Alt Name: Not reported
Waste Code Description: 741 - Liquids with halogenated organic compounds > 1000 mg/l
RCRA Code: F002
Meth Code: H01 - Transfer Station
Quantity Tons: 0.0975
Waste Quantity: 195
Quantity Unit: P
Additional Code 1: Not reported
Additional Code 2: Not reported
Additional Code 3: Not reported
Additional Code 4: Not reported
Additional Code 5: Not reported

Shipment Date: 19971105
Creation Date: 3/18/1998 0:00:00
Receipt Date: Not reported
Manifest ID: 96760266
Trans EPA ID: ILD984908202
Trans Name: Not reported
Trans 2 EPA ID: Not reported
Trans 2 Name: Not reported
TSDf EPA ID: CAD053044053
Trans Name: Not reported
TSDf Alt EPA ID: Not reported
TSDf Alt Name: Not reported
Waste Code Description: 741 - Liquids with halogenated organic compounds > 1000 mg/l
RCRA Code: F002
Meth Code: - Not reported
Quantity Tons: 0.0975
Waste Quantity: 195
Quantity Unit: P
Additional Code 1: Not reported
Additional Code 2: Not reported
Additional Code 3: Not reported
Additional Code 4: Not reported
Additional Code 5: Not reported

Shipment Date: 19970911
Creation Date: 7/23/1998 0:00:00
Receipt Date: 19970911
Manifest ID: 96855663
Trans EPA ID: ILD984908202
Trans Name: Not reported
Trans 2 EPA ID: Not reported
Trans 2 Name: Not reported
TSDf EPA ID: CAD053044053

Map ID
Direction
Distance
Elevation

MAP FINDINGS

Site

Database(s)

EDR ID Number
EPA ID Number

SNOW WHITE CLEANERS (Continued)

1000819307

Trans Name: Not reported
TSDf Alt EPA ID: CAD053044053
TSDf Alt Name: Not reported
Waste Code Description: 741 - Liquids with halogenated organic compounds > 1000 mg/l
RCRA Code: F002
Meth Code: H01 - Transfer Station
Quantity Tons: 0.09
Waste Quantity: 180
Quantity Unit: P
Additional Code 1: Not reported
Additional Code 2: Not reported
Additional Code 3: Not reported
Additional Code 4: Not reported
Additional Code 5: Not reported

Shipment Date: 19970911
Creation Date: 7/23/1998 0:00:00
Receipt Date: 19970911
Manifest ID: 96855663
Trans EPA ID: ILD984908202
Trans Name: Not reported
Trans 2 EPA ID: Not reported
Trans 2 Name: Not reported
TSDf EPA ID: CAD053044053
Trans Name: Not reported
TSDf Alt EPA ID: CAD053044053
TSDf Alt Name: Not reported
Waste Code Description: 741 - Liquids with halogenated organic compounds > 1000 mg/l
RCRA Code: F002
Meth Code: H01 - Transfer Station
Quantity Tons: 0.195
Waste Quantity: 390
Quantity Unit: P
Additional Code 1: Not reported
Additional Code 2: Not reported
Additional Code 3: Not reported
Additional Code 4: Not reported
Additional Code 5: Not reported

Shipment Date: 19970709
Creation Date: 12/4/1997 0:00:00
Receipt Date: 19970709
Manifest ID: 95948919
Trans EPA ID: ILD984908202
Trans Name: Not reported
Trans 2 EPA ID: Not reported
Trans 2 Name: Not reported
TSDf EPA ID: CAD053044053
Trans Name: Not reported
TSDf Alt EPA ID: Not reported
TSDf Alt Name: Not reported
Waste Code Description: 741 - Liquids with halogenated organic compounds > 1000 mg/l
RCRA Code: F002
Meth Code: H01 - Transfer Station
Quantity Tons: 0.195
Waste Quantity: 390
Quantity Unit: P

Map ID
Direction
Distance
Elevation

MAP FINDINGS

Site

Database(s)

EDR ID Number
EPA ID Number

SNOW WHITE CLEANERS (Continued)

1000819307

Additional Code 1:	Not reported
Additional Code 2:	Not reported
Additional Code 3:	Not reported
Additional Code 4:	Not reported
Additional Code 5:	Not reported
Shipment Date:	19970709
Creation Date:	12/4/1997 0:00:00
Receipt Date:	19970709
Manifest ID:	95948919
Trans EPA ID:	ILD984908202
Trans Name:	Not reported
Trans 2 EPA ID:	Not reported
Trans 2 Name:	Not reported
TSDf EPA ID:	CAD053044053
Trans Name:	Not reported
TSDf Alt EPA ID:	Not reported
TSDf Alt Name:	Not reported
Waste Code Description:	741 - Liquids with halogenated organic compounds > 1000 mg/l
RCRA Code:	F002
Meth Code:	H01 - Transfer Station
Quantity Tons:	0.03
Waste Quantity:	60
Quantity Unit:	P
Additional Code 1:	Not reported
Additional Code 2:	Not reported
Additional Code 3:	Not reported
Additional Code 4:	Not reported
Additional Code 5:	Not reported
Shipment Date:	19970528
Creation Date:	7/17/1997 0:00:00
Receipt Date:	19970528
Manifest ID:	96619654
Trans EPA ID:	ILD984908202
Trans Name:	Not reported
Trans 2 EPA ID:	Not reported
Trans 2 Name:	Not reported
TSDf EPA ID:	CAD053044053
Trans Name:	Not reported
TSDf Alt EPA ID:	Not reported
TSDf Alt Name:	Not reported
Waste Code Description:	741 - Liquids with halogenated organic compounds > 1000 mg/l
RCRA Code:	F002
Meth Code:	H01 - Transfer Station
Quantity Tons:	0.0975
Waste Quantity:	195
Quantity Unit:	P
Additional Code 1:	Not reported
Additional Code 2:	Not reported
Additional Code 3:	Not reported
Additional Code 4:	Not reported
Additional Code 5:	Not reported
Shipment Date:	19970404
Creation Date:	6/26/1997 0:00:00
Receipt Date:	19970404

Map ID
Direction
Distance
Elevation

MAP FINDINGS

Site

Database(s)

EDR ID Number
EPA ID Number

SNOW WHITE CLEANERS (Continued)

1000819307

Manifest ID:	96817305
Trans EPA ID:	ILD984908202
Trans Name:	Not reported
Trans 2 EPA ID:	Not reported
Trans 2 Name:	Not reported
TSDf EPA ID:	CAD053044053
Trans Name:	Not reported
TSDf Alt EPA ID:	CAD053044053
TSDf Alt Name:	Not reported
Waste Code Description:	741 - Liquids with halogenated organic compounds > 1000 mg/l
RCRA Code:	F002
Meth Code:	H01 - Transfer Station
Quantity Tons:	0.0975
Waste Quantity:	195
Quantity Unit:	P
Additional Code 1:	Not reported
Additional Code 2:	Not reported
Additional Code 3:	Not reported
Additional Code 4:	Not reported
Additional Code 5:	Not reported
Shipment Date:	19970203
Creation Date:	5/30/1997 0:00:00
Receipt Date:	19970203
Manifest ID:	96367460
Trans EPA ID:	ILD984908202
Trans Name:	Not reported
Trans 2 EPA ID:	Not reported
Trans 2 Name:	Not reported
TSDf EPA ID:	CAD053044053
Trans Name:	Not reported
TSDf Alt EPA ID:	Not reported
TSDf Alt Name:	Not reported
Waste Code Description:	741 - Liquids with halogenated organic compounds > 1000 mg/l
RCRA Code:	F002
Meth Code:	H01 - Transfer Station
Quantity Tons:	0.195
Waste Quantity:	390
Quantity Unit:	P
Additional Code 1:	Not reported
Additional Code 2:	Not reported
Additional Code 3:	Not reported
Additional Code 4:	Not reported
Additional Code 5:	Not reported
Additional Info:	
Year:	2001
Gen EPA ID:	CAD983652827
Shipment Date:	20011012
Creation Date:	1/16/2002 0:00:00
Receipt Date:	20011016
Manifest ID:	21382386
Trans EPA ID:	SCR000075150
Trans Name:	Not reported
Trans 2 EPA ID:	Not reported
Trans 2 Name:	Not reported

Map ID
Direction
Distance
Elevation

MAP FINDINGS

Site

Database(s)

EDR ID Number
EPA ID Number

SNOW WHITE CLEANERS (Continued)

1000819307

TSDF EPA ID: CA0000084517
Trans Name: Not reported
TSDF Alt EPA ID: Not reported
TSDF Alt Name: Not reported
Waste Code Description: 741 - Liquids with halogenated organic compounds > 1000 mg/l
RCRA Code: F002
Meth Code: H01 - Transfer Station
Quantity Tons: 0.09
Waste Quantity: 180
Quantity Unit: P
Additional Code 1: Not reported
Additional Code 2: Not reported
Additional Code 3: Not reported
Additional Code 4: Not reported
Additional Code 5: Not reported

Shipment Date: 20011012
Creation Date: 1/16/2002 0:00:00
Receipt Date: 20011016
Manifest ID: 21382386
Trans EPA ID: SCR000075150
Trans Name: Not reported
Trans 2 EPA ID: Not reported
Trans 2 Name: Not reported
TSDF EPA ID: CA0000084517
Trans Name: Not reported
TSDF Alt EPA ID: Not reported
TSDF Alt Name: Not reported
Waste Code Description: 741 - Liquids with halogenated organic compounds > 1000 mg/l
RCRA Code: F002
Meth Code: H01 - Transfer Station
Quantity Tons: 0.0975
Waste Quantity: 195
Quantity Unit: P
Additional Code 1: Not reported
Additional Code 2: Not reported
Additional Code 3: Not reported
Additional Code 4: Not reported
Additional Code 5: Not reported

Shipment Date: 20010821
Creation Date: 10/23/2001 0:00:00
Receipt Date: Not reported
Manifest ID: 99798942
Trans EPA ID: SCR000075150
Trans Name: Not reported
Trans 2 EPA ID: Not reported
Trans 2 Name: Not reported
TSDF EPA ID: CA0000084517
Trans Name: Not reported
TSDF Alt EPA ID: CA0000084517
TSDF Alt Name: Not reported
Waste Code Description: 741 - Liquids with halogenated organic compounds > 1000 mg/l
RCRA Code: F002
Meth Code: H01 - Transfer Station
Quantity Tons: 0.0975
Waste Quantity: 195

Map ID
Direction
Distance
Elevation

MAP FINDINGS

Site

Database(s)

EDR ID Number
EPA ID Number

SNOW WHITE CLEANERS (Continued)

1000819307

Quantity Unit:	P
Additional Code 1:	Not reported
Additional Code 2:	Not reported
Additional Code 3:	Not reported
Additional Code 4:	Not reported
Additional Code 5:	Not reported
Shipment Date:	20010501
Creation Date:	7/20/2001 0:00:00
Receipt Date:	20010504
Manifest ID:	20635429
Trans EPA ID:	SCR000075150
Trans Name:	Not reported
Trans 2 EPA ID:	Not reported
Trans 2 Name:	Not reported
TSDF EPA ID:	CA0000084517
Trans Name:	Not reported
TSDF Alt EPA ID:	Not reported
TSDF Alt Name:	Not reported
Waste Code Description:	741 - Liquids with halogenated organic compounds > 1000 mg/l
RCRA Code:	F002
Meth Code:	H01 - Transfer Station
Quantity Tons:	0.0975
Waste Quantity:	195
Quantity Unit:	P
Additional Code 1:	Not reported
Additional Code 2:	Not reported
Additional Code 3:	Not reported
Additional Code 4:	Not reported
Additional Code 5:	Not reported
Shipment Date:	20010501
Creation Date:	7/20/2001 0:00:00
Receipt Date:	20010504
Manifest ID:	20635429
Trans EPA ID:	SCR000075150
Trans Name:	Not reported
Trans 2 EPA ID:	Not reported
Trans 2 Name:	Not reported
TSDF EPA ID:	CA0000084517
Trans Name:	Not reported
TSDF Alt EPA ID:	Not reported
TSDF Alt Name:	Not reported
Waste Code Description:	- Not reported
RCRA Code:	Not reported
Meth Code:	H01 - Transfer Station
Quantity Tons:	0
Waste Quantity:	0
Quantity Unit:	Not reported
Additional Code 1:	Not reported
Additional Code 2:	Not reported
Additional Code 3:	Not reported
Additional Code 4:	Not reported
Additional Code 5:	Not reported

CERS:

Name: SNOW WHITE CLEANERS

Map ID
Direction
Distance
Elevation

MAP FINDINGS

Site

Database(s)

EDR ID Number
EPA ID Number

SNOW WHITE CLEANERS (Continued)

1000819307

Address: 610 SAN PABLO AVE.
City,State,Zip: PINOLE, CA 94564
Site ID: 230614
CERS ID: SL0601331885
CERS Description: Cleanup Program Site

Affiliation:

Affiliation Type Desc: Regional Board Caseworker
Entity Name: MARTIN MUSONGE - SAN FRANCISCO BAY RWQCB (REGION 2)
Entity Title: Not reported
Affiliation Address: 1515 CLAY STREET
Affiliation City: OAKLAND
Affiliation State: CA
Affiliation Country: Not reported
Affiliation Zip: Not reported
Affiliation Phone: ,

Name: O'REILLY AUTO PARTS #3495
Address: 610 SAN PABLO AVE STE L
City,State,Zip: PINOLE, CA 94564
Site ID: 594136
CERS ID: 10881199
CERS Description: Chemical Storage Facilities

Affiliation:

Affiliation Type Desc: Facility Mailing Address
Entity Name: Mailing Address
Entity Title: Not reported
Affiliation Address: Verisk 3E, Reg Dept/O'Reilly Auto Parts, 3207 Grey Hawk Ct, Ste 200
Affiliation City: Carlsbad
Affiliation State: CA
Affiliation Country: Not reported
Affiliation Zip: 92010
Affiliation Phone: ,

Affiliation Type Desc: Identification Signer
Entity Name: Kristian Babick, Agent for O Reilly Auto Enterprises, L.L.C.
Entity Title: Regulatory Compliance Coordinator, Verisk 3E
Affiliation Address: Not reported
Affiliation City: Not reported
Affiliation State: Not reported
Affiliation Country: Not reported
Affiliation Zip: Not reported
Affiliation Phone: ,

Affiliation Type Desc: Environmental Contact
Entity Name: Verisk 3E, Regulatory Services/CVS
Entity Title: Not reported
Affiliation Address: 3207 Grey Hawk Ct., Ste. 200
Affiliation City: Carlsbad
Affiliation State: CA
Affiliation Country: Not reported
Affiliation Zip: 92010
Affiliation Phone: ,

Affiliation Type Desc: Operator
Entity Name: O Reilly Auto Enterprises, L.L.C.

Map ID
Direction
Distance
Elevation

MAP FINDINGS

Site

Database(s)

EDR ID Number
EPA ID Number

SNOW WHITE CLEANERS (Continued)

1000819307

Entity Title: Not reported
Affiliation Address: Not reported
Affiliation City: Not reported
Affiliation State: Not reported
Affiliation Country: Not reported
Affiliation Zip: Not reported
Affiliation Phone: (417) 862-3333,

Affiliation Type Desc: Parent Corporation
Entity Name: O'Reilly Auto Parts
Entity Title: Not reported
Affiliation Address: Not reported
Affiliation City: Not reported
Affiliation State: Not reported
Affiliation Country: Not reported
Affiliation Zip: Not reported
Affiliation Phone: ,

Affiliation Type Desc: CUPA District
Entity Name: Contra Costa County Health Services Department
Entity Title: Not reported
Affiliation Address: 4585 Pacheco BlvdSuite 100
Affiliation City: Martinez
Affiliation State: CA
Affiliation Country: Not reported
Affiliation Zip: 94553
Affiliation Phone: (925) 655-3200,

Affiliation Type Desc: Legal Owner
Entity Name: O Reilly Auto Enterprises, L.L.C.
Entity Title: Not reported
Affiliation Address: 233 S Patterson Ave
Affiliation City: Springfield
Affiliation State: MO
Affiliation Country: United States
Affiliation Zip: 65802
Affiliation Phone: (417) 862-3333,

Affiliation Type Desc: Document Preparer
Entity Name: Kristian Babick, Agent for O Reilly Auto Enterprises, L.L.C.
Entity Title: Not reported
Affiliation Address: Not reported
Affiliation City: Not reported
Affiliation State: Not reported
Affiliation Country: Not reported
Affiliation Zip: Not reported
Affiliation Phone: ,

Name: SNOW WHITE CLEANERS
Address: 610 SAN PABLO AVENUE UNIT J
City,State,Zip: PINOLE, CA 94564-2621
Site ID: 494849
CERS ID: 110001158817
CERS Description: US EPA Air Emission Inventory System (EIS)

Affiliation:
Affiliation Type Desc: Regional Board Caseworker

Map ID
Direction
Distance
Elevation

MAP FINDINGS

Site

Database(s)

EDR ID Number
EPA ID Number

SNOW WHITE CLEANERS (Continued)

1000819307

Entity Name: MARTIN MUSONGE SAN FRANCISCO BAY RWQCB REGN 2ND
Entity Title: Not reported
Affiliation Address: 1515 CLAY STREET
Affiliation City: OAKLAND
Affiliation State: Not reported
Affiliation Country: Not reported
Affiliation Zip: Not reported
Affiliation Phone: ,

Affiliation Type Desc: Environmental Contact
Entity Name: PRITAM DHALIWAL
Entity Title: Not reported
Affiliation Address: 610 SAN PABLO AVE
Affiliation City: PINOLE
Affiliation State: CA
Affiliation Country: Not reported
Affiliation Zip: Not reported
Affiliation Phone: ,

HWTS:

Name: SNOW WHITE CLEANERS
Address: 610 SAN PABLO AVE
Address 2: Not reported
City,State,Zip: PINOLE, CA 94564
EPA ID: CAD983652827
Inactive Date: 06/30/1999
Create Date: 11/19/1992
Last Act Date: Not reported
Mailing Name: Not reported
Mailing Address: 610 SAN PABLO AVE
Mailing Address 2: Not reported
Mailing City,State,Zip: PINOLE, CA 945642621
Owner Name: SNOW WHITE ENTERPRISES LLC
Owner Address: 610 SAN PABLO W
Owner Address 2: Not reported
Owner City,State,Zip: PINOLE, CA 945910000
Contact Name: ENVIRONMENTAL MGR
Contact Address: 610 SAN PABLO AVE
Contact Address 2: Not reported
City,State,Zip: PINOLE, CA 945640000
Facility Status: Inactive
Facility Type: PERMANENT
Category: FEDERAL
Latitude: 38.003456
Longitude: -122.316121

Name: O'REILLY AUTO PARTS 3495
Address: 610 SAN PABLO AVE STE L
Address 2: Not reported
City,State,Zip: PINOLE, CA 94564
EPA ID: CAL000437049
Inactive Date: Not reported
Create Date: 06/20/2018
Last Act Date: Not reported
Mailing Name: Not reported
Mailing Address: 233 S PATTERSON

Map ID
 Direction
 Distance
 Elevation

MAP FINDINGS

Site

Database(s)

EDR ID Number
 EPA ID Number

SNOW WHITE CLEANERS (Continued)

1000819307

Mailing Address 2:	Not reported
Mailing City,State,Zip:	SPRINGFIELD, MO 658020000
Owner Name:	O'REILLY AUTO PARTS
Owner Address:	233 S PATTERSON
Owner Address 2:	Not reported
Owner City,State,Zip:	SPRINGFIELD, MO 658020000
Contact Name:	JOHN BOUNDS
Contact Address:	233 S. PATTERSON AVE.
Contact Address 2:	Not reported
City,State,Zip:	SPRINGFIELD, MO 65802
Facility Status:	Active
Facility Type:	PERMANENT
Category:	STATE
Latitude:	38.00346787
Longitude:	-122.31479
NAICS:	
EPA ID:	CAL000437049
Create Date:	2018-06-20 11:42:17.717
NAICS Code:	441310
NAICS Description:	Automotive Parts and Accessories Stores
Issued EPA ID Date:	2018-06-20 11:42:17.68700
Inactive Date:	Not reported
Facility Name:	O'REILLY AUTO PARTS 3495
Facility Address:	610 SAN PABLO AVE STE L
Facility Address 2:	Not reported
Facility City:	PINOLE
Facility County:	Not reported
Facility State:	CA
Facility Zip:	94564

M74
ENE
1/2-1
0.687 mi.
3628 ft.

HERCULES PROPERTIES, LTD.
560 RAILROAD AVENUE
HERCULES, CA 94597

HIST Cal-Sites **S100833246**
CA BOND EXP. PLAN **N/A**

Site 1 of 2 in cluster M

Relative:
Lower
Actual:
8 ft.

Calsite:	
Name:	HERCULES PROPERTIES, LTD.
Address:	560 RAILROAD AVENUE
City:	HERCULES
Region:	BERKELEY
Facility ID:	07280016
Facility Type:	RP
Type:	RESPONSIBLE PARTY
Branch:	NC
Branch Name:	NORTH COAST
File Name:	Not reported
State Senate District:	06091997
Status:	CERTIFIED OPERATION AND MAINTENANCE, ALL PLANNED ACTIVITIES IMPLEMENTED, REMEDIATION CONTINUES
Status Name:	CERTIFIED / OPERATION & MAINTENANCE
Lead Agency:	DEPT OF TOXIC SUBSTANCES CONTROL
NPL:	Not Listed
SIC Code:	28
SIC Name:	MANU - CHEMICALS & ALLIED PRODUCTS
Access:	Not reported

Map ID
Direction
Distance
Elevation

MAP FINDINGS

Site

Database(s)

EDR ID Number
EPA ID Number

HERCULES PROPERTIES, LTD. (Continued)

S100833246

Cortese: Not reported
Hazardous Ranking Score: Not reported
Date Site Hazard Ranked: Not reported
Groundwater Contamination: Confirmed
Staff Member Responsible for Site: RSUNGA
Supervisor Responsible for Site: Not reported
Region Water Control Board: SF
Region Water Control Board Name: SAN FRANCISCO BAY
Lat/Long Direction: Not reported
Lat/Long (dms): 0 0 0 / 0 0 0
Lat/long Method: Not reported
Lat/Long Description: Not reported
State Assembly District Code: 11
State Senate District Code: 07
Facility ID: 07280016
Activity: ORDER
Activity Name: I/SE, IORSE, FFA, FFSRA, VCA, EA
AWP Code: IORSE
Proposed Budget: 0
AWP Completion Date: Not reported
Revised Due Date: Not reported
Comments Date: 06301985
Est Person-Yrs to complete: 0
Estimated Size: Not reported
Request to Delete Activity: Not reported
Activity Status: COM
Definition of Status: CERTIFIED / OPERATION & MAINTENANCE
Liquids Removed (Gals): 0
Liquids Treated (Gals): 0
Action Included Capping: Not reported
Well Decommissioned: Not reported
Action Included Fencing: Not reported
Removal Action Certification: Not reported
Activity Comments: Not reported
For Commercial Reuse: 0
For Industrial Reuse: 0
For Residential Reuse: 0
Unknown Type: 0
Facility ID: 07280016
Activity: RA
Activity Name: REMOVAL ACTION
AWP Code: CHEM
Proposed Budget: 0
AWP Completion Date: Not reported
Revised Due Date: Not reported
Comments Date: 09301985
Est Person-Yrs to complete: 0
Estimated Size: Not reported
Request to Delete Activity: Not reported
Activity Status: COM
Definition of Status: CERTIFIED / OPERATION & MAINTENANCE
Liquids Removed (Gals): 0
Liquids Treated (Gals): 0
Action Included Capping: Not reported
Well Decommissioned: Not reported
Action Included Fencing: Not reported
Removal Action Certification: Not reported

Map ID
Direction
Distance
Elevation

MAP FINDINGS

Site

Database(s)

EDR ID Number
EPA ID Number

HERCULES PROPERTIES, LTD. (Continued)

S100833246

Activity Comments:	Not reported
For Commercial Reuse:	0
For Industrial Reuse:	0
For Residential Reuse:	0
Unknown Type:	0
Facility ID:	07280016
Activity:	ORDER
Activity Name:	I/SE, IORSE, FFA, FFSRA, VCA, EA
AWP Code:	RAO
Proposed Budget:	0
AWP Completion Date:	Not reported
Revised Due Date:	Not reported
Comments Date:	06301986
Est Person-Yrs to complete:	0
Estimated Size:	Not reported
Request to Delete Activity:	Not reported
Activity Status:	COM
Definition of Status:	CERTIFIED / OPERATION & MAINTENANCE
Liquids Removed (Gals):	0
Liquids Treated (Gals):	0
Action Included Capping:	Not reported
Well Decommissioned:	Not reported
Action Included Fencing:	Not reported
Removal Action Certification:	Not reported
Activity Comments:	Not reported
For Commercial Reuse:	0
For Industrial Reuse:	0
For Residential Reuse:	0
Unknown Type:	0
Facility ID:	07280016
Activity:	SS
Activity Name:	SITE SCREENING
AWP Code:	Not reported
Proposed Budget:	0
AWP Completion Date:	Not reported
Revised Due Date:	Not reported
Comments Date:	01201987
Est Person-Yrs to complete:	0
Estimated Size:	Not reported
Request to Delete Activity:	Not reported
Activity Status:	COM
Definition of Status:	CERTIFIED / OPERATION & MAINTENANCE
Liquids Removed (Gals):	0
Liquids Treated (Gals):	0
Action Included Capping:	Not reported
Well Decommissioned:	Not reported
Action Included Fencing:	Not reported
Removal Action Certification:	Not reported
Activity Comments:	Not reported
For Commercial Reuse:	0
For Industrial Reuse:	0
For Residential Reuse:	0
Unknown Type:	0
Facility ID:	07280016
Activity:	ORDER
Activity Name:	I/SE, IORSE, FFA, FFSRA, VCA, EA
AWP Code:	AMEND

Map ID
Direction
Distance
Elevation

MAP FINDINGS

Site

Database(s)

EDR ID Number
EPA ID Number

HERCULES PROPERTIES, LTD. (Continued)

S100833246

Proposed Budget: 0
AWP Completion Date: Not reported
Revised Due Date: Not reported
Comments Date: 07301989
Est Person-Yrs to complete: 0
Estimated Size: Not reported
Request to Delete Activity: Not reported
Activity Status: COM
Definition of Status: CERTIFIED / OPERATION & MAINTENANCE
Liquids Removed (Gals): 0
Liquids Treated (Gals): 0
Action Included Capping: Not reported
Well Decommissioned: Not reported
Action Included Fencing: Not reported
Removal Action Certification: Not reported
Activity Comments: Not reported
For Commercial Reuse: 0
For Industrial Reuse: 0
For Residential Reuse: 0
Unknown Type: 0
Facility ID: 07280016
Activity: PPP
Activity Name: PUBLIC PARTICIPATION PLAN
AWP Code: Not reported
Proposed Budget: 0
AWP Completion Date: Not reported
Revised Due Date: Not reported
Comments Date: 12301989
Est Person-Yrs to complete: 0
Estimated Size: Not reported
Request to Delete Activity: Not reported
Activity Status: COM
Definition of Status: CERTIFIED / OPERATION & MAINTENANCE
Liquids Removed (Gals): 0
Liquids Treated (Gals): 0
Action Included Capping: Not reported
Well Decommissioned: Not reported
Action Included Fencing: Not reported
Removal Action Certification: Not reported
Activity Comments: Not reported
For Commercial Reuse: 0
For Industrial Reuse: 0
For Residential Reuse: 0
Unknown Type: 0
Facility ID: 07280016
Activity: ORDER
Activity Name: I/SE, IORSE, FFA, FFSRA, VCA, EA
AWP Code: ISE
Proposed Budget: 0
AWP Completion Date: Not reported
Revised Due Date: Not reported
Comments Date: 05061991
Est Person-Yrs to complete: 0
Estimated Size: Not reported
Request to Delete Activity: Not reported
Activity Status: COM
Definition of Status: CERTIFIED / OPERATION & MAINTENANCE

Map ID
Direction
Distance
Elevation

MAP FINDINGS

Site

Database(s)

EDR ID Number
EPA ID Number

HERCULES PROPERTIES, LTD. (Continued)

S100833246

Liquids Removed (Gals):	0
Liquids Treated (Gals):	0
Action Included Capping:	Not reported
Well Decommissioned:	Not reported
Action Included Fencing:	Not reported
Removal Action Certification:	Not reported
Activity Comments:	Not reported
For Commercial Reuse:	0
For Industrial Reuse:	0
For Residential Reuse:	0
Unknown Type:	0
Facility ID:	07280016
Activity:	PRP
Activity Name:	POTENTIAL RESPONSIBLE PARTY SEARCH
AWP Code:	BASE
Proposed Budget:	0
AWP Completion Date:	Not reported
Revised Due Date:	Not reported
Comments Date:	11201991
Est Person-Yrs to complete:	0
Estimated Size:	Not reported
Request to Delete Activity:	Not reported
Activity Status:	COM
Definition of Status:	CERTIFIED / OPERATION & MAINTENANCE
Liquids Removed (Gals):	0
Liquids Treated (Gals):	0
Action Included Capping:	Not reported
Well Decommissioned:	Not reported
Action Included Fencing:	Not reported
Removal Action Certification:	Not reported
Activity Comments:	Not reported
For Commercial Reuse:	0
For Industrial Reuse:	0
For Residential Reuse:	0
Unknown Type:	0
Facility ID:	07280016
Activity:	RA
Activity Name:	REMOVAL ACTION
AWP Code:	PRILL
Proposed Budget:	0
AWP Completion Date:	Not reported
Revised Due Date:	Not reported
Comments Date:	03101993
Est Person-Yrs to complete:	0
Estimated Size:	Not reported
Request to Delete Activity:	Not reported
Activity Status:	COM
Definition of Status:	CERTIFIED / OPERATION & MAINTENANCE
Liquids Removed (Gals):	16
Liquids Treated (Gals):	0
Action Included Capping:	Not reported
Well Decommissioned:	Not reported
Action Included Fencing:	Not reported
Removal Action Certification:	N
Activity Comments:	CLEANUP OF THE PRILL WAREHOUSE. 1912 GALLONS AND 34,913 LBS REMOVED.
For Commercial Reuse:	0
For Industrial Reuse:	0

Map ID
Direction
Distance
Elevation

MAP FINDINGS

Site

Database(s)

EDR ID Number
EPA ID Number

HERCULES PROPERTIES, LTD. (Continued)

S100833246

For Residential Reuse: 0
Unknown Type: 0
Facility ID: 07280016
Activity: COST
Activity Name: COST RECOVERY
AWP Code: PART
Proposed Budget: 0
AWP Completion Date: Not reported
Revised Due Date: Not reported
Comments Date: 04121993
Est Person-Yrs to complete: 0
Estimated Size: Not reported
Request to Delete Activity: Not reported
Activity Status: COM
Definition of Status: CERTIFIED / OPERATION & MAINTENANCE
Liquids Removed (Gals): 0
Liquids Treated (Gals): 0
Action Included Capping: Not reported
Well Decommissioned: Not reported
Action Included Fencing: Not reported
Removal Action Certification: Not reported
Activity Comments: Not reported
For Commercial Reuse: 0
For Industrial Reuse: 0
For Residential Reuse: 0
Unknown Type: 0
Facility ID: 07280016
Activity: RIFS
Activity Name: REMEDIAL INVESTIGATION / FEASIBILITY STUDY
AWP Code: OU1
Proposed Budget: 0
AWP Completion Date: Not reported
Revised Due Date: Not reported
Comments Date: 04211993
Est Person-Yrs to complete: 0
Estimated Size: Not reported
Request to Delete Activity: Not reported
Activity Status: COM
Definition of Status: CERTIFIED / OPERATION & MAINTENANCE
Liquids Removed (Gals): 0
Liquids Treated (Gals): 0
Action Included Capping: Not reported
Well Decommissioned: Not reported
Action Included Fencing: Not reported
Removal Action Certification: Not reported
Activity Comments: Not reported
For Commercial Reuse: 0
For Industrial Reuse: 0
For Residential Reuse: 0
Unknown Type: 0
Facility ID: 07280016
Activity: COST
Activity Name: COST RECOVERY
AWP Code: PART
Proposed Budget: 0
AWP Completion Date: Not reported
Revised Due Date: Not reported

Map ID
Direction
Distance
Elevation

MAP FINDINGS

Site

Database(s)

EDR ID Number
EPA ID Number

HERCULES PROPERTIES, LTD. (Continued)

S100833246

Comments Date: 06141993
Est Person-Yrs to complete: 0
Estimated Size: Not reported
Request to Delete Activity: Not reported
Activity Status: COM
Definition of Status: CERTIFIED / OPERATION & MAINTENANCE
Liquids Removed (Gals): 0
Liquids Treated (Gals): 0
Action Included Capping: Not reported
Well Decommissioned: Not reported
Action Included Fencing: Not reported
Removal Action Certification: Not reported
Activity Comments: Not reported
For Commercial Reuse: 0
For Industrial Reuse: 0
For Residential Reuse: 0
Unknown Type: 0
Facility ID: 07280016
Activity: COST
Activity Name: COST RECOVERY
AWP Code: SETTL
Proposed Budget: 0
AWP Completion Date: Not reported
Revised Due Date: Not reported
Comments Date: 12081993
Est Person-Yrs to complete: 0
Estimated Size: Not reported
Request to Delete Activity: Not reported
Activity Status: COM
Definition of Status: CERTIFIED / OPERATION & MAINTENANCE
Liquids Removed (Gals): 0
Liquids Treated (Gals): 0
Action Included Capping: Not reported
Well Decommissioned: Not reported
Action Included Fencing: Not reported
Removal Action Certification: Not reported
Activity Comments: Not reported
For Commercial Reuse: 0
For Industrial Reuse: 0
For Residential Reuse: 0
Unknown Type: 0
Facility ID: 07280016
Activity: CEQA
Activity Name: CEQA INCLUDING NEGATIVE DECS
AWP Code: NEGD
Proposed Budget: 0
AWP Completion Date: Not reported
Revised Due Date: Not reported
Comments Date: 06171994
Est Person-Yrs to complete: 0
Estimated Size: Not reported
Request to Delete Activity: Not reported
Activity Status: COM
Definition of Status: CERTIFIED / OPERATION & MAINTENANCE
Liquids Removed (Gals): 0
Liquids Treated (Gals): 0
Action Included Capping: Not reported

Map ID
Direction
Distance
Elevation

MAP FINDINGS

Site

Database(s)

EDR ID Number
EPA ID Number

HERCULES PROPERTIES, LTD. (Continued)

S100833246

Well Decommissioned: Not reported
Action Included Fencing: Not reported
Removal Action Certification: Not reported
Activity Comments: Not reported
For Commercial Reuse: 0
For Industrial Reuse: 0
For Residential Reuse: 0
Unknown Type: 0
Facility ID: 07280016
Activity: RAP
Activity Name: REMEDIAL ACTION PLAN / RECORD OF DECISION
AWP Code: OUA
Proposed Budget: 0
AWP Completion Date: Not reported
Revised Due Date: Not reported
Comments Date: 06241994
Est Person-Yrs to complete: 0
Estimated Size: Not reported
Request to Delete Activity: Not reported
Activity Status: COM
Definition of Status: CERTIFIED / OPERATION & MAINTENANCE
Liquids Removed (Gals): 0
Liquids Treated (Gals): 0
Action Included Capping: Not reported
Well Decommissioned: Not reported
Action Included Fencing: Not reported
Removal Action Certification: Not reported
Activity Comments: Not reported
For Commercial Reuse: 0
For Industrial Reuse: 0
For Residential Reuse: 0
Unknown Type: 0
Facility ID: 07280016
Activity: ORDER
Activity Name: I/SE, IORSE, FFA, FFSRA, VCA, EA
AWP Code: I&SE
Proposed Budget: 0
AWP Completion Date: Not reported
Revised Due Date: Not reported
Comments Date: 09151994
Est Person-Yrs to complete: 0
Estimated Size: Not reported
Request to Delete Activity: Not reported
Activity Status: COM
Definition of Status: CERTIFIED / OPERATION & MAINTENANCE
Liquids Removed (Gals): 0
Liquids Treated (Gals): 0
Action Included Capping: Not reported
Well Decommissioned: Not reported
Action Included Fencing: Not reported
Removal Action Certification: Not reported
Activity Comments: Not reported
For Commercial Reuse: 0
For Industrial Reuse: 0
For Residential Reuse: 0
Unknown Type: 0
Facility ID: 07280016

Map ID
Direction
Distance
Elevation

MAP FINDINGS

Site

Database(s)

EDR ID Number
EPA ID Number

HERCULES PROPERTIES, LTD. (Continued)

S100833246

Activity: RIFS
Activity Name: REMEDIAL INVESTIGATION / FEASIBILITY STUDY
AWP Code: OUB
Proposed Budget: 0
AWP Completion Date: Not reported
Revised Due Date: Not reported
Comments Date: 11141994
Est Person-Yrs to complete: 0
Estimated Size: Not reported
Request to Delete Activity: Not reported
Activity Status: COM
Definition of Status: CERTIFIED / OPERATION & MAINTENANCE
Liquids Removed (Gals): 0
Liquids Treated (Gals): 0
Action Included Capping: Not reported
Well Decommissioned: Not reported
Action Included Fencing: Not reported
Removal Action Certification: Not reported
Activity Comments: Not reported
For Commercial Reuse: 0
For Industrial Reuse: 0
For Residential Reuse: 0
Unknown Type: 0
Facility ID: 07280016
Activity: DES
Activity Name: DESIGN
AWP Code: OUA
Proposed Budget: 0
AWP Completion Date: Not reported
Revised Due Date: Not reported
Comments Date: 12281994
Est Person-Yrs to complete: 0
Estimated Size: Not reported
Request to Delete Activity: Not reported
Activity Status: COM
Definition of Status: CERTIFIED / OPERATION & MAINTENANCE
Liquids Removed (Gals): 0
Liquids Treated (Gals): 0
Action Included Capping: Not reported
Well Decommissioned: Not reported
Action Included Fencing: Not reported
Removal Action Certification: Not reported
Activity Comments: Not reported
For Commercial Reuse: 0
For Industrial Reuse: 0
For Residential Reuse: 0
Unknown Type: 0
Facility ID: 07280016
Activity: RMDL
Activity Name: REMEDIAL ACTION (RAP REQUIRED)
AWP Code: OU1
Proposed Budget: 0
AWP Completion Date: Not reported
Revised Due Date: Not reported
Comments Date: 02181997
Est Person-Yrs to complete: 0
Estimated Size: M

Map ID
Direction
Distance
Elevation

MAP FINDINGS

Site

Database(s)

EDR ID Number
EPA ID Number

HERCULES PROPERTIES, LTD. (Continued)

S100833246

Request to Delete Activity:	Not reported
Activity Status:	COM
Definition of Status:	CERTIFIED / OPERATION & MAINTENANCE
Liquids Removed (Gals):	37400
Liquids Treated (Gals):	0
Action Included Capping:	Not reported
Well Decommissioned:	X
Action Included Fencing:	Not reported
Removal Action Certification:	N
Activity Comments:	25 WELLS WERE ABANDONED. IN ADDITION TO 60,600 TONS OF CONTAMINATED SOIL BE REMOVED.
For Commercial Reuse:	0
For Industrial Reuse:	0
For Residential Reuse:	0
Unknown Type:	0
Facility ID:	07280016
Activity:	CERT
Activity Name:	CERTIFICATION
AWP Code:	Not reported
Proposed Budget:	0
AWP Completion Date:	Not reported
Revised Due Date:	Not reported
Comments Date:	06091997
Est Person-Yrs to complete:	0
Estimated Size:	M
Request to Delete Activity:	Not reported
Activity Status:	COM
Definition of Status:	CERTIFIED / OPERATION & MAINTENANCE
Liquids Removed (Gals):	0
Liquids Treated (Gals):	0
Action Included Capping:	Not reported
Well Decommissioned:	Not reported
Action Included Fencing:	Not reported
Removal Action Certification:	Not reported
Activity Comments:	Not reported
For Commercial Reuse:	0
For Industrial Reuse:	11
For Residential Reuse:	155
Unknown Type:	0
Facility ID:	07280016
Activity:	RA
Activity Name:	REMOVAL ACTION
AWP Code:	SUMP
Proposed Budget:	0
AWP Completion Date:	Not reported
Revised Due Date:	Not reported
Comments Date:	12101996
Est Person-Yrs to complete:	0
Estimated Size:	Not reported
Request to Delete Activity:	Not reported
Activity Status:	COM
Definition of Status:	CERTIFIED / OPERATION & MAINTENANCE
Liquids Removed (Gals):	2
Liquids Treated (Gals):	0
Action Included Capping:	Not reported
Well Decommissioned:	Not reported
Action Included Fencing:	Not reported

Map ID
Direction
Distance
Elevation

MAP FINDINGS

Site

Database(s)

EDR ID Number
EPA ID Number

HERCULES PROPERTIES, LTD. (Continued)

S100833246

Removal Action Certification: N
Activity Comments: Not reported
For Commercial Reuse: 0
For Industrial Reuse: 0
For Residential Reuse: 0
Unknown Type: 0
Facility ID: 07280016
Activity: 5YEAR
Activity Name: FIVE-YEAR REVIEW REQUIRED BY CERCLA
AWP Code: Not reported
Proposed Budget: 0
AWP Completion Date: Not reported
Revised Due Date: Not reported
Comments Date: 04072003
Est Person-Yrs to complete: 0
Estimated Size: Not reported
Request to Delete Activity: Not reported
Activity Status: COM
Definition of Status: CERTIFIED / OPERATION & MAINTENANCE
Liquids Removed (Gals): 0
Liquids Treated (Gals): 0
Action Included Capping: Not reported
Well Decommissioned: Not reported
Action Included Fencing: Not reported
Removal Action Certification: Not reported
Activity Comments: Not reported
For Commercial Reuse: 0
For Industrial Reuse: 0
For Residential Reuse: 0
Unknown Type: 0
Facility ID: 07280016
Activity: DEED
Activity Name: DEED RESTRICTIONS
AWP Code: Not reported
Proposed Budget: 0
AWP Completion Date: Not reported
Revised Due Date: Not reported
Comments Date: 06281996
Est Person-Yrs to complete: 0
Estimated Size: Not reported
Request to Delete Activity: Not reported
Activity Status: COM
Definition of Status: CERTIFIED / OPERATION & MAINTENANCE
Liquids Removed (Gals): 0
Liquids Treated (Gals): 0
Action Included Capping: Not reported
Well Decommissioned: Not reported
Action Included Fencing: Not reported
Removal Action Certification: Not reported
Activity Comments: Not reported
For Commercial Reuse: 0
For Industrial Reuse: 0
For Residential Reuse: 0
Unknown Type: 0
Facility ID: 07280016
Activity: ORDER
Activity Name: I/SE, IORSE, FFA, FFSRA, VCA, EA

Map ID
Direction
Distance
Elevation

MAP FINDINGS

Site

Database(s)

EDR ID Number
EPA ID Number

HERCULES PROPERTIES, LTD. (Continued)

S100833246

AWP Code: OM
Proposed Budget: 0
AWP Completion Date: Not reported
Revised Due Date: Not reported
Comments Date: 05201997
Est Person-Yrs to complete: 0
Estimated Size: Not reported
Request to Delete Activity: Not reported
Activity Status: COM
Definition of Status: CERTIFIED / OPERATION & MAINTENANCE
Liquids Removed (Gals): 0
Liquids Treated (Gals): 0
Action Included Capping: Not reported
Well Decommissioned: Not reported
Action Included Fencing: Not reported
Removal Action Certification: Not reported
Activity Comments: Not reported
For Commercial Reuse: 0
For Industrial Reuse: 0
For Residential Reuse: 0
Unknown Type: 0
Facility ID: 07280016
Activity: OM
Activity Name: OPERATION & MAINTENANCE
AWP Code: PLAN
Proposed Budget: 0
AWP Completion Date: Not reported
Revised Due Date: Not reported
Comments Date: 02181997
Est Person-Yrs to complete: 0
Estimated Size: Not reported
Request to Delete Activity: Not reported
Activity Status: COM
Definition of Status: CERTIFIED / OPERATION & MAINTENANCE
Liquids Removed (Gals): 0
Liquids Treated (Gals): 0
Action Included Capping: Not reported
Well Decommissioned: Not reported
Action Included Fencing: Not reported
Removal Action Certification: Not reported
Activity Comments: Not reported
For Commercial Reuse: 0
For Industrial Reuse: 0
For Residential Reuse: 0
Unknown Type: 0
Facility ID: 07280016
Activity: COST
Activity Name: COST RECOVERY
AWP Code: SETTL
Proposed Budget: 0
AWP Completion Date: Not reported
Revised Due Date: Not reported
Comments Date: 10221997
Est Person-Yrs to complete: 0
Estimated Size: Not reported
Request to Delete Activity: Not reported
Activity Status: COM

Map ID
Direction
Distance
Elevation

MAP FINDINGS

Site

Database(s)

EDR ID Number
EPA ID Number

HERCULES PROPERTIES, LTD. (Continued)

S100833246

Definition of Status:	CERTIFIED / OPERATION & MAINTENANCE
Liquids Removed (Gals):	0
Liquids Treated (Gals):	0
Action Included Capping:	Not reported
Well Decommissioned:	Not reported
Action Included Fencing:	Not reported
Removal Action Certification:	Not reported
Activity Comments:	Not reported
For Commercial Reuse:	0
For Industrial Reuse:	0
For Residential Reuse:	0
Unknown Type:	0
Facility ID:	07280016
Activity:	ORDER
Activity Name:	I/SE, IORSE, FFA, FFSRA, VCA, EA
AWP Code:	F&P
Proposed Budget:	0
AWP Completion Date:	Not reported
Revised Due Date:	Not reported
Comments Date:	06011987
Est Person-Yrs to complete:	0
Estimated Size:	Not reported
Request to Delete Activity:	Not reported
Activity Status:	COM
Definition of Status:	CERTIFIED / OPERATION & MAINTENANCE
Liquids Removed (Gals):	0
Liquids Treated (Gals):	0
Action Included Capping:	Not reported
Well Decommissioned:	Not reported
Action Included Fencing:	Not reported
Removal Action Certification:	Not reported
Activity Comments:	Not reported
For Commercial Reuse:	0
For Industrial Reuse:	0
For Residential Reuse:	0
Unknown Type:	0
Facility ID:	07280016
Activity:	PPA
Activity Name:	PROSPECTIVE PURCHASER AGREEMENT
AWP Code:	Not reported
Proposed Budget:	0
AWP Completion Date:	Not reported
Revised Due Date:	Not reported
Comments Date:	11222000
Est Person-Yrs to complete:	0
Estimated Size:	Not reported
Request to Delete Activity:	Not reported
Activity Status:	COM
Definition of Status:	CERTIFIED / OPERATION & MAINTENANCE
Liquids Removed (Gals):	0
Liquids Treated (Gals):	0
Action Included Capping:	Not reported
Well Decommissioned:	Not reported
Action Included Fencing:	Not reported
Removal Action Certification:	Not reported
Activity Comments:	Not reported
For Commercial Reuse:	0

Map ID
Direction
Distance
Elevation

MAP FINDINGS

Site

Database(s)

EDR ID Number
EPA ID Number

HERCULES PROPERTIES, LTD. (Continued)

S100833246

For Industrial Reuse: 0
For Residential Reuse: 0
Unknown Type: 0
Facility ID: 07280016
Activity: PPA
Activity Name: PROSPECTIVE PURCHASER AGREEMENT
AWP Code: AMEND
Proposed Budget: 0
AWP Completion Date: Not reported
Revised Due Date: Not reported
Comments Date: 02012001
Est Person-Yrs to complete: 0
Estimated Size: Not reported
Request to Delete Activity: Not reported
Activity Status: COM
Definition of Status: CERTIFIED / OPERATION & MAINTENANCE
Liquids Removed (Gals): 0
Liquids Treated (Gals): 0
Action Included Capping: Not reported
Well Decommissioned: Not reported
Action Included Fencing: Not reported
Removal Action Certification: Not reported
Activity Comments: Not reported
For Commercial Reuse: 0
For Industrial Reuse: 0
For Residential Reuse: 0
Unknown Type: 0
Facility ID: 07280016
Activity: VCONS
Activity Name: VCA - CONSULTATION
AWP Code: BIXBY
Proposed Budget: 0
AWP Completion Date: 12312005
Revised Due Date: 07152006
Comments Date: Not reported
Est Person-Yrs to complete: 0
Estimated Size: Not reported
Request to Delete Activity: Not reported
Activity Status: COM
Definition of Status: CERTIFIED / OPERATION & MAINTENANCE
Liquids Removed (Gals): 0
Liquids Treated (Gals): 0
Action Included Capping: Not reported
Well Decommissioned: Not reported
Action Included Fencing: Not reported
Removal Action Certification: Not reported
Activity Comments: Not reported
For Commercial Reuse: 0
For Industrial Reuse: 0
For Residential Reuse: 0
Unknown Type: 0
Facility ID: 07280016
Activity: 5YEAR
Activity Name: FIVE-YEAR REVIEW REQUIRED BY CERCLA
AWP Code: Not reported
Proposed Budget: 0
AWP Completion Date: 03312008

Map ID
Direction
Distance
Elevation

MAP FINDINGS

Site

Database(s)

EDR ID Number
EPA ID Number

HERCULES PROPERTIES, LTD. (Continued)

S100833246

Revised Due Date: Not reported
Comments Date: Not reported
Est Person-Yrs to complete: 0
Estimated Size: Not reported
Request to Delete Activity: Not reported
Activity Status: COM
Definition of Status: CERTIFIED / OPERATION & MAINTENANCE
Liquids Removed (Gals): 0
Liquids Treated (Gals): 0
Action Included Capping: Not reported
Well Decommissioned: Not reported
Action Included Fencing: Not reported
Removal Action Certification: Not reported
Activity Comments: Not reported
For Commercial Reuse: 0
For Industrial Reuse: 0
For Residential Reuse: 0
Unknown Type: 0
Alternate Address: 560 RAILROAD AVENUE
Alternate City,St,Zip: HERCULES, CA 94547
Background Info: The site consists of approximately 167 acres and once was a portion of a 1,300-acre site that was operated as a munitions and fertilizer manufacturing facility by various owners from the late 1800's to the late 1970's.

Comments Date: 01201987
Comments: Completed Site Screening. The plant buildings were cleaned up
Comments Date: 01201987
Comments: in accordance with DTSC requirements. The site was split into
Comments Date: 01201987
Comments: two major Operable Units (OUs). OU-A consisted of the site
Comments Date: 01201987
Comments: soils and was further subdivided into 6 sub-OUs (OU-1 through
Comments Date: 01201987
Comments: OU-6). OU-B combines Refugio Creek, Bay sediments and
Comments Date: 01201987
Comments: groundwater. Metals were detected in soil and groundwater.
Comments Date: 02012001
Comments: Amended PPA.
Comments Date: 02181997
Comments: Approved O&M Plan.
Comments Date: 03101993
Comments: Completed RA.
Comments Date: 04072003
Comments: Completed Five-Year Review.
Comments Date: 04211993
Comments: Completed RIFS for OU-1.
Comments Date: 05061991
Comments: Issued I&SE Order.
Comments Date: 06011987
Comments: Issued Fence & Post Order.
Comments Date: 06091997
Comments: Certified Site. All sub-OUs were remediated to residential
Comments Date: 06091997
Comments: standards, except OU-3 (Deed Restricted to industrial/commercial
Comments Date: 06091997
Comments: use only). No further action is required for OU-B.
Comments Date: 06241994

Map ID
Direction
Distance
Elevation

MAP FINDINGS

Site

Database(s)

EDR ID Number
EPA ID Number

HERCULES PROPERTIES, LTD. (Continued)

S100833246

Comments: Approved RAP for OU-A requiring the excavation and Off-site
Comments Date: 06241994
Comments: disposal of metal contaminated soil and the demolition of the
Comments Date: 06241994
Comments: nitric acid plant.
Comments Date: 06281996
Comments: Recorded Deed Restriction for OU-3 allowing only industrial or
Comments Date: 06281996
Comments: commercial uses.
Comments Date: 06301985
Comments: Issued I or SE Determination and Order requiring immediate
Comments Date: 06301985
Comments: cleanup of one of the inactive plant buildings. Various
Comments Date: 06301985
Comments: chemicals and wastes were stored in these buildings.
Comments Date: 06301986
Comments: Issued RAO.
Comments Date: 07301989
Comments: Amended Order.
Comments Date: 09301985
Comments: Completed RA.
Comments Date: 11141994
Comments: Completed RIFS for OU-B. Metals in groundwater were detected in
Comments Date: 11141994
Comments: isolated areas.
Comments Date: 11201991
Comments: Conducted Potential Responsible Party search.
Comments Date: 11222000
Comments: Signed PPA.
Comments Date: 12281994
Comments: Approved Design for OU-A. All sub-OUs were remediated to
Comments Date: 12281994
Comments: residential standards with the exception of OU-3, which required
Comments Date: 12281994
Comments: a deed restriction allowing only industrial or commercial uses.
Comments Date: 12301989
Comments: Completed Public Participation Plan.
ID Name: CALSTARS CODE
ID Value: 200045
ID Name: BEP DATABASE PCODE
ID Value: P21028
ID Name: EPA IDENTIFICATION NUMBER
ID Value: CAT080012297
Alternate Name: HERCULES POWDER WORKS
Alternate Name: HERCULES PROPERTIES, LTD.
Alternate Name: HERCULES PROPERTIES, INC.
Alternate Name: Not reported
Special Programs Code: Not reported
Special Programs Name: Not reported

CA BOND EXP. PLAN:

Responsible Party: RESPONSIBLE PARTY-LEAD SITE CLEANUP WORKPLAN
Project Revenue Source Company: Not reported
Project Revenue Source Addr: Not reported
Project Revenue Source City,St,Zip: Not reported
Project Revenue Source Desc: The RPs are currently in compliance with an order issued by DHS in June, 1986.
DHS has budgeted \$50,000 for oversight/monitoring of the RP's remediation

Map ID
 Direction
 Distance
 Elevation

MAP FINDINGS

Site

Database(s)

EDR ID Number
 EPA ID Number

HERCULES PROPERTIES, LTD. (Continued)

S100833246

activities. DHS will seek cost recovery of 100 percent of direct costs plus staff costs and overhead related to the project. The RPs will pay all costs associated with investigation and remediation.

Site Description: This site is an inoperative nitroform fertilizer plant. The site is located on a portion of land used by the Hercules Powder Company where explosives were manufactured.

Hazardous Waste Desc: Concentrated acids, caustics, heavy metals and absestos have been identified onsite.

Threat To Public Health & Env: The site is located on San Pablo Bay adjacent to a residential area. Direct contact with the contaminants is possible. Ground water migration is possible, although it has not yet been detected. The site extends to San Pablo Bay and those using the shoreline for recreational purposes might gain access to the site.

Site Activity Status: Several phases of remedial investigation have been completed; more investigation may be required if background levels of contaminants are not established by results of recently completed work.

M75
ENE
1/2-1
0.687 mi.
3628 ft.

HERCULES PROPERTIES INC
560 RAILROAD AVE
HERCULES, CA 94547
Site 2 of 2 in cluster M

RESPONSE **S103967637**
ENVIROSTOR **N/A**
DEED
Cortese
HIST CORTESE
CONTRA COSTA CO. SITE LIST

Relative:
Lower
Actual:
8 ft.

RESPONSE:

Name: HERCULES PROPERTIES, LTD.
 Address: 560 RAILROAD AVENUE
 City,State,Zip: HERCULES, CA 94547
 Facility ID: 07280016
 Site Type: State Response
 Site Type Detail: State Response or NPL
 Acres: 167
 National Priorities List: NO
 Cleanup Oversight Agencies: SMBRP
 Lead Agency Description: DTSC - Site Cleanup Program
 Project Manager: Claude Jemison
 Supervisor: Julie Pettijohn
 Division Branch: Cleanup Berkeley
 Site Code: 201950
 Site Mgmt. Req.: DAY, ELD, HOS, LUC, EX, GW, OIL, HS, SCH, FOOD, RES
 Assembly: 15
 Senate: 09
 Special Program Status: Not reported
 Status: Certified / Operation & Maintenance
 Status Date: 06/09/1997
 Restricted Use: YES
 Funding: Responsible Party
 Latitude: 38.02071
 Longitude: -122.2885
 APN: 404-010-004, 404-010-005, 404-010-006, 404-020-034, 404-020-037, 404-030-019, 404-030-022, 404010005
 Past Use: MANUFACTURING - OTHER
 Potential COC : Arsenic Lead Polychlorinated biphenyls (PCBs Polynuclear aromatic hydrocarbons (PAHs TPH-MOTOR OIL Cadmium and compounds Chromium III Copper and compounds Mercury and compounds Nickel Zinc
 Confirmed COC: Arsenic Lead Polychlorinated biphenyls (PCBs Polynuclear aromatic hydrocarbons (PAHs Cadmium and compounds Chromium III Copper and compounds Mercury and compounds Nickel TPH-MOTOR OIL Zinc

Map ID
Direction
Distance
Elevation

MAP FINDINGS

Site

Database(s)

EDR ID Number
EPA ID Number

HERCULES PROPERTIES INC (Continued)

S103967637

Potential Description: SOIL
Alias Name: Bixby
Alias Type: Alternate Name
Alias Name: HERCULES POWDER WORKS
Alias Type: Alternate Name
Alias Name: HERCULES PROPERTIES, INC.
Alias Type: Alternate Name
Alias Name: 404-010-004
Alias Type: APN
Alias Name: 404-010-005
Alias Type: APN
Alias Name: 404-010-006
Alias Type: APN
Alias Name: 404-020-034
Alias Type: APN
Alias Name: 404-020-037
Alias Type: APN
Alias Name: 404-030-019
Alias Type: APN
Alias Name: 404-030-022
Alias Type: APN
Alias Name: 404010005
Alias Type: APN
Alias Name: CAT080012297
Alias Type: EPA Identification Number
Alias Name: 110012209733
Alias Type: EPA (FRS #)
Alias Name: P21028
Alias Type: PCode
Alias Name: 200045
Alias Type: Project Code (Site Code)
Alias Name: 201950
Alias Type: Project Code (Site Code)
Alias Name: 07280016
Alias Type: Envirostor ID Number

Completed Info:

Completed Area Name: PROJECT WIDE
Completed Sub Area Name: Not reported
Completed Document Type: 5 Year Review Reports
Completed Date: 03/14/2018
Comments: Not reported

Completed Area Name: OU-3
Completed Sub Area Name: Not reported
Completed Document Type: Standard Voluntary Agreement
Completed Date: 02/27/2013
Comments: Agreement between DTSC and City of Hercules, owner of OU-3 wetlands parcel with deed restriction. City of Hercules will submit a revised toxicological risk assessment to DTSC for review and comment.

Completed Area Name: PROJECT WIDE
Completed Sub Area Name: Not reported
Completed Document Type: Letter - Demand
Completed Date: 07/26/2013
Comments: First overdue notice for invoice 12SM3780.

Completed Area Name: OU-3

Map ID
Direction
Distance
Elevation

MAP FINDINGS

Site

Database(s)

EDR ID Number
EPA ID Number

HERCULES PROPERTIES INC (Continued)

S103967637

Completed Sub Area Name: Not reported
Completed Document Type: Correspondence
Completed Date: 08/11/2014
Comments: DTSC letter to City of Hercules (property owner) recommending investigation of asbestos containing material found at site.

Completed Area Name: OU-3
Completed Sub Area Name: Not reported
Completed Document Type: Pre-HARP Form
Completed Date: 03/14/2014
Comments: Hazard Appraisal and Recognition Plan presite visit form for site. Potential dangers recognized include crossing active railroad tracks. DTSC personnel will only cross tracks using level D safety gear including orange safety vest and only with Union Pacific Railroad flagger present.

Completed Area Name: PROJECT WIDE
Completed Sub Area Name: Not reported
Completed Document Type: Annual Oversight Cost Estimate
Completed Date: 09/06/2018
Comments: Not reported

Completed Area Name: OU-3
Completed Sub Area Name: Not reported
Completed Document Type: Land Use Restriction - Site Inspection/Visit
Completed Date: 12/08/2016
Comments: DTSC personnel performed an annual site inspection at Operable Unit 3 (OU-3) of the Site on November 16, 2016 to verify compliance with the Land Use Covenant. The Land Use Covenant was recorded with Contra Costa County because soil contaminated with arsenic, lead, mercury and total petroleum hydrocarbons above levels that would allow for unrestricted land use remain on OU-3. The Land Use Covenant restricts OU-3 to commercial/industrial land use. OU-3 was observed to be vacant during the site inspection. The conditions at OU-3 during the time of the site inspection were determined to be consistent with the restrictions and requirements of the Land Use Covenant.

Completed Area Name: OU-3
Completed Sub Area Name: Not reported
Completed Document Type: Land Use Restriction - Site Inspection/Visit
Completed Date: 12/19/2018
Comments: DTSC personnel conducted a site inspection on December 7, 2018. OU-3 is vacant and overgrown with vegetation. No evidence of activities prohibited by the Land Use Covenant was observed at the OU-3.

Completed Area Name: PROJECT WIDE
Completed Sub Area Name: Not reported
Completed Document Type: Correspondence
Completed Date: 04/24/2015
Comments: Notice of change in DTSC Project Manager.

Completed Area Name: OU-3
Completed Sub Area Name: Not reported
Completed Document Type: Post HARP Form
Completed Date: 11/19/2014
Comments: Not reported

Map ID
Direction
Distance
Elevation

MAP FINDINGS

Site

Database(s)

EDR ID Number
EPA ID Number

HERCULES PROPERTIES INC (Continued)

S103967637

Completed Area Name: OU-3
Completed Sub Area Name: Not reported
Completed Document Type: Post HARP Form
Completed Date: 02/13/2015
Comments: No exposure symptoms noted.

Completed Area Name: PROJECT WIDE
Completed Sub Area Name: Not reported
Completed Document Type: Operation and Maintenance Plan
Completed Date: 02/18/1997
Comments: Approved Operation and Maintenance Plan for wetlands restoration at OU-3.

Completed Area Name: PROJECT WIDE
Completed Sub Area Name: Not reported
Completed Document Type: Removal Action Completion Report
Completed Date: 12/10/1996
Comments: Completed RA for cleanup of sump in the power house building at OU-3.

Completed Area Name: PROJECT WIDE
Completed Sub Area Name: Not reported
Completed Document Type: Design/Implementation Workplan
Completed Date: 12/28/1994
Comments: Approved Design for OU-A. All sub-OUs were remediated to residential standards with the exception of OU-3, which required a deed restriction allowing only industrial or commercial uses.

Completed Area Name: PROJECT WIDE
Completed Sub Area Name: Not reported
Completed Document Type: Remedial Investigation / Feasibility Study
Completed Date: 11/14/1994
Comments: Completed RI/FS for OU-B or Groundwater. Metals in groundwater were detected in isolated areas.

Completed Area Name: PROJECT WIDE
Completed Sub Area Name: Not reported
Completed Document Type: Remedial Action Plan
Completed Date: 06/24/1994
Comments: Approved RAP for OU-A requiring the excavation and Off-site disposal of metal contaminated soil and the demolition of the nitric acid plant.

Completed Area Name: PROJECT WIDE
Completed Sub Area Name: Not reported
Completed Document Type: Remedial Investigation / Feasibility Study
Completed Date: 04/21/1993
Comments: Completed RI/FS. The site was split into two major Operable Units (OUs) for investigation purposes. OU-A consisted of the site soils and was further subdivided into 6 sub-OUs (OU-1 through OU-6). OU-B combines Refugio Creek, Bay sediments and groundwater. Metals were detected in soil and groundwater.

Completed Area Name: PROJECT WIDE
Completed Sub Area Name: Not reported
Completed Document Type: Removal Action Completion Report
Completed Date: 03/10/1993
Comments: Completed Prill warehouse cleanup Completed Prill warehouse RA

Map ID
Direction
Distance
Elevation

MAP FINDINGS

Site

Database(s)

EDR ID Number
EPA ID Number

HERCULES PROPERTIES INC (Continued)

S103967637

Completed Area Name: PROJECT WIDE
Completed Sub Area Name: Not reported
Completed Document Type: Public Participation Plan / Community Relations Plan
Completed Date: 12/30/1989
Comments: Completed Public Participation Plan.

Completed Area Name: PROJECT WIDE
Completed Sub Area Name: Not reported
Completed Document Type: Site Screening
Completed Date: 01/20/1987
Comments: Completed Site Screening.

Completed Area Name: PROJECT WIDE
Completed Sub Area Name: Not reported
Completed Document Type: Removal Action Completion Report
Completed Date: 09/30/1985
Comments: Completed RA for nitrofrom building.

Completed Area Name: OU-8
Completed Sub Area Name: Not reported
Completed Document Type: Risk Assessment Report
Completed Date: 02/05/1993
Comments: Ecological risk assessment results indicate that the metal concentrations in sediments are not toxic to aquatic organisms.

Completed Area Name: OU-7
Completed Sub Area Name: Not reported
Completed Document Type: Risk Assessment Report
Completed Date: 09/12/1994
Comments: Toxicity study results indicate that metals in sediments at OU-7 or Refugio Creek are not toxic to aquatic organisms.

Completed Area Name: OU-3
Completed Sub Area Name: Not reported
Completed Document Type: 5 Year Review Reports
Completed Date: 05/30/2013
Comments: Not reported

Completed Area Name: OU-3
Completed Sub Area Name: Not reported
Completed Document Type: Risk Assessment Report
Completed Date: 06/18/2013
Comments: Risk assessment submitted to DTSC examining the risks associated with known concentrations of chemicals in soils at the site given the proposed future use of the site as an open space park.

Completed Area Name: PROJECT WIDE
Completed Sub Area Name: Not reported
Completed Document Type: Remedial Action Completion Report
Completed Date: 02/07/1997
Comments: Not reported

Completed Area Name: OU-3
Completed Sub Area Name: Not reported
Completed Document Type: Public Notice
Completed Date: 06/13/2013
Comments: Public notice informing the community that the 3rd Five Year Review

Map ID
Direction
Distance
Elevation

MAP FINDINGS

Site

Database(s)

EDR ID Number
EPA ID Number

HERCULES PROPERTIES INC (Continued)

S103967637

has been completed and includes a summary of the results of the review. Public notice was published on 6/13/2013 in the Contra Costa Times.

Completed Area Name: PROJECT WIDE
Completed Sub Area Name: Not reported
Completed Document Type: Annual Oversight Cost Estimate
Completed Date: 12/15/2011
Comments: Not reported

Completed Area Name: PROJECT WIDE
Completed Sub Area Name: Not reported
Completed Document Type: Annual Oversight Cost Estimate
Completed Date: 09/19/2012
Comments: Not reported

Completed Area Name: PROJECT WIDE
Completed Sub Area Name: Not reported
Completed Document Type: Annual Oversight Cost Estimate
Completed Date: 09/16/2013
Comments: Letter with schedule of activities at the site and estimated DTSC oversight costs for the 2013-2014 fiscal year.

Completed Area Name: PROJECT WIDE
Completed Sub Area Name: Not reported
Completed Document Type: Annual Oversight Cost Estimate
Completed Date: 08/21/2014
Comments: Estimate of DTSC oversight costs for the next fiscal year (July 1, 2014-June 30, 2015).

Completed Area Name: PROJECT WIDE
Completed Sub Area Name: Not reported
Completed Document Type: Annual Oversight Cost Estimate
Completed Date: 09/08/2015
Comments: Letter to Responsible Parties with DTSC's schedule of activities for next fiscal year (July 1, 2015-June 30, 2016) and cost estimates for DTSC oversight activities.

Completed Area Name: PROJECT WIDE
Completed Sub Area Name: Not reported
Completed Document Type: Annual Oversight Cost Estimate
Completed Date: 10/12/2016
Comments: Not reported

Completed Area Name: PROJECT WIDE
Completed Sub Area Name: Not reported
Completed Document Type: Annual Oversight Cost Estimate
Completed Date: 10/06/2017
Comments: Not reported

Completed Area Name: PROJECT WIDE
Completed Sub Area Name: Not reported
Completed Document Type: Letter - Demand
Completed Date: 03/18/2013
Comments: Second overdue notice for invoice 12SM1664.

Completed Area Name: PROJECT WIDE

Map ID
Direction
Distance
Elevation

MAP FINDINGS

Site

Database(s)

EDR ID Number
EPA ID Number

HERCULES PROPERTIES INC (Continued)

S103967637

Completed Sub Area Name: Not reported
Completed Document Type: Letter - Demand
Completed Date: 01/28/2013
Comments: First overdue notice for invoice 12SM1664.

Completed Area Name: PROJECT WIDE
Completed Sub Area Name: Not reported
Completed Document Type: Fact Sheets
Completed Date: 02/01/1991
Comments: Fact sheet provides an overview of the cleanup process and past and future activities.

Completed Area Name: PROJECT WIDE
Completed Sub Area Name: Not reported
Completed Document Type: Risk Assessment Report
Completed Date: 03/31/1992
Comments: Public Health and Environmental Evaluation Report established cleanup levels for soil.

Completed Area Name: PROJECT WIDE
Completed Sub Area Name: Not reported
Completed Document Type: 5 Year Review Workplan
Completed Date: 08/28/2007
Comments: Not reported

Completed Area Name: PROJECT WIDE
Completed Sub Area Name: Not reported
Completed Document Type: Operation and Maintenance Report
Completed Date: 06/27/2014
Comments: Annual inspection of the Site to ensure that site conditions are consistent with the provisions of the recorded Land Use Covenant.

Completed Area Name: PROJECT WIDE
Completed Sub Area Name: Not reported
Completed Document Type: Operation and Maintenance Report
Completed Date: 02/17/2015
Comments: An inspection of the deed restricted portions of the site was conducted. No activities inconsistent with the provisions of the deed restriction was observed.

Completed Area Name: PROJECT WIDE
Completed Sub Area Name: Not reported
Completed Document Type: Land Use Restriction - Site Inspection/Visit
Completed Date: 10/26/2011
Comments: Not reported

Completed Area Name: PROJECT WIDE
Completed Sub Area Name: Not reported
Completed Document Type: Land Use Restriction - Site Inspection/Visit
Completed Date: 03/03/2010
Comments: Not reported

Completed Area Name: PROJECT WIDE
Completed Sub Area Name: Not reported
Completed Document Type: Annual Oversight Cost Estimate
Completed Date: 09/01/2009
Comments: Not reported

Map ID
Direction
Distance
Elevation

MAP FINDINGS

Site

Database(s)

EDR ID Number
EPA ID Number

HERCULES PROPERTIES INC (Continued)

S103967637

Completed Area Name: PROJECT WIDE
Completed Sub Area Name: Not reported
Completed Document Type: Land Use Restriction - Site Inspection/Visit
Completed Date: 11/18/2010
Comments: Conclusion: Site continues to meet conditions of LUC.

Completed Area Name: PROJECT WIDE
Completed Sub Area Name: Not reported
Completed Document Type: Unilateral Order (I/SE, RAO, CAO, EPA AO)
Completed Date: 06/30/1986
Comments: Issued RAO to Hercules Properties, Ltd.

Completed Area Name: PROJECT WIDE
Completed Sub Area Name: Not reported
Completed Document Type: Imminent and/or Subst. Endangerment Determination
Completed Date: 06/30/1985
Comments: Issued ISE Determination requiring immediate cleanup of the inactive nitroform building. Various chemicals and wastes were stored in these buildings.

Completed Area Name: PROJECT WIDE
Completed Sub Area Name: Not reported
Completed Document Type: Prospective Purchaser Agreement
Completed Date: 11/22/2000
Comments: Signed PPA with The Bixby Company LLC.

Completed Area Name: PROJECT WIDE
Completed Sub Area Name: Not reported
Completed Document Type: Amendment - Order/Agreement
Completed Date: 02/01/2001
Comments: Amended PPA.

Completed Area Name: PROJECT WIDE
Completed Sub Area Name: Not reported
Completed Document Type: Fence & Post Order
Completed Date: 06/01/1987
Comments: Issued Fence & Post Order.

Completed Area Name: PROJECT WIDE
Completed Sub Area Name: Not reported
Completed Document Type: Amendment - Order/Agreement
Completed Date: 05/20/1997
Comments: Amended 1994 ISE RAO for operation and maintenance activities.

Completed Area Name: OU-3
Completed Sub Area Name: Not reported
Completed Document Type: Land Use Restriction
Completed Date: 06/28/1996
Comments: Recorded Deed Restriction for OU-3 allowing only industrial or commercial uses.

Completed Area Name: PROJECT WIDE
Completed Sub Area Name: Not reported
Completed Document Type: Certification
Completed Date: 06/09/1997
Comments: Certified Site cleanup. All sub-OUs were remediated to residential standards, except OU-3 (Deed Restricted to industrial/commercial use

Map ID
Direction
Distance
Elevation

MAP FINDINGS

Site

Database(s)

EDR ID Number
EPA ID Number

HERCULES PROPERTIES INC (Continued)

S103967637

only). No further action is required for OU-B.

Completed Area Name: PROJECT WIDE
Completed Sub Area Name: Not reported
Completed Document Type: Unilateral Order (I/SE, RAO, CAO, EPA AO)
Completed Date: 09/15/1994
Comments: Amended 1991 I&SE RAO and issued to Hercules Properties, Ltd., Hercules Incorporated and E.I. DuPont de Nemours and Company.

Completed Area Name: PROJECT WIDE
Completed Sub Area Name: Not reported
Completed Document Type: CEQA - Initial Study/ Neg. Declaration
Completed Date: 06/17/1994
Comments: Issued Negative Declaration for RAP.

Completed Area Name: PROJECT WIDE
Completed Sub Area Name: Not reported
Completed Document Type: Unilateral Order (I/SE, RAO, CAO, EPA AO)
Completed Date: 05/06/1991
Comments: Issued I&SE RAO to Hercules Properties, Ltd. and Hercules Incorporated.

Completed Area Name: PROJECT WIDE
Completed Sub Area Name: Not reported
Completed Document Type: Amendment - Order/Agreement
Completed Date: 07/30/1989
Comments: Amended Order.

Completed Area Name: PROJECT WIDE
Completed Sub Area Name: Not reported
Completed Document Type: Land Use Restriction - Site Inspection/Visit
Completed Date: 11/12/2008
Comments: Completed site inspection report for compliance with Land Use Covenant. Property owner is in compliance with restrictions on property

Completed Area Name: PROJECT WIDE
Completed Sub Area Name: Not reported
Completed Document Type: Annual Oversight Cost Estimate
Completed Date: 11/02/2021
Comments: Not reported

Completed Area Name: PROJECT WIDE
Completed Sub Area Name: Not reported
Completed Document Type: 5 Year Review Reports
Completed Date: 04/07/2003
Comments: Completed 1st Five-Year Review.

Completed Area Name: PROJECT WIDE
Completed Sub Area Name: Not reported
Completed Document Type: 5 Year Review Reports
Completed Date: 07/03/2008
Comments: Not reported

Completed Area Name: PROJECT WIDE
Completed Sub Area Name: Not reported
Completed Document Type: Land Use Restriction - Site Inspection/Visit

Map ID
Direction
Distance
Elevation

MAP FINDINGS

Site

Database(s)

EDR ID Number
EPA ID Number

HERCULES PROPERTIES INC (Continued)

S103967637

Completed Date: 10/25/2006
Comments: Not reported

Completed Area Name: PROJECT WIDE
Completed Sub Area Name: Not reported
Completed Document Type: Land Use Restriction - Site Inspection/Visit
Completed Date: 11/02/2007
Comments: Not reported

Completed Area Name: PROJECT WIDE
Completed Sub Area Name: Not reported
Completed Document Type: Annual Oversight Cost Estimate
Completed Date: 10/07/2020
Comments: Emailed annual cost estimate letter on 10/7/2020. -EC

Future Area Name: PROJECT WIDE
Future Sub Area Name: Not reported
Future Document Type: 5 Year Review Reports
Future Due Date: 2023
Schedule Area Name: Not reported
Schedule Sub Area Name: Not reported
Schedule Document Type: Not reported
Schedule Due Date: Not reported
Schedule Revised Date: Not reported

ENVIROSTOR:

Name: HERCULES PROPERTIES, LTD.
Address: 560 RAILROAD AVENUE
City,State,Zip: HERCULES, CA 94547
Facility ID: 07280016
Status: Certified / Operation & Maintenance
Status Date: 06/09/1997
Site Code: 201950
Site Type: State Response
Site Type Detailed: State Response or NPL
Acres: 167
NPL: NO
Regulatory Agencies: SMBRP
Lead Agency: SMBRP
Program Manager: Claude Jemison
Supervisor: Julie Pettijohn
Division Branch: Cleanup Berkeley
Assembly: 15
Senate: 09
Special Program: Not reported
Restricted Use: YES
Site Mgmt Req: DAY, ELD, HOS, LUC, EX, GW, OIL, HS, SCH, FOOD, RES
Funding: Responsible Party
Latitude: 38.02071
Longitude: -122.2885
APN: 404-010-004, 404-010-005, 404-010-006, 404-020-034, 404-020-037, 404-030-019, 404-030-022, 404010005
Past Use: MANUFACTURING - OTHER
Potential COC: Arsenic Lead Polychlorinated biphenyls (PCBs Polynuclear aromatic hydrocarbons (PAHs TPH-MOTOR OIL Cadmium and compounds Chromium III Copper and compounds Mercury and compounds Nickel Zinc
Confirmed COC: Arsenic Lead Polychlorinated biphenyls (PCBs Polynuclear aromatic

Map ID
Direction
Distance
Elevation

MAP FINDINGS

Site

Database(s)

EDR ID Number
EPA ID Number

HERCULES PROPERTIES INC (Continued)

S103967637

hydrocarbons (PAHs Cadmium and compounds Chromium III Copper and compounds Mercury and compounds Nickel TPH-MOTOR OIL Zinc

Potential Description: SOIL
Alias Name: Bixby
Alias Type: Alternate Name
Alias Name: HERCULES POWDER WORKS
Alias Type: Alternate Name
Alias Name: HERCULES PROPERTIES, INC.
Alias Type: Alternate Name
Alias Name: 404-010-004
Alias Type: APN
Alias Name: 404-010-005
Alias Type: APN
Alias Name: 404-010-006
Alias Type: APN
Alias Name: 404-020-034
Alias Type: APN
Alias Name: 404-020-037
Alias Type: APN
Alias Name: 404-030-019
Alias Type: APN
Alias Name: 404-030-022
Alias Type: APN
Alias Name: 404010005
Alias Type: APN
Alias Name: CAT080012297
Alias Type: EPA Identification Number
Alias Name: 110012209733
Alias Type: EPA (FRS #)
Alias Name: P21028
Alias Type: PCode
Alias Name: 200045
Alias Type: Project Code (Site Code)
Alias Name: 201950
Alias Type: Project Code (Site Code)
Alias Name: 07280016
Alias Type: Envirostor ID Number

Completed Info:

Completed Area Name: PROJECT WIDE
Completed Sub Area Name: Not reported
Completed Document Type: 5 Year Review Reports
Completed Date: 03/14/2018
Comments: Not reported

Completed Area Name: OU-3
Completed Sub Area Name: Not reported
Completed Document Type: Standard Voluntary Agreement
Completed Date: 02/27/2013
Comments: Agreement between DTSC and City of Hercules, owner of OU-3 wetlands parcel with deed restriction. City of Hercules will submit a revised toxicological risk assessment to DTSC for review and comment.

Completed Area Name: PROJECT WIDE
Completed Sub Area Name: Not reported
Completed Document Type: Letter - Demand
Completed Date: 07/26/2013
Comments: First overdue notice for invoice 12SM3780.

Map ID
Direction
Distance
Elevation

MAP FINDINGS

Site

Database(s)

EDR ID Number
EPA ID Number

HERCULES PROPERTIES INC (Continued)

S103967637

Completed Area Name: OU-3
Completed Sub Area Name: Not reported
Completed Document Type: Correspondence
Completed Date: 08/11/2014
Comments: DTSC letter to City of Hercules (property owner) recommending investigation of asbestos containing material found at site.

Completed Area Name: OU-3
Completed Sub Area Name: Not reported
Completed Document Type: Pre-HARP Form
Completed Date: 03/14/2014
Comments: Hazard Appraisal and Recognition Plan presite visit form for site. Potential dangers recognized include crossing active railroad tracks. DTSC personnel will only cross tracks using level D safety gear including orange safety vest and only with Union Pacific Railroad flagger present.

Completed Area Name: PROJECT WIDE
Completed Sub Area Name: Not reported
Completed Document Type: Annual Oversight Cost Estimate
Completed Date: 09/06/2018
Comments: Not reported

Completed Area Name: OU-3
Completed Sub Area Name: Not reported
Completed Document Type: Land Use Restriction - Site Inspection/Visit
Completed Date: 12/08/2016
Comments: DTSC personnel performed an annual site inspection at Operable Unit 3 (OU-3) of the Site on November 16, 2016 to verify compliance with the Land Use Covenant. The Land Use Covenant was recorded with Contra Costa County because soil contaminated with arsenic, lead, mercury and total petroleum hydrocarbons above levels that would allow for unrestricted land use remain on OU-3. The Land Use Covenant restricts OU-3 to commercial/industrial land use. OU-3 was observed to be vacant during the site inspection. The conditions at OU-3 during the time of the site inspection were determined to be consistent with the restrictions and requirements of the Land Use Covenant.

Completed Area Name: OU-3
Completed Sub Area Name: Not reported
Completed Document Type: Land Use Restriction - Site Inspection/Visit
Completed Date: 12/19/2018
Comments: DTSC personnel conducted a site inspection on December 7, 2018. OU-3 is vacant and overgrown with vegetation. No evidence of activities prohibited by the Land Use Covenant was observed at the OU-3.

Completed Area Name: PROJECT WIDE
Completed Sub Area Name: Not reported
Completed Document Type: Correspondence
Completed Date: 04/24/2015
Comments: Notice of change in DTSC Project Manager.

Completed Area Name: OU-3
Completed Sub Area Name: Not reported
Completed Document Type: Post HARP Form
Completed Date: 11/19/2014
Comments: Not reported

Map ID
Direction
Distance
Elevation

MAP FINDINGS

Site

Database(s)

EDR ID Number
EPA ID Number

HERCULES PROPERTIES INC (Continued)

S103967637

Completed Area Name: OU-3
Completed Sub Area Name: Not reported
Completed Document Type: Post HARP Form
Completed Date: 02/13/2015
Comments: No exposure symptoms noted.

Completed Area Name: PROJECT WIDE
Completed Sub Area Name: Not reported
Completed Document Type: Operation and Maintenance Plan
Completed Date: 02/18/1997
Comments: Approved Operation and Maintenance Plan for wetlands restoration at OU-3.

Completed Area Name: PROJECT WIDE
Completed Sub Area Name: Not reported
Completed Document Type: Removal Action Completion Report
Completed Date: 12/10/1996
Comments: Completed RA for cleanup of sump in the power house building at OU-3.

Completed Area Name: PROJECT WIDE
Completed Sub Area Name: Not reported
Completed Document Type: Design/Implementation Workplan
Completed Date: 12/28/1994
Comments: Approved Design for OU-A. All sub-OUs were remediated to residential standards with the exception of OU-3, which required a deed restriction allowing only industrial or commercial uses.

Completed Area Name: PROJECT WIDE
Completed Sub Area Name: Not reported
Completed Document Type: Remedial Investigation / Feasibility Study
Completed Date: 11/14/1994
Comments: Completed RI/FS for OU-B or Groundwater. Metals in groundwater were detected in isolated areas.

Completed Area Name: PROJECT WIDE
Completed Sub Area Name: Not reported
Completed Document Type: Remedial Action Plan
Completed Date: 06/24/1994
Comments: Approved RAP for OU-A requiring the excavation and Off-site disposal of metal contaminated soil and the demolition of the nitric acid plant.

Completed Area Name: PROJECT WIDE
Completed Sub Area Name: Not reported
Completed Document Type: Remedial Investigation / Feasibility Study
Completed Date: 04/21/1993
Comments: Completed RI/FS. The site was split into two major Operable Units (OUs) for investigation purposes. OU-A consisted of the site soils and was further subdivided into 6 sub-OUs (OU-1 through OU-6). OU-B combines Refugio Creek, Bay sediments and groundwater. Metals were detected in soil and groundwater.

Completed Area Name: PROJECT WIDE
Completed Sub Area Name: Not reported
Completed Document Type: Removal Action Completion Report
Completed Date: 03/10/1993
Comments: Completed Prill warehouse cleanup Completed Prill warehouse RA

Map ID
Direction
Distance
Elevation

MAP FINDINGS

Site

Database(s)

EDR ID Number
EPA ID Number

HERCULES PROPERTIES INC (Continued)

S103967637

Completed Area Name: PROJECT WIDE
Completed Sub Area Name: Not reported
Completed Document Type: Public Participation Plan / Community Relations Plan
Completed Date: 12/30/1989
Comments: Completed Public Participation Plan.

Completed Area Name: PROJECT WIDE
Completed Sub Area Name: Not reported
Completed Document Type: Site Screening
Completed Date: 01/20/1987
Comments: Completed Site Screening.

Completed Area Name: PROJECT WIDE
Completed Sub Area Name: Not reported
Completed Document Type: Removal Action Completion Report
Completed Date: 09/30/1985
Comments: Completed RA for nitrofrom building.

Completed Area Name: OU-8
Completed Sub Area Name: Not reported
Completed Document Type: Risk Assessment Report
Completed Date: 02/05/1993
Comments: Ecological risk assessment results indicate that the metal concentrations in sediments are not toxic to aquatic organisms.

Completed Area Name: OU-7
Completed Sub Area Name: Not reported
Completed Document Type: Risk Assessment Report
Completed Date: 09/12/1994
Comments: Toxicity study results indicate that metals in sediments at OU-7 or Refugio Creek are not toxic to aquatic organisms.

Completed Area Name: OU-3
Completed Sub Area Name: Not reported
Completed Document Type: 5 Year Review Reports
Completed Date: 05/30/2013
Comments: Not reported

Completed Area Name: OU-3
Completed Sub Area Name: Not reported
Completed Document Type: Risk Assessment Report
Completed Date: 06/18/2013
Comments: Risk assessment submitted to DTSC examining the risks associated with known concentrations of chemicals in soils at the site given the proposed future use of the site as an open space park.

Completed Area Name: PROJECT WIDE
Completed Sub Area Name: Not reported
Completed Document Type: Remedial Action Completion Report
Completed Date: 02/07/1997
Comments: Not reported

Completed Area Name: OU-3
Completed Sub Area Name: Not reported
Completed Document Type: Public Notice
Completed Date: 06/13/2013
Comments: Public notice informing the community that the 3rd Five Year Review

MAP FINDINGS

HERCULES PROPERTIES INC (Continued)

S103967637

has been completed and includes a summary of the results of the review. Public notice was published on 6/13/2013 in the Contra Costa Times.

Completed Area Name: PROJECT WIDE
 Completed Sub Area Name: Not reported
 Completed Document Type: Annual Oversight Cost Estimate
 Completed Date: 12/15/2011
 Comments: Not reported

Completed Area Name: PROJECT WIDE
 Completed Sub Area Name: Not reported
 Completed Document Type: Annual Oversight Cost Estimate
 Completed Date: 09/19/2012
 Comments: Not reported

Completed Area Name: PROJECT WIDE
 Completed Sub Area Name: Not reported
 Completed Document Type: Annual Oversight Cost Estimate
 Completed Date: 09/16/2013
 Comments: Letter with schedule of activities at the site and estimated DTSC oversight costs for the 2013-2014 fiscal year.

Completed Area Name: PROJECT WIDE
 Completed Sub Area Name: Not reported
 Completed Document Type: Annual Oversight Cost Estimate
 Completed Date: 08/21/2014
 Comments: Estimate of DTSC oversight costs for the next fiscal year (July 1, 2014-June 30, 2015).

Completed Area Name: PROJECT WIDE
 Completed Sub Area Name: Not reported
 Completed Document Type: Annual Oversight Cost Estimate
 Completed Date: 09/08/2015
 Comments: Letter to Responsible Parties with DTSC's schedule of activities for next fiscal year (July 1, 2015-June 30, 2016) and cost estimates for DTSC oversight activities.

Completed Area Name: PROJECT WIDE
 Completed Sub Area Name: Not reported
 Completed Document Type: Annual Oversight Cost Estimate
 Completed Date: 10/12/2016
 Comments: Not reported

Completed Area Name: PROJECT WIDE
 Completed Sub Area Name: Not reported
 Completed Document Type: Annual Oversight Cost Estimate
 Completed Date: 10/06/2017
 Comments: Not reported

Completed Area Name: PROJECT WIDE
 Completed Sub Area Name: Not reported
 Completed Document Type: Letter - Demand
 Completed Date: 03/18/2013
 Comments: Second overdue notice for invoice 12SM1664.

Completed Area Name: PROJECT WIDE

Map ID
Direction
Distance
Elevation

MAP FINDINGS

Site

Database(s)

EDR ID Number
EPA ID Number

HERCULES PROPERTIES INC (Continued)

S103967637

Completed Sub Area Name: Not reported
Completed Document Type: Letter - Demand
Completed Date: 01/28/2013
Comments: First overdue notice for invoice 12SM1664.

Completed Area Name: PROJECT WIDE
Completed Sub Area Name: Not reported
Completed Document Type: Fact Sheets
Completed Date: 02/01/1991
Comments: Fact sheet provides an overview of the cleanup process and past and future activities.

Completed Area Name: PROJECT WIDE
Completed Sub Area Name: Not reported
Completed Document Type: Risk Assessment Report
Completed Date: 03/31/1992
Comments: Public Health and Environmental Evaluation Report established cleanup levels for soil.

Completed Area Name: PROJECT WIDE
Completed Sub Area Name: Not reported
Completed Document Type: 5 Year Review Workplan
Completed Date: 08/28/2007
Comments: Not reported

Completed Area Name: PROJECT WIDE
Completed Sub Area Name: Not reported
Completed Document Type: Operation and Maintenance Report
Completed Date: 06/27/2014
Comments: Annual inspection of the Site to ensure that site conditions are consistent with the provisions of the recorded Land Use Covenant.

Completed Area Name: PROJECT WIDE
Completed Sub Area Name: Not reported
Completed Document Type: Operation and Maintenance Report
Completed Date: 02/17/2015
Comments: An inspection of the deed restricted portions of the site was conducted. No activities inconsistent with the provisions of the deed restriction was observed.

Completed Area Name: PROJECT WIDE
Completed Sub Area Name: Not reported
Completed Document Type: Land Use Restriction - Site Inspection/Visit
Completed Date: 10/26/2011
Comments: Not reported

Completed Area Name: PROJECT WIDE
Completed Sub Area Name: Not reported
Completed Document Type: Land Use Restriction - Site Inspection/Visit
Completed Date: 03/03/2010
Comments: Not reported

Completed Area Name: PROJECT WIDE
Completed Sub Area Name: Not reported
Completed Document Type: Annual Oversight Cost Estimate
Completed Date: 09/01/2009
Comments: Not reported

Map ID
Direction
Distance
Elevation

MAP FINDINGS

Site

Database(s)

EDR ID Number
EPA ID Number

HERCULES PROPERTIES INC (Continued)

S103967637

Completed Area Name: PROJECT WIDE
Completed Sub Area Name: Not reported
Completed Document Type: Land Use Restriction - Site Inspection/Visit
Completed Date: 11/18/2010
Comments: Conclusion: Site continues to meet conditions of LUC.

Completed Area Name: PROJECT WIDE
Completed Sub Area Name: Not reported
Completed Document Type: Unilateral Order (I/SE, RAO, CAO, EPA AO)
Completed Date: 06/30/1986
Comments: Issued RAO to Hercules Properties, Ltd.

Completed Area Name: PROJECT WIDE
Completed Sub Area Name: Not reported
Completed Document Type: Imminent and/or Subst. Endangerment Determination
Completed Date: 06/30/1985
Comments: Issued ISE Determination requiring immediate cleanup of the inactive nitroform building. Various chemicals and wastes were stored in these buildings.

Completed Area Name: PROJECT WIDE
Completed Sub Area Name: Not reported
Completed Document Type: Prospective Purchaser Agreement
Completed Date: 11/22/2000
Comments: Signed PPA with The Bixby Company LLC.

Completed Area Name: PROJECT WIDE
Completed Sub Area Name: Not reported
Completed Document Type: Amendment - Order/Agreement
Completed Date: 02/01/2001
Comments: Amended PPA.

Completed Area Name: PROJECT WIDE
Completed Sub Area Name: Not reported
Completed Document Type: Fence & Post Order
Completed Date: 06/01/1987
Comments: Issued Fence & Post Order.

Completed Area Name: PROJECT WIDE
Completed Sub Area Name: Not reported
Completed Document Type: Amendment - Order/Agreement
Completed Date: 05/20/1997
Comments: Amended 1994 ISE RAO for operation and maintenance activities.

Completed Area Name: OU-3
Completed Sub Area Name: Not reported
Completed Document Type: Land Use Restriction
Completed Date: 06/28/1996
Comments: Recorded Deed Restriction for OU-3 allowing only industrial or commercial uses.

Completed Area Name: PROJECT WIDE
Completed Sub Area Name: Not reported
Completed Document Type: Certification
Completed Date: 06/09/1997
Comments: Certified Site cleanup. All sub-OUs were remediated to residential standards, except OU-3 (Deed Restricted to industrial/commercial use

Map ID
Direction
Distance
Elevation

MAP FINDINGS

Site

Database(s)

EDR ID Number
EPA ID Number

HERCULES PROPERTIES INC (Continued)

S103967637

only). No further action is required for OU-B.

Completed Area Name: PROJECT WIDE
Completed Sub Area Name: Not reported
Completed Document Type: Unilateral Order (I/SE, RAO, CAO, EPA AO)
Completed Date: 09/15/1994
Comments: Amended 1991 I&SE RAO and issued to Hercules Properties, Ltd., Hercules Incorporated and E.I. DuPont de Nemours and Company.

Completed Area Name: PROJECT WIDE
Completed Sub Area Name: Not reported
Completed Document Type: CEQA - Initial Study/ Neg. Declaration
Completed Date: 06/17/1994
Comments: Issued Negative Declaration for RAP.

Completed Area Name: PROJECT WIDE
Completed Sub Area Name: Not reported
Completed Document Type: Unilateral Order (I/SE, RAO, CAO, EPA AO)
Completed Date: 05/06/1991
Comments: Issued I&SE RAO to Hercules Properties, Ltd. and Hercules Incorporated.

Completed Area Name: PROJECT WIDE
Completed Sub Area Name: Not reported
Completed Document Type: Amendment - Order/Agreement
Completed Date: 07/30/1989
Comments: Amended Order.

Completed Area Name: PROJECT WIDE
Completed Sub Area Name: Not reported
Completed Document Type: Land Use Restriction - Site Inspection/Visit
Completed Date: 11/12/2008
Comments: Completed site inspection report for compliance with Land Use Covenant. Property owner is in compliance with restrictions on property

Completed Area Name: PROJECT WIDE
Completed Sub Area Name: Not reported
Completed Document Type: Annual Oversight Cost Estimate
Completed Date: 11/02/2021
Comments: Not reported

Completed Area Name: PROJECT WIDE
Completed Sub Area Name: Not reported
Completed Document Type: 5 Year Review Reports
Completed Date: 04/07/2003
Comments: Completed 1st Five-Year Review.

Completed Area Name: PROJECT WIDE
Completed Sub Area Name: Not reported
Completed Document Type: 5 Year Review Reports
Completed Date: 07/03/2008
Comments: Not reported

Completed Area Name: PROJECT WIDE
Completed Sub Area Name: Not reported
Completed Document Type: Land Use Restriction - Site Inspection/Visit

Map ID
Direction
Distance
Elevation

MAP FINDINGS

Site

Database(s)

EDR ID Number
EPA ID Number

HERCULES PROPERTIES INC (Continued)

S103967637

Completed Date: 10/25/2006
Comments: Not reported

Completed Area Name: PROJECT WIDE
Completed Sub Area Name: Not reported
Completed Document Type: Land Use Restriction - Site Inspection/Visit
Completed Date: 11/02/2007
Comments: Not reported

Completed Area Name: PROJECT WIDE
Completed Sub Area Name: Not reported
Completed Document Type: Annual Oversight Cost Estimate
Completed Date: 10/07/2020
Comments: Emailed annual cost estimate letter on 10/7/2020. -EC

Future Area Name: PROJECT WIDE
Future Sub Area Name: Not reported
Future Document Type: 5 Year Review Reports
Future Due Date: 2023
Schedule Area Name: Not reported
Schedule Sub Area Name: Not reported
Schedule Document Type: Not reported
Schedule Due Date: Not reported
Schedule Revised Date: Not reported

DEED:

Name: HERCULES PROPERTIES, LTD.
Address: 560 RAILROAD AVENUE
City,State,Zip: HERCULES, CA 94547
Envirostor ID: 7280016
Area: OU-3
Sub Area: Not reported
Site Type: STATE RESPONSE
Status: CERTIFIED / OPERATION & MAINTENANCE
Agency: Not reported
Covenant Uploaded: Not reported
Deed Date(s): Not reported
File Name: Envirostor Land Use Restrictions

CORTESE:

Name: HERCULES PROPERTIES, LTD.
Address: 560 RAILROAD AVENUE
City,State,Zip: HERCULES, CA 94547
Region: CORTESE
Envirostor Id: 7280016
Global ID: Not reported
Site/Facility Type: STATE RESPONSE
Cleanup Status: CERTIFIED / OPERATION & MAINTENANCE - LAND USE RESTRICTIONS
Status Date: 06/09/1997
Site Code: 200045, 201950
Latitude: 38.020712
Longitude: -122.28851
Owner: Not reported
Enf Type: Not reported
Swat R: Not reported
Flag: envirostor

Map ID
Direction
Distance
Elevation

MAP FINDINGS

Site

Database(s)

EDR ID Number
EPA ID Number

HERCULES PROPERTIES INC (Continued)

S103967637

Order No: Not reported
Waste Discharge System No: Not reported
Effective Date: Not reported
Region 2: Not reported
WID Id: Not reported
Solid Waste Id No: Not reported
Waste Management Uit Name: Not reported
File Name: Haz Waste & Substances Sites

HIST CORTESE:

edr_fname: HERCULES PROPERTIES, LTD
edr_fadd1: 560 RAILROAD
City,State,Zip: HERCULES, CA 94547
Region: CORTESE
Facility County Code: 7
Reg By: CALSI
Reg Id: 07280016

CONTRA COSTA CO. SITE LIST:

Name: HERCULES PROPERTIES INC
Address: 560 RAILROAD AVE
City: HERCULES
Facility ID: FA0033434
Billing Status: INACTIVE, NON-BILLABLE
Program Status: CONTRA COSTA CO. SITE LIST
Program/Elements: HMBP GENERAL
Region: CONTRA COSTA
Cupa Number: 770922
CERS ID: 10010830

Name: HERCULES PROPERTIES INC
Address: 560 RAILROAD AVE
City: HERCULES
Facility ID: FA0033434
Billing Status: INACTIVE, NON-BILLABLE
Program Status: CONTRA COSTA CO. SITE LIST
Program/Elements: HWG GENERAL
Region: CONTRA COSTA
Cupa Number: 770922
CERS ID: 10010830

Name: HERCULES PROPERTIES INC
Address: 560 RAILROAD AVE
City: HERCULES
Facility ID: FA0033434
Billing Status: INACTIVE, NON-BILLABLE
Program Status: CONTRA COSTA CO. SITE LIST
Program/Elements: UNDERGROUND STORAGE TANK SITE
Region: CONTRA COSTA
Cupa Number: 770922
CERS ID: 10010830

Map ID
Direction
Distance
Elevation

MAP FINDINGS

Site

Database(s)

EDR ID Number
EPA ID Number

76
SSE
1/2-1
0.843 mi.
4451 ft.

Relative:
Higher

Actual:
236 ft.

APPIAN 80 EXPRESS CLEANERS
1577 TARA HILLS DR
PINOLE, CA 94564

ENVIROSTOR 1002848401
VCP
CERS HAZ WASTE
DRYCLEANERS
EMI
HAZNET
CONTRA COSTA CO. SITE LIST
CERS
HWTS

ENVIROSTOR:

Name: APPIAN 80 EXPRESS CLEANERS
Address: 1577 TARA HILLS DRIVE
City,State,Zip: PINOLE, CA 94564
Facility ID: 60001904
Status: Active
Status Date: 07/16/2013
Site Code: 201977
Site Type: Voluntary Cleanup
Site Type Detailed: Voluntary Agreement
Acres: 0.42
NPL: NO
Regulatory Agencies: SMBRP
Lead Agency: SMBRP
Program Manager: Parag Shah
Supervisor: Whitney Smith
Division Branch: Cleanup Berkeley
Assembly: 15
Senate: 09
Special Program: Not reported
Restricted Use: NO
Site Mgmt Req: NONE SPECIFIED
Funding: Responsible Party
Latitude: 37.99518
Longitude: -122.3035
APN: 402282002
Past Use: DRY CLEANING
Potential COC: Benzene Tetrachloroethylene (PCE TPH-gas Trichloroethylene (TCE
1,2-Dichloroethane (EDC 1,2-Dichloroethylene (cis
30003-NO 30022-NO 30025-NO 30193-NO 30195-NO 30027-NO
Confirmed COC:
Potential Description: IA, SOIL, SV, UE
Alias Name: 402282002
Alias Type: APN
Alias Name: 201977
Alias Type: Project Code (Site Code)
Alias Name: 60001904
Alias Type: Envirostor ID Number

Completed Info:

Completed Area Name: PROJECT WIDE
Completed Sub Area Name: Not reported
Completed Document Type: Technical Report
Completed Date: 07/17/2013
Comments: Not reported

Completed Area Name: PROJECT WIDE
Completed Sub Area Name: Not reported
Completed Document Type: Technical Report
Completed Date: 07/17/2013
Comments: DTSC did not provide oversight for this activity. DTSC has NOT

Map ID
Direction
Distance
Elevation

MAP FINDINGS

Site

Database(s)

EDR ID Number
EPA ID Number

APPIAN 80 EXPRESS CLEANERS (Continued)

1002848401

reviewed this report for technical accuracy.

Completed Area Name: PROJECT WIDE
Completed Sub Area Name: Not reported
Completed Document Type: Technical Report
Completed Date: 07/17/2013
Comments: DTSC did not provide oversight for this activity. DTSC has NOT reviewed this report for technical accuracy.

Completed Area Name: PROJECT WIDE
Completed Sub Area Name: Not reported
Completed Document Type: Technical Report
Completed Date: 07/17/2013
Comments: DTSC did not provide oversight for this activity. DTSC has NOT reviewed this report for technical accuracy.

Completed Area Name: PROJECT WIDE
Completed Sub Area Name: Not reported
Completed Document Type: Technical Report
Completed Date: 07/17/2013
Comments: DTSC did not provide oversight for this activity. DTSC has NOT reviewed this report for technical accuracy.

Completed Area Name: PROJECT WIDE
Completed Sub Area Name: Not reported
Completed Document Type: Application
Completed Date: 07/17/2013
Comments: Not reported

Completed Area Name: PROJECT WIDE
Completed Sub Area Name: Not reported
Completed Document Type: Technical Report
Completed Date: 07/17/2013
Comments: DTSC did not provide oversight for this activity. DTSC has NOT reviewed this report for technical accuracy.

Completed Area Name: PROJECT WIDE
Completed Sub Area Name: Not reported
Completed Document Type: Public Notice
Completed Date: 05/29/2018
Comments: Not reported

Completed Area Name: PROJECT WIDE
Completed Sub Area Name: Not reported
Completed Document Type: Other Report
Completed Date: 07/12/2018
Comments: Not reported

Completed Area Name: PROJECT WIDE
Completed Sub Area Name: Not reported
Completed Document Type: Well Completion Report
Completed Date: 04/11/2014
Comments: The report was approved. The report detailed the installation of 2 wells and sampling results. A scoping meeting was held in March to determine the next steps for the project.

Completed Area Name: PROJECT WIDE

Map ID
Direction
Distance
Elevation

MAP FINDINGS

Site

Database(s)

EDR ID Number
EPA ID Number

APPIAN 80 EXPRESS CLEANERS (Continued)

1002848401

Completed Sub Area Name: Not reported
Completed Document Type: Fieldwork
Completed Date: 01/12/2021
Comments: Not reported

Completed Area Name: PROJECT WIDE
Completed Sub Area Name: Not reported
Completed Document Type: Correspondence
Completed Date: 03/26/2014
Comments: Letter hand delivered at Scoping Meeting on March 26,2014. Letter informs DTSC that a Federal lawsuit has been filed- Case Number C-11-06610 EDL on 02/14/2011 for former owners and operators of the site.

Completed Area Name: PROJECT WIDE
Completed Sub Area Name: Not reported
Completed Document Type: Voluntary Cleanup Consultation
Completed Date: 03/26/2014
Comments: Meeting was held from 1:30 PM to 4:30 PM. Discussion covered the next steps for the site. A VCA amendment will be needed to cover the scope of work and new cost estimate. The next step will be a Pilot test workplan for a DPE system with additional wells for at least 2 months.
Not reported

Completed Area Name: PROJECT WIDE
Completed Sub Area Name: Not reported
Completed Document Type: Annual Oversight Cost Estimate
Completed Date: 09/11/2015
Comments: Schedule and cost estimate of DTSC oversight activities at the site for the 2015/2016 fiscal year (July 1, 2015-June 30, 2016).

Completed Area Name: PROJECT WIDE
Completed Sub Area Name: Not reported
Completed Document Type: Amendment - Order/Agreement
Completed Date: 09/24/2014
Comments: Amendment to VCA to expand scope of work to include interim removal action workplan, CEQA, public participation and implementation of the interim removal action workplan. The advance payment was also increased to accommodate the increased scope of work.

Completed Area Name: PROJECT WIDE
Completed Sub Area Name: Not reported
Completed Document Type: Annual Oversight Cost Estimate
Completed Date: 09/23/2014
Comments: DTSC estimate of DTSC's oversight costs for the 2014/2015 fiscal year from July 1, 2014 to June 30, 2015. Estimate is based on schedule of expected activities, estimates of DTSC staff hours for each activity and DTSC's contract estimation rates for the fiscal year.

Completed Area Name: PROJECT WIDE
Completed Sub Area Name: Not reported
Completed Document Type: CEQA - Notice of Exemption
Completed Date: 04/11/2018
Comments: Final NOE was stamped before the public comment.

Completed Area Name: PROJECT WIDE
Completed Sub Area Name: Not reported

Map ID
Direction
Distance
Elevation

MAP FINDINGS

Site

Database(s)

EDR ID Number
EPA ID Number

APPIAN 80 EXPRESS CLEANERS (Continued)

1002848401

Completed Document Type: Pre-HARP Form
Completed Date: 02/06/2015
Comments: HARP form to recognize and prevent potential health and safety threats on a field visit. Potential threats include PCE, TCE, heavy drilling and excavating equipment.

Completed Area Name: PROJECT WIDE
Completed Sub Area Name: Not reported
Completed Document Type: Post HARP Form
Completed Date: 03/26/2015
Comments: No exposure symptoms noted.

Completed Area Name: PROJECT WIDE
Completed Sub Area Name: Not reported
Completed Document Type: Technical Report
Completed Date: 07/17/2013
Comments: DTSC did not provide oversight for this activity. DTSC has NOT reviewed this report for technical accuracy.

Completed Area Name: PROJECT WIDE
Completed Sub Area Name: Not reported
Completed Document Type: Fieldwork
Completed Date: 12/12/2013
Comments: Drilled 2 wells.

Completed Area Name: PROJECT WIDE
Completed Sub Area Name: Not reported
Completed Document Type: Well Installation Workplan
Completed Date: 11/22/2013
Comments: GSU approved the plan and letter was signed by Dan.

Completed Area Name: PROJECT WIDE
Completed Sub Area Name: Not reported
Completed Document Type: Standard Voluntary Agreement
Completed Date: 10/31/2013
Comments: VCA signed on October 31, 2013. It included reviewing existing documentation, and a well installation workplan besides the VCA. A check is being sent to Sacramento for the deposit of \$ 12,000.

Completed Area Name: PROJECT WIDE
Completed Sub Area Name: Not reported
Completed Document Type: Correspondence
Completed Date: 08/13/2013
Comments: Letter sent to RP about the approved SVE system by the BAAQMD and DTSC's no objection to the system. The system is NOT a final remedy for the site. The proposed SVE system was not reviewed by DTSC. The purpose is to have the City of Pinole to approve permits for SVE installation. DTSC did not object to the occupancy of the four tenant spaces. More work may be needed. Changes and modifications may be required as DTSC's process continues to evaluate the contaminants of concern at the site.

Completed Area Name: PROJECT WIDE
Completed Sub Area Name: Not reported
Completed Document Type: Correspondence
Completed Date: 05/20/2013
Comments: This application to BAAQMD was sent by the RP and consultant prior to

Map ID
Direction
Distance
Elevation

MAP FINDINGS

Site

Database(s)

EDR ID Number
EPA ID Number

APPIAN 80 EXPRESS CLEANERS (Continued)

1002848401

lead agency determination. Correspondance back to RP & Consultant dated 05/20/2013. DTSC did not provide oversight for this activity. DTSC has NOT reviewed this report for technical accuracy. The date was verbally moved to August 15th for the fees to be paid. See letter from 8-13-2013 sent by DTSC.

Completed Area Name: PROJECT WIDE
Completed Sub Area Name: Not reported
Completed Document Type: Fact Sheets
Completed Date: 05/29/2018
Comments: Not reported

Completed Area Name: PROJECT WIDE
Completed Sub Area Name: Not reported
Completed Document Type: Site Characterization Workplan
Completed Date: 10/12/2015
Comments: Not reported

Completed Area Name: PROJECT WIDE
Completed Sub Area Name: Not reported
Completed Document Type: Fieldwork
Completed Date: 03/18/2016
Comments: RP completed further delineation of VOC plume beneath dry cleaner that may extend beneath neighboring unit. Investigation findings will be presented in report for DTSC review.

Completed Area Name: PROJECT WIDE
Completed Sub Area Name: Not reported
Completed Document Type: Treatability Study Report
Completed Date: 08/31/2015
Comments: Soil and groundwater sampling was conducted to delineate the source of soil contamination of tetrachloroethene. Investigation identified an area east of the site along the back wall containing the highest concentrations, up to 1,660 milligrams per kilogram in soil. After consultations between DTSC and consultant, it was agreed that further characterization of contamination at the source area was needed.

Completed Area Name: PROJECT WIDE
Completed Sub Area Name: Not reported
Completed Document Type: Site Characterization Report
Completed Date: 02/23/2017
Comments: RP stated that the comments would be addressed in the draft RAW.

Completed Area Name: PROJECT WIDE
Completed Sub Area Name: Not reported
Completed Document Type: Pre-HARP Form
Completed Date: 11/03/2020
Comments: Final draft

Completed Area Name: PROJECT WIDE
Completed Sub Area Name: Not reported
Completed Document Type: Annual Oversight Cost Estimate
Completed Date: 10/02/2020
Comments: Not reported

Completed Area Name: PROJECT WIDE
Completed Sub Area Name: Not reported

Map ID
Direction
Distance
Elevation

MAP FINDINGS

Site

Database(s)

EDR ID Number
EPA ID Number

APPIAN 80 EXPRESS CLEANERS (Continued)

1002848401

Completed Document Type: Annual Oversight Cost Estimate
Completed Date: 09/09/2021
Comments: Final DTSC Cost Letter

Completed Area Name: PROJECT WIDE
Completed Sub Area Name: Not reported
Completed Document Type: Project Management
Completed Date: 06/30/2021
Comments: completed fiscal year

Completed Area Name: PROJECT WIDE
Completed Sub Area Name: Not reported
Completed Document Type: Post HARP Form
Completed Date: 12/14/2020
Comments: final copy

Completed Area Name: PROJECT WIDE
Completed Sub Area Name: Not reported
Completed Document Type: Work Notice
Completed Date: 10/19/2015
Comments: Notice informing the community of fieldwork that will be taking place the week of Oct 19th. Soil will be excavated by hand to expose drain lines to collect samples.

Completed Area Name: PROJECT WIDE
Completed Sub Area Name: Not reported
Completed Document Type: Removal Action Workplan
Completed Date: 01/30/2015
Comments: Interim workplan to conduct soil excavation to remove source of volatile organic compound (VOC) and installation of a soil vapor extraction system to prevent intrusion of VOC gases into indoor air. Further characterization of the contamination will be completed after the interim activities and a final cleanup plan will be developed.

Completed Area Name: PROJECT WIDE
Completed Sub Area Name: Not reported
Completed Document Type: Work Notice
Completed Date: 03/02/2015
Comments: Fact sheet to inform the community about the upcoming interim fieldwork scheduled from March 5. The fieldwork will take place according to the approved workplan, which was developed as a result of investigations that found tetrachloroethene in soil and groundwater beneath the site. Activities that are taking place include excavation of contaminated soil, installation of a soil vapor extraction system, and installation of groundwater monitoring wells.

Completed Area Name: PROJECT WIDE
Completed Sub Area Name: Not reported
Completed Document Type: Removal Action Workplan
Completed Date: 07/17/2018
Comments: Not reported

Completed Area Name: PROJECT WIDE
Completed Sub Area Name: Not reported
Completed Document Type: Community Profile
Completed Date: 12/10/2015
Comments: The community profile documents the concerns and potential concerns

Map ID
Direction
Distance
Elevation

MAP FINDINGS

Site

Database(s)

EDR ID Number
EPA ID Number

APPIAN 80 EXPRESS CLEANERS (Continued)

1002848401

that the community has or might have regarding health risks and cleanup at the site. It describes anticipated public participation activities. Recommended activities include publishing a notice of the draft Removal Action Workplan, providing a public comment period of 30 days, holding a public meeting if necessary and preparing a response to public comments.

Completed Area Name: PROJECT WIDE
Completed Sub Area Name: Not reported
Completed Document Type: Work Notice
Completed Date: 06/02/2020
Comments: Not reported

Completed Area Name: PROJECT WIDE
Completed Sub Area Name: Not reported
Completed Document Type: Site Inspections/Visit (Non LUR)
Completed Date: 08/30/2017
Comments: Karen DiBiasio, Renato Matrano Jr, and Hongbo Zhu visited the Site and discussed the possible locations for additional monitoring wells with Sharon Squire.

Completed Area Name: PROJECT WIDE
Completed Sub Area Name: Not reported
Completed Document Type: Correspondence
Completed Date: 06/01/2018
Comments: Office of EJTA determined the tribal consultation process completed for this site.

Completed Area Name: PROJECT WIDE
Completed Sub Area Name: Not reported
Completed Document Type: Annual Oversight Cost Estimate
Completed Date: 09/30/2018
Comments: Completed the Appian 80 cost estimate for FY 2018-2019

Completed Area Name: PROJECT WIDE
Completed Sub Area Name: Not reported
Completed Document Type: Annual Oversight Cost Estimate
Completed Date: 10/07/2016
Comments: Cost Estimate Letter

Completed Area Name: PROJECT WIDE
Completed Sub Area Name: Not reported
Completed Document Type: Annual Oversight Cost Estimate
Completed Date: 09/29/2017
Comments: The Annual Cost Estimate is completed and a letter was sent to the RP.
Not reported

Completed Area Name: PROJECT WIDE
Completed Sub Area Name: Not reported
Completed Document Type: Annual Oversight Cost Estimate
Completed Date: 11/01/2019
Comments: Not reported

Future Area Name: PROJECT WIDE
Future Sub Area Name: Not reported
Future Document Type: Removal Action Completion Report
Future Due Date: 2022

Map ID
Direction
Distance
Elevation

MAP FINDINGS

Site

Database(s)

EDR ID Number
EPA ID Number

APPIAN 80 EXPRESS CLEANERS (Continued)

1002848401

Future Area Name: PROJECT WIDE
Future Sub Area Name: Not reported
Future Document Type: Land Use Restriction
Future Due Date: 2022
Future Area Name: PROJECT WIDE
Future Sub Area Name: Not reported
Future Document Type: Certification
Future Due Date: 2022
Schedule Area Name: Not reported
Schedule Sub Area Name: Not reported
Schedule Document Type: Not reported
Schedule Due Date: Not reported
Schedule Revised Date: Not reported

VCP:

Name: APPIAN 80 EXPRESS CLEANERS
Address: 1577 TARA HILLS DRIVE
City,State,Zip: PINOLE, CA 94564
Facility ID: 60001904
Site Type: Voluntary Cleanup
Site Type Detail: Voluntary Agreement
Site Mgmt. Req.: NONE SPECIFIED
Acres: 0.42
National Priorities List: NO
Cleanup Oversight Agencies: SMBRP
Lead Agency: SMBRP
Lead Agency Description: DTSC - Site Cleanup Program
Project Manager: Parag Shah
Supervisor: Whitney Smith
Division Branch: Cleanup Berkeley
Site Code: 201977
Assembly: 15
Senate: 09
Special Programs Code: Not reported
Status: Active
Status Date: 07/16/2013
Restricted Use: NO
Funding: Responsible Party
Lat/Long: 37.99518 / -122.3035
APN: 402282002
Past Use: DRY CLEANING
Potential COC: 30003, 30022, 30025, 30027, 30193, 30195
Confirmed COC: 30003-NO,30022-NO,30025-NO,30193-NO,30195-NO,30027-NO
Potential Description: IA, SOIL, SV, UE
Alias Name: 402282002
Alias Type: APN
Alias Name: 201977
Alias Type: Project Code (Site Code)
Alias Name: 60001904
Alias Type: Envirostor ID Number

Completed Info:

Completed Area Name: PROJECT WIDE
Completed Sub Area Name: Not reported
Completed Document Type: Technical Report
Completed Date: 07/17/2013
Comments: Not reported

Map ID
Direction
Distance
Elevation

MAP FINDINGS

Site

Database(s)

EDR ID Number
EPA ID Number

APPIAN 80 EXPRESS CLEANERS (Continued)

1002848401

Completed Area Name: PROJECT WIDE
Completed Sub Area Name: Not reported
Completed Document Type: Technical Report
Completed Date: 07/17/2013
Comments: DTSC did not provide oversight for this activity. DTSC has NOT reviewed this report for technical accuracy.

Completed Area Name: PROJECT WIDE
Completed Sub Area Name: Not reported
Completed Document Type: Technical Report
Completed Date: 07/17/2013
Comments: DTSC did not provide oversight for this activity. DTSC has NOT reviewed this report for technical accuracy.

Completed Area Name: PROJECT WIDE
Completed Sub Area Name: Not reported
Completed Document Type: Technical Report
Completed Date: 07/17/2013
Comments: DTSC did not provide oversight for this activity. DTSC has NOT reviewed this report for technical accuracy.

Completed Area Name: PROJECT WIDE
Completed Sub Area Name: Not reported
Completed Document Type: Technical Report
Completed Date: 07/17/2013
Comments: DTSC did not provide oversight for this activity. DTSC has NOT reviewed this report for technical accuracy.

Completed Area Name: PROJECT WIDE
Completed Sub Area Name: Not reported
Completed Document Type: Application
Completed Date: 07/17/2013
Comments: Not reported

Completed Area Name: PROJECT WIDE
Completed Sub Area Name: Not reported
Completed Document Type: Technical Report
Completed Date: 07/17/2013
Comments: DTSC did not provide oversight for this activity. DTSC has NOT reviewed this report for technical accuracy.

Completed Area Name: PROJECT WIDE
Completed Sub Area Name: Not reported
Completed Document Type: Public Notice
Completed Date: 05/29/2018
Comments: Not reported

Completed Area Name: PROJECT WIDE
Completed Sub Area Name: Not reported
Completed Document Type: Other Report
Completed Date: 07/12/2018
Comments: Not reported

Completed Area Name: PROJECT WIDE
Completed Sub Area Name: Not reported
Completed Document Type: Well Completion Report
Completed Date: 04/11/2014

Map ID
Direction
Distance
Elevation

MAP FINDINGS

Site

Database(s)

EDR ID Number
EPA ID Number

APIAN 80 EXPRESS CLEANERS (Continued)

1002848401

Comments: The report was approved. The report detailed the installation of 2 wells and sampling results. A scoping meeting was held in March to determine the next steps for the project.

Completed Area Name: PROJECT WIDE
Completed Sub Area Name: Not reported
Completed Document Type: Fieldwork
Completed Date: 01/12/2021
Comments: Not reported

Completed Area Name: PROJECT WIDE
Completed Sub Area Name: Not reported
Completed Document Type: Correspondence
Completed Date: 03/26/2014
Comments: Letter hand delivered at Scoping Meeting on March 26,2014. Letter informs DTSC that a Federal lawsuit has been filed- Case Number C-11-06610 EDL on 02/14/2011 for former owners and operators of the site.

Completed Area Name: PROJECT WIDE
Completed Sub Area Name: Not reported
Completed Document Type: Voluntary Cleanup Consultation
Completed Date: 03/26/2014
Comments: Meeting was held from 1:30 PM to 4:30 PM. Discussion covered the next steps for the site. A VCA amendment will be needed to cover the scope of work and new cost estimate. The next step will be a Pilot test workplan for a DPE system with additional wells for at least 2 months.
Not reported

Completed Area Name: PROJECT WIDE
Completed Sub Area Name: Not reported
Completed Document Type: Annual Oversight Cost Estimate
Completed Date: 09/11/2015
Comments: Schedule and cost estimate of DTSC oversight activities at the site for the 2015/2016 fiscal year (July 1, 2015-June 30, 2016).

Completed Area Name: PROJECT WIDE
Completed Sub Area Name: Not reported
Completed Document Type: Amendment - Order/Agreement
Completed Date: 09/24/2014
Comments: Amendment to VCA to expand scope of work to include interim removal action workplan, CEQA, public participation and implementation of the interim removal action workplan. The advance payment was also increased to accommodate the increased scope of work.

Completed Area Name: PROJECT WIDE
Completed Sub Area Name: Not reported
Completed Document Type: Annual Oversight Cost Estimate
Completed Date: 09/23/2014
Comments: DTSC estimate of DTSC's oversight costs for the 2014/2015 fiscal year from July 1, 2014 to June 30, 2015. Estimate is based on schedule of expected activities, estimates of DTSC staff hours for each activity and DTSC's contract estimation rates for the fiscal year.

Completed Area Name: PROJECT WIDE
Completed Sub Area Name: Not reported
Completed Document Type: CEQA - Notice of Exemption

Map ID
Direction
Distance
Elevation

MAP FINDINGS

Site

Database(s)

EDR ID Number
EPA ID Number

APIAN 80 EXPRESS CLEANERS (Continued)

1002848401

Completed Date: 04/11/2018
Comments: Final NOE was stamped before the public comment.

Completed Area Name: PROJECT WIDE
Completed Sub Area Name: Not reported
Completed Document Type: Pre-HARP Form
Completed Date: 02/06/2015
Comments: HARP form to recognize and prevent potential health and safety threats on a field visit. Potential threats include PCE, TCE, heavy drilling and excavating equipment.

Completed Area Name: PROJECT WIDE
Completed Sub Area Name: Not reported
Completed Document Type: Post HARP Form
Completed Date: 03/26/2015
Comments: No exposure symptoms noted.

Completed Area Name: PROJECT WIDE
Completed Sub Area Name: Not reported
Completed Document Type: Technical Report
Completed Date: 07/17/2013
Comments: DTSC did not provide oversight for this activity. DTSC has NOT reviewed this report for technical accuracy.

Completed Area Name: PROJECT WIDE
Completed Sub Area Name: Not reported
Completed Document Type: Fieldwork
Completed Date: 12/12/2013
Comments: Drilled 2 wells.

Completed Area Name: PROJECT WIDE
Completed Sub Area Name: Not reported
Completed Document Type: Well Installation Workplan
Completed Date: 11/22/2013
Comments: GSU approved the plan and letter was signed by Dan.

Completed Area Name: PROJECT WIDE
Completed Sub Area Name: Not reported
Completed Document Type: Standard Voluntary Agreement
Completed Date: 10/31/2013
Comments: VCA signed on October 31, 2013. It included reviewing existing documentation, and a well installation workplan besides the VCA. A check is being sent to Sacramento for the deposit of \$ 12,000.

Completed Area Name: PROJECT WIDE
Completed Sub Area Name: Not reported
Completed Document Type: Correspondence
Completed Date: 08/13/2013
Comments: Letter sent to RP about the approved SVE system by the BAAQMD and DTSC's no objection to the system. The system is NOT a final remedy for the site. The proposed SVE system was not reviewed by DTSC. The purpose is to have the City of Pinole to approve permits for SVE installation. DTSC did not object to the occupancy of the four tenant spaces. More work may be needed. Changes and modifications may be required as DTSC's process continues to evaluate the contaminants of concern at the site.

Map ID
Direction
Distance
Elevation

MAP FINDINGS

Site

Database(s)

EDR ID Number
EPA ID Number

APPIAN 80 EXPRESS CLEANERS (Continued)

1002848401

Completed Area Name: PROJECT WIDE
Completed Sub Area Name: Not reported
Completed Document Type: Correspondence
Completed Date: 05/20/2013
Comments: This application to BAAQMD was sent by the RP and consultant prior to lead agency determination. Correspondance back to RP & Consultant dated 05/20/2013. DTSC did not provide oversight for this activity. DTSC has NOT reviewed this report for technical accuracy. The date was verbally moved to August 15th for the fees to be paid. See letter from 8-13-2013 sent by DTSC.

Completed Area Name: PROJECT WIDE
Completed Sub Area Name: Not reported
Completed Document Type: Fact Sheets
Completed Date: 05/29/2018
Comments: Not reported

Completed Area Name: PROJECT WIDE
Completed Sub Area Name: Not reported
Completed Document Type: Site Characterization Workplan
Completed Date: 10/12/2015
Comments: Not reported

Completed Area Name: PROJECT WIDE
Completed Sub Area Name: Not reported
Completed Document Type: Fieldwork
Completed Date: 03/18/2016
Comments: RP completed further delineation of VOC plume beneath dry cleaner that may extend beneath neighboring unit. Investigation findings will be presented in report for DTSC review.

Completed Area Name: PROJECT WIDE
Completed Sub Area Name: Not reported
Completed Document Type: Treatability Study Report
Completed Date: 08/31/2015
Comments: Soil and groundwater sampling was conducted to delineate the source of soil contamination of tetrachloroethene. Investigation identified an area east of the site along the back wall containing the highest concentrations, up to 1,660 milligrams per kilogram in soil. After consultations between DTSC and consultant, it was agreed that further characterization of contamination at the source area was needed.

Completed Area Name: PROJECT WIDE
Completed Sub Area Name: Not reported
Completed Document Type: Site Characterization Report
Completed Date: 02/23/2017
Comments: RP stated that the comments would be addressed in the draft RAW.

Completed Area Name: PROJECT WIDE
Completed Sub Area Name: Not reported
Completed Document Type: Pre-HARP Form
Completed Date: 11/03/2020
Comments: Final draft

Completed Area Name: PROJECT WIDE
Completed Sub Area Name: Not reported
Completed Document Type: Annual Oversight Cost Estimate

Map ID
Direction
Distance
Elevation

MAP FINDINGS

Site

Database(s)

EDR ID Number
EPA ID Number

APPIAN 80 EXPRESS CLEANERS (Continued)

1002848401

Completed Date: 10/02/2020
Comments: Not reported

Completed Area Name: PROJECT WIDE
Completed Sub Area Name: Not reported
Completed Document Type: Annual Oversight Cost Estimate
Completed Date: 09/09/2021
Comments: Final DTSC Cost Letter

Completed Area Name: PROJECT WIDE
Completed Sub Area Name: Not reported
Completed Document Type: Project Management
Completed Date: 06/30/2021
Comments: completed fiscal year

Completed Area Name: PROJECT WIDE
Completed Sub Area Name: Not reported
Completed Document Type: Post HARP Form
Completed Date: 12/14/2020
Comments: final copy

Completed Area Name: PROJECT WIDE
Completed Sub Area Name: Not reported
Completed Document Type: Work Notice
Completed Date: 10/19/2015
Comments: Notice informing the community of fieldwork that will be taking place the week of Oct 19th. Soil will be excavated by hand to expose drain lines to collect samples.

Completed Area Name: PROJECT WIDE
Completed Sub Area Name: Not reported
Completed Document Type: Removal Action Workplan
Completed Date: 01/30/2015
Comments: Interim workplan to conduct soil excavation to remove source of volatile organic compound (VOC) and installation of a soil vapor extraction system to prevent intrusion of VOC gases into indoor air. Further characterization of the contamination will be completed after the interim activities and a final cleanup plan will be developed.

Completed Area Name: PROJECT WIDE
Completed Sub Area Name: Not reported
Completed Document Type: Work Notice
Completed Date: 03/02/2015
Comments: Fact sheet to inform the community about the upcoming interim fieldwork scheduled from March 5. The fieldwork will take place according to the approved workplan, which was developed as a result of investigations that found tetrachloroethene in soil and groundwater beneath the site. Activities that are taking place include excavation of contaminated soil, installation of a soil vapor extraction system, and installation of groundwater monitoring wells.

Completed Area Name: PROJECT WIDE
Completed Sub Area Name: Not reported
Completed Document Type: Removal Action Workplan
Completed Date: 07/17/2018
Comments: Not reported

Map ID
Direction
Distance
Elevation

MAP FINDINGS

Site

Database(s)

EDR ID Number
EPA ID Number

APPIAN 80 EXPRESS CLEANERS (Continued)

1002848401

Completed Area Name: PROJECT WIDE
Completed Sub Area Name: Not reported
Completed Document Type: Community Profile
Completed Date: 12/10/2015
Comments: The community profile documents the concerns and potential concerns that the community has or might have regarding health risks and cleanup at the site. It describes anticipated public participation activities. Recommended activities include publishing a notice of the draft Removal Action Workplan, providing a public comment period of 30 days, holding a public meeting if necessary and preparing a response to public comments.

Completed Area Name: PROJECT WIDE
Completed Sub Area Name: Not reported
Completed Document Type: Work Notice
Completed Date: 06/02/2020
Comments: Not reported

Completed Area Name: PROJECT WIDE
Completed Sub Area Name: Not reported
Completed Document Type: Site Inspections/Visit (Non LUR)
Completed Date: 08/30/2017
Comments: Karen DiBiasio, Renato Matrano Jr, and Hongbo Zhu visited the Site and discussed the possible locations for additional monitoring wells with Sharon Squire.

Completed Area Name: PROJECT WIDE
Completed Sub Area Name: Not reported
Completed Document Type: Correspondence
Completed Date: 06/01/2018
Comments: Office of EJTA determined the tribal consultation process completed for this site.

Completed Area Name: PROJECT WIDE
Completed Sub Area Name: Not reported
Completed Document Type: Annual Oversight Cost Estimate
Completed Date: 09/30/2018
Comments: Completed the Appian 80 cost estimate for FY 2018-2019

Completed Area Name: PROJECT WIDE
Completed Sub Area Name: Not reported
Completed Document Type: Annual Oversight Cost Estimate
Completed Date: 10/07/2016
Comments: Cost Estimate Letter

Completed Area Name: PROJECT WIDE
Completed Sub Area Name: Not reported
Completed Document Type: Annual Oversight Cost Estimate
Completed Date: 09/29/2017
Comments: The Annual Cost Estimate is completed and a letter was sent to the RP. Not reported

Completed Area Name: PROJECT WIDE
Completed Sub Area Name: Not reported
Completed Document Type: Annual Oversight Cost Estimate
Completed Date: 11/01/2019
Comments: Not reported

Map ID
Direction
Distance
Elevation

MAP FINDINGS

Site

Database(s)

EDR ID Number
EPA ID Number

APPIAN 80 EXPRESS CLEANERS (Continued)

1002848401

Future Area Name: PROJECT WIDE
Future Sub Area Name: Not reported
Future Document Type: Removal Action Completion Report
Future Due Date: 2022
Future Area Name: PROJECT WIDE
Future Sub Area Name: Not reported
Future Document Type: Land Use Restriction
Future Due Date: 2022
Future Area Name: PROJECT WIDE
Future Sub Area Name: Not reported
Future Document Type: Certification
Future Due Date: 2022
Schedule Area Name: Not reported
Schedule Sub Area Name: Not reported
Schedule Document Type: Not reported
Schedule Due Date: Not reported
Schedule Revised Date: Not reported

CERS HAZ WASTE:

Name: APPIAN 80 EXPRESS CLEANERS
Address: 1577 TARA HILLS DR
City,State,Zip: PINOLE, CA 94564
Site ID: 6202
CERS ID: 10010812
CERS Description: Hazardous Waste Generator

DRYCLEANERS:

Name: APPIAN 80 EXPRESS CLEANERS
Address: 1577 TARA HILLS DR
City,State,Zip: PINOLE, CA 94564
EPA Id: CAL000283909
NAICS Code: 81232
NAICS Description: Drycleaning and Laundry Services (except Coin-Operated)
SIC Code: 7211
SIC Description: Power Laundries, Family and Commercial
Create Date: 07/06/2004
Facility Active: Yes
Inactive Date: Not reported
Facility Addr2: Not reported
Owner Name: JIN S KIM
Owner Address: 441 N WILDWOOD LN
Owner Address 2: Not reported
Owner Telephone: 5107242388
Contact Name: JIN KIM
Contact Address: 441 N WILDWOOD LN
Contact Address 2: Not reported
Contact Telephone: 5107242388
Contact Fax: Not reported
Mailing Name: Not reported
Mailing Address 1: 1577 TARA HILLS DR
Mailing Address 2: Not reported
Mailing City: PINOLE
Mailing State: CA
Mailing Zip: 94564
Owner Fax: Not reported
Region Code: 2

Map ID
Direction
Distance
Elevation

MAP FINDINGS

Site

Database(s)

EDR ID Number
EPA ID Number

APPIAN 80 EXPRESS CLEANERS (Continued)

1002848401

Latitude: 37.995349
Longitude: -122.302687

Name: APPIAN 80 EXPRESS CLEANERS
Address: 1577 TARA HILLS DR
City,State,Zip: PINOLE, CA 945640000
EPA Id: CAL000013709
NAICS Code: 81232
NAICS Description: Drycleaning and Laundry Services (except Coin-Operated)
SIC Code: 7211
SIC Description: Power Laundries, Family and Commercial
Create Date: 11/14/1989
Facility Active: No
Inactive Date: 06/24/2004
Facility Addr2: Not reported
Owner Name: INSOO OH
Owner Address: --
Owner Address 2: Not reported
Owner Telephone: 0
Contact Name: DEACT PER VQ96-RK
Contact Address: 1577 TARA HILLS DR
Contact Address 2: Not reported
Contact Telephone: 5107242388
Contact Fax: Not reported
Mailing Name: Not reported
Mailing Address 1: 1577 TARA HILLS DR
Mailing Address 2: Not reported
Mailing City: PINOLE
Mailing State: CA
Mailing Zip: 945640000
Owner Fax: Not reported
Region Code: 2
Latitude: 37.995349
Longitude: -122.302687

EMI:

Name: APPIAN 80 EXPRESS CLEANERS
Address: 1577 TARA HILLS DR
City,State,Zip: PINOLE, CA 945640000
Year: 1990
County Code: 7
Air Basin: SF
Facility ID: 4560
Air District Name: BA
SIC Code: 7216
Air District Name: BAY AREA AQMD
Community Health Air Pollution Info System: Not reported
Consolidated Emission Reporting Rule: Not reported
Total Organic Hydrocarbon Gases Tons/Yr: 1
Reactive Organic Gases Tons/Yr: 0
Carbon Monoxide Emissions Tons/Yr: 0
NOX - Oxides of Nitrogen Tons/Yr: 0
SOX - Oxides of Sulphur Tons/Yr: 0
Particulate Matter Tons/Yr: 0
Part. Matter 10 Micrometers and Smllr Tons/Yr:0

Name: APPIAN 80 EXPRESS CLEANERS

Map ID
Direction
Distance
Elevation

MAP FINDINGS

Site

Database(s)

EDR ID Number
EPA ID Number

APPIAN 80 EXPRESS CLEANERS (Continued)

1002848401

Address: 1577 TARA HILLS DR
City,State,Zip: PINOLE, CA 945640000
Year: 1993
County Code: 7
Air Basin: SF
Facility ID: 4560
Air District Name: BA
SIC Code: 7216
Air District Name: BAY AREA AQMD
Community Health Air Pollution Info System: Not reported
Consolidated Emission Reporting Rule: Not reported
Total Organic Hydrocarbon Gases Tons/Yr: 1
Reactive Organic Gases Tons/Yr: 0
Carbon Monoxide Emissions Tons/Yr: 0
NOX - Oxides of Nitrogen Tons/Yr: 0
SOX - Oxides of Sulphur Tons/Yr: 0
Particulate Matter Tons/Yr: 0
Part. Matter 10 Micrometers and Smllr Tons/Yr:0

Name: APPIAN 80 EXPRESS CLEANERS
Address: 1577 TARA HILLS DR
City,State,Zip: PINOLE, CA 945640000
Year: 1995
County Code: 7
Air Basin: SF
Facility ID: 4560
Air District Name: BA
SIC Code: 7216
Air District Name: BAY AREA AQMD
Community Health Air Pollution Info System: Not reported
Consolidated Emission Reporting Rule: Not reported
Total Organic Hydrocarbon Gases Tons/Yr: 1
Reactive Organic Gases Tons/Yr: 0
Carbon Monoxide Emissions Tons/Yr: 0
NOX - Oxides of Nitrogen Tons/Yr: 0
SOX - Oxides of Sulphur Tons/Yr: 0
Particulate Matter Tons/Yr: 0
Part. Matter 10 Micrometers and Smllr Tons/Yr:0

Name: APPIAN 80 EXPRESS CLEANERS
Address: 1577 TARA HILLS DR
City,State,Zip: PINOLE, CA 945640000
Year: 1996
County Code: 7
Air Basin: SF
Facility ID: 4560
Air District Name: BA
SIC Code: 7216
Air District Name: BAY AREA AQMD
Community Health Air Pollution Info System: Not reported
Consolidated Emission Reporting Rule: Not reported
Total Organic Hydrocarbon Gases Tons/Yr: 1
Reactive Organic Gases Tons/Yr: 0
Carbon Monoxide Emissions Tons/Yr: 0
NOX - Oxides of Nitrogen Tons/Yr: 0
SOX - Oxides of Sulphur Tons/Yr: 0
Particulate Matter Tons/Yr: 0

Map ID
Direction
Distance
Elevation

MAP FINDINGS

Site

Database(s)

EDR ID Number
EPA ID Number

APPIAN 80 EXPRESS CLEANERS (Continued)

1002848401

Part. Matter 10 Micrometers and Smlr Tons/Yr:0

Name: APPIAN 80 EXPRESS CLEANERS
Address: 1577 TARA HILLS DR
City,State,Zip: PINOLE, CA 945640000
Year: 1997
County Code: 7
Air Basin: SF
Facility ID: 4560
Air District Name: BA
SIC Code: 7216
Air District Name: BAY AREA AQMD
Community Health Air Pollution Info System: Not reported
Consolidated Emission Reporting Rule: Not reported
Total Organic Hydrocarbon Gases Tons/Yr: 0
Reactive Organic Gases Tons/Yr: 0
Carbon Monoxide Emissions Tons/Yr: 0
NOX - Oxides of Nitrogen Tons/Yr: 0
SOX - Oxides of Sulphur Tons/Yr: 0
Particulate Matter Tons/Yr: 0
Part. Matter 10 Micrometers and Smlr Tons/Yr:0

Name: APPIAN 80 EXPRESS CLEANERS
Address: 1577 TARA HILLS DR
City,State,Zip: PINOLE, CA 945640000
Year: 1998
County Code: 7
Air Basin: SF
Facility ID: 4560
Air District Name: BA
SIC Code: 7216
Air District Name: BAY AREA AQMD
Community Health Air Pollution Info System: Not reported
Consolidated Emission Reporting Rule: Not reported
Total Organic Hydrocarbon Gases Tons/Yr: 1
Reactive Organic Gases Tons/Yr: 0
Carbon Monoxide Emissions Tons/Yr: 0
NOX - Oxides of Nitrogen Tons/Yr: 0
SOX - Oxides of Sulphur Tons/Yr: 0
Particulate Matter Tons/Yr: 0
Part. Matter 10 Micrometers and Smlr Tons/Yr:0

Name: APPIAN 80 EXPRESS CLEANERS
Address: 1577 TARA HILLS DR
City,State,Zip: PINOLE, CA 945640000
Year: 2005
County Code: 7
Air Basin: SF
Facility ID: 4560
Air District Name: BA
SIC Code: 7216
Air District Name: BAY AREA AQMD
Community Health Air Pollution Info System: Not reported
Consolidated Emission Reporting Rule: Not reported
Total Organic Hydrocarbon Gases Tons/Yr: 0
Reactive Organic Gases Tons/Yr: 0
Carbon Monoxide Emissions Tons/Yr: 0

Map ID
Direction
Distance
Elevation

MAP FINDINGS

Site

Database(s)

EDR ID Number
EPA ID Number

APPIAN 80 EXPRESS CLEANERS (Continued)

1002848401

NOX - Oxides of Nitrogen Tons/Yr: 0
SOX - Oxides of Sulphur Tons/Yr: 0
Particulate Matter Tons/Yr: 0
Part. Matter 10 Micrometers and Smlr Tons/Yr:0

Name: APPIAN 80 EXPRESS CLEANERS
Address: 1577 TARA HILLS DR
City,State,Zip: PINOLE, CA 94564
Year: 2008
County Code: 7
Air Basin: SF
Facility ID: 4560
Air District Name: BA
SIC Code: 7216
Air District Name: BAY AREA AQMD
Community Health Air Pollution Info System: Not reported
Consolidated Emission Reporting Rule: Not reported
Total Organic Hydrocarbon Gases Tons/Yr: .325
Reactive Organic Gases Tons/Yr: .13
Carbon Monoxide Emissions Tons/Yr: 0
NOX - Oxides of Nitrogen Tons/Yr: 0
SOX - Oxides of Sulphur Tons/Yr: 0
Particulate Matter Tons/Yr: 0
Part. Matter 10 Micrometers and Smlr Tons/Yr:0

Name: APPIAN 80 EXPRESS CLEANERS
Address: 1577 TARA HILLS DR
City,State,Zip: PINOLE, CA 94564
Year: 2010
County Code: 7
Air Basin: SF
Facility ID: 4560
Air District Name: BA
SIC Code: 7216
Air District Name: BAY AREA AQMD
Community Health Air Pollution Info System: Not reported
Consolidated Emission Reporting Rule: Not reported
Total Organic Hydrocarbon Gases Tons/Yr: 0.3250000000000001
Reactive Organic Gases Tons/Yr: 0.13
Carbon Monoxide Emissions Tons/Yr: 0
NOX - Oxides of Nitrogen Tons/Yr: 0
SOX - Oxides of Sulphur Tons/Yr: 0
Particulate Matter Tons/Yr: 0
Part. Matter 10 Micrometers and Smlr Tons/Yr:0

HAZNET:

Name: TARA HILLS DRIVE LIMITED LLC
Address: 1577 TARA HILLS DR
Address 2: Not reported
City,State,Zip: PINOLE, CA 945642519
Contact: JEFF MCCLUNG
Telephone: 9259347065
Mailing Name: Not reported
Mailing Address: PO BOX 253

Year: 2015
Gepaid: CAC002834722

Map ID
Direction
Distance
Elevation

MAP FINDINGS

Site

Database(s)

EDR ID Number
EPA ID Number

APPIAN 80 EXPRESS CLEANERS (Continued)

1002848401

TSD EPA ID: CAD980675276
CA Waste Code: 611 - Contaminated soil from site clean-up
Disposal Method: H132 - Landfill Or Surface Impoundment That Will Be Closed As
Landfill(To Include On-Site Treatment And/Or Stabilization)
Tons: 56.4

Additional Info:

Year: 2015
Gen EPA ID: CAC002834722

Shipment Date: 20151215
Creation Date: 5/24/2016 16:38:02
Receipt Date: 20151215
Manifest ID: 007437629JJK
Trans EPA ID: CAR000181560
Trans Name: REMEDIAL TRANSPORTATION SERVICES
Trans 2 EPA ID: Not reported
Trans 2 Name: Not reported
TSD EPA ID: CAD980675276
Trans Name: CLEAN HARBORS BUTTONWILLOW
TSD EPA Alt ID: Not reported
TSD EPA Alt Name: Not reported
Waste Code Description: 611 - Contaminated soil from site clean-ups
RCRA Code: F002
Meth Code: H132 - Landfill Or Surface Impoundment That Will Be Closed As
Landfill(To Include On-Site Treatment And/Or Stabilization)
Quantity Tons: 28.2
Waste Quantity: 20
Quantity Unit: Y
Additional Code 1: Not reported
Additional Code 2: Not reported
Additional Code 3: Not reported
Additional Code 4: Not reported
Additional Code 5: Not reported

Shipment Date: 20151215
Creation Date: 5/24/2016 16:38:02
Receipt Date: 20151215
Manifest ID: 007437628JJK
Trans EPA ID: CAR000181560
Trans Name: REMEDIAL TRANSPORTATION SERVICES
Trans 2 EPA ID: Not reported
Trans 2 Name: Not reported
TSD EPA ID: CAD980675276
Trans Name: CLEAN HARBORS BUTTONWILLOW
TSD EPA Alt ID: Not reported
TSD EPA Alt Name: Not reported
Waste Code Description: 611 - Contaminated soil from site clean-ups
RCRA Code: F002
Meth Code: H132 - Landfill Or Surface Impoundment That Will Be Closed As
Landfill(To Include On-Site Treatment And/Or Stabilization)
Quantity Tons: 28.2
Waste Quantity: 20
Quantity Unit: Y
Additional Code 1: Not reported
Additional Code 2: Not reported

Map ID
Direction
Distance
Elevation

MAP FINDINGS

Site

Database(s)

EDR ID Number
EPA ID Number

APPIAN 80 EXPRESS CLEANERS (Continued)

1002848401

Additional Code 3: Not reported
Additional Code 4: Not reported
Additional Code 5: Not reported

CONTRA COSTA CO. SITE LIST:

Name: APPIAN 80 EXPRESS CLEANERS
Address: 1577 TARA HILLS DR
City: PINOLE
Facility ID: FA0033428
Billing Status: ACTIVE, BILLABLE
Program Status: CONTRA COSTA CO. SITE LIST
Program/Elements: HMBP: LESS THAN 1000 LBS
Region: CONTRA COSTA
Cupa Number: 770916
CERS ID: 10010812

Name: APPIAN 80 EXPRESS CLEANERS
Address: 1577 TARA HILLS DR
City: PINOLE
Facility ID: FA0033428
Billing Status: ACTIVE, BILLABLE
Program Status: CONTRA COSTA CO. SITE LIST
Program/Elements: HWG: LESS THAN 5 TONS/YEAR
Region: CONTRA COSTA
Cupa Number: 770916
CERS ID: 10010812

CERS:

Name: APPIAN 80 EXPRESS CLEANERS
Address: 1577 TARA HILLS DR
City,State,Zip: PINOLE, CA 94564
Site ID: 6202
CERS ID: 10010812
CERS Description: Chemical Storage Facilities

Violations:

Site ID: 6202
Site Name: APPIAN 80 EXPRESS CLEANERS
Violation Date: 10-27-2014
Citation: HSC 6.5 Multiple Sections - California Health and Safety Code, Chapter 6.5, Section(s) Multiple Sections
Violation Description: Haz Waste Generator Program - Operations/Maintenance - General
Violation Notes: Returned to compliance on 11/05/2014.
Violation Division: Contra Costa County Health Services Department
Violation Program: HW
Violation Source: CERS,

Site ID: 6202
Site Name: APPIAN 80 EXPRESS CLEANERS
Violation Date: 10-27-2014
Citation: HSC 6.95 Multiple - California Health and Safety Code, Chapter 6.95, Section(s) Multiple
Violation Description: Business Plan Program - Administration/Documentation - General
Violation Notes: Returned to compliance on 11/05/2014.
Violation Division: Contra Costa County Health Services Department
Violation Program: HMRRP
Violation Source: CERS,

Map ID
Direction
Distance
Elevation

MAP FINDINGS

Site

Database(s)

EDR ID Number
EPA ID Number

APPIAN 80 EXPRESS CLEANERS (Continued)

1002848401

Site ID: 6202
Site Name: APPIAN 80 EXPRESS CLEANERS
Violation Date: 05-09-2016
Citation: HSC 6.95 Multiple - California Health and Safety Code, Chapter 6.95, Section(s) Multiple
Violation Description: Business Plan Program - Administration/Documentation - General
Violation Notes: Returned to compliance on 05/18/2016.
Violation Division: Contra Costa County Health Services Department
Violation Program: HMRRP
Violation Source: CERS,

Site ID: 6202
Site Name: APPIAN 80 EXPRESS CLEANERS
Violation Date: 03-27-2018
Citation: HSC 6.95 25508(a)(1) - California Health and Safety Code, Chapter 6.95, Section(s) 25508(a)(1)
Violation Description: Failure to complete and electronically submit a business plan when storing/handling a hazardous material at or above reportable quantities.
Violation Notes: Returned to compliance on 04/04/2018.
Violation Division: Contra Costa County Health Services Department
Violation Program: HMRRP
Violation Source: CERS,

Evaluation:
Eval General Type: Compliance Evaluation Inspection
Eval Date: 10-27-2014
Violations Found: Yes
Eval Type: Routine done by local agency
Eval Notes: Not reported
Eval Division: Contra Costa County Health Services Department
Eval Program: HMRRP
Eval Source: CERS,

Eval General Type: Other/Unknown
Eval Date: 11-05-2014
Violations Found: No
Eval Type: Other, not routine, done by local agency
Eval Notes: Not reported
Eval Division: Contra Costa County Health Services Department
Eval Program: HW
Eval Source: CERS,

Eval General Type: Compliance Evaluation Inspection
Eval Date: 01-24-2022
Violations Found: No
Eval Type: Routine done by local agency
Eval Notes: Not reported
Eval Division: Contra Costa County Health Services Department
Eval Program: HMRRP
Eval Source: CERS,

Eval General Type: Other/Unknown
Eval Date: 03-27-2018
Violations Found: No
Eval Type: Other, not routine, done by local agency
Eval Notes: Not reported

Map ID
Direction
Distance
Elevation

MAP FINDINGS

Site

Database(s)

EDR ID Number
EPA ID Number

APPIAN 80 EXPRESS CLEANERS (Continued)

1002848401

Eval Division: Contra Costa County Health Services Department
Eval Program: HW
Eval Source: CERS,

Eval General Type: Other/Unknown
Eval Date: 05-09-2016
Violations Found: Yes
Eval Type: Other, not routine, done by local agency
Eval Notes: Not reported
Eval Division: Contra Costa County Health Services Department
Eval Program: HMRRP
Eval Source: CERS,

Eval General Type: Compliance Evaluation Inspection
Eval Date: 01-24-2022
Violations Found: No
Eval Type: Routine done by local agency
Eval Notes: Not reported
Eval Division: Contra Costa County Health Services Department
Eval Program: HW
Eval Source: CERS,

Eval General Type: Other/Unknown
Eval Date: 03-27-2018
Violations Found: Yes
Eval Type: Other, not routine, done by local agency
Eval Notes: Not reported
Eval Division: Contra Costa County Health Services Department
Eval Program: HMRRP
Eval Source: CERS,

Eval General Type: Compliance Evaluation Inspection
Eval Date: 08-15-2019
Violations Found: No
Eval Type: Routine done by local agency
Eval Notes: Not reported
Eval Division: Contra Costa County Health Services Department
Eval Program: HMRRP
Eval Source: CERS,

Eval General Type: Other/Unknown
Eval Date: 11-05-2014
Violations Found: No
Eval Type: Other, not routine, done by local agency
Eval Notes: Not reported
Eval Division: Contra Costa County Health Services Department
Eval Program: HMRRP
Eval Source: CERS,

Eval General Type: Compliance Evaluation Inspection
Eval Date: 05-22-2017
Violations Found: No
Eval Type: Routine done by local agency
Eval Notes: Not reported
Eval Division: Contra Costa County Health Services Department
Eval Program: HMRRP
Eval Source: CERS,

Map ID
Direction
Distance
Elevation

MAP FINDINGS

Site

Database(s)

EDR ID Number
EPA ID Number

APPIAN 80 EXPRESS CLEANERS (Continued)

1002848401

Eval General Type: Compliance Evaluation Inspection
Eval Date: 05-22-2017
Violations Found: No
Eval Type: Routine done by local agency
Eval Notes: Not reported
Eval Division: Contra Costa County Health Services Department
Eval Program: HW
Eval Source: CERS,

Eval General Type: Compliance Evaluation Inspection
Eval Date: 08-15-2019
Violations Found: No
Eval Type: Routine done by local agency
Eval Notes: Not reported
Eval Division: Contra Costa County Health Services Department
Eval Program: HW
Eval Source: CERS,

Eval General Type: Compliance Evaluation Inspection
Eval Date: 10-27-2014
Violations Found: Yes
Eval Type: Routine done by local agency
Eval Notes: Not reported
Eval Division: Contra Costa County Health Services Department
Eval Program: HW
Eval Source: CERS,

Enforcement Action:

Site ID: 6202
Site Name: APPIAN 80 EXPRESS CLEANERS
Site Address: 1577 TARA HILLS DR
Site City: PINOLE
Site Zip: 94564
Enf Action Date: 03-27-2018
Enf Action Type: Notice of Violation (Unified Program)
Enf Action Description: Notice of Violation Issued by the Inspector at the Time of Inspection
Enf Action Notes: Not reported
Enf Action Division: Contra Costa County Health Services Department
Enf Action Program: HMRRP
Enf Action Source: CERS,

Site ID: 6202
Site Name: APPIAN 80 EXPRESS CLEANERS
Site Address: 1577 TARA HILLS DR
Site City: PINOLE
Site Zip: 94564
Enf Action Date: 03-27-2018
Enf Action Type: Notice of Violation (Unified Program)
Enf Action Description: Notice of Violation Issued by the Inspector at the Time of Inspection
Enf Action Notes: Not reported
Enf Action Division: Contra Costa County Health Services Department
Enf Action Program: UNSPEC
Enf Action Source: CERS,

Site ID: 6202
Site Name: APPIAN 80 EXPRESS CLEANERS
Site Address: 1577 TARA HILLS DR

Map ID
Direction
Distance
Elevation

MAP FINDINGS

Site

Database(s)

EDR ID Number
EPA ID Number

APPIAN 80 EXPRESS CLEANERS (Continued)

1002848401

Site City: PINOLE
Site Zip: 94564
Enf Action Date: 05-09-2016
Enf Action Type: Notice of Violation (Unified Program)
Enf Action Description: Notice of Violation Issued by the Inspector at the Time of Inspection
Enf Action Notes: Not reported
Enf Action Division: Contra Costa County Health Services Department
Enf Action Program: HMRRP
Enf Action Source: CERS,

Site ID: 6202
Site Name: APPIAN 80 EXPRESS CLEANERS
Site Address: 1577 TARA HILLS DR
Site City: PINOLE
Site Zip: 94564
Enf Action Date: 10-27-2014
Enf Action Type: Notice of Violation (Unified Program)
Enf Action Description: Notice of Violation Issued by the Inspector at the Time of Inspection
Enf Action Notes: Not reported
Enf Action Division: Contra Costa County Health Services Department
Enf Action Program: HMRRP
Enf Action Source: CERS,

Site ID: 6202
Site Name: APPIAN 80 EXPRESS CLEANERS
Site Address: 1577 TARA HILLS DR
Site City: PINOLE
Site Zip: 94564
Enf Action Date: 10-27-2014
Enf Action Type: Notice of Violation (Unified Program)
Enf Action Description: Notice of Violation Issued by the Inspector at the Time of Inspection
Enf Action Notes: Not reported
Enf Action Division: Contra Costa County Health Services Department
Enf Action Program: HW
Enf Action Source: CERS,

Coordinates:

Site ID: 6202
Facility Name: APPIAN 80 EXPRESS CLEANERS
Env Int Type Code: FRS-AIR
Program ID: 110001198560
Coord Name: Not reported
Ref Point Type Desc: Unknown,
Latitude: 37.995490
Longitude: -122.303440

Affiliation:

Affiliation Type Desc: CUPA District
Entity Name: Contra Costa County Health Services Department
Entity Title: Not reported
Affiliation Address: 4585 Pacheco Blvd Suite 100
Affiliation City: Martinez
Affiliation State: CA
Affiliation Country: Not reported
Affiliation Zip: 94553
Affiliation Phone: (925) 655-3200,

Map ID
Direction
Distance
Elevation

MAP FINDINGS

Site

Database(s)

EDR ID Number
EPA ID Number

APPIAN 80 EXPRESS CLEANERS (Continued)

1002848401

Affiliation Type Desc: Environmental Contact
Entity Name: JIN SOP KIM
Entity Title: Not reported
Affiliation Address: 1577 Tara Hills Dr
Affiliation City: Pinole
Affiliation State: CA
Affiliation Country: Not reported
Affiliation Zip: 94564
Affiliation Phone: ,

Affiliation Type Desc: Identification Signer
Entity Name: eileen kim
Entity Title: manager
Affiliation Address: Not reported
Affiliation City: Not reported
Affiliation State: Not reported
Affiliation Country: Not reported
Affiliation Zip: Not reported
Affiliation Phone: ,

Affiliation Type Desc: Operator
Entity Name: JIN SOP KIM
Entity Title: Not reported
Affiliation Address: Not reported
Affiliation City: Not reported
Affiliation State: Not reported
Affiliation Country: Not reported
Affiliation Zip: Not reported
Affiliation Phone: (510) 724-2388,

Affiliation Type Desc: Parent Corporation
Entity Name: APPIAN 80 EXPRESS CLEANERS
Entity Title: Not reported
Affiliation Address: Not reported
Affiliation City: Not reported
Affiliation State: Not reported
Affiliation Country: Not reported
Affiliation Zip: Not reported
Affiliation Phone: ,

Affiliation Type Desc: Environmental Contact
Entity Name: JIN SOP KIM
Entity Title: Not reported
Affiliation Address: 1577 TARA HILLS DR
Affiliation City: PINOLE
Affiliation State: Not reported
Affiliation Country: Not reported
Affiliation Zip: Not reported
Affiliation Phone: ,

Affiliation Type Desc: Legal Owner
Entity Name: APPIAN 80 EXPRESS CLEANERS
Entity Title: Not reported
Affiliation Address: 1577 Tara Hills Dr
Affiliation City: Pinole
Affiliation State: CA
Affiliation Country: United States

Map ID
Direction
Distance
Elevation

MAP FINDINGS

Site

Database(s)

EDR ID Number
EPA ID Number

APPIAN 80 EXPRESS CLEANERS (Continued)

1002848401

Affiliation Zip: 94564
Affiliation Phone: (510) 724-2388,

Affiliation Type Desc: Document Preparer
Entity Name: Amanda Ackerman
Entity Title: Not reported
Affiliation Address: Not reported
Affiliation City: Not reported
Affiliation State: Not reported
Affiliation Country: Not reported
Affiliation Zip: Not reported
Affiliation Phone: ,

Affiliation Type Desc: Environmental Contact
Entity Name: EILEEN CHOI
Entity Title: CO-OWNER
Affiliation Address: 110 BUXTON CIR
Affiliation City: PLEASANTHILL
Affiliation State: CA
Affiliation Country: Not reported
Affiliation Zip: Not reported
Affiliation Phone: ,

Affiliation Type Desc: Facility Mailing Address
Entity Name: Mailing Address
Entity Title: Not reported
Affiliation Address: 1577 Tara Hills Dr
Affiliation City: Pinole
Affiliation State: CA
Affiliation Country: Not reported
Affiliation Zip: 94564
Affiliation Phone: ,

Affiliation Type Desc: Facility Owner
Entity Name: APPIAN 80 EXPRESS CLNR
Entity Title: OWNER
Affiliation Address: 110 BUXTON CIR
Affiliation City: PLEASANTHILL
Affiliation State: CA
Affiliation Country: Not reported
Affiliation Zip: Not reported
Affiliation Phone: ,

Name: APPIAN 80 EXPRESS CLEANERS
Address: 1577 TARA HILLS DR
City,State,Zip: PINOLE, CA 94564
Site ID: 6202
CERS ID: 110001198560
CERS Description: US EPA Air Emission Inventory System (EIS)

Violations:
Site ID: 6202
Site Name: APPIAN 80 EXPRESS CLEANERS
Violation Date: 10-27-2014
Citation: HSC 6.5 Multiple Sections - California Health and Safety Code, Chapter 6.5, Section(s) Multiple Sections
Violation Description: Haz Waste Generator Program - Operations/Maintenance - General

Map ID
Direction
Distance
Elevation

MAP FINDINGS

Site

Database(s)

EDR ID Number
EPA ID Number

APPIAN 80 EXPRESS CLEANERS (Continued)

1002848401

Violation Notes: Returned to compliance on 11/05/2014.
Violation Division: Contra Costa County Health Services Department
Violation Program: HW
Violation Source: CERS,

Site ID: 6202
Site Name: APPIAN 80 EXPRESS CLEANERS
Violation Date: 10-27-2014
Citation: HSC 6.95 Multiple - California Health and Safety Code, Chapter 6.95, Section(s) Multiple
Violation Description: Business Plan Program - Administration/Documentation - General
Violation Notes: Returned to compliance on 11/05/2014.
Violation Division: Contra Costa County Health Services Department
Violation Program: HMRRP
Violation Source: CERS,

Site ID: 6202
Site Name: APPIAN 80 EXPRESS CLEANERS
Violation Date: 05-09-2016
Citation: HSC 6.95 Multiple - California Health and Safety Code, Chapter 6.95, Section(s) Multiple
Violation Description: Business Plan Program - Administration/Documentation - General
Violation Notes: Returned to compliance on 05/18/2016.
Violation Division: Contra Costa County Health Services Department
Violation Program: HMRRP
Violation Source: CERS,

Site ID: 6202
Site Name: APPIAN 80 EXPRESS CLEANERS
Violation Date: 03-27-2018
Citation: HSC 6.95 25508(a)(1) - California Health and Safety Code, Chapter 6.95, Section(s) 25508(a)(1)
Violation Description: Failure to complete and electronically submit a business plan when storing/handling a hazardous material at or above reportable quantities.
Violation Notes: Returned to compliance on 04/04/2018.
Violation Division: Contra Costa County Health Services Department
Violation Program: HMRRP
Violation Source: CERS,

Evaluation:
Eval General Type: Compliance Evaluation Inspection
Eval Date: 10-27-2014
Violations Found: Yes
Eval Type: Routine done by local agency
Eval Notes: Not reported
Eval Division: Contra Costa County Health Services Department
Eval Program: HMRRP
Eval Source: CERS,

Eval General Type: Other/Unknown
Eval Date: 11-05-2014
Violations Found: No
Eval Type: Other, not routine, done by local agency
Eval Notes: Not reported
Eval Division: Contra Costa County Health Services Department
Eval Program: HW

Map ID
Direction
Distance
Elevation

MAP FINDINGS

Site

Database(s)

EDR ID Number
EPA ID Number

APPIAN 80 EXPRESS CLEANERS (Continued)

1002848401

Eval Source: CERS,

Eval General Type: Compliance Evaluation Inspection
Eval Date: 01-24-2022
Violations Found: No
Eval Type: Routine done by local agency
Eval Notes: Not reported
Eval Division: Contra Costa County Health Services Department
Eval Program: HMRRP
Eval Source: CERS,

Eval General Type: Other/Unknown
Eval Date: 03-27-2018
Violations Found: No
Eval Type: Other, not routine, done by local agency
Eval Notes: Not reported
Eval Division: Contra Costa County Health Services Department
Eval Program: HW
Eval Source: CERS,

Eval General Type: Other/Unknown
Eval Date: 05-09-2016
Violations Found: Yes
Eval Type: Other, not routine, done by local agency
Eval Notes: Not reported
Eval Division: Contra Costa County Health Services Department
Eval Program: HMRRP
Eval Source: CERS,

Eval General Type: Compliance Evaluation Inspection
Eval Date: 01-24-2022
Violations Found: No
Eval Type: Routine done by local agency
Eval Notes: Not reported
Eval Division: Contra Costa County Health Services Department
Eval Program: HW
Eval Source: CERS,

Eval General Type: Other/Unknown
Eval Date: 03-27-2018
Violations Found: Yes
Eval Type: Other, not routine, done by local agency
Eval Notes: Not reported
Eval Division: Contra Costa County Health Services Department
Eval Program: HMRRP
Eval Source: CERS,

Eval General Type: Compliance Evaluation Inspection
Eval Date: 08-15-2019
Violations Found: No
Eval Type: Routine done by local agency
Eval Notes: Not reported
Eval Division: Contra Costa County Health Services Department
Eval Program: HMRRP
Eval Source: CERS,

Eval General Type: Other/Unknown

Map ID
Direction
Distance
Elevation

MAP FINDINGS

Site

Database(s)

EDR ID Number
EPA ID Number

APPIAN 80 EXPRESS CLEANERS (Continued)

1002848401

Eval Date: 11-05-2014
Violations Found: No
Eval Type: Other, not routine, done by local agency
Eval Notes: Not reported
Eval Division: Contra Costa County Health Services Department
Eval Program: HMRRP
Eval Source: CERS,

Eval General Type: Compliance Evaluation Inspection
Eval Date: 05-22-2017
Violations Found: No
Eval Type: Routine done by local agency
Eval Notes: Not reported
Eval Division: Contra Costa County Health Services Department
Eval Program: HMRRP
Eval Source: CERS,

Eval General Type: Compliance Evaluation Inspection
Eval Date: 05-22-2017
Violations Found: No
Eval Type: Routine done by local agency
Eval Notes: Not reported
Eval Division: Contra Costa County Health Services Department
Eval Program: HW
Eval Source: CERS,

Eval General Type: Compliance Evaluation Inspection
Eval Date: 08-15-2019
Violations Found: No
Eval Type: Routine done by local agency
Eval Notes: Not reported
Eval Division: Contra Costa County Health Services Department
Eval Program: HW
Eval Source: CERS,

Eval General Type: Compliance Evaluation Inspection
Eval Date: 10-27-2014
Violations Found: Yes
Eval Type: Routine done by local agency
Eval Notes: Not reported
Eval Division: Contra Costa County Health Services Department
Eval Program: HW
Eval Source: CERS,

Enforcement Action:
Site ID: 6202
Site Name: APPIAN 80 EXPRESS CLEANERS
Site Address: 1577 TARA HILLS DR
Site City: PINOLE
Site Zip: 94564
Enf Action Date: 03-27-2018
Enf Action Type: Notice of Violation (Unified Program)
Enf Action Description: Notice of Violation Issued by the Inspector at the Time of Inspection
Enf Action Notes: Not reported
Enf Action Division: Contra Costa County Health Services Department
Enf Action Program: HMRRP
Enf Action Source: CERS,

Map ID
Direction
Distance
Elevation

MAP FINDINGS

Site

Database(s)

EDR ID Number
EPA ID Number

APPIAN 80 EXPRESS CLEANERS (Continued)

1002848401

Site ID: 6202
Site Name: APPIAN 80 EXPRESS CLEANERS
Site Address: 1577 TARA HILLS DR
Site City: PINOLE
Site Zip: 94564
Enf Action Date: 03-27-2018
Enf Action Type: Notice of Violation (Unified Program)
Enf Action Description: Notice of Violation Issued by the Inspector at the Time of Inspection
Enf Action Notes: Not reported
Enf Action Division: Contra Costa County Health Services Department
Enf Action Program: UNSPEC
Enf Action Source: CERS,

Site ID: 6202
Site Name: APPIAN 80 EXPRESS CLEANERS
Site Address: 1577 TARA HILLS DR
Site City: PINOLE
Site Zip: 94564
Enf Action Date: 05-09-2016
Enf Action Type: Notice of Violation (Unified Program)
Enf Action Description: Notice of Violation Issued by the Inspector at the Time of Inspection
Enf Action Notes: Not reported
Enf Action Division: Contra Costa County Health Services Department
Enf Action Program: HMRRP
Enf Action Source: CERS,

Site ID: 6202
Site Name: APPIAN 80 EXPRESS CLEANERS
Site Address: 1577 TARA HILLS DR
Site City: PINOLE
Site Zip: 94564
Enf Action Date: 10-27-2014
Enf Action Type: Notice of Violation (Unified Program)
Enf Action Description: Notice of Violation Issued by the Inspector at the Time of Inspection
Enf Action Notes: Not reported
Enf Action Division: Contra Costa County Health Services Department
Enf Action Program: HMRRP
Enf Action Source: CERS,

Site ID: 6202
Site Name: APPIAN 80 EXPRESS CLEANERS
Site Address: 1577 TARA HILLS DR
Site City: PINOLE
Site Zip: 94564
Enf Action Date: 10-27-2014
Enf Action Type: Notice of Violation (Unified Program)
Enf Action Description: Notice of Violation Issued by the Inspector at the Time of Inspection
Enf Action Notes: Not reported
Enf Action Division: Contra Costa County Health Services Department
Enf Action Program: HW
Enf Action Source: CERS,

Coordinates:

Site ID: 6202
Facility Name: APPIAN 80 EXPRESS CLEANERS
Env Int Type Code: FRS-AIR
Program ID: 110001198560

Map ID
Direction
Distance
Elevation

MAP FINDINGS

Site

Database(s)

EDR ID Number
EPA ID Number

APPIAN 80 EXPRESS CLEANERS (Continued)

1002848401

Coord Name: Not reported
Ref Point Type Desc: Unknown,
Latitude: 37.995490
Longitude: -122.303440

Affiliation:

Affiliation Type Desc: CUPA District
Entity Name: Contra Costa County Health Services Department
Entity Title: Not reported
Affiliation Address: 4585 Pacheco BlvdSuite 100
Affiliation City: Martinez
Affiliation State: CA
Affiliation Country: Not reported
Affiliation Zip: 94553
Affiliation Phone: (925) 655-3200,

Affiliation Type Desc: Environmental Contact
Entity Name: JIN SOP KIM
Entity Title: Not reported
Affiliation Address: 1577 Tara Hills Dr
Affiliation City: Pinole
Affiliation State: CA
Affiliation Country: Not reported
Affiliation Zip: 94564
Affiliation Phone: ,

Affiliation Type Desc: Identification Signer
Entity Name: eileen kim
Entity Title: manager
Affiliation Address: Not reported
Affiliation City: Not reported
Affiliation State: Not reported
Affiliation Country: Not reported
Affiliation Zip: Not reported
Affiliation Phone: ,

Affiliation Type Desc: Operator
Entity Name: JIN SOP KIM
Entity Title: Not reported
Affiliation Address: Not reported
Affiliation City: Not reported
Affiliation State: Not reported
Affiliation Country: Not reported
Affiliation Zip: Not reported
Affiliation Phone: (510) 724-2388,

Affiliation Type Desc: Parent Corporation
Entity Name: APPIAN 80 EXPRESS CLEANERS
Entity Title: Not reported
Affiliation Address: Not reported
Affiliation City: Not reported
Affiliation State: Not reported
Affiliation Country: Not reported
Affiliation Zip: Not reported
Affiliation Phone: ,

Affiliation Type Desc: Environmental Contact

Map ID
Direction
Distance
Elevation

MAP FINDINGS

Site

Database(s)

EDR ID Number
EPA ID Number

APPIAN 80 EXPRESS CLEANERS (Continued)

1002848401

Entity Name: JIN SOP KIM
Entity Title: Not reported
Affiliation Address: 1577 TARA HILLS DR
Affiliation City: PINOLE
Affiliation State: Not reported
Affiliation Country: Not reported
Affiliation Zip: Not reported
Affiliation Phone: ,

Affiliation Type Desc: Legal Owner
Entity Name: APPIAN 80 EXPRESS CLEANERS
Entity Title: Not reported
Affiliation Address: 1577 Tara Hills Dr
Affiliation City: Pinole
Affiliation State: CA
Affiliation Country: United States
Affiliation Zip: 94564
Affiliation Phone: (510) 724-2388,

Affiliation Type Desc: Document Preparer
Entity Name: Amanda Ackerman
Entity Title: Not reported
Affiliation Address: Not reported
Affiliation City: Not reported
Affiliation State: Not reported
Affiliation Country: Not reported
Affiliation Zip: Not reported
Affiliation Phone: ,

Affiliation Type Desc: Environmental Contact
Entity Name: EILEEN CHOI
Entity Title: CO-OWNER
Affiliation Address: 110 BUXTON CIR
Affiliation City: PLEASANTHILL
Affiliation State: CA
Affiliation Country: Not reported
Affiliation Zip: Not reported
Affiliation Phone: ,

Affiliation Type Desc: Facility Mailing Address
Entity Name: Mailing Address
Entity Title: Not reported
Affiliation Address: 1577 Tara Hills Dr
Affiliation City: Pinole
Affiliation State: CA
Affiliation Country: Not reported
Affiliation Zip: 94564
Affiliation Phone: ,

Affiliation Type Desc: Facility Owner
Entity Name: APPIAN 80 EXPRESS CLNR
Entity Title: OWNER
Affiliation Address: 110 BUXTON CIR
Affiliation City: PLEASANTHILL
Affiliation State: CA
Affiliation Country: Not reported
Affiliation Zip: Not reported

Map ID
Direction
Distance
Elevation

MAP FINDINGS

Site

Database(s)

EDR ID Number
EPA ID Number

APPIAN 80 EXPRESS CLEANERS (Continued)

1002848401

Affiliation Phone: ,

HWTS:

Name: APPIAN 80 EXPRESS CLEANERS
Address: 1577 TARA HILLS DRIVE
Address 2: Not reported
City,State,Zip: PINOLE, CA 94564
EPA ID: CAL000031486
Inactive Date: 12/31/1899
Create Date: 05/10/1990
Last Act Date: Not reported
Mailing Name: Not reported
Mailing Address: 1577 TARA HILLS DRIVE
Mailing Address 2: Not reported
Mailing City,State,Zip: PINOLE, CA 945640000
Owner Name: OH IN SOO
Owner Address: Not reported
Owner Address 2: Not reported
Owner City,State,Zip: Not reported
Contact Name: DEACT PER VQ96-RK
Contact Address: Not reported
Contact Address 2: Not reported
City,State,Zip: Not reported
Facility Status: Inactive
Facility Type: PERMANENT
Category: STATE
Latitude: 37.995349
Longitude: -122.302687

Name: TARA HILLS DRIVE LIMITED LLC
Address: 1577 TARA HILLS DR
Address 2: Not reported
City,State,Zip: PINOLE, CA 94564
EPA ID: CAC002834722
Inactive Date: 01/22/2016
Create Date: 10/22/2015
Last Act Date: Not reported
Mailing Name: Not reported
Mailing Address: PO BOX 253
Mailing Address 2: Not reported
Mailing City,State,Zip: ALAMO, CA 945070253
Owner Name: TARA HILLS DRIVE LLC
Owner Address: PO BOX 253
Owner Address 2: Not reported
Owner City,State,Zip: ALAMO, CA 945070253
Contact Name: JEFF MCCLUNG
Contact Address: 480 LIVORNA RD
Contact Address 2: Not reported
City,State,Zip: ALAMO, CA 945071466
Facility Status: Inactive
Facility Type: TEMPORARY
Category: STATE
Latitude: 37.99527
Longitude: -122.302605

Count: 3 records.

ORPHAN SUMMARY

City	EDR ID	Site Name	Site Address	Zip	Database(s)
HERCULES	S123526225	HERCULES INCORPORATED SITE	SAN PABLO AVE NR SYCAMORE	94547	SWF/LF, CERS
RICHMOND	S116165405	CHEVRON LAND AND DEVELOPMENT	BORDERED BY SAN PABLO AVENUE &	94806	ENVIROSTOR
RICHMOND	S107540573		SAN PABLO AT I-80		CDL

GOVERNMENT RECORDS SEARCHED / DATA CURRENCY TRACKING

To maintain currency of the following federal and state databases, EDR contacts the appropriate governmental agency on a monthly or quarterly basis, as required.

Number of Days to Update: Provides confirmation that EDR is reporting records that have been updated within 90 days from the date the government agency made the information available to the public.

STANDARD ENVIRONMENTAL RECORDS

Lists of Federal NPL (Superfund) sites

NPL: National Priority List

National Priorities List (Superfund). The NPL is a subset of CERCLIS and identifies over 1,200 sites for priority cleanup under the Superfund Program. NPL sites may encompass relatively large areas. As such, EDR provides polygon coverage for over 1,000 NPL site boundaries produced by EPA's Environmental Photographic Interpretation Center (EPIC) and regional EPA offices.

Date of Government Version: 04/27/2022	Source: EPA
Date Data Arrived at EDR: 05/05/2022	Telephone: N/A
Date Made Active in Reports: 05/31/2022	Last EDR Contact: 08/02/2022
Number of Days to Update: 26	Next Scheduled EDR Contact: 10/10/2022
	Data Release Frequency: Quarterly

NPL Site Boundaries

Sources:

EPA's Environmental Photographic Interpretation Center (EPIC)
Telephone: 202-564-7333

EPA Region 1
Telephone 617-918-1143

EPA Region 6
Telephone: 214-655-6659

EPA Region 3
Telephone 215-814-5418

EPA Region 7
Telephone: 913-551-7247

EPA Region 4
Telephone 404-562-8033

EPA Region 8
Telephone: 303-312-6774

EPA Region 5
Telephone 312-886-6686

EPA Region 9
Telephone: 415-947-4246

EPA Region 10
Telephone 206-553-8665

Proposed NPL: Proposed National Priority List Sites

A site that has been proposed for listing on the National Priorities List through the issuance of a proposed rule in the Federal Register. EPA then accepts public comments on the site, responds to the comments, and places on the NPL those sites that continue to meet the requirements for listing.

Date of Government Version: 04/27/2022	Source: EPA
Date Data Arrived at EDR: 05/05/2022	Telephone: N/A
Date Made Active in Reports: 05/31/2022	Last EDR Contact: 08/02/2022
Number of Days to Update: 26	Next Scheduled EDR Contact: 10/10/2022
	Data Release Frequency: Quarterly

NPL LIENS: Federal Superfund Liens

Federal Superfund Liens. Under the authority granted the USEPA by CERCLA of 1980, the USEPA has the authority to file liens against real property in order to recover remedial action expenditures or when the property owner received notification of potential liability. USEPA compiles a listing of filed notices of Superfund Liens.

GOVERNMENT RECORDS SEARCHED / DATA CURRENCY TRACKING

Date of Government Version: 10/15/1991
Date Data Arrived at EDR: 02/02/1994
Date Made Active in Reports: 03/30/1994
Number of Days to Update: 56

Source: EPA
Telephone: 202-564-4267
Last EDR Contact: 08/15/2011
Next Scheduled EDR Contact: 11/28/2011
Data Release Frequency: No Update Planned

Lists of Federal Delisted NPL sites

Delisted NPL: National Priority List Deletions

The National Oil and Hazardous Substances Pollution Contingency Plan (NCP) establishes the criteria that the EPA uses to delete sites from the NPL. In accordance with 40 CFR 300.425.(e), sites may be deleted from the NPL where no further response is appropriate.

Date of Government Version: 04/27/2022
Date Data Arrived at EDR: 05/05/2022
Date Made Active in Reports: 05/31/2022
Number of Days to Update: 26

Source: EPA
Telephone: N/A
Last EDR Contact: 08/02/2022
Next Scheduled EDR Contact: 10/10/2022
Data Release Frequency: Quarterly

Lists of Federal sites subject to CERCLA removals and CERCLA orders

FEDERAL FACILITY: Federal Facility Site Information listing

A listing of National Priority List (NPL) and Base Realignment and Closure (BRAC) sites found in the Comprehensive Environmental Response, Compensation and Liability Information System (CERCLIS) Database where EPA Federal Facilities Restoration and Reuse Office is involved in cleanup activities.

Date of Government Version: 05/25/2021
Date Data Arrived at EDR: 06/24/2021
Date Made Active in Reports: 09/20/2021
Number of Days to Update: 88

Source: Environmental Protection Agency
Telephone: 703-603-8704
Last EDR Contact: 06/27/2022
Next Scheduled EDR Contact: 10/10/2022
Data Release Frequency: Varies

SEMS: Superfund Enterprise Management System

SEMS (Superfund Enterprise Management System) tracks hazardous waste sites, potentially hazardous waste sites, and remedial activities performed in support of EPA's Superfund Program across the United States. The list was formerly known as CERCLIS, renamed to SEMS by the EPA in 2015. The list contains data on potentially hazardous waste sites that have been reported to the USEPA by states, municipalities, private companies and private persons, pursuant to Section 103 of the Comprehensive Environmental Response, Compensation, and Liability Act (CERCLA). This dataset also contains sites which are either proposed to or on the National Priorities List (NPL) and the sites which are in the screening and assessment phase for possible inclusion on the NPL.

Date of Government Version: 04/27/2022
Date Data Arrived at EDR: 05/05/2022
Date Made Active in Reports: 05/31/2022
Number of Days to Update: 26

Source: EPA
Telephone: 800-424-9346
Last EDR Contact: 08/02/2022
Next Scheduled EDR Contact: 10/24/2022
Data Release Frequency: Quarterly

Lists of Federal CERCLA sites with NFRAP

SEMS-ARCHIVE: Superfund Enterprise Management System Archive

GOVERNMENT RECORDS SEARCHED / DATA CURRENCY TRACKING

SEMS-ARCHIVE (Superfund Enterprise Management System Archive) tracks sites that have no further interest under the Federal Superfund Program based on available information. The list was formerly known as the CERCLIS-NFRAP, renamed to SEMS ARCHIVE by the EPA in 2015. EPA may perform a minimal level of assessment work at a site while it is archived if site conditions change and/or new information becomes available. Archived sites have been removed and archived from the inventory of SEMS sites. Archived status indicates that, to the best of EPA's knowledge, assessment at a site has been completed and that EPA has determined no further steps will be taken to list the site on the National Priorities List (NPL), unless information indicates this decision was not appropriate or other considerations require a recommendation for listing at a later time. The decision does not necessarily mean that there is no hazard associated with a given site; it only means that, based upon available information, the location is not judged to be potential NPL site.

Date of Government Version: 04/27/2022	Source: EPA
Date Data Arrived at EDR: 05/05/2022	Telephone: 800-424-9346
Date Made Active in Reports: 05/31/2022	Last EDR Contact: 08/02/2022
Number of Days to Update: 26	Next Scheduled EDR Contact: 10/24/2022
	Data Release Frequency: Quarterly

Lists of Federal RCRA facilities undergoing Corrective Action

CORRACTS: Corrective Action Report

CORRACTS identifies hazardous waste handlers with RCRA corrective action activity.

Date of Government Version: 06/20/2022	Source: EPA
Date Data Arrived at EDR: 06/21/2022	Telephone: 800-424-9346
Date Made Active in Reports: 06/28/2022	Last EDR Contact: 06/21/2022
Number of Days to Update: 7	Next Scheduled EDR Contact: 10/03/2022
	Data Release Frequency: Quarterly

Lists of Federal RCRA TSD facilities

RCRA-TSDF: RCRA - Treatment, Storage and Disposal

RCRAInfo is EPA's comprehensive information system, providing access to data supporting the Resource Conservation and Recovery Act (RCRA) of 1976 and the Hazardous and Solid Waste Amendments (HSWA) of 1984. The database includes selective information on sites which generate, transport, store, treat and/or dispose of hazardous waste as defined by the Resource Conservation and Recovery Act (RCRA). Transporters are individuals or entities that move hazardous waste from the generator offsite to a facility that can recycle, treat, store, or dispose of the waste. TSDFs treat, store, or dispose of the waste.

Date of Government Version: 06/20/2022	Source: Environmental Protection Agency
Date Data Arrived at EDR: 06/21/2022	Telephone: (415) 495-8895
Date Made Active in Reports: 06/28/2022	Last EDR Contact: 06/21/2022
Number of Days to Update: 7	Next Scheduled EDR Contact: 10/03/2022
	Data Release Frequency: Quarterly

Lists of Federal RCRA generators

RCRA-LQG: RCRA - Large Quantity Generators

RCRAInfo is EPA's comprehensive information system, providing access to data supporting the Resource Conservation and Recovery Act (RCRA) of 1976 and the Hazardous and Solid Waste Amendments (HSWA) of 1984. The database includes selective information on sites which generate, transport, store, treat and/or dispose of hazardous waste as defined by the Resource Conservation and Recovery Act (RCRA). Large quantity generators (LQGs) generate over 1,000 kilograms (kg) of hazardous waste, or over 1 kg of acutely hazardous waste per month.

Date of Government Version: 06/20/2022	Source: Environmental Protection Agency
Date Data Arrived at EDR: 06/21/2022	Telephone: (415) 495-8895
Date Made Active in Reports: 06/28/2022	Last EDR Contact: 06/21/2022
Number of Days to Update: 7	Next Scheduled EDR Contact: 10/03/2022
	Data Release Frequency: Quarterly

GOVERNMENT RECORDS SEARCHED / DATA CURRENCY TRACKING

RCRA-SQG: RCRA - Small Quantity Generators

RCRAInfo is EPA's comprehensive information system, providing access to data supporting the Resource Conservation and Recovery Act (RCRA) of 1976 and the Hazardous and Solid Waste Amendments (HSWA) of 1984. The database includes selective information on sites which generate, transport, store, treat and/or dispose of hazardous waste as defined by the Resource Conservation and Recovery Act (RCRA). Small quantity generators (SQGs) generate between 100 kg and 1,000 kg of hazardous waste per month.

Date of Government Version: 06/20/2022	Source: Environmental Protection Agency
Date Data Arrived at EDR: 06/21/2022	Telephone: (415) 495-8895
Date Made Active in Reports: 06/28/2022	Last EDR Contact: 06/21/2022
Number of Days to Update: 7	Next Scheduled EDR Contact: 10/03/2022
	Data Release Frequency: Quarterly

RCRA-VSQG: RCRA - Very Small Quantity Generators (Formerly Conditionally Exempt Small Quantity Generators)

RCRAInfo is EPA's comprehensive information system, providing access to data supporting the Resource Conservation and Recovery Act (RCRA) of 1976 and the Hazardous and Solid Waste Amendments (HSWA) of 1984. The database includes selective information on sites which generate, transport, store, treat and/or dispose of hazardous waste as defined by the Resource Conservation and Recovery Act (RCRA). Very small quantity generators (VSQGs) generate less than 100 kg of hazardous waste, or less than 1 kg of acutely hazardous waste per month.

Date of Government Version: 06/20/2022	Source: Environmental Protection Agency
Date Data Arrived at EDR: 06/21/2022	Telephone: (415) 495-8895
Date Made Active in Reports: 06/28/2022	Last EDR Contact: 06/21/2022
Number of Days to Update: 7	Next Scheduled EDR Contact: 10/03/2022
	Data Release Frequency: Quarterly

Federal institutional controls / engineering controls registries

LUCIS: Land Use Control Information System

LUCIS contains records of land use control information pertaining to the former Navy Base Realignment and Closure properties.

Date of Government Version: 05/16/2022	Source: Department of the Navy
Date Data Arrived at EDR: 05/19/2022	Telephone: 843-820-7326
Date Made Active in Reports: 07/29/2022	Last EDR Contact: 08/03/2022
Number of Days to Update: 71	Next Scheduled EDR Contact: 11/21/2022
	Data Release Frequency: Varies

US ENG CONTROLS: Engineering Controls Sites List

A listing of sites with engineering controls in place. Engineering controls include various forms of caps, building foundations, liners, and treatment methods to create pathway elimination for regulated substances to enter environmental media or effect human health.

Date of Government Version: 05/16/2022	Source: Environmental Protection Agency
Date Data Arrived at EDR: 05/24/2022	Telephone: 703-603-0695
Date Made Active in Reports: 07/29/2022	Last EDR Contact: 05/24/2022
Number of Days to Update: 66	Next Scheduled EDR Contact: 09/05/2022
	Data Release Frequency: Varies

US INST CONTROLS: Institutional Controls Sites List

A listing of sites with institutional controls in place. Institutional controls include administrative measures, such as groundwater use restrictions, construction restrictions, property use restrictions, and post remediation care requirements intended to prevent exposure to contaminants remaining on site. Deed restrictions are generally required as part of the institutional controls.

Date of Government Version: 05/16/2022	Source: Environmental Protection Agency
Date Data Arrived at EDR: 05/24/2022	Telephone: 703-603-0695
Date Made Active in Reports: 07/29/2022	Last EDR Contact: 05/04/2022
Number of Days to Update: 66	Next Scheduled EDR Contact: 09/05/2022
	Data Release Frequency: Varies

GOVERNMENT RECORDS SEARCHED / DATA CURRENCY TRACKING

Federal ERNS list

ERNS: Emergency Response Notification System

Emergency Response Notification System. ERNS records and stores information on reported releases of oil and hazardous substances.

Date of Government Version: 06/14/2022

Source: National Response Center, United States Coast Guard

Date Data Arrived at EDR: 06/15/2022

Telephone: 202-267-2180

Date Made Active in Reports: 06/21/2022

Last EDR Contact: 06/15/2022

Number of Days to Update: 6

Next Scheduled EDR Contact: 10/03/2022

Data Release Frequency: Quarterly

Lists of state- and tribal (Superfund) equivalent sites

RESPONSE: State Response Sites

Identifies confirmed release sites where DTSC is involved in remediation, either in a lead or oversight capacity. These confirmed release sites are generally high-priority and high potential risk.

Date of Government Version: 04/25/2022

Source: Department of Toxic Substances Control

Date Data Arrived at EDR: 04/26/2022

Telephone: 916-323-3400

Date Made Active in Reports: 07/15/2022

Last EDR Contact: 07/25/2022

Number of Days to Update: 80

Next Scheduled EDR Contact: 11/07/2022

Data Release Frequency: Quarterly

Lists of state- and tribal hazardous waste facilities

ENVIROSTOR: EnviroStor Database

The Department of Toxic Substances Control's (DTSC's) Site Mitigation and Brownfields Reuse Program's (SMBRP's) EnviroStor database identifies sites that have known contamination or sites for which there may be reasons to investigate further. The database includes the following site types: Federal Superfund sites (National Priorities List (NPL)); State Response, including Military Facilities and State Superfund; Voluntary Cleanup; and School sites. EnviroStor provides similar information to the information that was available in CalSites, and provides additional site information, including, but not limited to, identification of formerly-contaminated properties that have been released for reuse, properties where environmental deed restrictions have been recorded to prevent inappropriate land uses, and risk characterization information that is used to assess potential impacts to public health and the environment at contaminated sites.

Date of Government Version: 04/25/2022

Source: Department of Toxic Substances Control

Date Data Arrived at EDR: 04/26/2022

Telephone: 916-323-3400

Date Made Active in Reports: 07/15/2022

Last EDR Contact: 07/25/2022

Number of Days to Update: 80

Next Scheduled EDR Contact: 11/07/2022

Data Release Frequency: Quarterly

Lists of state and tribal landfills and solid waste disposal facilities

SWF/LF (SWIS): Solid Waste Information System

Active, Closed and Inactive Landfills. SWF/LF records typically contain an inventory of solid waste disposal facilities or landfills. These may be active or inactive facilities or open dumps that failed to meet RCRA Section 4004 criteria for solid waste landfills or disposal sites.

Date of Government Version: 05/09/2022

Source: Department of Resources Recycling and Recovery

Date Data Arrived at EDR: 05/09/2022

Telephone: 916-341-6320

Date Made Active in Reports: 07/29/2022

Last EDR Contact: 08/08/2022

Number of Days to Update: 81

Next Scheduled EDR Contact: 11/21/2022

Data Release Frequency: Quarterly

Lists of state and tribal leaking storage tanks

GOVERNMENT RECORDS SEARCHED / DATA CURRENCY TRACKING

LUST REG 4: Underground Storage Tank Leak List

Los Angeles, Ventura counties. For more current information, please refer to the State Water Resources Control Board's LUST database.

Date of Government Version: 09/07/2004	Source: California Regional Water Quality Control Board Los Angeles Region (4)
Date Data Arrived at EDR: 09/07/2004	Telephone: 213-576-6710
Date Made Active in Reports: 10/12/2004	Last EDR Contact: 09/06/2011
Number of Days to Update: 35	Next Scheduled EDR Contact: 12/19/2011
	Data Release Frequency: No Update Planned

LUST REG 5: Leaking Underground Storage Tank Database

Leaking Underground Storage Tank locations. Alameda, Alpine, Amador, Butte, Colusa, Contra Costa, Calveras, El Dorado, Fresno, Glenn, Kern, Kings, Lake, Lassen, Madera, Mariposa, Merced, Modoc, Napa, Nevada, Placer, Plumas, Sacramento, San Joaquin, Shasta, Solano, Stanislaus, Sutter, Tehama, Tulare, Tuolumne, Yolo, Yuba counties.

Date of Government Version: 07/01/2008	Source: California Regional Water Quality Control Board Central Valley Region (5)
Date Data Arrived at EDR: 07/22/2008	Telephone: 916-464-4834
Date Made Active in Reports: 07/31/2008	Last EDR Contact: 07/01/2011
Number of Days to Update: 9	Next Scheduled EDR Contact: 10/17/2011
	Data Release Frequency: No Update Planned

LUST REG 7: Leaking Underground Storage Tank Case Listing

Leaking Underground Storage Tank locations. Imperial, Riverside, San Diego, Santa Barbara counties.

Date of Government Version: 02/26/2004	Source: California Regional Water Quality Control Board Colorado River Basin Region (7)
Date Data Arrived at EDR: 02/26/2004	Telephone: 760-776-8943
Date Made Active in Reports: 03/24/2004	Last EDR Contact: 08/01/2011
Number of Days to Update: 27	Next Scheduled EDR Contact: 11/14/2011
	Data Release Frequency: No Update Planned

LUST REG 8: Leaking Underground Storage Tanks

California Regional Water Quality Control Board Santa Ana Region (8). For more current information, please refer to the State Water Resources Control Board's LUST database.

Date of Government Version: 02/14/2005	Source: California Regional Water Quality Control Board Santa Ana Region (8)
Date Data Arrived at EDR: 02/15/2005	Telephone: 909-782-4496
Date Made Active in Reports: 03/28/2005	Last EDR Contact: 08/15/2011
Number of Days to Update: 41	Next Scheduled EDR Contact: 11/28/2011
	Data Release Frequency: No Update Planned

LUST REG 3: Leaking Underground Storage Tank Database

Leaking Underground Storage Tank locations. Monterey, San Benito, San Luis Obispo, Santa Barbara, Santa Cruz counties.

Date of Government Version: 05/19/2003	Source: California Regional Water Quality Control Board Central Coast Region (3)
Date Data Arrived at EDR: 05/19/2003	Telephone: 805-542-4786
Date Made Active in Reports: 06/02/2003	Last EDR Contact: 07/18/2011
Number of Days to Update: 14	Next Scheduled EDR Contact: 10/31/2011
	Data Release Frequency: No Update Planned

LUST REG 2: Fuel Leak List

Leaking Underground Storage Tank locations. Alameda, Contra Costa, Marin, Napa, San Francisco, San Mateo, Santa Clara, Solano, Sonoma counties.

Date of Government Version: 09/30/2004	Source: California Regional Water Quality Control Board San Francisco Bay Region (2)
Date Data Arrived at EDR: 10/20/2004	Telephone: 510-622-2433
Date Made Active in Reports: 11/19/2004	Last EDR Contact: 09/19/2011
Number of Days to Update: 30	Next Scheduled EDR Contact: 01/02/2012
	Data Release Frequency: No Update Planned

GOVERNMENT RECORDS SEARCHED / DATA CURRENCY TRACKING

LUST REG 1: Active Toxic Site Investigation

Del Norte, Humboldt, Lake, Mendocino, Modoc, Siskiyou, Sonoma, Trinity counties. For more current information, please refer to the State Water Resources Control Board's LUST database.

Date of Government Version: 02/01/2001	Source: California Regional Water Quality Control Board North Coast (1)
Date Data Arrived at EDR: 02/28/2001	Telephone: 707-570-3769
Date Made Active in Reports: 03/29/2001	Last EDR Contact: 08/01/2011
Number of Days to Update: 29	Next Scheduled EDR Contact: 11/14/2011
	Data Release Frequency: No Update Planned

LUST REG 6V: Leaking Underground Storage Tank Case Listing

Leaking Underground Storage Tank locations. Inyo, Kern, Los Angeles, Mono, San Bernardino counties.

Date of Government Version: 06/07/2005	Source: California Regional Water Quality Control Board Victorville Branch Office (6)
Date Data Arrived at EDR: 06/07/2005	Telephone: 760-241-7365
Date Made Active in Reports: 06/29/2005	Last EDR Contact: 09/12/2011
Number of Days to Update: 22	Next Scheduled EDR Contact: 12/26/2011
	Data Release Frequency: No Update Planned

LUST: Leaking Underground Fuel Tank Report (GEOTRACKER)

Leaking Underground Storage Tank (LUST) Sites included in GeoTracker. GeoTracker is the Water Boards data management system for sites that impact, or have the potential to impact, water quality in California, with emphasis on groundwater.

Date of Government Version: 05/23/2022	Source: State Water Resources Control Board
Date Data Arrived at EDR: 05/23/2022	Telephone: see region list
Date Made Active in Reports: 05/24/2022	Last EDR Contact: 05/23/2022
Number of Days to Update: 1	Next Scheduled EDR Contact: 09/19/2022
	Data Release Frequency: Quarterly

LUST REG 6L: Leaking Underground Storage Tank Case Listing

For more current information, please refer to the State Water Resources Control Board's LUST database.

Date of Government Version: 09/09/2003	Source: California Regional Water Quality Control Board Lahontan Region (6)
Date Data Arrived at EDR: 09/10/2003	Telephone: 530-542-5572
Date Made Active in Reports: 10/07/2003	Last EDR Contact: 09/12/2011
Number of Days to Update: 27	Next Scheduled EDR Contact: 12/26/2011
	Data Release Frequency: No Update Planned

LUST REG 9: Leaking Underground Storage Tank Report

Orange, Riverside, San Diego counties. For more current information, please refer to the State Water Resources Control Board's LUST database.

Date of Government Version: 03/01/2001	Source: California Regional Water Quality Control Board San Diego Region (9)
Date Data Arrived at EDR: 04/23/2001	Telephone: 858-637-5595
Date Made Active in Reports: 05/21/2001	Last EDR Contact: 09/26/2011
Number of Days to Update: 28	Next Scheduled EDR Contact: 01/09/2012
	Data Release Frequency: No Update Planned

INDIAN LUST R1: Leaking Underground Storage Tanks on Indian Land

A listing of leaking underground storage tank locations on Indian Land.

Date of Government Version: 04/28/2021	Source: EPA Region 1
Date Data Arrived at EDR: 06/11/2021	Telephone: 617-918-1313
Date Made Active in Reports: 09/07/2021	Last EDR Contact: 06/13/2022
Number of Days to Update: 88	Next Scheduled EDR Contact: 10/31/2022
	Data Release Frequency: Varies

INDIAN LUST R10: Leaking Underground Storage Tanks on Indian Land

LUSTs on Indian land in Alaska, Idaho, Oregon and Washington.

GOVERNMENT RECORDS SEARCHED / DATA CURRENCY TRACKING

Date of Government Version: 10/12/2021
Date Data Arrived at EDR: 11/15/2021
Date Made Active in Reports: 02/08/2022
Number of Days to Update: 85

Source: EPA Region 10
Telephone: 206-553-2857
Last EDR Contact: 06/13/2022
Next Scheduled EDR Contact: 10/31/2022
Data Release Frequency: Varies

INDIAN LUST R7: Leaking Underground Storage Tanks on Indian Land
LUSTs on Indian land in Iowa, Kansas, and Nebraska

Date of Government Version: 10/12/2021
Date Data Arrived at EDR: 11/15/2021
Date Made Active in Reports: 02/08/2022
Number of Days to Update: 85

Source: EPA Region 7
Telephone: 913-551-7003
Last EDR Contact: 06/13/2022
Next Scheduled EDR Contact: 10/31/2022
Data Release Frequency: Varies

INDIAN LUST R9: Leaking Underground Storage Tanks on Indian Land
LUSTs on Indian land in Arizona, California, New Mexico and Nevada

Date of Government Version: 10/12/2021
Date Data Arrived at EDR: 11/15/2021
Date Made Active in Reports: 02/08/2022
Number of Days to Update: 85

Source: Environmental Protection Agency
Telephone: 415-972-3372
Last EDR Contact: 06/13/2022
Next Scheduled EDR Contact: 10/31/2022
Data Release Frequency: Varies

INDIAN LUST R8: Leaking Underground Storage Tanks on Indian Land
LUSTs on Indian land in Colorado, Montana, North Dakota, South Dakota, Utah and Wyoming.

Date of Government Version: 10/12/2021
Date Data Arrived at EDR: 11/15/2021
Date Made Active in Reports: 02/08/2022
Number of Days to Update: 85

Source: EPA Region 8
Telephone: 303-312-6271
Last EDR Contact: 06/13/2022
Next Scheduled EDR Contact: 10/31/2022
Data Release Frequency: Varies

INDIAN LUST R4: Leaking Underground Storage Tanks on Indian Land
LUSTs on Indian land in Florida, Mississippi and North Carolina.

Date of Government Version: 05/28/2021
Date Data Arrived at EDR: 06/22/2021
Date Made Active in Reports: 09/20/2021
Number of Days to Update: 90

Source: EPA Region 4
Telephone: 404-562-8677
Last EDR Contact: 06/13/2022
Next Scheduled EDR Contact: 10/31/2022
Data Release Frequency: Varies

INDIAN LUST R6: Leaking Underground Storage Tanks on Indian Land
LUSTs on Indian land in New Mexico and Oklahoma.

Date of Government Version: 10/12/2021
Date Data Arrived at EDR: 11/15/2021
Date Made Active in Reports: 02/08/2022
Number of Days to Update: 85

Source: EPA Region 6
Telephone: 214-665-6597
Last EDR Contact: 06/13/2022
Next Scheduled EDR Contact: 10/31/2022
Data Release Frequency: Varies

INDIAN LUST R5: Leaking Underground Storage Tanks on Indian Land
Leaking underground storage tanks located on Indian Land in Michigan, Minnesota and Wisconsin.

Date of Government Version: 10/12/2021
Date Data Arrived at EDR: 11/15/2021
Date Made Active in Reports: 02/08/2022
Number of Days to Update: 85

Source: EPA, Region 5
Telephone: 312-886-7439
Last EDR Contact: 06/13/2022
Next Scheduled EDR Contact: 10/31/2022
Data Release Frequency: Varies

GOVERNMENT RECORDS SEARCHED / DATA CURRENCY TRACKING

CPS-SLIC: Statewide SLIC Cases (GEOTRACKER)

Cleanup Program Sites (CPS; also known as Site Cleanups [SC] and formerly known as Spills, Leaks, Investigations, and Cleanups [SLIC] sites) included in GeoTracker. GeoTracker is the Water Boards data management system for sites that impact, or have the potential to impact, water quality in California, with emphasis on groundwater.

Date of Government Version: 05/23/2022	Source: State Water Resources Control Board
Date Data Arrived at EDR: 05/23/2022	Telephone: 866-480-1028
Date Made Active in Reports: 05/24/2022	Last EDR Contact: 05/23/2022
Number of Days to Update: 1	Next Scheduled EDR Contact: 09/19/2022
	Data Release Frequency: Varies

SLIC REG 1: Active Toxic Site Investigations

The SLIC (Spills, Leaks, Investigations and Cleanup) program is designed to protect and restore water quality from spills, leaks, and similar discharges.

Date of Government Version: 04/03/2003	Source: California Regional Water Quality Control Board, North Coast Region (1)
Date Data Arrived at EDR: 04/07/2003	Telephone: 707-576-2220
Date Made Active in Reports: 04/25/2003	Last EDR Contact: 08/01/2011
Number of Days to Update: 18	Next Scheduled EDR Contact: 11/14/2011
	Data Release Frequency: No Update Planned

SLIC REG 2: Spills, Leaks, Investigation & Cleanup Cost Recovery Listing

The SLIC (Spills, Leaks, Investigations and Cleanup) program is designed to protect and restore water quality from spills, leaks, and similar discharges.

Date of Government Version: 09/30/2004	Source: Regional Water Quality Control Board San Francisco Bay Region (2)
Date Data Arrived at EDR: 10/20/2004	Telephone: 510-286-0457
Date Made Active in Reports: 11/19/2004	Last EDR Contact: 09/19/2011
Number of Days to Update: 30	Next Scheduled EDR Contact: 01/02/2012
	Data Release Frequency: No Update Planned

SLIC REG 3: Spills, Leaks, Investigation & Cleanup Cost Recovery Listing

The SLIC (Spills, Leaks, Investigations and Cleanup) program is designed to protect and restore water quality from spills, leaks, and similar discharges.

Date of Government Version: 05/18/2006	Source: California Regional Water Quality Control Board Central Coast Region (3)
Date Data Arrived at EDR: 05/18/2006	Telephone: 805-549-3147
Date Made Active in Reports: 06/15/2006	Last EDR Contact: 07/18/2011
Number of Days to Update: 28	Next Scheduled EDR Contact: 10/31/2011
	Data Release Frequency: No Update Planned

SLIC REG 4: Spills, Leaks, Investigation & Cleanup Cost Recovery Listing

The SLIC (Spills, Leaks, Investigations and Cleanup) program is designed to protect and restore water quality from spills, leaks, and similar discharges.

Date of Government Version: 11/17/2004	Source: Region Water Quality Control Board Los Angeles Region (4)
Date Data Arrived at EDR: 11/18/2004	Telephone: 213-576-6600
Date Made Active in Reports: 01/04/2005	Last EDR Contact: 07/01/2011
Number of Days to Update: 47	Next Scheduled EDR Contact: 10/17/2011
	Data Release Frequency: No Update Planned

SLIC REG 5: Spills, Leaks, Investigation & Cleanup Cost Recovery Listing

The SLIC (Spills, Leaks, Investigations and Cleanup) program is designed to protect and restore water quality from spills, leaks, and similar discharges.

Date of Government Version: 04/01/2005	Source: Regional Water Quality Control Board Central Valley Region (5)
Date Data Arrived at EDR: 04/05/2005	Telephone: 916-464-3291
Date Made Active in Reports: 04/21/2005	Last EDR Contact: 09/12/2011
Number of Days to Update: 16	Next Scheduled EDR Contact: 12/26/2011
	Data Release Frequency: No Update Planned

GOVERNMENT RECORDS SEARCHED / DATA CURRENCY TRACKING

SLIC REG 6V: Spills, Leaks, Investigation & Cleanup Cost Recovery Listing

The SLIC (Spills, Leaks, Investigations and Cleanup) program is designed to protect and restore water quality from spills, leaks, and similar discharges.

Date of Government Version: 05/24/2005
Date Data Arrived at EDR: 05/25/2005
Date Made Active in Reports: 06/16/2005
Number of Days to Update: 22

Source: Regional Water Quality Control Board, Victorville Branch
Telephone: 619-241-6583
Last EDR Contact: 08/15/2011
Next Scheduled EDR Contact: 11/28/2011
Data Release Frequency: No Update Planned

SLIC REG 6L: SLIC Sites

The SLIC (Spills, Leaks, Investigations and Cleanup) program is designed to protect and restore water quality from spills, leaks, and similar discharges.

Date of Government Version: 09/07/2004
Date Data Arrived at EDR: 09/07/2004
Date Made Active in Reports: 10/12/2004
Number of Days to Update: 35

Source: California Regional Water Quality Control Board, Lahontan Region
Telephone: 530-542-5574
Last EDR Contact: 08/15/2011
Next Scheduled EDR Contact: 11/28/2011
Data Release Frequency: No Update Planned

SLIC REG 7: SLIC List

The SLIC (Spills, Leaks, Investigations and Cleanup) program is designed to protect and restore water quality from spills, leaks, and similar discharges.

Date of Government Version: 11/24/2004
Date Data Arrived at EDR: 11/29/2004
Date Made Active in Reports: 01/04/2005
Number of Days to Update: 36

Source: California Regional Quality Control Board, Colorado River Basin Region
Telephone: 760-346-7491
Last EDR Contact: 08/01/2011
Next Scheduled EDR Contact: 11/14/2011
Data Release Frequency: No Update Planned

SLIC REG 8: Spills, Leaks, Investigation & Cleanup Cost Recovery Listing

The SLIC (Spills, Leaks, Investigations and Cleanup) program is designed to protect and restore water quality from spills, leaks, and similar discharges.

Date of Government Version: 04/03/2008
Date Data Arrived at EDR: 04/03/2008
Date Made Active in Reports: 04/14/2008
Number of Days to Update: 11

Source: California Region Water Quality Control Board Santa Ana Region (8)
Telephone: 951-782-3298
Last EDR Contact: 09/12/2011
Next Scheduled EDR Contact: 12/26/2011
Data Release Frequency: No Update Planned

SLIC REG 9: Spills, Leaks, Investigation & Cleanup Cost Recovery Listing

The SLIC (Spills, Leaks, Investigations and Cleanup) program is designed to protect and restore water quality from spills, leaks, and similar discharges.

Date of Government Version: 09/10/2007
Date Data Arrived at EDR: 09/11/2007
Date Made Active in Reports: 09/28/2007
Number of Days to Update: 17

Source: California Regional Water Quality Control Board San Diego Region (9)
Telephone: 858-467-2980
Last EDR Contact: 08/08/2011
Next Scheduled EDR Contact: 11/21/2011
Data Release Frequency: No Update Planned

Lists of state and tribal registered storage tanks

FEMA UST: Underground Storage Tank Listing

A listing of all FEMA owned underground storage tanks.

Date of Government Version: 10/14/2021
Date Data Arrived at EDR: 11/05/2021
Date Made Active in Reports: 02/01/2022
Number of Days to Update: 88

Source: FEMA
Telephone: 202-646-5797
Last EDR Contact: 06/29/2022
Next Scheduled EDR Contact: 10/17/2022
Data Release Frequency: Varies

GOVERNMENT RECORDS SEARCHED / DATA CURRENCY TRACKING

UST CLOSURE: Proposed Closure of Underground Storage Tank (UST) Cases

UST cases that are being considered for closure by either the State Water Resources Control Board or the Executive Director have been posted for a 60-day public comment period. UST Case Closures being proposed for consideration by the State Water Resources Control Board. These are primarily UST cases that meet closure criteria under the decisional framework in State Water Board Resolution No. 92-49 and other Board orders. UST Case Closures proposed for consideration by the Executive Director pursuant to State Water Board Resolution No. 2012-0061. These are cases that meet the criteria of the Low-Threat UST Case Closure Policy. UST Case Closure Review Denials and Approved Orders.

Date of Government Version: 03/07/2022	Source: State Water Resources Control Board
Date Data Arrived at EDR: 03/08/2022	Telephone: 916-327-7844
Date Made Active in Reports: 06/03/2022	Last EDR Contact: 06/09/2022
Number of Days to Update: 87	Next Scheduled EDR Contact: 09/19/2022
	Data Release Frequency: Varies

UST: Active UST Facilities

Active UST facilities gathered from the local regulatory agencies

Date of Government Version: 03/07/2022	Source: SWRCB
Date Data Arrived at EDR: 03/08/2022	Telephone: 916-341-5851
Date Made Active in Reports: 06/02/2022	Last EDR Contact: 06/07/2022
Number of Days to Update: 86	Next Scheduled EDR Contact: 09/19/2022
	Data Release Frequency: Semi-Annually

MILITARY UST SITES: Military UST Sites (GEOTRACKER)

Military ust sites

Date of Government Version: 05/23/2022	Source: State Water Resources Control Board
Date Data Arrived at EDR: 05/23/2022	Telephone: 866-480-1028
Date Made Active in Reports: 06/02/2022	Last EDR Contact: 05/23/2022
Number of Days to Update: 10	Next Scheduled EDR Contact: 09/19/2022
	Data Release Frequency: Varies

AST: Aboveground Petroleum Storage Tank Facilities

A listing of aboveground storage tank petroleum storage tank locations.

Date of Government Version: 07/06/2016	Source: California Environmental Protection Agency
Date Data Arrived at EDR: 07/12/2016	Telephone: 916-327-5092
Date Made Active in Reports: 09/19/2016	Last EDR Contact: 06/09/2022
Number of Days to Update: 69	Next Scheduled EDR Contact: 09/26/2022
	Data Release Frequency: Varies

INDIAN UST R4: Underground Storage Tanks on Indian Land

The Indian Underground Storage Tank (UST) database provides information about underground storage tanks on Indian land in EPA Region 4 (Alabama, Florida, Georgia, Kentucky, Mississippi, North Carolina, South Carolina, Tennessee and Tribal Nations)

Date of Government Version: 05/28/2021	Source: EPA Region 4
Date Data Arrived at EDR: 06/22/2021	Telephone: 404-562-9424
Date Made Active in Reports: 09/20/2021	Last EDR Contact: 06/13/2022
Number of Days to Update: 90	Next Scheduled EDR Contact: 10/31/2022
	Data Release Frequency: Varies

INDIAN UST R5: Underground Storage Tanks on Indian Land

The Indian Underground Storage Tank (UST) database provides information about underground storage tanks on Indian land in EPA Region 5 (Michigan, Minnesota and Wisconsin and Tribal Nations).

Date of Government Version: 04/06/2021	Source: EPA Region 5
Date Data Arrived at EDR: 06/11/2021	Telephone: 312-886-6136
Date Made Active in Reports: 09/07/2021	Last EDR Contact: 06/13/2022
Number of Days to Update: 88	Next Scheduled EDR Contact: 10/31/2022
	Data Release Frequency: Varies

GOVERNMENT RECORDS SEARCHED / DATA CURRENCY TRACKING

INDIAN UST R1: Underground Storage Tanks on Indian Land

The Indian Underground Storage Tank (UST) database provides information about underground storage tanks on Indian land in EPA Region 1 (Connecticut, Maine, Massachusetts, New Hampshire, Rhode Island, Vermont and ten Tribal Nations).

Date of Government Version: 10/14/2021	Source: EPA, Region 1
Date Data Arrived at EDR: 11/15/2021	Telephone: 617-918-1313
Date Made Active in Reports: 02/08/2022	Last EDR Contact: 06/13/2022
Number of Days to Update: 85	Next Scheduled EDR Contact: 10/31/2022
	Data Release Frequency: Varies

INDIAN UST R10: Underground Storage Tanks on Indian Land

The Indian Underground Storage Tank (UST) database provides information about underground storage tanks on Indian land in EPA Region 10 (Alaska, Idaho, Oregon, Washington, and Tribal Nations).

Date of Government Version: 10/12/2021	Source: EPA Region 10
Date Data Arrived at EDR: 11/15/2021	Telephone: 206-553-2857
Date Made Active in Reports: 02/08/2022	Last EDR Contact: 06/13/2022
Number of Days to Update: 85	Next Scheduled EDR Contact: 10/31/2022
	Data Release Frequency: Varies

INDIAN UST R7: Underground Storage Tanks on Indian Land

The Indian Underground Storage Tank (UST) database provides information about underground storage tanks on Indian land in EPA Region 7 (Iowa, Kansas, Missouri, Nebraska, and 9 Tribal Nations).

Date of Government Version: 10/12/2021	Source: EPA Region 7
Date Data Arrived at EDR: 11/15/2021	Telephone: 913-551-7003
Date Made Active in Reports: 02/08/2022	Last EDR Contact: 06/13/2022
Number of Days to Update: 85	Next Scheduled EDR Contact: 10/31/2022
	Data Release Frequency: Varies

INDIAN UST R8: Underground Storage Tanks on Indian Land

The Indian Underground Storage Tank (UST) database provides information about underground storage tanks on Indian land in EPA Region 8 (Colorado, Montana, North Dakota, South Dakota, Utah, Wyoming and 27 Tribal Nations).

Date of Government Version: 10/12/2021	Source: EPA Region 8
Date Data Arrived at EDR: 11/15/2021	Telephone: 303-312-6137
Date Made Active in Reports: 02/08/2022	Last EDR Contact: 06/13/2022
Number of Days to Update: 85	Next Scheduled EDR Contact: 10/31/2022
	Data Release Frequency: Varies

INDIAN UST R9: Underground Storage Tanks on Indian Land

The Indian Underground Storage Tank (UST) database provides information about underground storage tanks on Indian land in EPA Region 9 (Arizona, California, Hawaii, Nevada, the Pacific Islands, and Tribal Nations).

Date of Government Version: 10/12/2021	Source: EPA Region 9
Date Data Arrived at EDR: 11/15/2021	Telephone: 415-972-3368
Date Made Active in Reports: 02/08/2022	Last EDR Contact: 06/13/2022
Number of Days to Update: 85	Next Scheduled EDR Contact: 10/31/2022
	Data Release Frequency: Varies

INDIAN UST R6: Underground Storage Tanks on Indian Land

The Indian Underground Storage Tank (UST) database provides information about underground storage tanks on Indian land in EPA Region 6 (Louisiana, Arkansas, Oklahoma, New Mexico, Texas and 65 Tribes).

Date of Government Version: 10/12/2021	Source: EPA Region 6
Date Data Arrived at EDR: 11/15/2021	Telephone: 214-665-7591
Date Made Active in Reports: 02/08/2022	Last EDR Contact: 06/13/2022
Number of Days to Update: 85	Next Scheduled EDR Contact: 10/31/2022
	Data Release Frequency: Varies

GOVERNMENT RECORDS SEARCHED / DATA CURRENCY TRACKING

Lists of state and tribal voluntary cleanup sites

VCP: Voluntary Cleanup Program Properties

Contains low threat level properties with either confirmed or unconfirmed releases and the project proponents have request that DTSC oversee investigation and/or cleanup activities and have agreed to provide coverage for DTSC's costs.

Date of Government Version: 04/25/2022	Source: Department of Toxic Substances Control
Date Data Arrived at EDR: 04/26/2022	Telephone: 916-323-3400
Date Made Active in Reports: 07/15/2022	Last EDR Contact: 07/25/2022
Number of Days to Update: 80	Next Scheduled EDR Contact: 11/07/2022
	Data Release Frequency: Quarterly

INDIAN VCP R7: Voluntary Cleanup Priority Listing

A listing of voluntary cleanup priority sites located on Indian Land located in Region 7.

Date of Government Version: 03/20/2008	Source: EPA, Region 7
Date Data Arrived at EDR: 04/22/2008	Telephone: 913-551-7365
Date Made Active in Reports: 05/19/2008	Last EDR Contact: 07/08/2021
Number of Days to Update: 27	Next Scheduled EDR Contact: 07/20/2009
	Data Release Frequency: Varies

INDIAN VCP R1: Voluntary Cleanup Priority Listing

A listing of voluntary cleanup priority sites located on Indian Land located in Region 1.

Date of Government Version: 07/27/2015	Source: EPA, Region 1
Date Data Arrived at EDR: 09/29/2015	Telephone: 617-918-1102
Date Made Active in Reports: 02/18/2016	Last EDR Contact: 06/15/2022
Number of Days to Update: 142	Next Scheduled EDR Contact: 10/03/2022
	Data Release Frequency: Varies

Lists of state and tribal brownfield sites

BROWNFIELDS: Considered Brownfields Sites Listing

A listing of sites the SWRCB considers to be Brownfields since these are sites have come to them through the MOA Process.

Date of Government Version: 03/21/2022	Source: State Water Resources Control Board
Date Data Arrived at EDR: 03/21/2022	Telephone: 916-323-7905
Date Made Active in Reports: 06/14/2022	Last EDR Contact: 06/21/2022
Number of Days to Update: 85	Next Scheduled EDR Contact: 10/03/2022
	Data Release Frequency: Quarterly

ADDITIONAL ENVIRONMENTAL RECORDS

Local Brownfield lists

US BROWNFIELDS: A Listing of Brownfields Sites

Brownfields are real property, the expansion, redevelopment, or reuse of which may be complicated by the presence or potential presence of a hazardous substance, pollutant, or contaminant. Cleaning up and reinvesting in these properties takes development pressures off of undeveloped, open land, and both improves and protects the environment. Assessment, Cleanup and Redevelopment Exchange System (ACRES) stores information reported by EPA Brownfields grant recipients on brownfields properties assessed or cleaned up with grant funding as well as information on Targeted Brownfields Assessments performed by EPA Regions. A listing of ACRES Brownfield sites is obtained from Cleanups in My Community. Cleanups in My Community provides information on Brownfields properties for which information is reported back to EPA, as well as areas served by Brownfields grant programs.

Date of Government Version: 02/23/2022	Source: Environmental Protection Agency
Date Data Arrived at EDR: 03/10/2022	Telephone: 202-566-2777
Date Made Active in Reports: 03/10/2022	Last EDR Contact: 08/08/2022
Number of Days to Update: 0	Next Scheduled EDR Contact: 09/26/2022
	Data Release Frequency: Semi-Annually

GOVERNMENT RECORDS SEARCHED / DATA CURRENCY TRACKING

Local Lists of Landfill / Solid Waste Disposal Sites

WMUDS/SWAT: Waste Management Unit Database

Waste Management Unit Database System. WMUDS is used by the State Water Resources Control Board staff and the Regional Water Quality Control Boards for program tracking and inventory of waste management units. WMUDS is composed of the following databases: Facility Information, Scheduled Inspections Information, Waste Management Unit Information, SWAT Program Information, SWAT Report Summary Information, SWAT Report Summary Data, Chapter 15 (formerly Subchapter 15) Information, Chapter 15 Monitoring Parameters, TPCA Program Information, RCRA Program Information, Closure Information, and Interested Parties Information.

Date of Government Version: 04/01/2000	Source: State Water Resources Control Board
Date Data Arrived at EDR: 04/10/2000	Telephone: 916-227-4448
Date Made Active in Reports: 05/10/2000	Last EDR Contact: 07/19/2022
Number of Days to Update: 30	Next Scheduled EDR Contact: 11/07/2022
	Data Release Frequency: No Update Planned

SWRCY: Recycler Database

A listing of recycling facilities in California.

Date of Government Version: 03/07/2022	Source: Department of Conservation
Date Data Arrived at EDR: 03/08/2022	Telephone: 916-323-3836
Date Made Active in Reports: 06/02/2022	Last EDR Contact: 06/07/2022
Number of Days to Update: 86	Next Scheduled EDR Contact: 09/19/2022
	Data Release Frequency: Quarterly

HAULERS: Registered Waste Tire Haulers Listing

A listing of registered waste tire haulers.

Date of Government Version: 02/15/2022	Source: Integrated Waste Management Board
Date Data Arrived at EDR: 02/24/2022	Telephone: 916-341-6422
Date Made Active in Reports: 05/25/2022	Last EDR Contact: 08/02/2022
Number of Days to Update: 90	Next Scheduled EDR Contact: 11/21/2022
	Data Release Frequency: Varies

INDIAN ODI: Report on the Status of Open Dumps on Indian Lands

Location of open dumps on Indian land.

Date of Government Version: 12/31/1998	Source: Environmental Protection Agency
Date Data Arrived at EDR: 12/03/2007	Telephone: 703-308-8245
Date Made Active in Reports: 01/24/2008	Last EDR Contact: 07/21/2022
Number of Days to Update: 52	Next Scheduled EDR Contact: 11/07/2022
	Data Release Frequency: Varies

DEBRIS REGION 9: Torres Martinez Reservation Illegal Dump Site Locations

A listing of illegal dump sites location on the Torres Martinez Indian Reservation located in eastern Riverside County and northern Imperial County, California.

Date of Government Version: 01/12/2009	Source: EPA, Region 9
Date Data Arrived at EDR: 05/07/2009	Telephone: 415-947-4219
Date Made Active in Reports: 09/21/2009	Last EDR Contact: 07/12/2022
Number of Days to Update: 137	Next Scheduled EDR Contact: 10/31/2022
	Data Release Frequency: No Update Planned

ODI: Open Dump Inventory

An open dump is defined as a disposal facility that does not comply with one or more of the Part 257 or Part 258 Subtitle D Criteria.

Date of Government Version: 06/30/1985	Source: Environmental Protection Agency
Date Data Arrived at EDR: 08/09/2004	Telephone: 800-424-9346
Date Made Active in Reports: 09/17/2004	Last EDR Contact: 06/09/2004
Number of Days to Update: 39	Next Scheduled EDR Contact: N/A
	Data Release Frequency: No Update Planned

GOVERNMENT RECORDS SEARCHED / DATA CURRENCY TRACKING

IHS OPEN DUMPS: Open Dumps on Indian Land

A listing of all open dumps located on Indian Land in the United States.

Date of Government Version: 04/01/2014	Source: Department of Health & Human Services, Indian Health Service
Date Data Arrived at EDR: 08/06/2014	Telephone: 301-443-1452
Date Made Active in Reports: 01/29/2015	Last EDR Contact: 07/21/2022
Number of Days to Update: 176	Next Scheduled EDR Contact: 11/07/2022
	Data Release Frequency: Varies

Local Lists of Hazardous waste / Contaminated Sites

US HIST CDL: National Clandestine Laboratory Register

A listing of clandestine drug lab locations that have been removed from the DEAs National Clandestine Laboratory Register.

Date of Government Version: 04/30/2022	Source: Drug Enforcement Administration
Date Data Arrived at EDR: 05/24/2022	Telephone: 202-307-1000
Date Made Active in Reports: 07/29/2022	Last EDR Contact: 05/24/2022
Number of Days to Update: 66	Next Scheduled EDR Contact: 09/05/2022
	Data Release Frequency: No Update Planned

HIST CAL-SITES: Calsites Database

The Calsites database contains potential or confirmed hazardous substance release properties. In 1996, California EPA reevaluated and significantly reduced the number of sites in the Calsites database. No longer updated by the state agency. It has been replaced by ENVIROSTOR.

Date of Government Version: 08/08/2005	Source: Department of Toxic Substance Control
Date Data Arrived at EDR: 08/03/2006	Telephone: 916-323-3400
Date Made Active in Reports: 08/24/2006	Last EDR Contact: 02/23/2009
Number of Days to Update: 21	Next Scheduled EDR Contact: 05/25/2009
	Data Release Frequency: No Update Planned

SCH: School Property Evaluation Program

This category contains proposed and existing school sites that are being evaluated by DTSC for possible hazardous materials contamination. In some cases, these properties may be listed in the CalSites category depending on the level of threat to public health and safety or the environment they pose.

Date of Government Version: 04/25/2022	Source: Department of Toxic Substances Control
Date Data Arrived at EDR: 04/26/2022	Telephone: 916-323-3400
Date Made Active in Reports: 07/15/2022	Last EDR Contact: 07/25/2022
Number of Days to Update: 80	Next Scheduled EDR Contact: 11/07/2022
	Data Release Frequency: Quarterly

CDL: Clandestine Drug Labs

A listing of drug lab locations. Listing of a location in this database does not indicate that any illegal drug lab materials were or were not present there, and does not constitute a determination that the location either requires or does not require additional cleanup work.

Date of Government Version: 12/31/2019	Source: Department of Toxic Substances Control
Date Data Arrived at EDR: 01/20/2021	Telephone: 916-255-6504
Date Made Active in Reports: 04/08/2021	Last EDR Contact: 08/09/2022
Number of Days to Update: 78	Next Scheduled EDR Contact: 10/17/2022
	Data Release Frequency: Varies

CERS HAZ WASTE: CERS HAZ WASTE

List of sites in the California Environmental Protection Agency (CalEPA) Regulated Site Portal which fall under the Hazardous Chemical Management, Hazardous Waste Onsite Treatment, Household Hazardous Waste Collection, Hazardous Waste Generator, and RCRA LQ HW Generator programs.

GOVERNMENT RECORDS SEARCHED / DATA CURRENCY TRACKING

Date of Government Version: 04/18/2022
Date Data Arrived at EDR: 04/19/2022
Date Made Active in Reports: 07/12/2022
Number of Days to Update: 84

Source: CalEPA
Telephone: 916-323-2514
Last EDR Contact: 07/18/2022
Next Scheduled EDR Contact: 10/31/2022
Data Release Frequency: Quarterly

TOXIC PITS: Toxic Pits Cleanup Act Sites

Toxic PITS Cleanup Act Sites. TOXIC PITS identifies sites suspected of containing hazardous substances where cleanup has not yet been completed.

Date of Government Version: 07/01/1995
Date Data Arrived at EDR: 08/30/1995
Date Made Active in Reports: 09/26/1995
Number of Days to Update: 27

Source: State Water Resources Control Board
Telephone: 916-227-4364
Last EDR Contact: 01/26/2009
Next Scheduled EDR Contact: 04/27/2009
Data Release Frequency: No Update Planned

US CDL: Clandestine Drug Labs

A listing of clandestine drug lab locations. The U.S. Department of Justice ("the Department") provides this web site as a public service. It contains addresses of some locations where law enforcement agencies reported they found chemicals or other items that indicated the presence of either clandestine drug laboratories or dumpsites. In most cases, the source of the entries is not the Department, and the Department has not verified the entry and does not guarantee its accuracy. Members of the public must verify the accuracy of all entries by, for example, contacting local law enforcement and local health departments.

Date of Government Version: 04/30/2022
Date Data Arrived at EDR: 05/24/2022
Date Made Active in Reports: 07/29/2022
Number of Days to Update: 66

Source: Drug Enforcement Administration
Telephone: 202-307-1000
Last EDR Contact: 05/24/2022
Next Scheduled EDR Contact: 09/05/2022
Data Release Frequency: Quarterly

AQUEOUS FOAM: Former Fire Training Facility Assessments Listing

Airports shown on this list are those believed to use Aqueous Film Forming Foam (AFFF), and certified by the Federal Aviation Administration (FAA) under Title 14, Code of Federal Regulations (CFR), Part 139 (14 CFR Part 139). This list was created by SWRCB using information available from the FAA. Location points shown are from the latitude and longitude listed on the FAA airport master record.

Date of Government Version: 02/20/2020
Date Data Arrived at EDR: 12/10/2021
Date Made Active in Reports: 02/25/2022
Number of Days to Update: 77

Source: State Water Resources Control Board
Telephone: 916-341-5455
Last EDR Contact: 06/10/2022
Next Scheduled EDR Contact: 09/19/2022
Data Release Frequency: Varies

PFAS: PFAS Contamination Site Location Listing

A listing of PFAS contaminated sites included in the GeoTracker database.

Date of Government Version: 03/07/2022
Date Data Arrived at EDR: 03/08/2022
Date Made Active in Reports: 06/02/2022
Number of Days to Update: 86

Source: State Water Resources Control Board
Telephone: 866-480-1028
Last EDR Contact: 06/07/2022
Next Scheduled EDR Contact: 09/19/2022
Data Release Frequency: Varies

Local Lists of Registered Storage Tanks

SWEEPS UST: SWEEPS UST Listing

Statewide Environmental Evaluation and Planning System. This underground storage tank listing was updated and maintained by a company contacted by the SWRCB in the early 1990's. The listing is no longer updated or maintained. The local agency is the contact for more information on a site on the SWEEPS list.

Date of Government Version: 06/01/1994
Date Data Arrived at EDR: 07/07/2005
Date Made Active in Reports: 08/11/2005
Number of Days to Update: 35

Source: State Water Resources Control Board
Telephone: N/A
Last EDR Contact: 06/03/2005
Next Scheduled EDR Contact: N/A
Data Release Frequency: No Update Planned

GOVERNMENT RECORDS SEARCHED / DATA CURRENCY TRACKING

HIST UST: Hazardous Substance Storage Container Database

The Hazardous Substance Storage Container Database is a historical listing of UST sites. Refer to local/county source for current data.

Date of Government Version: 10/15/1990	Source: State Water Resources Control Board
Date Data Arrived at EDR: 01/25/1991	Telephone: 916-341-5851
Date Made Active in Reports: 02/12/1991	Last EDR Contact: 07/26/2001
Number of Days to Update: 18	Next Scheduled EDR Contact: N/A
	Data Release Frequency: No Update Planned

SAN FRANCISCO AST: Aboveground Storage Tank Site Listing

Aboveground storage tank sites

Date of Government Version: 05/05/2022	Source: San Francisco County Department of Public Health
Date Data Arrived at EDR: 05/06/2022	Telephone: 415-252-3896
Date Made Active in Reports: 07/21/2022	Last EDR Contact: 07/26/2022
Number of Days to Update: 76	Next Scheduled EDR Contact: 11/14/2022
	Data Release Frequency: Varies

CERS TANKS: California Environmental Reporting System (CERS) Tanks

List of sites in the California Environmental Protection Agency (CalEPA) Regulated Site Portal which fall under the Aboveground Petroleum Storage and Underground Storage Tank regulatory programs.

Date of Government Version: 04/18/2022	Source: California Environmental Protection Agency
Date Data Arrived at EDR: 04/19/2022	Telephone: 916-323-2514
Date Made Active in Reports: 07/12/2022	Last EDR Contact: 07/18/2022
Number of Days to Update: 84	Next Scheduled EDR Contact: 10/31/2022
	Data Release Frequency: Quarterly

CA FID UST: Facility Inventory Database

The Facility Inventory Database (FID) contains a historical listing of active and inactive underground storage tank locations from the State Water Resource Control Board. Refer to local/county source for current data.

Date of Government Version: 10/31/1994	Source: California Environmental Protection Agency
Date Data Arrived at EDR: 09/05/1995	Telephone: 916-341-5851
Date Made Active in Reports: 09/29/1995	Last EDR Contact: 12/28/1998
Number of Days to Update: 24	Next Scheduled EDR Contact: N/A
	Data Release Frequency: No Update Planned

Local Land Records

LIENS: Environmental Liens Listing

A listing of property locations with environmental liens for California where DTSC is a lien holder.

Date of Government Version: 05/25/2022	Source: Department of Toxic Substances Control
Date Data Arrived at EDR: 05/26/2022	Telephone: 916-323-3400
Date Made Active in Reports: 08/11/2022	Last EDR Contact: 05/25/2022
Number of Days to Update: 77	Next Scheduled EDR Contact: 09/12/2022
	Data Release Frequency: Varies

LIENS 2: CERCLA Lien Information

A Federal CERCLA ('Superfund') lien can exist by operation of law at any site or property at which EPA has spent Superfund monies. These monies are spent to investigate and address releases and threatened releases of contamination. CERCLIS provides information as to the identity of these sites and properties.

Date of Government Version: 04/27/2022	Source: Environmental Protection Agency
Date Data Arrived at EDR: 05/05/2022	Telephone: 202-564-6023
Date Made Active in Reports: 05/31/2022	Last EDR Contact: 08/02/2022
Number of Days to Update: 26	Next Scheduled EDR Contact: 10/10/2022
	Data Release Frequency: Semi-Annually

GOVERNMENT RECORDS SEARCHED / DATA CURRENCY TRACKING

DEED: Deed Restriction Listing

Site Mitigation and Brownfields Reuse Program Facility Sites with Deed Restrictions & Hazardous Waste Management Program Facility Sites with Deed / Land Use Restriction. The DTSC Site Mitigation and Brownfields Reuse Program (SMBRP) list includes sites cleaned up under the program's oversight and generally does not include current or former hazardous waste facilities that required a hazardous waste facility permit. The list represents deed restrictions that are active. Some sites have multiple deed restrictions. The DTSC Hazardous Waste Management Program (HWMP) has developed a list of current or former hazardous waste facilities that have a recorded land use restriction at the local county recorder's office. The land use restrictions on this list were required by the DTSC HWMP as a result of the presence of hazardous substances that remain on site after the facility (or part of the facility) has been closed or cleaned up. The types of land use restriction include deed notice, deed restriction, or a land use restriction that binds current and future owners.

Date of Government Version: 02/28/2022	Source: DTSC and SWRCB
Date Data Arrived at EDR: 02/28/2022	Telephone: 916-323-3400
Date Made Active in Reports: 05/25/2022	Last EDR Contact: 05/31/2022
Number of Days to Update: 86	Next Scheduled EDR Contact: 09/12/2022
	Data Release Frequency: Semi-Annually

Records of Emergency Release Reports

HMIRS: Hazardous Materials Information Reporting System

Hazardous Materials Incident Report System. HMIRS contains hazardous material spill incidents reported to DOT.

Date of Government Version: 03/21/2022	Source: U.S. Department of Transportation
Date Data Arrived at EDR: 03/21/2022	Telephone: 202-366-4555
Date Made Active in Reports: 06/14/2022	Last EDR Contact: 06/21/2022
Number of Days to Update: 85	Next Scheduled EDR Contact: 10/03/2022
	Data Release Frequency: Quarterly

CHMIRS: California Hazardous Material Incident Report System

California Hazardous Material Incident Reporting System. CHMIRS contains information on reported hazardous material incidents (accidental releases or spills).

Date of Government Version: 04/03/2022	Source: Office of Emergency Services
Date Data Arrived at EDR: 04/19/2022	Telephone: 916-845-8400
Date Made Active in Reports: 07/12/2022	Last EDR Contact: 07/18/2022
Number of Days to Update: 84	Next Scheduled EDR Contact: 10/31/2022
	Data Release Frequency: Semi-Annually

LDS: Land Disposal Sites Listing (GEOTRACKER)

Land Disposal sites (Landfills) included in GeoTracker. GeoTracker is the Water Boards data management system for sites that impact, or have the potential to impact, water quality in California, with emphasis on groundwater.

Date of Government Version: 05/23/2022	Source: State Water Quality Control Board
Date Data Arrived at EDR: 05/23/2022	Telephone: 866-480-1028
Date Made Active in Reports: 05/24/2022	Last EDR Contact: 05/23/2022
Number of Days to Update: 1	Next Scheduled EDR Contact: 09/19/2022
	Data Release Frequency: Quarterly

MCS: Military Cleanup Sites Listing (GEOTRACKER)

Military sites (consisting of: Military UST sites; Military Privatized sites; and Military Cleanup sites [formerly known as DoD non UST]) included in GeoTracker. GeoTracker is the Water Boards data management system for sites that impact, or have the potential to impact, water quality in California, with emphasis on groundwater.

Date of Government Version: 05/23/2022	Source: State Water Resources Control Board
Date Data Arrived at EDR: 05/23/2022	Telephone: 866-480-1028
Date Made Active in Reports: 05/24/2022	Last EDR Contact: 05/23/2022
Number of Days to Update: 1	Next Scheduled EDR Contact: 09/19/2022
	Data Release Frequency: Quarterly

GOVERNMENT RECORDS SEARCHED / DATA CURRENCY TRACKING

SPILLS 90: SPILLS90 data from FirstSearch

Spills 90 includes those spill and release records available exclusively from FirstSearch databases. Typically, they may include chemical, oil and/or hazardous substance spills recorded after 1990. Duplicate records that are already included in EDR incident and release records are not included in Spills 90.

Date of Government Version: 06/06/2012	Source: FirstSearch
Date Data Arrived at EDR: 01/03/2013	Telephone: N/A
Date Made Active in Reports: 02/22/2013	Last EDR Contact: 01/03/2013
Number of Days to Update: 50	Next Scheduled EDR Contact: N/A
	Data Release Frequency: No Update Planned

Other Ascertainable Records

RCRA NonGen / NLR: RCRA - Non Generators / No Longer Regulated

RCRAInfo is EPA's comprehensive information system, providing access to data supporting the Resource Conservation and Recovery Act (RCRA) of 1976 and the Hazardous and Solid Waste Amendments (HSWA) of 1984. The database includes selective information on sites which generate, transport, store, treat and/or dispose of hazardous waste as defined by the Resource Conservation and Recovery Act (RCRA). Non-Generators do not presently generate hazardous waste.

Date of Government Version: 06/20/2022	Source: Environmental Protection Agency
Date Data Arrived at EDR: 06/21/2022	Telephone: (415) 495-8895
Date Made Active in Reports: 06/28/2022	Last EDR Contact: 06/21/2022
Number of Days to Update: 7	Next Scheduled EDR Contact: 10/03/2022
	Data Release Frequency: Quarterly

FUDS: Formerly Used Defense Sites

The listing includes locations of Formerly Used Defense Sites properties where the US Army Corps of Engineers is actively working or will take necessary cleanup actions.

Date of Government Version: 05/11/2022	Source: U.S. Army Corps of Engineers
Date Data Arrived at EDR: 05/17/2022	Telephone: 202-528-4285
Date Made Active in Reports: 07/29/2022	Last EDR Contact: 08/11/2022
Number of Days to Update: 73	Next Scheduled EDR Contact: 11/28/2022
	Data Release Frequency: Varies

DOD: Department of Defense Sites

This data set consists of federally owned or administered lands, administered by the Department of Defense, that have any area equal to or greater than 640 acres of the United States, Puerto Rico, and the U.S. Virgin Islands.

Date of Government Version: 06/07/2021	Source: USGS
Date Data Arrived at EDR: 07/13/2021	Telephone: 888-275-8747
Date Made Active in Reports: 03/09/2022	Last EDR Contact: 07/13/2022
Number of Days to Update: 239	Next Scheduled EDR Contact: 10/24/2022
	Data Release Frequency: Varies

FEDLAND: Federal and Indian Lands

Federally and Indian administrated lands of the United States. Lands included are administrated by: Army Corps of Engineers, Bureau of Reclamation, National Wild and Scenic River, National Wildlife Refuge, Public Domain Land, Wilderness, Wilderness Study Area, Wildlife Management Area, Bureau of Indian Affairs, Bureau of Land Management, Department of Justice, Forest Service, Fish and Wildlife Service, National Park Service.

Date of Government Version: 04/02/2018	Source: U.S. Geological Survey
Date Data Arrived at EDR: 04/11/2018	Telephone: 888-275-8747
Date Made Active in Reports: 11/06/2019	Last EDR Contact: 07/08/2022
Number of Days to Update: 574	Next Scheduled EDR Contact: 10/17/2022
	Data Release Frequency: N/A

SCRD DRYCLEANERS: State Coalition for Remediation of Drycleaners Listing

The State Coalition for Remediation of Drycleaners was established in 1998, with support from the U.S. EPA Office of Superfund Remediation and Technology Innovation. It is comprised of representatives of states with established drycleaner remediation programs. Currently the member states are Alabama, Connecticut, Florida, Illinois, Kansas, Minnesota, Missouri, North Carolina, Oregon, South Carolina, Tennessee, Texas, and Wisconsin.

GOVERNMENT RECORDS SEARCHED / DATA CURRENCY TRACKING

Date of Government Version: 01/01/2017
Date Data Arrived at EDR: 02/03/2017
Date Made Active in Reports: 04/07/2017
Number of Days to Update: 63

Source: Environmental Protection Agency
Telephone: 615-532-8599
Last EDR Contact: 08/03/2022
Next Scheduled EDR Contact: 11/21/2022
Data Release Frequency: Varies

US FIN ASSUR: Financial Assurance Information

All owners and operators of facilities that treat, store, or dispose of hazardous waste are required to provide proof that they will have sufficient funds to pay for the clean up, closure, and post-closure care of their facilities.

Date of Government Version: 03/21/2022
Date Data Arrived at EDR: 03/21/2022
Date Made Active in Reports: 06/14/2022
Number of Days to Update: 85

Source: Environmental Protection Agency
Telephone: 202-566-1917
Last EDR Contact: 06/21/2022
Next Scheduled EDR Contact: 10/03/2022
Data Release Frequency: Quarterly

EPA WATCH LIST: EPA WATCH LIST

EPA maintains a "Watch List" to facilitate dialogue between EPA, state and local environmental agencies on enforcement matters relating to facilities with alleged violations identified as either significant or high priority. Being on the Watch List does not mean that the facility has actually violated the law only that an investigation by EPA or a state or local environmental agency has led those organizations to allege that an unproven violation has in fact occurred. Being on the Watch List does not represent a higher level of concern regarding the alleged violations that were detected, but instead indicates cases requiring additional dialogue between EPA, state and local agencies - primarily because of the length of time the alleged violation has gone unaddressed or unresolved.

Date of Government Version: 08/30/2013
Date Data Arrived at EDR: 03/21/2014
Date Made Active in Reports: 06/17/2014
Number of Days to Update: 88

Source: Environmental Protection Agency
Telephone: 617-520-3000
Last EDR Contact: 07/29/2022
Next Scheduled EDR Contact: 11/14/2022
Data Release Frequency: Quarterly

2020 COR ACTION: 2020 Corrective Action Program List

The EPA has set ambitious goals for the RCRA Corrective Action program by creating the 2020 Corrective Action Universe. This RCRA cleanup baseline includes facilities expected to need corrective action. The 2020 universe contains a wide variety of sites. Some properties are heavily contaminated while others were contaminated but have since been cleaned up. Still others have not been fully investigated yet, and may require little or no remediation. Inclusion in the 2020 Universe does not necessarily imply failure on the part of a facility to meet its RCRA obligations.

Date of Government Version: 09/30/2017
Date Data Arrived at EDR: 05/08/2018
Date Made Active in Reports: 07/20/2018
Number of Days to Update: 73

Source: Environmental Protection Agency
Telephone: 703-308-4044
Last EDR Contact: 08/04/2022
Next Scheduled EDR Contact: 11/14/2022
Data Release Frequency: Varies

TSCA: Toxic Substances Control Act

Toxic Substances Control Act. TSCA identifies manufacturers and importers of chemical substances included on the TSCA Chemical Substance Inventory list. It includes data on the production volume of these substances by plant site.

Date of Government Version: 12/31/2016
Date Data Arrived at EDR: 06/17/2020
Date Made Active in Reports: 09/10/2020
Number of Days to Update: 85

Source: EPA
Telephone: 202-260-5521
Last EDR Contact: 06/14/2022
Next Scheduled EDR Contact: 09/26/2022
Data Release Frequency: Every 4 Years

TRIS: Toxic Chemical Release Inventory System

Toxic Release Inventory System. TRIS identifies facilities which release toxic chemicals to the air, water and land in reportable quantities under SARA Title III Section 313.

GOVERNMENT RECORDS SEARCHED / DATA CURRENCY TRACKING

Date of Government Version: 12/31/2018
Date Data Arrived at EDR: 08/14/2020
Date Made Active in Reports: 11/04/2020
Number of Days to Update: 82

Source: EPA
Telephone: 202-566-0250
Last EDR Contact: 08/11/2022
Next Scheduled EDR Contact: 11/28/2022
Data Release Frequency: Annually

SSTS: Section 7 Tracking Systems

Section 7 of the Federal Insecticide, Fungicide and Rodenticide Act, as amended (92 Stat. 829) requires all registered pesticide-producing establishments to submit a report to the Environmental Protection Agency by March 1st each year. Each establishment must report the types and amounts of pesticides, active ingredients and devices being produced, and those having been produced and sold or distributed in the past year.

Date of Government Version: 07/18/2022
Date Data Arrived at EDR: 07/18/2022
Date Made Active in Reports: 07/29/2022
Number of Days to Update: 11

Source: EPA
Telephone: 202-564-4203
Last EDR Contact: 07/18/2022
Next Scheduled EDR Contact: 10/31/2022
Data Release Frequency: Annually

ROD: Records Of Decision

Record of Decision. ROD documents mandate a permanent remedy at an NPL (Superfund) site containing technical and health information to aid in the cleanup.

Date of Government Version: 04/27/2022
Date Data Arrived at EDR: 05/05/2022
Date Made Active in Reports: 05/31/2022
Number of Days to Update: 26

Source: EPA
Telephone: 703-416-0223
Last EDR Contact: 08/02/2022
Next Scheduled EDR Contact: 09/12/2022
Data Release Frequency: Annually

RMP: Risk Management Plans

When Congress passed the Clean Air Act Amendments of 1990, it required EPA to publish regulations and guidance for chemical accident prevention at facilities using extremely hazardous substances. The Risk Management Program Rule (RMP Rule) was written to implement Section 112(r) of these amendments. The rule, which built upon existing industry codes and standards, requires companies of all sizes that use certain flammable and toxic substances to develop a Risk Management Program, which includes a(n): Hazard assessment that details the potential effects of an accidental release, an accident history of the last five years, and an evaluation of worst-case and alternative accidental releases; Prevention program that includes safety precautions and maintenance, monitoring, and employee training measures; and Emergency response program that spells out emergency health care, employee training measures and procedures for informing the public and response agencies (e.g the fire department) should an accident occur.

Date of Government Version: 04/27/2022
Date Data Arrived at EDR: 05/04/2022
Date Made Active in Reports: 05/10/2022
Number of Days to Update: 6

Source: Environmental Protection Agency
Telephone: 202-564-8600
Last EDR Contact: 07/14/2022
Next Scheduled EDR Contact: 10/31/2022
Data Release Frequency: Varies

RAATS: RCRA Administrative Action Tracking System

RCRA Administration Action Tracking System. RAATS contains records based on enforcement actions issued under RCRA pertaining to major violators and includes administrative and civil actions brought by the EPA. For administration actions after September 30, 1995, data entry in the RAATS database was discontinued. EPA will retain a copy of the database for historical records. It was necessary to terminate RAATS because a decrease in agency resources made it impossible to continue to update the information contained in the database.

Date of Government Version: 04/17/1995
Date Data Arrived at EDR: 07/03/1995
Date Made Active in Reports: 08/07/1995
Number of Days to Update: 35

Source: EPA
Telephone: 202-564-4104
Last EDR Contact: 06/02/2008
Next Scheduled EDR Contact: 09/01/2008
Data Release Frequency: No Update Planned

GOVERNMENT RECORDS SEARCHED / DATA CURRENCY TRACKING

PRP: Potentially Responsible Parties

A listing of verified Potentially Responsible Parties

Date of Government Version: 01/25/2022	Source: EPA
Date Data Arrived at EDR: 02/03/2022	Telephone: 202-564-6023
Date Made Active in Reports: 02/25/2022	Last EDR Contact: 08/02/2022
Number of Days to Update: 22	Next Scheduled EDR Contact: 11/14/2022
	Data Release Frequency: Quarterly

PADS: PCB Activity Database System

PCB Activity Database. PADS Identifies generators, transporters, commercial storers and/or brokers and disposers of PCB's who are required to notify the EPA of such activities.

Date of Government Version: 01/20/2022	Source: EPA
Date Data Arrived at EDR: 01/20/2022	Telephone: 202-566-0500
Date Made Active in Reports: 03/25/2022	Last EDR Contact: 07/08/2022
Number of Days to Update: 64	Next Scheduled EDR Contact: 10/17/2022
	Data Release Frequency: Annually

ICIS: Integrated Compliance Information System

The Integrated Compliance Information System (ICIS) supports the information needs of the national enforcement and compliance program as well as the unique needs of the National Pollutant Discharge Elimination System (NPDES) program.

Date of Government Version: 11/18/2016	Source: Environmental Protection Agency
Date Data Arrived at EDR: 11/23/2016	Telephone: 202-564-2501
Date Made Active in Reports: 02/10/2017	Last EDR Contact: 06/28/2022
Number of Days to Update: 79	Next Scheduled EDR Contact: 10/17/2022
	Data Release Frequency: Quarterly

FTTS: FIFRA/ TSCA Tracking System - FIFRA (Federal Insecticide, Fungicide, & Rodenticide Act)/TSCA (Toxic Substances Control Act)

FTTS tracks administrative cases and pesticide enforcement actions and compliance activities related to FIFRA, TSCA and EPCRA (Emergency Planning and Community Right-to-Know Act). To maintain currency, EDR contacts the Agency on a quarterly basis.

Date of Government Version: 04/09/2009	Source: EPA/Office of Prevention, Pesticides and Toxic Substances
Date Data Arrived at EDR: 04/16/2009	Telephone: 202-566-1667
Date Made Active in Reports: 05/11/2009	Last EDR Contact: 08/18/2017
Number of Days to Update: 25	Next Scheduled EDR Contact: 12/04/2017
	Data Release Frequency: No Update Planned

FTTS INSP: FIFRA/ TSCA Tracking System - FIFRA (Federal Insecticide, Fungicide, & Rodenticide Act)/TSCA (Toxic Substances Control Act)

A listing of FIFRA/TSCA Tracking System (FTTS) inspections and enforcements.

Date of Government Version: 04/09/2009	Source: EPA
Date Data Arrived at EDR: 04/16/2009	Telephone: 202-566-1667
Date Made Active in Reports: 05/11/2009	Last EDR Contact: 08/18/2017
Number of Days to Update: 25	Next Scheduled EDR Contact: 12/04/2017
	Data Release Frequency: No Update Planned

MLTS: Material Licensing Tracking System

MLTS is maintained by the Nuclear Regulatory Commission and contains a list of approximately 8,100 sites which possess or use radioactive materials and which are subject to NRC licensing requirements. To maintain currency, EDR contacts the Agency on a quarterly basis.

Date of Government Version: 03/11/2022	Source: Nuclear Regulatory Commission
Date Data Arrived at EDR: 03/15/2022	Telephone: 301-415-7169
Date Made Active in Reports: 06/14/2022	Last EDR Contact: 07/13/2022
Number of Days to Update: 91	Next Scheduled EDR Contact: 10/31/2022
	Data Release Frequency: Quarterly

GOVERNMENT RECORDS SEARCHED / DATA CURRENCY TRACKING

COAL ASH DOE: Steam-Electric Plant Operation Data

A listing of power plants that store ash in surface ponds.

Date of Government Version: 12/31/2020	Source: Department of Energy
Date Data Arrived at EDR: 11/30/2021	Telephone: 202-586-8719
Date Made Active in Reports: 02/22/2022	Last EDR Contact: 06/02/2022
Number of Days to Update: 84	Next Scheduled EDR Contact: 09/12/2022
	Data Release Frequency: Varies

COAL ASH EPA: Coal Combustion Residues Surface Impoundments List

A listing of coal combustion residues surface impoundments with high hazard potential ratings.

Date of Government Version: 01/12/2017	Source: Environmental Protection Agency
Date Data Arrived at EDR: 03/05/2019	Telephone: N/A
Date Made Active in Reports: 11/11/2019	Last EDR Contact: 05/25/2022
Number of Days to Update: 251	Next Scheduled EDR Contact: 09/12/2022
	Data Release Frequency: Varies

PCB TRANSFORMER: PCB Transformer Registration Database

The database of PCB transformer registrations that includes all PCB registration submittals.

Date of Government Version: 09/13/2019	Source: Environmental Protection Agency
Date Data Arrived at EDR: 11/06/2019	Telephone: 202-566-0517
Date Made Active in Reports: 02/10/2020	Last EDR Contact: 08/04/2022
Number of Days to Update: 96	Next Scheduled EDR Contact: 11/14/2022
	Data Release Frequency: Varies

RADINFO: Radiation Information Database

The Radiation Information Database (RADINFO) contains information about facilities that are regulated by U.S. Environmental Protection Agency (EPA) regulations for radiation and radioactivity.

Date of Government Version: 07/01/2019	Source: Environmental Protection Agency
Date Data Arrived at EDR: 07/01/2019	Telephone: 202-343-9775
Date Made Active in Reports: 09/23/2019	Last EDR Contact: 06/23/2022
Number of Days to Update: 84	Next Scheduled EDR Contact: 10/10/2022
	Data Release Frequency: Quarterly

HIST FTTS: FIFRA/TSCA Tracking System Administrative Case Listing

A complete administrative case listing from the FIFRA/TSCA Tracking System (FTTS) for all ten EPA regions. The information was obtained from the National Compliance Database (NCDB). NCDB supports the implementation of FIFRA (Federal Insecticide, Fungicide, and Rodenticide Act) and TSCA (Toxic Substances Control Act). Some EPA regions are now closing out records. Because of that, and the fact that some EPA regions are not providing EPA Headquarters with updated records, it was decided to create a HIST FTTS database. It included records that may not be included in the newer FTTS database updates. This database is no longer updated.

Date of Government Version: 10/19/2006	Source: Environmental Protection Agency
Date Data Arrived at EDR: 03/01/2007	Telephone: 202-564-2501
Date Made Active in Reports: 04/10/2007	Last EDR Contact: 12/17/2007
Number of Days to Update: 40	Next Scheduled EDR Contact: 03/17/2008
	Data Release Frequency: No Update Planned

HIST FTTS INSP: FIFRA/TSCA Tracking System Inspection & Enforcement Case Listing

A complete inspection and enforcement case listing from the FIFRA/TSCA Tracking System (FTTS) for all ten EPA regions. The information was obtained from the National Compliance Database (NCDB). NCDB supports the implementation of FIFRA (Federal Insecticide, Fungicide, and Rodenticide Act) and TSCA (Toxic Substances Control Act). Some EPA regions are now closing out records. Because of that, and the fact that some EPA regions are not providing EPA Headquarters with updated records, it was decided to create a HIST FTTS database. It included records that may not be included in the newer FTTS database updates. This database is no longer updated.

GOVERNMENT RECORDS SEARCHED / DATA CURRENCY TRACKING

Date of Government Version: 10/19/2006
Date Data Arrived at EDR: 03/01/2007
Date Made Active in Reports: 04/10/2007
Number of Days to Update: 40

Source: Environmental Protection Agency
Telephone: 202-564-2501
Last EDR Contact: 12/17/2008
Next Scheduled EDR Contact: 03/17/2008
Data Release Frequency: No Update Planned

DOT OPS: Incident and Accident Data

Department of Transportation, Office of Pipeline Safety Incident and Accident data.

Date of Government Version: 01/02/2020
Date Data Arrived at EDR: 01/28/2020
Date Made Active in Reports: 04/17/2020
Number of Days to Update: 80

Source: Department of Transportation, Office of Pipeline Safety
Telephone: 202-366-4595
Last EDR Contact: 07/21/2022
Next Scheduled EDR Contact: 11/07/2022
Data Release Frequency: Quarterly

CONSENT: Superfund (CERCLA) Consent Decrees

Major legal settlements that establish responsibility and standards for cleanup at NPL (Superfund) sites. Released periodically by United States District Courts after settlement by parties to litigation matters.

Date of Government Version: 03/31/2022
Date Data Arrived at EDR: 04/14/2022
Date Made Active in Reports: 07/12/2022
Number of Days to Update: 89

Source: Department of Justice, Consent Decree Library
Telephone: Varies
Last EDR Contact: 06/29/2022
Next Scheduled EDR Contact: 10/17/2022
Data Release Frequency: Varies

BRS: Biennial Reporting System

The Biennial Reporting System is a national system administered by the EPA that collects data on the generation and management of hazardous waste. BRS captures detailed data from two groups: Large Quantity Generators (LQG) and Treatment, Storage, and Disposal Facilities.

Date of Government Version: 12/31/2019
Date Data Arrived at EDR: 03/02/2022
Date Made Active in Reports: 03/25/2022
Number of Days to Update: 23

Source: EPA/NTIS
Telephone: 800-424-9346
Last EDR Contact: 06/21/2022
Next Scheduled EDR Contact: 10/03/2022
Data Release Frequency: Biennially

INDIAN RESERV: Indian Reservations

This map layer portrays Indian administered lands of the United States that have any area equal to or greater than 640 acres.

Date of Government Version: 12/31/2014
Date Data Arrived at EDR: 07/14/2015
Date Made Active in Reports: 01/10/2017
Number of Days to Update: 546

Source: USGS
Telephone: 202-208-3710
Last EDR Contact: 07/08/2022
Next Scheduled EDR Contact: 10/17/2022
Data Release Frequency: Semi-Annually

FUSRAP: Formerly Utilized Sites Remedial Action Program

DOE established the Formerly Utilized Sites Remedial Action Program (FUSRAP) in 1974 to remediate sites where radioactive contamination remained from Manhattan Project and early U.S. Atomic Energy Commission (AEC) operations.

Date of Government Version: 07/26/2021
Date Data Arrived at EDR: 07/27/2021
Date Made Active in Reports: 10/22/2021
Number of Days to Update: 87

Source: Department of Energy
Telephone: 202-586-3559
Last EDR Contact: 07/26/2022
Next Scheduled EDR Contact: 11/14/2022
Data Release Frequency: Varies

UMTRA: Uranium Mill Tailings Sites

Uranium ore was mined by private companies for federal government use in national defense programs. When the mills shut down, large piles of the sand-like material (mill tailings) remain after uranium has been extracted from the ore. Levels of human exposure to radioactive materials from the piles are low; however, in some cases tailings were used as construction materials before the potential health hazards of the tailings were recognized.

GOVERNMENT RECORDS SEARCHED / DATA CURRENCY TRACKING

Date of Government Version: 08/30/2019
Date Data Arrived at EDR: 11/15/2019
Date Made Active in Reports: 01/28/2020
Number of Days to Update: 74

Source: Department of Energy
Telephone: 505-845-0011
Last EDR Contact: 08/10/2022
Next Scheduled EDR Contact: 11/28/2022
Data Release Frequency: Varies

LEAD SMELTER 1: Lead Smelter Sites

A listing of former lead smelter site locations.

Date of Government Version: 04/27/2022
Date Data Arrived at EDR: 05/05/2022
Date Made Active in Reports: 05/31/2022
Number of Days to Update: 26

Source: Environmental Protection Agency
Telephone: 703-603-8787
Last EDR Contact: 08/01/2022
Next Scheduled EDR Contact: 10/10/2022
Data Release Frequency: Varies

LEAD SMELTER 2: Lead Smelter Sites

A list of several hundred sites in the U.S. where secondary lead smelting was done from 1931 and 1964. These sites may pose a threat to public health through ingestion or inhalation of contaminated soil or dust

Date of Government Version: 04/05/2001
Date Data Arrived at EDR: 10/27/2010
Date Made Active in Reports: 12/02/2010
Number of Days to Update: 36

Source: American Journal of Public Health
Telephone: 703-305-6451
Last EDR Contact: 12/02/2009
Next Scheduled EDR Contact: N/A
Data Release Frequency: No Update Planned

US AIRS (AFS): Aerometric Information Retrieval System Facility Subsystem (AFS)

The database is a sub-system of Aerometric Information Retrieval System (AIRS). AFS contains compliance data on air pollution point sources regulated by the U.S. EPA and/or state and local air regulatory agencies. This information comes from source reports by various stationary sources of air pollution, such as electric power plants, steel mills, factories, and universities, and provides information about the air pollutants they produce. Action, air program, air program pollutant, and general level plant data. It is used to track emissions and compliance data from industrial plants.

Date of Government Version: 10/12/2016
Date Data Arrived at EDR: 10/26/2016
Date Made Active in Reports: 02/03/2017
Number of Days to Update: 100

Source: EPA
Telephone: 202-564-2496
Last EDR Contact: 09/26/2017
Next Scheduled EDR Contact: 01/08/2018
Data Release Frequency: Annually

US AIRS MINOR: Air Facility System Data

A listing of minor source facilities.

Date of Government Version: 10/12/2016
Date Data Arrived at EDR: 10/26/2016
Date Made Active in Reports: 02/03/2017
Number of Days to Update: 100

Source: EPA
Telephone: 202-564-2496
Last EDR Contact: 09/26/2017
Next Scheduled EDR Contact: 01/08/2018
Data Release Frequency: Annually

US MINES: Mines Master Index File

Contains all mine identification numbers issued for mines active or opened since 1971. The data also includes violation information.

Date of Government Version: 05/02/2022
Date Data Arrived at EDR: 05/25/2022
Date Made Active in Reports: 07/29/2022
Number of Days to Update: 65

Source: Department of Labor, Mine Safety and Health Administration
Telephone: 303-231-5959
Last EDR Contact: 05/25/2022
Next Scheduled EDR Contact: 09/05/2022
Data Release Frequency: Semi-Annually

MINES VIOLATIONS: MSHA Violation Assessment Data

Mines violation and assessment information. Department of Labor, Mine Safety & Health Administration.

GOVERNMENT RECORDS SEARCHED / DATA CURRENCY TRACKING

Date of Government Version: 03/21/2022
Date Data Arrived at EDR: 03/22/2022
Date Made Active in Reports: 03/25/2022
Number of Days to Update: 3

Source: DOL, Mine Safety & Health Admi
Telephone: 202-693-9424
Last EDR Contact: 08/02/2022
Next Scheduled EDR Contact: 09/12/2022
Data Release Frequency: Quarterly

US MINES 2: Ferrous and Nonferrous Metal Mines Database Listing

This map layer includes ferrous (ferrous metal mines are facilities that extract ferrous metals, such as iron ore or molybdenum) and nonferrous (Nonferrous metal mines are facilities that extract nonferrous metals, such as gold, silver, copper, zinc, and lead) metal mines in the United States.

Date of Government Version: 05/06/2020
Date Data Arrived at EDR: 05/27/2020
Date Made Active in Reports: 08/13/2020
Number of Days to Update: 78

Source: USGS
Telephone: 703-648-7709
Last EDR Contact: 05/27/2022
Next Scheduled EDR Contact: 09/05/2022
Data Release Frequency: Varies

US MINES 3: Active Mines & Mineral Plants Database Listing

Active Mines and Mineral Processing Plant operations for commodities monitored by the Minerals Information Team of the USGS.

Date of Government Version: 04/14/2011
Date Data Arrived at EDR: 06/08/2011
Date Made Active in Reports: 09/13/2011
Number of Days to Update: 97

Source: USGS
Telephone: 703-648-7709
Last EDR Contact: 05/27/2022
Next Scheduled EDR Contact: 09/05/2022
Data Release Frequency: Varies

ABANDONED MINES: Abandoned Mines

An inventory of land and water impacted by past mining (primarily coal mining) is maintained by OSMRE to provide information needed to implement the Surface Mining Control and Reclamation Act of 1977 (SMCRA). The inventory contains information on the location, type, and extent of AML impacts, as well as, information on the cost associated with the reclamation of those problems. The inventory is based upon field surveys by State, Tribal, and OSMRE program officials. It is dynamic to the extent that it is modified as new problems are identified and existing problems are reclaimed.

Date of Government Version: 03/10/2022
Date Data Arrived at EDR: 03/10/2022
Date Made Active in Reports: 06/14/2022
Number of Days to Update: 96

Source: Department of Interior
Telephone: 202-208-2609
Last EDR Contact: 06/14/2022
Next Scheduled EDR Contact: 09/19/2022
Data Release Frequency: Quarterly

FINDS: Facility Index System/Facility Registry System

Facility Index System. FINDS contains both facility information and 'pointers' to other sources that contain more detail. EDR includes the following FINDS databases in this report: PCS (Permit Compliance System), AIRS (Aerometric Information Retrieval System), DOCKET (Enforcement Docket used to manage and track information on civil judicial enforcement cases for all environmental statutes), FURS (Federal Underground Injection Control), C-DOCKET (Criminal Docket System used to track criminal enforcement actions for all environmental statutes), FFIS (Federal Facilities Information System), STATE (State Environmental Laws and Statutes), and PADS (PCB Activity Data System).

Date of Government Version: 05/13/2022
Date Data Arrived at EDR: 05/18/2022
Date Made Active in Reports: 05/31/2022
Number of Days to Update: 13

Source: EPA
Telephone: (415) 947-8000
Last EDR Contact: 05/18/2022
Next Scheduled EDR Contact: 09/12/2022
Data Release Frequency: Quarterly

DOCKET HWC: Hazardous Waste Compliance Docket Listing

A complete list of the Federal Agency Hazardous Waste Compliance Docket Facilities.

Date of Government Version: 05/06/2021
Date Data Arrived at EDR: 05/21/2021
Date Made Active in Reports: 08/11/2021
Number of Days to Update: 82

Source: Environmental Protection Agency
Telephone: 202-564-0527
Last EDR Contact: 05/19/2022
Next Scheduled EDR Contact: 09/05/2022
Data Release Frequency: Varies

GOVERNMENT RECORDS SEARCHED / DATA CURRENCY TRACKING

UXO: Unexploded Ordnance Sites

A listing of unexploded ordnance site locations

Date of Government Version: 12/31/2020	Source: Department of Defense
Date Data Arrived at EDR: 01/11/2022	Telephone: 703-704-1564
Date Made Active in Reports: 02/14/2022	Last EDR Contact: 07/07/2022
Number of Days to Update: 34	Next Scheduled EDR Contact: 10/24/2022
	Data Release Frequency: Varies

ECHO: Enforcement & Compliance History Information

ECHO provides integrated compliance and enforcement information for about 800,000 regulated facilities nationwide.

Date of Government Version: 04/02/2022	Source: Environmental Protection Agency
Date Data Arrived at EDR: 04/05/2022	Telephone: 202-564-2280
Date Made Active in Reports: 06/28/2022	Last EDR Contact: 07/01/2022
Number of Days to Update: 84	Next Scheduled EDR Contact: 10/17/2022
	Data Release Frequency: Quarterly

FUELS PROGRAM: EPA Fuels Program Registered Listing

This listing includes facilities that are registered under the Part 80 (Code of Federal Regulations) EPA Fuels Programs. All companies now are required to submit new and updated registrations.

Date of Government Version: 05/16/2022	Source: EPA
Date Data Arrived at EDR: 05/17/2022	Telephone: 800-385-6164
Date Made Active in Reports: 07/29/2022	Last EDR Contact: 08/11/2022
Number of Days to Update: 73	Next Scheduled EDR Contact: 11/28/2022
	Data Release Frequency: Quarterly

CA BOND EXP. PLAN: Bond Expenditure Plan

Department of Health Services developed a site-specific expenditure plan as the basis for an appropriation of Hazardous Substance Cleanup Bond Act funds. It is not updated.

Date of Government Version: 01/01/1989	Source: Department of Health Services
Date Data Arrived at EDR: 07/27/1994	Telephone: 916-255-2118
Date Made Active in Reports: 08/02/1994	Last EDR Contact: 05/31/1994
Number of Days to Update: 6	Next Scheduled EDR Contact: N/A
	Data Release Frequency: No Update Planned

CORTESE: "Cortese" Hazardous Waste & Substances Sites List

The sites for the list are designated by the State Water Resource Control Board (LUST), the Integrated Waste Board (SWF/LS), and the Department of Toxic Substances Control (Cal-Sites).

Date of Government Version: 03/21/2022	Source: CAL EPA/Office of Emergency Information
Date Data Arrived at EDR: 03/21/2022	Telephone: 916-323-3400
Date Made Active in Reports: 06/14/2022	Last EDR Contact: 06/21/2022
Number of Days to Update: 85	Next Scheduled EDR Contact: 10/03/2022
	Data Release Frequency: Quarterly

CUPA LIVERMORE-PLEASANTON: CUPA Facility Listing

list of facilities associated with the various CUPA programs in Livermore-Pleasanton

Date of Government Version: 12/07/2021	Source: Livermore-Pleasanton Fire Department
Date Data Arrived at EDR: 05/09/2022	Telephone: 925-454-2361
Date Made Active in Reports: 05/17/2022	Last EDR Contact: 08/11/2022
Number of Days to Update: 8	Next Scheduled EDR Contact: 11/21/2022
	Data Release Frequency: Varies

DRYCLEAN AVAQMD: Antelope Valley Air Quality Management District Drycleaner Listing

A listing of dry cleaners in the Antelope Valley Air Quality Management District.

GOVERNMENT RECORDS SEARCHED / DATA CURRENCY TRACKING

Date of Government Version: 05/25/2022
Date Data Arrived at EDR: 05/26/2022
Date Made Active in Reports: 08/11/2022
Number of Days to Update: 77

Source: Antelope Valley Air Quality Management District
Telephone: 661-723-8070
Last EDR Contact: 05/25/2022
Next Scheduled EDR Contact: 09/12/2022
Data Release Frequency: Varies

DRYCLEANERS: Cleaner Facilities

A list of drycleaner related facilities that have EPA ID numbers. These are facilities with certain SIC codes: power laundries, family and commercial; garment pressing and cleaner's agents; linen supply; coin-operated laundries and cleaning; drycleaning plants, except rugs; carpet and upholster cleaning; industrial launderers; laundry and garment services.

Date of Government Version: 08/27/2021
Date Data Arrived at EDR: 09/01/2021
Date Made Active in Reports: 11/19/2021
Number of Days to Update: 79

Source: Department of Toxic Substance Control
Telephone: 916-327-4498
Last EDR Contact: 06/01/2022
Next Scheduled EDR Contact: 09/12/2022
Data Release Frequency: Annually

DRYCLEAN SOUTH COAST: South Coast Air Quality Management District Drycleaner Listing

A listing of dry cleaners in the South Coast Air Quality Management District

Date of Government Version: 05/20/2022
Date Data Arrived at EDR: 05/20/2022
Date Made Active in Reports: 08/09/2022
Number of Days to Update: 81

Source: South Coast Air Quality Management District
Telephone: 909-396-3211
Last EDR Contact: 05/19/2022
Next Scheduled EDR Contact: 09/05/2022
Data Release Frequency: Varies

EMI: Emissions Inventory Data

Toxics and criteria pollutant emissions data collected by the ARB and local air pollution agencies.

Date of Government Version: 12/31/2019
Date Data Arrived at EDR: 06/10/2021
Date Made Active in Reports: 08/27/2021
Number of Days to Update: 78

Source: California Air Resources Board
Telephone: 916-322-2990
Last EDR Contact: 06/13/2022
Next Scheduled EDR Contact: 09/26/2022
Data Release Frequency: Varies

ENF: Enforcement Action Listing

A listing of Water Board Enforcement Actions. Formal is everything except Oral/Verbal Communication, Notice of Violation, Expedited Payment Letter, and Staff Enforcement Letter.

Date of Government Version: 04/12/2022
Date Data Arrived at EDR: 04/19/2022
Date Made Active in Reports: 05/31/2022
Number of Days to Update: 42

Source: State Water Resources Control Board
Telephone: 916-445-9379
Last EDR Contact: 07/18/2022
Next Scheduled EDR Contact: 10/31/2022
Data Release Frequency: Varies

Financial Assurance 1: Financial Assurance Information Listing

Financial Assurance information

Date of Government Version: 04/19/2022
Date Data Arrived at EDR: 04/29/2022
Date Made Active in Reports: 07/15/2022
Number of Days to Update: 77

Source: Department of Toxic Substances Control
Telephone: 916-255-3628
Last EDR Contact: 07/21/2022
Next Scheduled EDR Contact: 10/31/2022
Data Release Frequency: Varies

Financial Assurance 2: Financial Assurance Information Listing

A listing of financial assurance information for solid waste facilities. Financial assurance is intended to ensure that resources are available to pay for the cost of closure, post-closure care, and corrective measures if the owner or operator of a regulated facility is unable or unwilling to pay.

GOVERNMENT RECORDS SEARCHED / DATA CURRENCY TRACKING

Date of Government Version: 02/23/2022
Date Data Arrived at EDR: 02/24/2022
Date Made Active in Reports: 05/18/2022
Number of Days to Update: 83

Source: California Integrated Waste Management Board
Telephone: 916-341-6066
Last EDR Contact: 08/02/2022
Next Scheduled EDR Contact: 11/21/2022
Data Release Frequency: Varies

HAZNET: Facility and Manifest Data

Facility and Manifest Data. The data is extracted from the copies of hazardous waste manifests received each year by the DTSC. The annual volume of manifests is typically 700,000 - 1,000,000 annually, representing approximately 350,000 - 500,000 shipments. Data are from the manifests submitted without correction, and therefore many contain some invalid values for data elements such as generator ID, TSD ID, waste category, and disposal method. This database begins with calendar year 1993.

Date of Government Version: 12/31/2019
Date Data Arrived at EDR: 04/15/2020
Date Made Active in Reports: 07/02/2020
Number of Days to Update: 78

Source: California Environmental Protection Agency
Telephone: 916-255-1136
Last EDR Contact: 07/05/2022
Next Scheduled EDR Contact: 10/17/2022
Data Release Frequency: Annually

ICE: ICE

Contains data pertaining to the Permitted Facilities with Inspections / Enforcements sites tracked in Envirostor.

Date of Government Version: 05/16/2022
Date Data Arrived at EDR: 05/17/2022
Date Made Active in Reports: 08/03/2022
Number of Days to Update: 78

Source: Department of Toxic Substances Control
Telephone: 877-786-9427
Last EDR Contact: 08/11/2022
Next Scheduled EDR Contact: 11/28/2022
Data Release Frequency: Quarterly

HIST CORTESE: Hazardous Waste & Substance Site List

The sites for the list are designated by the State Water Resource Control Board [LUST], the Integrated Waste Board [SWF/LS], and the Department of Toxic Substances Control [CALSITES]. This listing is no longer updated by the state agency.

Date of Government Version: 04/01/2001
Date Data Arrived at EDR: 01/22/2009
Date Made Active in Reports: 04/08/2009
Number of Days to Update: 76

Source: Department of Toxic Substances Control
Telephone: 916-323-3400
Last EDR Contact: 01/22/2009
Next Scheduled EDR Contact: N/A
Data Release Frequency: No Update Planned

HWP: EnviroStor Permitted Facilities Listing

Detailed information on permitted hazardous waste facilities and corrective action ("cleanups") tracked in EnviroStor.

Date of Government Version: 05/16/2022
Date Data Arrived at EDR: 05/17/2022
Date Made Active in Reports: 08/03/2022
Number of Days to Update: 78

Source: Department of Toxic Substances Control
Telephone: 916-323-3400
Last EDR Contact: 08/11/2022
Next Scheduled EDR Contact: 11/28/2022
Data Release Frequency: Quarterly

HWT: Registered Hazardous Waste Transporter Database

A listing of hazardous waste transporters. In California, unless specifically exempted, it is unlawful for any person to transport hazardous wastes unless the person holds a valid registration issued by DTSC. A hazardous waste transporter registration is valid for one year and is assigned a unique registration number.

Date of Government Version: 04/05/2022
Date Data Arrived at EDR: 04/05/2022
Date Made Active in Reports: 06/27/2022
Number of Days to Update: 83

Source: Department of Toxic Substances Control
Telephone: 916-440-7145
Last EDR Contact: 07/05/2022
Next Scheduled EDR Contact: 10/17/2022
Data Release Frequency: Quarterly

GOVERNMENT RECORDS SEARCHED / DATA CURRENCY TRACKING

MINES: Mines Site Location Listing

A listing of mine site locations from the Office of Mine Reclamation.

Date of Government Version: 03/07/2022	Source: Department of Conservation
Date Data Arrived at EDR: 03/08/2022	Telephone: 916-322-1080
Date Made Active in Reports: 06/01/2022	Last EDR Contact: 06/07/2022
Number of Days to Update: 85	Next Scheduled EDR Contact: 09/19/2022
	Data Release Frequency: Quarterly

MWMP: Medical Waste Management Program Listing

The Medical Waste Management Program (MWMP) ensures the proper handling and disposal of medical waste by permitting and inspecting medical waste Offsite Treatment Facilities (PDF) and Transfer Stations (PDF) throughout the state. MWMP also oversees all Medical Waste Transporters.

Date of Government Version: 02/17/2022	Source: Department of Public Health
Date Data Arrived at EDR: 02/28/2022	Telephone: 916-558-1784
Date Made Active in Reports: 05/25/2022	Last EDR Contact: 05/31/2022
Number of Days to Update: 86	Next Scheduled EDR Contact: 09/12/2022
	Data Release Frequency: Varies

NPDES: NPDES Permits Listing

A listing of NPDES permits, including stormwater.

Date of Government Version: 05/09/2022	Source: State Water Resources Control Board
Date Data Arrived at EDR: 05/09/2022	Telephone: 916-445-9379
Date Made Active in Reports: 07/29/2022	Last EDR Contact: 08/08/2022
Number of Days to Update: 81	Next Scheduled EDR Contact: 11/21/2022
	Data Release Frequency: Quarterly

PEST LIC: Pesticide Regulation Licenses Listing

A listing of licenses and certificates issued by the Department of Pesticide Regulation. The DPR issues licenses and/or certificates to: Persons and businesses that apply or sell pesticides; Pest control dealers and brokers; Persons who advise on agricultural pesticide applications.

Date of Government Version: 02/28/2022	Source: Department of Pesticide Regulation
Date Data Arrived at EDR: 02/28/2022	Telephone: 916-445-4038
Date Made Active in Reports: 05/25/2022	Last EDR Contact: 05/31/2022
Number of Days to Update: 86	Next Scheduled EDR Contact: 09/12/2022
	Data Release Frequency: Quarterly

PROC: Certified Processors Database

A listing of certified processors.

Date of Government Version: 03/07/2022	Source: Department of Conservation
Date Data Arrived at EDR: 03/08/2022	Telephone: 916-323-3836
Date Made Active in Reports: 06/02/2022	Last EDR Contact: 06/07/2022
Number of Days to Update: 86	Next Scheduled EDR Contact: 09/19/2022
	Data Release Frequency: Quarterly

NOTIFY 65: Proposition 65 Records

Listings of all Proposition 65 incidents reported to counties by the State Water Resources Control Board and the Regional Water Quality Control Board. This database is no longer updated by the reporting agency.

Date of Government Version: 03/11/2022	Source: State Water Resources Control Board
Date Data Arrived at EDR: 03/15/2022	Telephone: 916-445-3846
Date Made Active in Reports: 06/08/2022	Last EDR Contact: 06/09/2022
Number of Days to Update: 85	Next Scheduled EDR Contact: 09/26/2022
	Data Release Frequency: No Update Planned

GOVERNMENT RECORDS SEARCHED / DATA CURRENCY TRACKING

UIC: UIC Listing

A listing of wells identified as underground injection wells, in the California Oil and Gas Wells database.

Date of Government Version: 03/07/2022	Source: Department of Conservation
Date Data Arrived at EDR: 03/08/2022	Telephone: 916-445-2408
Date Made Active in Reports: 06/02/2022	Last EDR Contact: 06/07/2022
Number of Days to Update: 86	Next Scheduled EDR Contact: 09/19/2022
	Data Release Frequency: Varies

UIC GEO: Underground Injection Control Sites (GEOTRACKER)

Underground control injection sites

Date of Government Version: 05/23/2022	Source: State Water Resource Control Board
Date Data Arrived at EDR: 05/23/2022	Telephone: 866-480-1028
Date Made Active in Reports: 06/02/2022	Last EDR Contact: 05/23/2022
Number of Days to Update: 10	Next Scheduled EDR Contact: 09/19/2022
	Data Release Frequency: Varies

WASTEWATER PITS: Oil Wastewater Pits Listing

Water officials discovered that oil producers have been dumping chemical-laden wastewater into hundreds of unlined pits that are operating without proper permits. Inspections completed by the Central Valley Regional Water Quality Control Board revealed the existence of previously unidentified waste sites. The water boards review found that more than one-third of the region's active disposal pits are operating without permission.

Date of Government Version: 02/11/2021	Source: RWQCB, Central Valley Region
Date Data Arrived at EDR: 07/01/2021	Telephone: 559-445-5577
Date Made Active in Reports: 09/29/2021	Last EDR Contact: 07/08/2022
Number of Days to Update: 90	Next Scheduled EDR Contact: 10/17/2022
	Data Release Frequency: Varies

WDS: Waste Discharge System

Sites which have been issued waste discharge requirements.

Date of Government Version: 06/19/2007	Source: State Water Resources Control Board
Date Data Arrived at EDR: 06/20/2007	Telephone: 916-341-5227
Date Made Active in Reports: 06/29/2007	Last EDR Contact: 08/09/2022
Number of Days to Update: 9	Next Scheduled EDR Contact: 11/28/2022
	Data Release Frequency: No Update Planned

WIP: Well Investigation Program Case List

Well Investigation Program case in the San Gabriel and San Fernando Valley area.

Date of Government Version: 07/03/2009	Source: Los Angeles Water Quality Control Board
Date Data Arrived at EDR: 07/21/2009	Telephone: 213-576-6726
Date Made Active in Reports: 08/03/2009	Last EDR Contact: 06/14/2022
Number of Days to Update: 13	Next Scheduled EDR Contact: 10/03/2022
	Data Release Frequency: No Update Planned

MILITARY PRIV SITES: Military Privatized Sites (GEOTRACKER)

Military privatized sites

Date of Government Version: 05/23/2022	Source: State Water Resources Control Board
Date Data Arrived at EDR: 05/23/2022	Telephone: 866-480-1028
Date Made Active in Reports: 06/02/2022	Last EDR Contact: 05/23/2022
Number of Days to Update: 10	Next Scheduled EDR Contact: 09/19/2022
	Data Release Frequency: Varies

PROJECT: Project Sites (GEOTRACKER)

Projects sites

GOVERNMENT RECORDS SEARCHED / DATA CURRENCY TRACKING

Date of Government Version: 05/23/2022
Date Data Arrived at EDR: 05/23/2022
Date Made Active in Reports: 06/02/2022
Number of Days to Update: 10

Source: State Water Resources Control Board
Telephone: 866-480-1028
Last EDR Contact: 05/23/2022
Next Scheduled EDR Contact: 09/19/2022
Data Release Frequency: Varies

WDR: Waste Discharge Requirements Listing

In general, the Waste Discharge Requirements (WDRs) Program (sometimes also referred to as the "Non Chapter 15 (Non 15) Program") regulates point discharges that are exempt pursuant to Subsection 20090 of Title 27 and not subject to the Federal Water Pollution Control Act. Exemptions from Title 27 may be granted for nine categories of discharges (e.g., sewage, wastewater, etc.) that meet, and continue to meet, the preconditions listed for each specific exemption. The scope of the WDRs Program also includes the discharge of wastes classified as inert, pursuant to section 20230 of Title 27.

Date of Government Version: 03/07/2022
Date Data Arrived at EDR: 03/08/2022
Date Made Active in Reports: 06/03/2022
Number of Days to Update: 87

Source: State Water Resources Control Board
Telephone: 916-341-5810
Last EDR Contact: 06/07/2022
Next Scheduled EDR Contact: 09/19/2022
Data Release Frequency: Quarterly

CIWQS: California Integrated Water Quality System

The California Integrated Water Quality System (CIWQS) is a computer system used by the State and Regional Water Quality Control Boards to track information about places of environmental interest, manage permits and other orders, track inspections, and manage violations and enforcement activities.

Date of Government Version: 02/28/2022
Date Data Arrived at EDR: 02/28/2022
Date Made Active in Reports: 05/25/2022
Number of Days to Update: 86

Source: State Water Resources Control Board
Telephone: 866-794-4977
Last EDR Contact: 05/31/2022
Next Scheduled EDR Contact: 09/12/2022
Data Release Frequency: Varies

CERS: CalEPA Regulated Site Portal Data

The CalEPA Regulated Site Portal database combines data about environmentally regulated sites and facilities in California into a single database. It combines data from a variety of state and federal databases, and provides an overview of regulated activities across the spectrum of environmental programs for any given location in California. These activities include hazardous materials and waste, state and federal cleanups, impacted ground and surface waters, and toxic materials

Date of Government Version: 04/18/2022
Date Data Arrived at EDR: 04/19/2022
Date Made Active in Reports: 07/12/2022
Number of Days to Update: 84

Source: California Environmental Protection Agency
Telephone: 916-323-2514
Last EDR Contact: 07/18/2022
Next Scheduled EDR Contact: 10/31/2022
Data Release Frequency: Varies

NON-CASE INFO: Non-Case Information Sites (GEOTRACKER)

Non-Case Information sites

Date of Government Version: 05/23/2022
Date Data Arrived at EDR: 05/23/2022
Date Made Active in Reports: 06/02/2022
Number of Days to Update: 10

Source: State Water Resources Control Board
Telephone: 866-480-1028
Last EDR Contact: 05/23/2022
Next Scheduled EDR Contact: 09/19/2022
Data Release Frequency: Varies

OTHER OIL GAS: Other Oil & Gas Projects Sites (GEOTRACKER)

Other Oil & Gas Projects sites

Date of Government Version: 05/23/2022
Date Data Arrived at EDR: 05/23/2022
Date Made Active in Reports: 06/02/2022
Number of Days to Update: 10

Source: State Water Resources Control Board
Telephone: 866-480-1028
Last EDR Contact: 05/23/2022
Next Scheduled EDR Contact: 09/19/2022
Data Release Frequency: Varies

GOVERNMENT RECORDS SEARCHED / DATA CURRENCY TRACKING

PROD WATER PONDS: Produced Water Ponds Sites (GEOTRACKER)

Produced water ponds sites

Date of Government Version: 05/23/2022
Date Data Arrived at EDR: 05/23/2022
Date Made Active in Reports: 06/02/2022
Number of Days to Update: 10

Source: State Water Resources Control Board
Telephone: 866-480-1028
Last EDR Contact: 05/23/2022
Next Scheduled EDR Contact: 09/19/2022
Data Release Frequency: Varies

SAMPLING POINT: Sampling Point ? Public Sites (GEOTRACKER)

Sampling point - public sites

Date of Government Version: 05/23/2022
Date Data Arrived at EDR: 05/23/2022
Date Made Active in Reports: 06/02/2022
Number of Days to Update: 10

Source: State Water Resources Control Board
Telephone: 866-480-1028
Last EDR Contact: 05/23/2022
Next Scheduled EDR Contact: 09/19/2022
Data Release Frequency: Varies

WELL STIM PROJ: Well Stimulation Project (GEOTRACKER)

Includes areas of groundwater monitoring plans, a depiction of the monitoring network, and the facilities, boundaries, and subsurface characteristics of the oilfield and the features (oil and gas wells, produced water ponds, UIC wells, water supply wells, etc?) being monitored

Date of Government Version: 05/23/2022
Date Data Arrived at EDR: 05/23/2022
Date Made Active in Reports: 06/02/2022
Number of Days to Update: 10

Source: State Water Resources Control Board
Telephone: 866-480-1028
Last EDR Contact: 05/23/2022
Next Scheduled EDR Contact: 09/19/2022
Data Release Frequency: Varies

PCS: Permit Compliance System

PCS is a computerized management information system that contains data on National Pollutant Discharge Elimination System (NPDES) permit holding facilities. PCS tracks the permit, compliance, and enforcement status of NPDES facilities.

Date of Government Version: 07/14/2011
Date Data Arrived at EDR: 08/05/2011
Date Made Active in Reports: 09/29/2011
Number of Days to Update: 55

Source: EPA, Office of Water
Telephone: 202-564-2496
Last EDR Contact: 06/28/2022
Next Scheduled EDR Contact: 10/17/2022
Data Release Frequency: Semi-Annually

HWTS: Hazardous Waste Tracking System

DTSC maintains the Hazardous Waste Tracking System that stores ID number information since the early 1980s and manifest data since 1993. The system collects both manifest copies from the generator and destination facility.

Date of Government Version: 04/05/2022
Date Data Arrived at EDR: 04/05/2022
Date Made Active in Reports: 04/26/2022
Number of Days to Update: 21

Source: Department of Toxic Substances Control
Telephone: 916-324-2444
Last EDR Contact: 07/06/2022
Next Scheduled EDR Contact: 10/17/2022
Data Release Frequency: Varies

MINES MRDS: Mineral Resources Data System

Mineral Resources Data System

Date of Government Version: 04/06/2018
Date Data Arrived at EDR: 10/21/2019
Date Made Active in Reports: 10/24/2019
Number of Days to Update: 3

Source: USGS
Telephone: 703-648-6533
Last EDR Contact: 05/27/2022
Next Scheduled EDR Contact: 09/05/2022
Data Release Frequency: Varies

GOVERNMENT RECORDS SEARCHED / DATA CURRENCY TRACKING

PCS ENF: Enforcement data

No description is available for this data

Date of Government Version: 12/31/2014
Date Data Arrived at EDR: 02/05/2015
Date Made Active in Reports: 03/06/2015
Number of Days to Update: 29

Source: EPA
Telephone: 202-564-2497
Last EDR Contact: 06/28/2022
Next Scheduled EDR Contact: 10/17/2022
Data Release Frequency: Varies

PCS INACTIVE: Listing of Inactive PCS Permits

An inactive permit is a facility that has shut down or is no longer discharging.

Date of Government Version: 11/05/2014
Date Data Arrived at EDR: 01/06/2015
Date Made Active in Reports: 05/06/2015
Number of Days to Update: 120

Source: EPA
Telephone: 202-564-2496
Last EDR Contact: 06/28/2022
Next Scheduled EDR Contact: 10/17/2022
Data Release Frequency: Semi-Annually

EDR HIGH RISK HISTORICAL RECORDS

EDR Exclusive Records

EDR MGP: EDR Proprietary Manufactured Gas Plants

The EDR Proprietary Manufactured Gas Plant Database includes records of coal gas plants (manufactured gas plants) compiled by EDR's researchers. Manufactured gas sites were used in the United States from the 1800's to 1950's to produce a gas that could be distributed and used as fuel. These plants used whale oil, rosin, coal, or a mixture of coal, oil, and water that also produced a significant amount of waste. Many of the byproducts of the gas production, such as coal tar (oily waste containing volatile and non-volatile chemicals), sludges, oils and other compounds are potentially hazardous to human health and the environment. The byproduct from this process was frequently disposed of directly at the plant site and can remain or spread slowly, serving as a continuous source of soil and groundwater contamination.

Date of Government Version: N/A
Date Data Arrived at EDR: N/A
Date Made Active in Reports: N/A
Number of Days to Update: N/A

Source: EDR, Inc.
Telephone: N/A
Last EDR Contact: N/A
Next Scheduled EDR Contact: N/A
Data Release Frequency: No Update Planned

EDR Hist Auto: EDR Exclusive Historical Auto Stations

EDR has searched selected national collections of business directories and has collected listings of potential gas station/filling station/service station sites that were available to EDR researchers. EDR's review was limited to those categories of sources that might, in EDR's opinion, include gas station/filling station/service station establishments. The categories reviewed included, but were not limited to gas, gas station, gasoline station, filling station, auto, automobile repair, auto service station, service station, etc. This database falls within a category of information EDR classifies as "High Risk Historical Records", or HRHR. EDR's HRHR effort presents unique and sometimes proprietary data about past sites and operations that typically create environmental concerns, but may not show up in current government records searches.

Date of Government Version: N/A
Date Data Arrived at EDR: N/A
Date Made Active in Reports: N/A
Number of Days to Update: N/A

Source: EDR, Inc.
Telephone: N/A
Last EDR Contact: N/A
Next Scheduled EDR Contact: N/A
Data Release Frequency: Varies

EDR Hist Cleaner: EDR Exclusive Historical Cleaners

EDR has searched selected national collections of business directories and has collected listings of potential dry cleaner sites that were available to EDR researchers. EDR's review was limited to those categories of sources that might, in EDR's opinion, include dry cleaning establishments. The categories reviewed included, but were not limited to dry cleaners, cleaners, laundry, laundromat, cleaning/laundry, wash & dry etc. This database falls within a category of information EDR classifies as "High Risk Historical Records", or HRHR. EDR's HRHR effort presents unique and sometimes proprietary data about past sites and operations that typically create environmental concerns, but may not show up in current government records searches.

GOVERNMENT RECORDS SEARCHED / DATA CURRENCY TRACKING

Date of Government Version: N/A
Date Data Arrived at EDR: N/A
Date Made Active in Reports: N/A
Number of Days to Update: N/A

Source: EDR, Inc.
Telephone: N/A
Last EDR Contact: N/A
Next Scheduled EDR Contact: N/A
Data Release Frequency: Varies

EDR RECOVERED GOVERNMENT ARCHIVES

Exclusive Recovered Govt. Archives

RGA LF: Recovered Government Archive Solid Waste Facilities List

The EDR Recovered Government Archive Landfill database provides a list of landfills derived from historical databases and includes many records that no longer appear in current government lists. Compiled from Records formerly available from the Department of Resources Recycling and Recovery in California.

Date of Government Version: N/A
Date Data Arrived at EDR: 07/01/2013
Date Made Active in Reports: 01/13/2014
Number of Days to Update: 196

Source: Department of Resources Recycling and Recovery
Telephone: N/A
Last EDR Contact: 06/01/2012
Next Scheduled EDR Contact: N/A
Data Release Frequency: Varies

RGA LUST: Recovered Government Archive Leaking Underground Storage Tank

The EDR Recovered Government Archive Leaking Underground Storage Tank database provides a list of LUST incidents derived from historical databases and includes many records that no longer appear in current government lists. Compiled from Records formerly available from the State Water Resources Control Board in California.

Date of Government Version: N/A
Date Data Arrived at EDR: 07/01/2013
Date Made Active in Reports: 12/30/2013
Number of Days to Update: 182

Source: State Water Resources Control Board
Telephone: N/A
Last EDR Contact: 06/01/2012
Next Scheduled EDR Contact: N/A
Data Release Frequency: Varies

COUNTY RECORDS

ALAMEDA COUNTY:

CS ALAMEDA: Contaminated Sites

A listing of contaminated sites overseen by the Toxic Release Program (oil and groundwater contamination from chemical releases and spills) and the Leaking Underground Storage Tank Program (soil and ground water contamination from leaking petroleum USTs).

Date of Government Version: 01/09/2019
Date Data Arrived at EDR: 01/11/2019
Date Made Active in Reports: 03/05/2019
Number of Days to Update: 53

Source: Alameda County Environmental Health Services
Telephone: 510-567-6700
Last EDR Contact: 06/28/2022
Next Scheduled EDR Contact: 10/17/2022
Data Release Frequency: Semi-Annually

UST ALAMEDA: Underground Tanks

Underground storage tank sites located in Alameda county.

Date of Government Version: 06/29/2022
Date Data Arrived at EDR: 06/29/2022
Date Made Active in Reports: 07/21/2022
Number of Days to Update: 22

Source: Alameda County Environmental Health Services
Telephone: 510-567-6700
Last EDR Contact: 06/29/2022
Next Scheduled EDR Contact: 10/17/2022
Data Release Frequency: Semi-Annually

AMADOR COUNTY:

GOVERNMENT RECORDS SEARCHED / DATA CURRENCY TRACKING

CUPA AMADOR: CUPA Facility List Cupa Facility List

Date of Government Version: 07/22/2022
Date Data Arrived at EDR: 07/27/2022
Date Made Active in Reports: 08/01/2022
Number of Days to Update: 5

Source: Amador County Environmental Health
Telephone: 209-223-6439
Last EDR Contact: 07/26/2022
Next Scheduled EDR Contact: 11/14/2022
Data Release Frequency: Varies

BUTTE COUNTY:

CUPA BUTTE: CUPA Facility Listing Cupa facility list.

Date of Government Version: 04/21/2017
Date Data Arrived at EDR: 04/25/2017
Date Made Active in Reports: 08/09/2017
Number of Days to Update: 106

Source: Public Health Department
Telephone: 530-538-7149
Last EDR Contact: 06/28/2022
Next Scheduled EDR Contact: 10/17/2022
Data Release Frequency: No Update Planned

CALVERAS COUNTY:

CUPA CALVERAS: CUPA Facility Listing Cupa Facility Listing

Date of Government Version: 03/17/2022
Date Data Arrived at EDR: 03/18/2022
Date Made Active in Reports: 06/08/2022
Number of Days to Update: 82

Source: Calveras County Environmental Health
Telephone: 209-754-6399
Last EDR Contact: 06/14/2022
Next Scheduled EDR Contact: 10/03/2022
Data Release Frequency: Quarterly

COLUSA COUNTY:

CUPA COLUSA: CUPA Facility List Cupa facility list.

Date of Government Version: 04/06/2020
Date Data Arrived at EDR: 04/23/2020
Date Made Active in Reports: 07/10/2020
Number of Days to Update: 78

Source: Health & Human Services
Telephone: 530-458-0396
Last EDR Contact: 07/26/2022
Next Scheduled EDR Contact: 11/14/2022
Data Release Frequency: Semi-Annually

CONTRA COSTA COUNTY:

SL CONTRA COSTA: Site List

List includes sites from the underground tank, hazardous waste generator and business plan/2185 programs.

Date of Government Version: 04/21/2022
Date Data Arrived at EDR: 04/22/2022
Date Made Active in Reports: 07/12/2022
Number of Days to Update: 81

Source: Contra Costa Health Services Department
Telephone: 925-646-2286
Last EDR Contact: 07/19/2022
Next Scheduled EDR Contact: 11/07/2022
Data Release Frequency: Semi-Annually

DEL NORTE COUNTY:

GOVERNMENT RECORDS SEARCHED / DATA CURRENCY TRACKING

CUPA DEL NORTE: CUPA Facility List Cupa Facility list

Date of Government Version: 05/04/2022
Date Data Arrived at EDR: 05/06/2022
Date Made Active in Reports: 07/28/2022
Number of Days to Update: 83

Source: Del Norte County Environmental Health Division
Telephone: 707-465-0426
Last EDR Contact: 07/19/2022
Next Scheduled EDR Contact: 11/07/2022
Data Release Frequency: Varies

EL DORADO COUNTY:

CUPA EL DORADO: CUPA Facility List CUPA facility list.

Date of Government Version: 02/16/2022
Date Data Arrived at EDR: 02/17/2022
Date Made Active in Reports: 05/10/2022
Number of Days to Update: 82

Source: El Dorado County Environmental Management Department
Telephone: 530-621-6623
Last EDR Contact: 07/20/2022
Next Scheduled EDR Contact: 11/07/2022
Data Release Frequency: Varies

FRESNO COUNTY:

CUPA FRESNO: CUPA Resources List

Certified Unified Program Agency. CUPA's are responsible for implementing a unified hazardous materials and hazardous waste management regulatory program. The agency provides oversight of businesses that deal with hazardous materials, operate underground storage tanks or aboveground storage tanks.

Date of Government Version: 06/28/2021
Date Data Arrived at EDR: 12/21/2021
Date Made Active in Reports: 03/03/2022
Number of Days to Update: 72

Source: Dept. of Community Health
Telephone: 559-445-3271
Last EDR Contact: 07/01/2022
Next Scheduled EDR Contact: 10/10/2022
Data Release Frequency: Semi-Annually

GLENN COUNTY:

CUPA GLENN: CUPA Facility List Cupa facility list

Date of Government Version: 01/22/2018
Date Data Arrived at EDR: 01/24/2018
Date Made Active in Reports: 03/14/2018
Number of Days to Update: 49

Source: Glenn County Air Pollution Control District
Telephone: 830-934-6500
Last EDR Contact: 07/12/2022
Next Scheduled EDR Contact: 10/31/2022
Data Release Frequency: No Update Planned

HUMBOLDT COUNTY:

CUPA HUMBOLDT: CUPA Facility List CUPA facility list.

Date of Government Version: 08/12/2021
Date Data Arrived at EDR: 08/12/2021
Date Made Active in Reports: 11/08/2021
Number of Days to Update: 88

Source: Humboldt County Environmental Health
Telephone: N/A
Last EDR Contact: 08/09/2022
Next Scheduled EDR Contact: 11/28/2022
Data Release Frequency: Semi-Annually

IMPERIAL COUNTY:

GOVERNMENT RECORDS SEARCHED / DATA CURRENCY TRACKING

CUPA IMPERIAL: CUPA Facility List Cupa facility list.

Date of Government Version: 04/18/2022
Date Data Arrived at EDR: 04/19/2022
Date Made Active in Reports: 07/12/2022
Number of Days to Update: 84

Source: San Diego Border Field Office
Telephone: 760-339-2777
Last EDR Contact: 07/13/2022
Next Scheduled EDR Contact: 10/31/2022
Data Release Frequency: Varies

INYO COUNTY:

CUPA INYO: CUPA Facility List Cupa facility list.

Date of Government Version: 04/02/2018
Date Data Arrived at EDR: 04/03/2018
Date Made Active in Reports: 06/14/2018
Number of Days to Update: 72

Source: Inyo County Environmental Health Services
Telephone: 760-878-0238
Last EDR Contact: 08/09/2022
Next Scheduled EDR Contact: 11/28/2022
Data Release Frequency: Varies

KERN COUNTY:

CUPA KERN: CUPA Facility List

A listing of sites included in the Kern County Hazardous Material Business Plan.

Date of Government Version: 05/06/2022
Date Data Arrived at EDR: 05/12/2022
Date Made Active in Reports: 08/01/2022
Number of Days to Update: 81

Source: Kern County Public Health
Telephone: 661-321-3000
Last EDR Contact: 08/09/2022
Next Scheduled EDR Contact: 11/14/2022
Data Release Frequency: Varies

UST KERN: Underground Storage Tank Sites & Tank Listing Kern County Sites and Tanks Listing.

Date of Government Version: 05/06/2022
Date Data Arrived at EDR: 05/12/2022
Date Made Active in Reports: 08/01/2022
Number of Days to Update: 81

Source: Kern County Environment Health Services Department
Telephone: 661-862-8700
Last EDR Contact: 08/09/2022
Next Scheduled EDR Contact: 11/14/2022
Data Release Frequency: Quarterly

KINGS COUNTY:

CUPA KINGS: CUPA Facility List

A listing of sites included in the county's Certified Unified Program Agency database. California's Secretary for Environmental Protection established the unified hazardous materials and hazardous waste regulatory program as required by chapter 6.11 of the California Health and Safety Code. The Unified Program consolidates the administration, permits, inspections, and enforcement activities.

Date of Government Version: 12/03/2020
Date Data Arrived at EDR: 01/26/2021
Date Made Active in Reports: 04/14/2021
Number of Days to Update: 78

Source: Kings County Department of Public Health
Telephone: 559-584-1411
Last EDR Contact: 08/09/2022
Next Scheduled EDR Contact: 11/28/2022
Data Release Frequency: Varies

LAKE COUNTY:

GOVERNMENT RECORDS SEARCHED / DATA CURRENCY TRACKING

CUPA LAKE: CUPA Facility List Cupa facility list

Date of Government Version: 02/10/2022
Date Data Arrived at EDR: 02/11/2022
Date Made Active in Reports: 05/04/2022
Number of Days to Update: 82

Source: Lake County Environmental Health
Telephone: 707-263-1164
Last EDR Contact: 07/07/2022
Next Scheduled EDR Contact: 10/24/2022
Data Release Frequency: Varies

LASSEN COUNTY:

CUPA LASSEN: CUPA Facility List Cupa facility list

Date of Government Version: 07/31/2020
Date Data Arrived at EDR: 08/21/2020
Date Made Active in Reports: 11/09/2020
Number of Days to Update: 80

Source: Lassen County Environmental Health
Telephone: 530-251-8528
Last EDR Contact: 07/12/2022
Next Scheduled EDR Contact: 10/31/2022
Data Release Frequency: Varies

LOS ANGELES COUNTY:

AOCONCERN: Key Areas of Concerns in Los Angeles County

San Gabriel Valley areas where VOC contamination is at or above the MCL as designated by region 9 EPA office. Date of Government Version: 3/30/2009 Exide Site area is a cleanup plan of lead-impacted soil surrounding the former Exide Facility as designated by the DTSC. Date of Government Version: 7/17/2017

Date of Government Version: 03/30/2009
Date Data Arrived at EDR: 03/31/2009
Date Made Active in Reports: 10/23/2009
Number of Days to Update: 206

Source: N/A
Telephone: N/A
Last EDR Contact: 06/09/2022
Next Scheduled EDR Contact: 09/26/2022
Data Release Frequency: No Update Planned

HMS LOS ANGELES: HMS: Street Number List

Industrial Waste and Underground Storage Tank Sites.

Date of Government Version: 04/04/2022
Date Data Arrived at EDR: 04/05/2022
Date Made Active in Reports: 04/13/2022
Number of Days to Update: 8

Source: Department of Public Works
Telephone: 626-458-3517
Last EDR Contact: 06/29/2022
Next Scheduled EDR Contact: 10/17/2022
Data Release Frequency: Semi-Annually

LF LOS ANGELES: List of Solid Waste Facilities

Solid Waste Facilities in Los Angeles County.

Date of Government Version: 04/11/2022
Date Data Arrived at EDR: 04/12/2022
Date Made Active in Reports: 07/05/2022
Number of Days to Update: 84

Source: La County Department of Public Works
Telephone: 818-458-5185
Last EDR Contact: 07/11/2022
Next Scheduled EDR Contact: 10/24/2022
Data Release Frequency: Varies

LF LOS ANGELES CITY: City of Los Angeles Landfills

Landfills owned and maintained by the City of Los Angeles.

Date of Government Version: 01/01/2022
Date Data Arrived at EDR: 01/21/2022
Date Made Active in Reports: 04/11/2022
Number of Days to Update: 80

Source: Engineering & Construction Division
Telephone: 213-473-7869
Last EDR Contact: 07/06/2022
Next Scheduled EDR Contact: 10/24/2022
Data Release Frequency: Varies

GOVERNMENT RECORDS SEARCHED / DATA CURRENCY TRACKING

LOS ANGELES AST: Active & Inactive AST Inventory

A listing of active & inactive above ground petroleum storage tank site locations, located in the City of Los Angeles.

Date of Government Version: 06/01/2019	Source: Los Angeles Fire Department
Date Data Arrived at EDR: 06/25/2019	Telephone: 213-978-3800
Date Made Active in Reports: 08/22/2019	Last EDR Contact: 06/14/2022
Number of Days to Update: 58	Next Scheduled EDR Contact: 10/03/2022
	Data Release Frequency: Varies

LOS ANGELES CO LF METHANE: Methane Producing Landfills

This data was created on April 30, 2012 to represent known disposal sites in Los Angeles County that may produce and emanate methane gas. The shapefile contains disposal sites within Los Angeles County that once accepted degradable refuse material. Information used to create this data was extracted from a landfill survey performed by County Engineers (Major Waste System Map, 1973) as well as historical records from CalRecycle, Regional Water Quality Control Board, and Los Angeles County Department of Public Health

Date of Government Version: 01/10/2022	Source: Los Angeles County Department of Public Works
Date Data Arrived at EDR: 01/12/2022	Telephone: 626-458-6973
Date Made Active in Reports: 04/04/2022	Last EDR Contact: 07/06/2022
Number of Days to Update: 82	Next Scheduled EDR Contact: 10/24/2022
	Data Release Frequency: No Update Planned

LOS ANGELES HM: Active & Inactive Hazardous Materials Inventory

A listing of active & inactive hazardous materials facility locations, located in the City of Los Angeles.

Date of Government Version: 01/13/2022	Source: Los Angeles Fire Department
Date Data Arrived at EDR: 03/21/2022	Telephone: 213-978-3800
Date Made Active in Reports: 06/15/2022	Last EDR Contact: 06/24/2022
Number of Days to Update: 86	Next Scheduled EDR Contact: 10/03/2022
	Data Release Frequency: Varies

LOS ANGELES UST: Active & Inactive UST Inventory

A listing of active & inactive underground storage tank site locations and underground storage tank historical sites, located in the City of Los Angeles.

Date of Government Version: 01/13/2022	Source: Los Angeles Fire Department
Date Data Arrived at EDR: 03/21/2022	Telephone: 213-978-3800
Date Made Active in Reports: 06/15/2022	Last EDR Contact: 06/24/2022
Number of Days to Update: 86	Next Scheduled EDR Contact: 10/03/2022
	Data Release Frequency: Varies

SITE MIT LOS ANGELES: Site Mitigation List

Industrial sites that have had some sort of spill or complaint.

Date of Government Version: 05/26/2021	Source: Community Health Services
Date Data Arrived at EDR: 07/09/2021	Telephone: 323-890-7806
Date Made Active in Reports: 09/29/2021	Last EDR Contact: 07/14/2022
Number of Days to Update: 82	Next Scheduled EDR Contact: 10/24/2022
	Data Release Frequency: Annually

UST EL SEGUNDO: City of El Segundo Underground Storage Tank

Underground storage tank sites located in El Segundo city.

Date of Government Version: 01/21/2017	Source: City of El Segundo Fire Department
Date Data Arrived at EDR: 04/19/2017	Telephone: 310-524-2236
Date Made Active in Reports: 05/10/2017	Last EDR Contact: 07/06/2022
Number of Days to Update: 21	Next Scheduled EDR Contact: 10/24/2022
	Data Release Frequency: No Update Planned

GOVERNMENT RECORDS SEARCHED / DATA CURRENCY TRACKING

UST LONG BEACH: City of Long Beach Underground Storage Tank
Underground storage tank sites located in the city of Long Beach.

Date of Government Version: 04/22/2019	Source: City of Long Beach Fire Department
Date Data Arrived at EDR: 04/23/2019	Telephone: 562-570-2563
Date Made Active in Reports: 06/27/2019	Last EDR Contact: 07/12/2022
Number of Days to Update: 65	Next Scheduled EDR Contact: 10/31/2022
	Data Release Frequency: Varies

UST TORRANCE: City of Torrance Underground Storage Tank
Underground storage tank sites located in the city of Torrance.

Date of Government Version: 04/20/2022	Source: City of Torrance Fire Department
Date Data Arrived at EDR: 04/21/2022	Telephone: 310-618-2973
Date Made Active in Reports: 07/12/2022	Last EDR Contact: 07/13/2022
Number of Days to Update: 82	Next Scheduled EDR Contact: 10/31/2022
	Data Release Frequency: Semi-Annually

MADERA COUNTY:

CUPA MADERA: CUPA Facility List

A listing of sites included in the county's Certified Unified Program Agency database. California's Secretary for Environmental Protection established the unified hazardous materials and hazardous waste regulatory program as required by chapter 6.11 of the California Health and Safety Code. The Unified Program consolidates the administration, permits, inspections, and enforcement activities.

Date of Government Version: 08/10/2020	Source: Madera County Environmental Health
Date Data Arrived at EDR: 08/12/2020	Telephone: 559-675-7823
Date Made Active in Reports: 10/23/2020	Last EDR Contact: 08/09/2022
Number of Days to Update: 72	Next Scheduled EDR Contact: 11/28/2022
	Data Release Frequency: Varies

MARIN COUNTY:

UST MARIN: Underground Storage Tank Sites
Currently permitted USTs in Marin County.

Date of Government Version: 09/26/2018	Source: Public Works Department Waste Management
Date Data Arrived at EDR: 10/04/2018	Telephone: 415-473-6647
Date Made Active in Reports: 11/02/2018	Last EDR Contact: 06/22/2022
Number of Days to Update: 29	Next Scheduled EDR Contact: 10/10/2022
	Data Release Frequency: Semi-Annually

MENDOCINO COUNTY:

UST MENDOCINO: Mendocino County UST Database
A listing of underground storage tank locations in Mendocino County.

Date of Government Version: 09/22/2021	Source: Department of Public Health
Date Data Arrived at EDR: 11/18/2021	Telephone: 707-463-4466
Date Made Active in Reports: 11/22/2021	Last EDR Contact: 05/19/2022
Number of Days to Update: 4	Next Scheduled EDR Contact: 09/05/2022
	Data Release Frequency: Annually

MERCED COUNTY:

GOVERNMENT RECORDS SEARCHED / DATA CURRENCY TRACKING

CUPA MERCED: CUPA Facility List CUPA facility list.

Date of Government Version: 02/15/2022
Date Data Arrived at EDR: 02/17/2022
Date Made Active in Reports: 05/11/2022
Number of Days to Update: 83

Source: Merced County Environmental Health
Telephone: 209-381-1094
Last EDR Contact: 08/09/2022
Next Scheduled EDR Contact: 11/28/2022
Data Release Frequency: Varies

MONO COUNTY:

CUPA MONO: CUPA Facility List CUPA Facility List

Date of Government Version: 02/22/2021
Date Data Arrived at EDR: 03/02/2021
Date Made Active in Reports: 05/19/2021
Number of Days to Update: 78

Source: Mono County Health Department
Telephone: 760-932-5580
Last EDR Contact: 05/19/2022
Next Scheduled EDR Contact: 09/05/2022
Data Release Frequency: Varies

MONTEREY COUNTY:

CUPA MONTEREY: CUPA Facility Listing CUPA Program listing from the Environmental Health Division.

Date of Government Version: 10/04/2021
Date Data Arrived at EDR: 10/06/2021
Date Made Active in Reports: 12/29/2021
Number of Days to Update: 84

Source: Monterey County Health Department
Telephone: 831-796-1297
Last EDR Contact: 08/02/2022
Next Scheduled EDR Contact: 10/10/2022
Data Release Frequency: Varies

NAPA COUNTY:

LUST NAPA: Sites With Reported Contamination A listing of leaking underground storage tank sites located in Napa county.

Date of Government Version: 01/09/2017
Date Data Arrived at EDR: 01/11/2017
Date Made Active in Reports: 03/02/2017
Number of Days to Update: 50

Source: Napa County Department of Environmental Management
Telephone: 707-253-4269
Last EDR Contact: 05/19/2022
Next Scheduled EDR Contact: 09/05/2022
Data Release Frequency: No Update Planned

UST NAPA: Closed and Operating Underground Storage Tank Sites Underground storage tank sites located in Napa county.

Date of Government Version: 09/05/2019
Date Data Arrived at EDR: 09/09/2019
Date Made Active in Reports: 10/31/2019
Number of Days to Update: 52

Source: Napa County Department of Environmental Management
Telephone: 707-253-4269
Last EDR Contact: 05/19/2022
Next Scheduled EDR Contact: 09/05/2022
Data Release Frequency: No Update Planned

NEVADA COUNTY:

CUPA NEVADA: CUPA Facility List CUPA facility list.

GOVERNMENT RECORDS SEARCHED / DATA CURRENCY TRACKING

Date of Government Version: 07/21/2022
Date Data Arrived at EDR: 07/25/2022
Date Made Active in Reports: 07/28/2022
Number of Days to Update: 3

Source: Community Development Agency
Telephone: 530-265-1467
Last EDR Contact: 07/19/2022
Next Scheduled EDR Contact: 11/07/2022
Data Release Frequency: Varies

ORANGE COUNTY:

IND_SITE ORANGE: List of Industrial Site Cleanups
Petroleum and non-petroleum spills.

Date of Government Version: 04/08/2022
Date Data Arrived at EDR: 05/09/2022
Date Made Active in Reports: 07/28/2022
Number of Days to Update: 80

Source: Health Care Agency
Telephone: 714-834-3446
Last EDR Contact: 07/29/2022
Next Scheduled EDR Contact: 11/14/2022
Data Release Frequency: Annually

LUST ORANGE: List of Underground Storage Tank Cleanups
Orange County Underground Storage Tank Cleanups (LUST).

Date of Government Version: 04/08/2022
Date Data Arrived at EDR: 05/18/2022
Date Made Active in Reports: 08/03/2022
Number of Days to Update: 77

Source: Health Care Agency
Telephone: 714-834-3446
Last EDR Contact: 07/29/2022
Next Scheduled EDR Contact: 11/14/2022
Data Release Frequency: Quarterly

UST ORANGE: List of Underground Storage Tank Facilities
Orange County Underground Storage Tank Facilities (UST).

Date of Government Version: 04/08/2022
Date Data Arrived at EDR: 05/03/2022
Date Made Active in Reports: 07/20/2022
Number of Days to Update: 78

Source: Health Care Agency
Telephone: 714-834-3446
Last EDR Contact: 08/01/2022
Next Scheduled EDR Contact: 11/14/2022
Data Release Frequency: Quarterly

PLACER COUNTY:

MS PLACER: Master List of Facilities
List includes aboveground tanks, underground tanks and cleanup sites.

Date of Government Version: 05/25/2022
Date Data Arrived at EDR: 05/26/2022
Date Made Active in Reports: 06/01/2022
Number of Days to Update: 6

Source: Placer County Health and Human Services
Telephone: 530-745-2363
Last EDR Contact: 05/25/2022
Next Scheduled EDR Contact: 09/12/2022
Data Release Frequency: Semi-Annually

PLUMAS COUNTY:

CUPA PLUMAS: CUPA Facility List
Plumas County CUPA Program facilities.

Date of Government Version: 03/31/2019
Date Data Arrived at EDR: 04/23/2019
Date Made Active in Reports: 06/26/2019
Number of Days to Update: 64

Source: Plumas County Environmental Health
Telephone: 530-283-6355
Last EDR Contact: 07/12/2022
Next Scheduled EDR Contact: 10/31/2022
Data Release Frequency: Varies

RIVERSIDE COUNTY:

GOVERNMENT RECORDS SEARCHED / DATA CURRENCY TRACKING

LUST RIVERSIDE: Listing of Underground Tank Cleanup Sites

Riverside County Underground Storage Tank Cleanup Sites (LUST).

Date of Government Version: 03/31/2022
Date Data Arrived at EDR: 03/31/2022
Date Made Active in Reports: 04/08/2022
Number of Days to Update: 8

Source: Department of Environmental Health
Telephone: 951-358-5055
Last EDR Contact: 06/09/2022
Next Scheduled EDR Contact: 09/26/2022
Data Release Frequency: Quarterly

UST RIVERSIDE: Underground Storage Tank Tank List

Underground storage tank sites located in Riverside county.

Date of Government Version: 03/31/2022
Date Data Arrived at EDR: 03/31/2022
Date Made Active in Reports: 04/08/2022
Number of Days to Update: 8

Source: Department of Environmental Health
Telephone: 951-358-5055
Last EDR Contact: 06/09/2022
Next Scheduled EDR Contact: 09/26/2022
Data Release Frequency: Quarterly

SACRAMENTO COUNTY:

CS SACRAMENTO: Toxic Site Clean-Up List

List of sites where unauthorized releases of potentially hazardous materials have occurred.

Date of Government Version: 06/18/2021
Date Data Arrived at EDR: 09/28/2021
Date Made Active in Reports: 12/14/2021
Number of Days to Update: 77

Source: Sacramento County Environmental Management
Telephone: 916-875-8406
Last EDR Contact: 06/30/2022
Next Scheduled EDR Contact: 10/10/2022
Data Release Frequency: Quarterly

ML SACRAMENTO: Master Hazardous Materials Facility List

Any business that has hazardous materials on site - hazardous material storage sites, underground storage tanks, waste generators.

Date of Government Version: 05/04/2022
Date Data Arrived at EDR: 06/30/2022
Date Made Active in Reports: 07/05/2022
Number of Days to Update: 5

Source: Sacramento County Environmental Management
Telephone: 916-875-8406
Last EDR Contact: 06/30/2022
Next Scheduled EDR Contact: 10/10/2022
Data Release Frequency: Quarterly

SAN BENITO COUNTY:

CUPA SAN BENITO: CUPA Facility List

Cupa facility list

Date of Government Version: 04/29/2022
Date Data Arrived at EDR: 04/29/2022
Date Made Active in Reports: 05/05/2022
Number of Days to Update: 6

Source: San Benito County Environmental Health
Telephone: N/A
Last EDR Contact: 07/26/2022
Next Scheduled EDR Contact: 11/14/2022
Data Release Frequency: Varies

SAN BERNARDINO COUNTY:

PERMITS SAN BERNARDINO: Hazardous Material Permits

This listing includes underground storage tanks, medical waste handlers/generators, hazardous materials handlers, hazardous waste generators, and waste oil generators/handlers.

GOVERNMENT RECORDS SEARCHED / DATA CURRENCY TRACKING

Date of Government Version: 05/12/2022
Date Data Arrived at EDR: 05/12/2022
Date Made Active in Reports: 05/18/2022
Number of Days to Update: 6

Source: San Bernardino County Fire Department Hazardous Materials Division
Telephone: 909-387-3041
Last EDR Contact: 07/26/2022
Next Scheduled EDR Contact: 11/14/2022
Data Release Frequency: Quarterly

SAN DIEGO COUNTY:

HMMD SAN DIEGO: Hazardous Materials Management Division Database

The database includes: HE58 - This report contains the business name, site address, business phone number, establishment 'H' permit number, type of permit, and the business status. HE17 - In addition to providing the same information provided in the HE58 listing, HE17 provides inspection dates, violations received by the establishment, hazardous waste generated, the quantity, method of storage, treatment/disposal of waste and the hauler, and information on underground storage tanks. Unauthorized Release List - Includes a summary of environmental contamination cases in San Diego County (underground tank cases, non-tank cases, groundwater contamination, and soil contamination are included.)

Date of Government Version: 02/28/2022
Date Data Arrived at EDR: 02/28/2022
Date Made Active in Reports: 05/25/2022
Number of Days to Update: 86

Source: Hazardous Materials Management Division
Telephone: 619-338-2268
Last EDR Contact: 05/31/2022
Next Scheduled EDR Contact: 09/12/2022
Data Release Frequency: Quarterly

LF SAN DIEGO: Solid Waste Facilities

San Diego County Solid Waste Facilities.

Date of Government Version: 10/27/2021
Date Data Arrived at EDR: 03/04/2022
Date Made Active in Reports: 05/31/2022
Number of Days to Update: 88

Source: Department of Health Services
Telephone: 619-338-2209
Last EDR Contact: 07/12/2022
Next Scheduled EDR Contact: 10/31/2022
Data Release Frequency: Varies

SAN DIEGO CO LOP: Local Oversight Program Listing

A listing of all LOP release sites that are or were under the County of San Diego's jurisdiction. Included are closed or transferred cases, open cases, and cases that did not have a case type indicated. The cases without a case type are mostly complaints; however, some of them could be LOP cases.

Date of Government Version: 07/22/2021
Date Data Arrived at EDR: 10/19/2021
Date Made Active in Reports: 01/13/2022
Number of Days to Update: 86

Source: Department of Environmental Health
Telephone: 858-505-6874
Last EDR Contact: 07/13/2022
Next Scheduled EDR Contact: 10/31/2022
Data Release Frequency: Varies

SAN DIEGO CO SAM: Environmental Case Listing

The listing contains all underground tank release cases and projects pertaining to properties contaminated with hazardous substances that are actively under review by the Site Assessment and Mitigation Program.

Date of Government Version: 03/23/2010
Date Data Arrived at EDR: 06/15/2010
Date Made Active in Reports: 07/09/2010
Number of Days to Update: 24

Source: San Diego County Department of Environmental Health
Telephone: 619-338-2371
Last EDR Contact: 05/25/2022
Next Scheduled EDR Contact: 09/12/2022
Data Release Frequency: No Update Planned

SAN FRANCISCO COUNTY:

CUPA SAN FRANCISCO CO: CUPA Facility Listing Cupa facilities

GOVERNMENT RECORDS SEARCHED / DATA CURRENCY TRACKING

Date of Government Version: 05/05/2022
Date Data Arrived at EDR: 05/06/2022
Date Made Active in Reports: 07/28/2022
Number of Days to Update: 83

Source: San Francisco County Department of Environmental Health
Telephone: 415-252-3896
Last EDR Contact: 07/26/2022
Next Scheduled EDR Contact: 11/14/2022
Data Release Frequency: Varies

LUST SAN FRANCISCO: Local Oversight Facilities

A listing of leaking underground storage tank sites located in San Francisco county.

Date of Government Version: 09/19/2008
Date Data Arrived at EDR: 09/19/2008
Date Made Active in Reports: 09/29/2008
Number of Days to Update: 10

Source: Department Of Public Health San Francisco County
Telephone: 415-252-3920
Last EDR Contact: 07/26/2022
Next Scheduled EDR Contact: 11/14/2022
Data Release Frequency: No Update Planned

UST SAN FRANCISCO: Underground Storage Tank Information

Underground storage tank sites located in San Francisco county.

Date of Government Version: 05/05/2022
Date Data Arrived at EDR: 05/06/2022
Date Made Active in Reports: 07/20/2022
Number of Days to Update: 75

Source: Department of Public Health
Telephone: 415-252-3920
Last EDR Contact: 07/26/2022
Next Scheduled EDR Contact: 11/14/2022
Data Release Frequency: Quarterly

SAN FRANCISCO COUNTY:

SAN FRANCISCO MAHER: Maher Ordinance Property Listing

a listing of properties that fall within a Maher Ordinance, for all of San Francisco

Date of Government Version: 01/18/2022
Date Data Arrived at EDR: 01/20/2022
Date Made Active in Reports: 04/27/2022
Number of Days to Update: 97

Source: San Francisco Planning
Telephone: 628-652-7483
Last EDR Contact: 07/05/2022
Next Scheduled EDR Contact: 10/31/2022
Data Release Frequency: Varies

SAN JOAQUIN COUNTY:

UST SAN JOAQUIN: San Joaquin Co. UST

A listing of underground storage tank locations in San Joaquin county.

Date of Government Version: 06/22/2018
Date Data Arrived at EDR: 06/26/2018
Date Made Active in Reports: 07/11/2018
Number of Days to Update: 15

Source: Environmental Health Department
Telephone: N/A
Last EDR Contact: 06/09/2022
Next Scheduled EDR Contact: 09/26/2022
Data Release Frequency: Semi-Annually

SAN LUIS OBISPO COUNTY:

CUPA SAN LUIS OBISPO: CUPA Facility List

Cupa Facility List.

Date of Government Version: 05/16/2022
Date Data Arrived at EDR: 05/18/2022
Date Made Active in Reports: 08/04/2022
Number of Days to Update: 78

Source: San Luis Obispo County Public Health Department
Telephone: 805-781-5596
Last EDR Contact: 08/09/2022
Next Scheduled EDR Contact: 11/28/2022
Data Release Frequency: Varies

SAN MATEO COUNTY:

GOVERNMENT RECORDS SEARCHED / DATA CURRENCY TRACKING

BI SAN MATEO: Business Inventory

List includes Hazardous Materials Business Plan, hazardous waste generators, and underground storage tanks.

Date of Government Version: 02/20/2020
Date Data Arrived at EDR: 02/20/2020
Date Made Active in Reports: 04/24/2020
Number of Days to Update: 64

Source: San Mateo County Environmental Health Services Division
Telephone: 650-363-1921
Last EDR Contact: 06/10/2022
Next Scheduled EDR Contact: 09/19/2022
Data Release Frequency: Annually

LUST SAN MATEO: Fuel Leak List

A listing of leaking underground storage tank sites located in San Mateo county.

Date of Government Version: 03/29/2019
Date Data Arrived at EDR: 03/29/2019
Date Made Active in Reports: 05/29/2019
Number of Days to Update: 61

Source: San Mateo County Environmental Health Services Division
Telephone: 650-363-1921
Last EDR Contact: 06/02/2022
Next Scheduled EDR Contact: 09/19/2022
Data Release Frequency: Semi-Annually

SANTA BARBARA COUNTY:

CUPA SANTA BARBARA: CUPA Facility Listing

CUPA Program Listing from the Environmental Health Services division.

Date of Government Version: 09/08/2011
Date Data Arrived at EDR: 09/09/2011
Date Made Active in Reports: 10/07/2011
Number of Days to Update: 28

Source: Santa Barbara County Public Health Department
Telephone: 805-686-8167
Last EDR Contact: 08/09/2022
Next Scheduled EDR Contact: 11/28/2022
Data Release Frequency: No Update Planned

SANTA CLARA COUNTY:

CUPA SANTA CLARA: Cupa Facility List

Cupa facility list

Date of Government Version: 05/16/2022
Date Data Arrived at EDR: 05/18/2022
Date Made Active in Reports: 08/04/2022
Number of Days to Update: 78

Source: Department of Environmental Health
Telephone: 408-918-1973
Last EDR Contact: 08/09/2022
Next Scheduled EDR Contact: 11/28/2022
Data Release Frequency: Varies

HIST LUST SANTA CLARA: HIST LUST - Fuel Leak Site Activity Report

A listing of open and closed leaking underground storage tanks. This listing is no longer updated by the county. Leaking underground storage tanks are now handled by the Department of Environmental Health.

Date of Government Version: 03/29/2005
Date Data Arrived at EDR: 03/30/2005
Date Made Active in Reports: 04/21/2005
Number of Days to Update: 22

Source: Santa Clara Valley Water District
Telephone: 408-265-2600
Last EDR Contact: 03/23/2009
Next Scheduled EDR Contact: 06/22/2009
Data Release Frequency: No Update Planned

LUST SANTA CLARA: LOP Listing

A listing of leaking underground storage tanks located in Santa Clara county.

Date of Government Version: 03/03/2014
Date Data Arrived at EDR: 03/05/2014
Date Made Active in Reports: 03/18/2014
Number of Days to Update: 13

Source: Department of Environmental Health
Telephone: 408-918-3417
Last EDR Contact: 05/19/2022
Next Scheduled EDR Contact: 09/05/2022
Data Release Frequency: No Update Planned

GOVERNMENT RECORDS SEARCHED / DATA CURRENCY TRACKING

SAN JOSE HAZMAT: Hazardous Material Facilities

Hazardous material facilities, including underground storage tank sites.

Date of Government Version: 11/03/2020
Date Data Arrived at EDR: 11/05/2020
Date Made Active in Reports: 01/26/2021
Number of Days to Update: 82

Source: City of San Jose Fire Department
Telephone: 408-535-7694
Last EDR Contact: 07/26/2022
Next Scheduled EDR Contact: 11/14/2022
Data Release Frequency: Annually

SANTA CRUZ COUNTY:

CUPA SANTA CRUZ: CUPA Facility List CUPA facility listing.

Date of Government Version: 01/21/2017
Date Data Arrived at EDR: 02/22/2017
Date Made Active in Reports: 05/23/2017
Number of Days to Update: 90

Source: Santa Cruz County Environmental Health
Telephone: 831-464-2761
Last EDR Contact: 08/09/2022
Next Scheduled EDR Contact: 11/28/2022
Data Release Frequency: Varies

SHASTA COUNTY:

CUPA SHASTA: CUPA Facility List Cupa Facility List.

Date of Government Version: 06/15/2017
Date Data Arrived at EDR: 06/19/2017
Date Made Active in Reports: 08/09/2017
Number of Days to Update: 51

Source: Shasta County Department of Resource Management
Telephone: 530-225-5789
Last EDR Contact: 08/09/2022
Next Scheduled EDR Contact: 11/28/2022
Data Release Frequency: Varies

SOLANO COUNTY:

LUST SOLANO: Leaking Underground Storage Tanks

A listing of leaking underground storage tank sites located in Solano county.

Date of Government Version: 06/04/2019
Date Data Arrived at EDR: 06/06/2019
Date Made Active in Reports: 08/13/2019
Number of Days to Update: 68

Source: Solano County Department of Environmental Management
Telephone: 707-784-6770
Last EDR Contact: 05/25/2022
Next Scheduled EDR Contact: 09/12/2022
Data Release Frequency: Quarterly

UST SOLANO: Underground Storage Tanks

Underground storage tank sites located in Solano county.

Date of Government Version: 09/15/2021
Date Data Arrived at EDR: 09/16/2021
Date Made Active in Reports: 12/09/2021
Number of Days to Update: 84

Source: Solano County Department of Environmental Management
Telephone: 707-784-6770
Last EDR Contact: 05/25/2022
Next Scheduled EDR Contact: 09/12/2022
Data Release Frequency: Quarterly

SONOMA COUNTY:

CUPA SONOMA: Cupa Facility List Cupa Facility list

GOVERNMENT RECORDS SEARCHED / DATA CURRENCY TRACKING

Date of Government Version: 07/02/2021
Date Data Arrived at EDR: 07/06/2021
Date Made Active in Reports: 07/14/2021
Number of Days to Update: 8

Source: County of Sonoma Fire & Emergency Services Department
Telephone: 707-565-1174
Last EDR Contact: 06/14/2022
Next Scheduled EDR Contact: 10/03/2022
Data Release Frequency: Varies

LUST SONOMA: Leaking Underground Storage Tank Sites

A listing of leaking underground storage tank sites located in Sonoma county.

Date of Government Version: 06/30/2021
Date Data Arrived at EDR: 06/30/2021
Date Made Active in Reports: 09/24/2021
Number of Days to Update: 86

Source: Department of Health Services
Telephone: 707-565-6565
Last EDR Contact: 06/14/2022
Next Scheduled EDR Contact: 10/04/2021
Data Release Frequency: Quarterly

STANISLAUS COUNTY:

CUPA STANISLAUS: CUPA Facility List

Cupa facility list

Date of Government Version: 02/08/2022
Date Data Arrived at EDR: 02/10/2022
Date Made Active in Reports: 05/04/2022
Number of Days to Update: 83

Source: Stanislaus County Department of Environmental Protection
Telephone: 209-525-6751
Last EDR Contact: 07/11/2022
Next Scheduled EDR Contact: 10/24/2022
Data Release Frequency: Varies

SUTTER COUNTY:

UST SUTTER: Underground Storage Tanks

Underground storage tank sites located in Sutter county.

Date of Government Version: 05/03/2022
Date Data Arrived at EDR: 05/27/2022
Date Made Active in Reports: 08/11/2022
Number of Days to Update: 76

Source: Sutter County Environmental Health Services
Telephone: 530-822-7500
Last EDR Contact: 05/25/2022
Next Scheduled EDR Contact: 09/12/2022
Data Release Frequency: Semi-Annually

TEHAMA COUNTY:

CUPA TEHAMA: CUPA Facility List

Cupa facilities

Date of Government Version: 01/13/2021
Date Data Arrived at EDR: 01/14/2021
Date Made Active in Reports: 04/06/2021
Number of Days to Update: 82

Source: Tehama County Department of Environmental Health
Telephone: 530-527-8020
Last EDR Contact: 07/26/2022
Next Scheduled EDR Contact: 11/14/2022
Data Release Frequency: Varies

TRINITY COUNTY:

CUPA TRINITY: CUPA Facility List

Cupa facility list

Date of Government Version: 04/18/2022
Date Data Arrived at EDR: 04/19/2022
Date Made Active in Reports: 07/12/2022
Number of Days to Update: 84

Source: Department of Toxic Substances Control
Telephone: 760-352-0381
Last EDR Contact: 07/13/2022
Next Scheduled EDR Contact: 10/31/2022
Data Release Frequency: Varies

TULARE COUNTY:

GOVERNMENT RECORDS SEARCHED / DATA CURRENCY TRACKING

CUPA TULARE: CUPA Facility List Cupa program facilities

Date of Government Version: 04/26/2021
Date Data Arrived at EDR: 04/28/2021
Date Made Active in Reports: 07/13/2021
Number of Days to Update: 76

Source: Tulare County Environmental Health Services Division
Telephone: 559-624-7400
Last EDR Contact: 07/12/2022
Next Scheduled EDR Contact: 11/14/2022
Data Release Frequency: Varies

TUOLUMNE COUNTY:

CUPA TUOLUMNE: CUPA Facility List Cupa facility list

Date of Government Version: 04/23/2018
Date Data Arrived at EDR: 04/25/2018
Date Made Active in Reports: 06/25/2018
Number of Days to Update: 61

Source: Divison of Environmental Health
Telephone: 209-533-5633
Last EDR Contact: 07/12/2022
Next Scheduled EDR Contact: 10/31/2022
Data Release Frequency: Varies

VENTURA COUNTY:

BWT VENTURA: Business Plan, Hazardous Waste Producers, and Operating Underground Tanks

The BWT list indicates by site address whether the Environmental Health Division has Business Plan (B), Waste Producer (W), and/or Underground Tank (T) information.

Date of Government Version: 03/28/2022
Date Data Arrived at EDR: 04/28/2022
Date Made Active in Reports: 07/15/2022
Number of Days to Update: 78

Source: Ventura County Environmental Health Division
Telephone: 805-654-2813
Last EDR Contact: 07/18/2022
Next Scheduled EDR Contact: 10/31/2022
Data Release Frequency: Quarterly

LF VENTURA: Inventory of Illegal Abandoned and Inactive Sites

Ventura County Inventory of Closed, Illegal Abandoned, and Inactive Sites.

Date of Government Version: 12/01/2011
Date Data Arrived at EDR: 12/01/2011
Date Made Active in Reports: 01/19/2012
Number of Days to Update: 49

Source: Environmental Health Division
Telephone: 805-654-2813
Last EDR Contact: 06/22/2022
Next Scheduled EDR Contact: 10/10/2022
Data Release Frequency: No Update Planned

LUST VENTURA: Listing of Underground Tank Cleanup Sites

Ventura County Underground Storage Tank Cleanup Sites (LUST).

Date of Government Version: 05/29/2008
Date Data Arrived at EDR: 06/24/2008
Date Made Active in Reports: 07/31/2008
Number of Days to Update: 37

Source: Environmental Health Division
Telephone: 805-654-2813
Last EDR Contact: 08/02/2022
Next Scheduled EDR Contact: 11/21/2022
Data Release Frequency: No Update Planned

MED WASTE VENTURA: Medical Waste Program List

To protect public health and safety and the environment from potential exposure to disease causing agents, the Environmental Health Division Medical Waste Program regulates the generation, handling, storage, treatment and disposal of medical waste throughout the County.

Date of Government Version: 03/28/2022
Date Data Arrived at EDR: 04/28/2022
Date Made Active in Reports: 07/15/2022
Number of Days to Update: 78

Source: Ventura County Resource Management Agency
Telephone: 805-654-2813
Last EDR Contact: 07/18/2022
Next Scheduled EDR Contact: 10/31/2022
Data Release Frequency: Quarterly

GOVERNMENT RECORDS SEARCHED / DATA CURRENCY TRACKING

UST VENTURA: Underground Tank Closed Sites List

Ventura County Operating Underground Storage Tank Sites (UST)/Underground Tank Closed Sites List.

Date of Government Version: 02/28/2022	Source: Environmental Health Division
Date Data Arrived at EDR: 03/08/2022	Telephone: 805-654-2813
Date Made Active in Reports: 06/02/2022	Last EDR Contact: 06/07/2022
Number of Days to Update: 86	Next Scheduled EDR Contact: 09/19/2022
	Data Release Frequency: Quarterly

YOLO COUNTY:

UST YOLO: Underground Storage Tank Comprehensive Facility Report

Underground storage tank sites located in Yolo county.

Date of Government Version: 03/24/2022	Source: Yolo County Department of Health
Date Data Arrived at EDR: 03/31/2022	Telephone: 530-666-8646
Date Made Active in Reports: 06/27/2022	Last EDR Contact: 06/22/2022
Number of Days to Update: 88	Next Scheduled EDR Contact: 10/10/2022
	Data Release Frequency: Annually

YUBA COUNTY:

CUPA YUBA: CUPA Facility List

CUPA facility listing for Yuba County.

Date of Government Version: 05/03/2022	Source: Yuba County Environmental Health Department
Date Data Arrived at EDR: 05/05/2022	Telephone: 530-749-7523
Date Made Active in Reports: 07/28/2022	Last EDR Contact: 08/02/2022
Number of Days to Update: 84	Next Scheduled EDR Contact: 11/07/2022
	Data Release Frequency: Varies

OTHER DATABASE(S)

Depending on the geographic area covered by this report, the data provided in these specialty databases may or may not be complete. For example, the existence of wetlands information data in a specific report does not mean that all wetlands in the area covered by the report are included. Moreover, the absence of any reported wetlands information does not necessarily mean that wetlands do not exist in the area covered by the report.

CT MANIFEST: Hazardous Waste Manifest Data

Facility and manifest data. Manifest is a document that lists and tracks hazardous waste from the generator through transporters to a tsd facility.

Date of Government Version: 05/08/2022	Source: Department of Energy & Environmental Protection
Date Data Arrived at EDR: 05/09/2022	Telephone: 860-424-3375
Date Made Active in Reports: 07/28/2022	Last EDR Contact: 08/08/2022
Number of Days to Update: 80	Next Scheduled EDR Contact: 11/21/2022
	Data Release Frequency: No Update Planned

NJ MANIFEST: Manifest Information

Hazardous waste manifest information.

Date of Government Version: 12/31/2018	Source: Department of Environmental Protection
Date Data Arrived at EDR: 04/10/2019	Telephone: N/A
Date Made Active in Reports: 05/16/2019	Last EDR Contact: 06/28/2022
Number of Days to Update: 36	Next Scheduled EDR Contact: 10/17/2022
	Data Release Frequency: Annually

GOVERNMENT RECORDS SEARCHED / DATA CURRENCY TRACKING

NY MANIFEST: Facility and Manifest Data

Manifest is a document that lists and tracks hazardous waste from the generator through transporters to a TSD facility.

Date of Government Version: 01/01/2019
Date Data Arrived at EDR: 10/29/2021
Date Made Active in Reports: 01/19/2022
Number of Days to Update: 82

Source: Department of Environmental Conservation
Telephone: 518-402-8651
Last EDR Contact: 07/29/2022
Next Scheduled EDR Contact: 11/07/2022
Data Release Frequency: Quarterly

PA MANIFEST: Manifest Information

Hazardous waste manifest information.

Date of Government Version: 06/30/2018
Date Data Arrived at EDR: 07/19/2019
Date Made Active in Reports: 09/10/2019
Number of Days to Update: 53

Source: Department of Environmental Protection
Telephone: 717-783-8990
Last EDR Contact: 07/06/2022
Next Scheduled EDR Contact: 10/24/2022
Data Release Frequency: Annually

RI MANIFEST: Manifest information

Hazardous waste manifest information

Date of Government Version: 12/31/2018
Date Data Arrived at EDR: 11/30/2021
Date Made Active in Reports: 02/18/2022
Number of Days to Update: 80

Source: Department of Environmental Management
Telephone: 401-222-2797
Last EDR Contact: 08/10/2022
Next Scheduled EDR Contact: 11/28/2022
Data Release Frequency: Annually

WI MANIFEST: Manifest Information

Hazardous waste manifest information.

Date of Government Version: 05/31/2018
Date Data Arrived at EDR: 06/19/2019
Date Made Active in Reports: 09/03/2019
Number of Days to Update: 76

Source: Department of Natural Resources
Telephone: N/A
Last EDR Contact: 06/03/2022
Next Scheduled EDR Contact: 09/19/2022
Data Release Frequency: Annually

Oil/Gas Pipelines

Source: Endeavor Business Media

Petroleum Bundle (Crude Oil, Refined Products, Petrochemicals, Gas Liquids (LPG/NGL), and Specialty Gases (Miscellaneous)) N = Natural Gas Bundle (Natural Gas, Gas Liquids (LPG/NGL), and Specialty Gases (Miscellaneous)). This map includes information copyrighted by Endeavor Business Media. This information is provided on a best effort basis and Endeavor Business Media does not guarantee its accuracy nor warrant its fitness for any particular purpose. Such information has been reprinted with the permission of Endeavor Business Media.

Electric Power Transmission Line Data

Source: Endeavor Business Media

This map includes information copyrighted by Endeavor Business Media. This information is provided on a best effort basis and Endeavor Business Media does not guarantee its accuracy nor warrant its fitness for any particular purpose. Such information has been reprinted with the permission of Endeavor Business Media.

Sensitive Receptors: There are individuals deemed sensitive receptors due to their fragile immune systems and special sensitivity to environmental discharges. These sensitive receptors typically include the elderly, the sick, and children. While the location of all sensitive receptors cannot be determined, EDR indicates those buildings and facilities - schools, daycares, hospitals, medical centers, and nursing homes - where individuals who are sensitive receptors are likely to be located.

AHA Hospitals:

Source: American Hospital Association, Inc.
Telephone: 312-280-5991

The database includes a listing of hospitals based on the American Hospital Association's annual survey of hospitals.

Medical Centers: Provider of Services Listing

Source: Centers for Medicare & Medicaid Services
Telephone: 410-786-3000

A listing of hospitals with Medicare provider number, produced by Centers of Medicare & Medicaid Services, a federal agency within the U.S. Department of Health and Human Services.

GOVERNMENT RECORDS SEARCHED / DATA CURRENCY TRACKING

Nursing Homes

Source: National Institutes of Health

Telephone: 301-594-6248

Information on Medicare and Medicaid certified nursing homes in the United States.

Public Schools

Source: National Center for Education Statistics

Telephone: 202-502-7300

The National Center for Education Statistics' primary database on elementary and secondary public education in the United States. It is a comprehensive, annual, national statistical database of all public elementary and secondary schools and school districts, which contains data that are comparable across all states.

Private Schools

Source: National Center for Education Statistics

Telephone: 202-502-7300

The National Center for Education Statistics' primary database on private school locations in the United States.

Daycare Centers: Licensed Facilities

Source: Department of Social Services

Telephone: 916-657-4041

Flood Zone Data: This data was obtained from the Federal Emergency Management Agency (FEMA). It depicts 100-year and 500-year flood zones as defined by FEMA. It includes the National Flood Hazard Layer (NFHL) which incorporates Flood Insurance Rate Map (FIRM) data and Q3 data from FEMA in areas not covered by NFHL.

Source: FEMA

Telephone: 877-336-2627

Date of Government Version: 2003, 2015

NWI: National Wetlands Inventory. This data, available in select counties across the country, was obtained by EDR in 2002, 2005 and 2010 from the U.S. Fish and Wildlife Service.

State Wetlands Data: Wetland Inventory

Source: Department of Fish and Wildlife

Telephone: 916-445-0411

Current USGS 7.5 Minute Topographic Map

Source: U.S. Geological Survey

STREET AND ADDRESS INFORMATION

Â© 2015 TomTom North America, Inc. All rights reserved. This material is proprietary and the subject of copyright protection and other intellectual property rights owned by or licensed to Tele Atlas North America, Inc. The use of this material is subject to the terms of a license agreement. You will be held liable for any unauthorized copying or disclosure of this material.

GEOCHECK[®] - PHYSICAL SETTING SOURCE ADDENDUM

TARGET PROPERTY ADDRESS

467803
830 SAN PABLO AVENUE
PINOLE, CA 94564

TARGET PROPERTY COORDINATES

Latitude (North):	38.007891 - 38° 0' 28.41"
Longitude (West):	122.307186 - 122° 18' 25.87"
Universal Tranverse Mercator:	Zone 10
UTM X (Meters):	560822.6
UTM Y (Meters):	4206711.5
Elevation:	78 ft. above sea level

USGS TOPOGRAPHIC MAP

Target Property Map:	5602140 MARE ISLAND, CA
Version Date:	2012
South Map:	5640624 RICHMOND, CA
Version Date:	2012

EDR's GeoCheck Physical Setting Source Addendum is provided to assist the environmental professional in forming an opinion about the impact of potential contaminant migration.

Assessment of the impact of contaminant migration generally has two principle investigative components:

1. Groundwater flow direction, and
2. Groundwater flow velocity.

Groundwater flow direction may be impacted by surface topography, hydrology, hydrogeology, characteristics of the soil, and nearby wells. Groundwater flow velocity is generally impacted by the nature of the geologic strata.

GEOCHECK® - PHYSICAL SETTING SOURCE SUMMARY

GROUNDWATER FLOW DIRECTION INFORMATION

Groundwater flow direction for a particular site is best determined by a qualified environmental professional using site-specific well data. If such data is not reasonably ascertainable, it may be necessary to rely on other sources of information, such as surface topographic information, hydrologic information, hydrogeologic data collected on nearby properties, and regional groundwater flow information (from deep aquifers).

TOPOGRAPHIC INFORMATION

Surface topography may be indicative of the direction of surficial groundwater flow. This information can be used to assist the environmental professional in forming an opinion about the impact of nearby contaminated properties or, should contamination exist on the target property, what downgradient sites might be impacted.

TARGET PROPERTY TOPOGRAPHY

General Topographic Gradient: General North

SURROUNDING TOPOGRAPHY: ELEVATION PROFILES

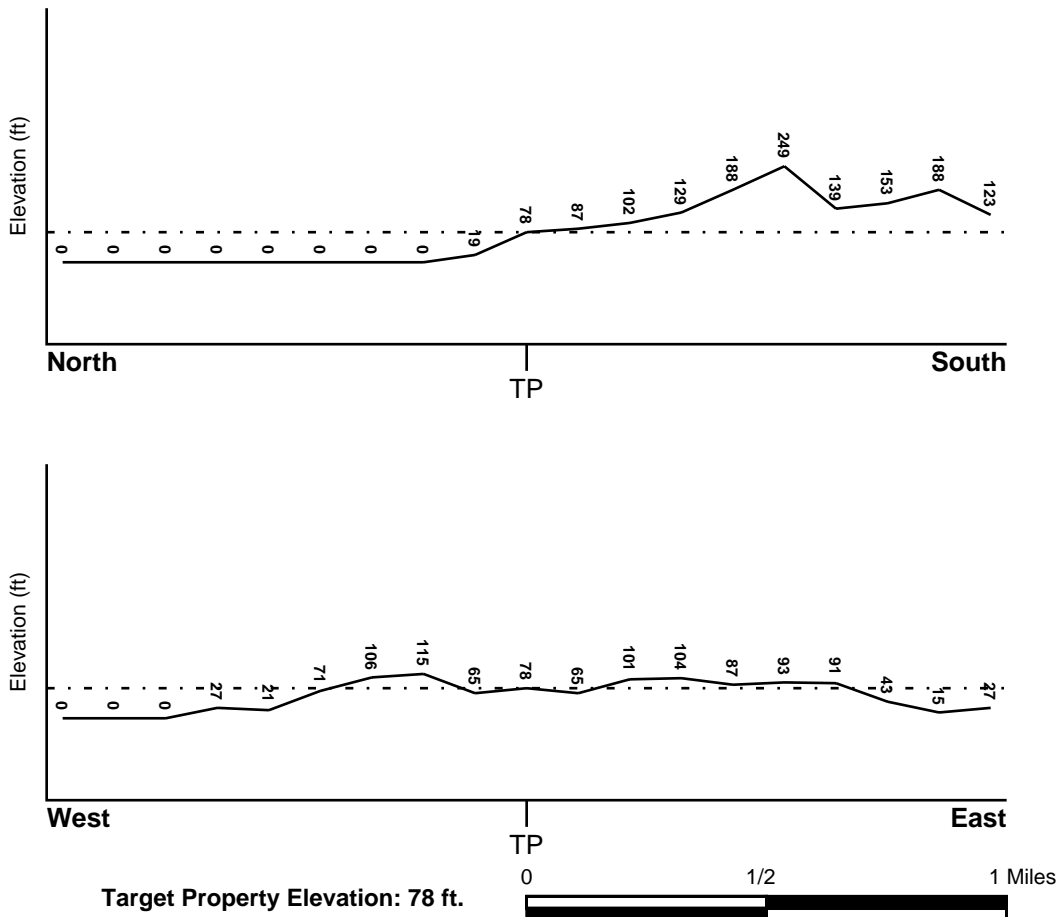

Source: Topography has been determined from the USGS 7.5' Digital Elevation Model and should be evaluated on a relative (not an absolute) basis. Relative elevation information between sites of close proximity should be field verified.

GEOCHECK® - PHYSICAL SETTING SOURCE SUMMARY

HYDROLOGIC INFORMATION

Surface water can act as a hydrologic barrier to groundwater flow. Such hydrologic information can be used to assist the environmental professional in forming an opinion about the impact of nearby contaminated properties or, should contamination exist on the target property, what downgradient sites might be impacted.

Refer to the Physical Setting Source Map following this summary for hydrologic information (major waterways and bodies of water).

FEMA FLOOD ZONE

<u>Flood Plain Panel at Target Property</u>	<u>FEMA Source Type</u>
06013C0043G	FEMA FIRM Flood data
<u>Additional Panels in search area:</u>	<u>FEMA Source Type</u>
06013C0039G	FEMA FIRM Flood data
06013C0231F	FEMA FIRM Flood data
06013C0227F	FEMA FIRM Flood data

NATIONAL WETLAND INVENTORY

<u>NWI Quad at Target Property</u>	<u>NWI Electronic Data Coverage</u>
MARE ISLAND	YES - refer to the Overview Map and Detail Map

HYDROGEOLOGIC INFORMATION

Hydrogeologic information obtained by installation of wells on a specific site can often be an indicator of groundwater flow direction in the immediate area. Such hydrogeologic information can be used to assist the environmental professional in forming an opinion about the impact of nearby contaminated properties or, should contamination exist on the target property, what downgradient sites might be impacted.

Site-Specific Hydrogeological Data*:

Search Radius:	1.25 miles
Status:	Not found

AQUIFLOW®

Search Radius: 1.000 Mile.

EDR has developed the AQUIFLOW Information System to provide data on the general direction of groundwater flow at specific points. EDR has reviewed reports submitted by environmental professionals to regulatory authorities at select sites and has extracted the date of the report, groundwater flow direction as determined hydrogeologically, and the depth to water table.

<u>MAP ID</u>	<u>LOCATION FROM TP</u>	<u>GENERAL DIRECTION GROUNDWATER FLOW</u>
12	1/4 - 1/2 Mile SW	SW
48	1/2 - 1 Mile WSW	W
C49	1/2 - 1 Mile SSE	Not Reported
1G	1/4 - 1/2 Mile SW	SW
2G	1/2 - 1 Mile WSW	W
3G	1/2 - 1 Mile SSE	Not Reported

For additional site information, refer to Physical Setting Source Map Findings.

GEOCHECK® - PHYSICAL SETTING SOURCE SUMMARY

GROUNDWATER FLOW VELOCITY INFORMATION

Groundwater flow velocity information for a particular site is best determined by a qualified environmental professional using site specific geologic and soil strata data. If such data are not reasonably ascertainable, it may be necessary to rely on other sources of information, including geologic age identification, rock stratigraphic unit and soil characteristics data collected on nearby properties and regional soil information. In general, contaminant plumes move more quickly through sandy-gravelly types of soils than silty-clayey types of soils.

GEOLOGIC INFORMATION IN GENERAL AREA OF TARGET PROPERTY

Geologic information can be used by the environmental professional in forming an opinion about the relative speed at which contaminant migration may be occurring.

ROCK STRATIGRAPHIC UNIT

Era: Cenozoic
System: Tertiary
Series: Miocene
Code: Tm (*decoded above as Era, System & Series*)

GEOLOGIC AGE IDENTIFICATION

Category: Stratified Sequence

Geologic Age and Rock Stratigraphic Unit Source: P.G. Schruben, R.E. Arndt and W.J. Bawiec, Geology of the Conterminous U.S. at 1:2,500,000 Scale - a digital representation of the 1974 P.B. King and H.M. Beikman Map, USGS Digital Data Series DDS - 11 (1994).

SSURGO SOIL MAP - 7085970.2s

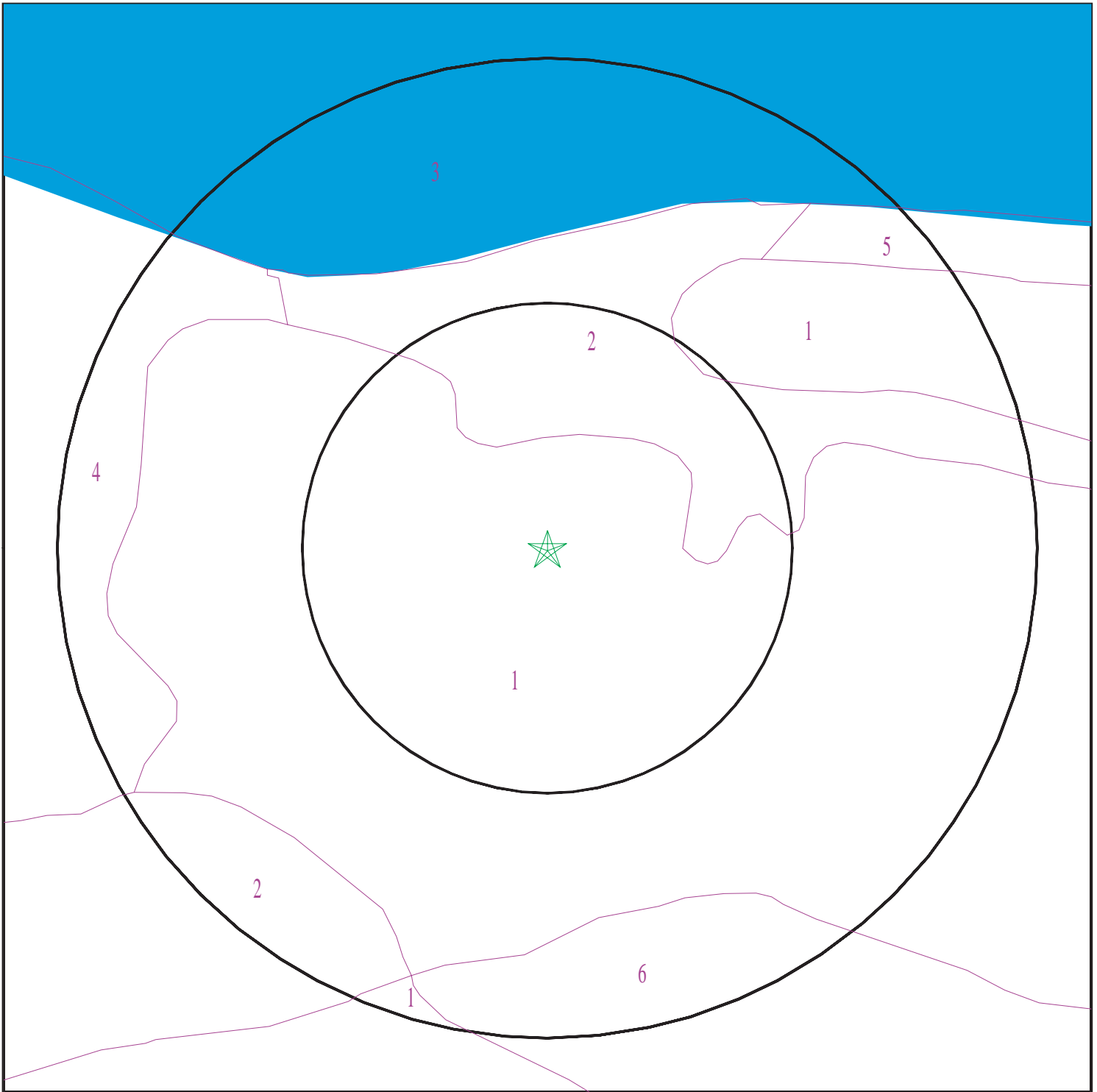

- ★ Target Property
- ∩ SSURGO Soil
- ∩ Water

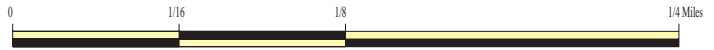

SITE NAME: 467803
ADDRESS: 830 San Pablo Avenue
Pinole CA 94564
LAT/LONG: 38.007891 / 122.307186

CLIENT: AEI Consultants
CONTACT: Dania Ledezma
INQUIRY #: 7085970.2s
DATE: August 15, 2022 12:21 pm

GEOCHECK® - PHYSICAL SETTING SOURCE SUMMARY

DOMINANT SOIL COMPOSITION IN GENERAL AREA OF TARGET PROPERTY

The U.S. Department of Agriculture's (USDA) Soil Conservation Service (SCS) leads the National Cooperative Soil Survey (NCSS) and is responsible for collecting, storing, maintaining and distributing soil survey information for privately owned lands in the United States. A soil map in a soil survey is a representation of soil patterns in a landscape. The following information is based on Soil Conservation Service SSURGO data.

Soil Map ID: 1

Soil Component Name: CUT AND FILL LAND (fill part)

Soil Surface Texture: silty clay loam

Hydrologic Group: Class D - Very slow infiltration rates. Soils are clayey, have a high water table, or are shallow to an impervious layer.

Soil Drainage Class:
Hydric Status: Not hydric

Corrosion Potential - Uncoated Steel: Moderate

Depth to Bedrock Min: > 30 inches

Depth to Watertable Min: > 0 inches

Soil Layer Information							
Layer	Boundary		Soil Texture Class	Classification		Saturated hydraulic conductivity micro m/sec	Soil Reaction (pH)
	Upper	Lower		AASHTO Group	Unified Soil		
1	0 inches	59 inches	silty clay loam	Granular materials (35 pct. or less passing No. 200), Silty, or Clayey Gravel and Sand.	FINE-GRAINED SOILS, Silts and Clays (liquid limit less than 50%), Lean Clay	Max: 1.4 Min: 0.42	Max: 7.8 Min: 6.1

Soil Map ID: 2

Soil Component Name: CROPLEY

Soil Surface Texture: clay

Hydrologic Group: Class D - Very slow infiltration rates. Soils are clayey, have a high water table, or are shallow to an impervious layer.

Soil Drainage Class: Moderately well drained

GEOCHECK® - PHYSICAL SETTING SOURCE SUMMARY

Hydric Status: Partially hydric

Corrosion Potential - Uncoated Steel: High

Depth to Bedrock Min: > 0 inches

Depth to Watertable Min: > 0 inches

Soil Layer Information							
Layer	Boundary		Soil Texture Class	Classification		Saturated hydraulic conductivity micro m/sec	Soil Reaction (pH)
	Upper	Lower		AASHTO Group	Unified Soil		
1	0 inches	24 inches	clay	Silt-Clay Materials (more than 35 pct. passing No. 200), Clayey Soils.	FINE-GRAINED SOILS, Silts and Clays (liquid limit less than 50%), Lean Clay	Max: 1.4 Min: 0.42	Max: 8.4 Min: 6.6
2	24 inches	59 inches	clay	Silt-Clay Materials (more than 35 pct. passing No. 200), Clayey Soils.	FINE-GRAINED SOILS, Silts and Clays (liquid limit less than 50%), Lean Clay	Max: 1.4 Min: 0.42	Max: 8.4 Min: 6.6

Soil Map ID: 3

Soil Component Name: Water

Soil Surface Texture: clay

Hydrologic Group: Class D - Very slow infiltration rates. Soils are clayey, have a high water table, or are shallow to an impervious layer.

Soil Drainage Class:
Hydric Status: Not hydric

Corrosion Potential - Uncoated Steel: Not Reported

Depth to Bedrock Min: > 0 inches

Depth to Watertable Min: > 0 inches

No Layer Information available.

GEOCHECK® - PHYSICAL SETTING SOURCE SUMMARY

Soil Map ID: 4

Soil Component Name: CUT AND FILL LAND (fill part)

Soil Surface Texture: clay

Hydrologic Group: Class D - Very slow infiltration rates. Soils are clayey, have a high water table, or are shallow to an impervious layer.

Soil Drainage Class:
Hydric Status: Not hydric

Corrosion Potential - Uncoated Steel: High

Depth to Bedrock Min: > 0 inches

Depth to Watertable Min: > 0 inches

Soil Layer Information							
Layer	Boundary		Soil Texture Class	Classification		Saturated hydraulic conductivity micro m/sec	Soil Reaction (pH)
	Upper	Lower		AASHTO Group	Unified Soil		
1	0 inches	59 inches	clay	Silt-Clay Materials (more than 35 pct. passing No. 200), Clayey Soils.	FINE-GRAINED SOILS, Silts and Clays (liquid limit less than 50%), Lean Clay Soils.	Max: 1.4 Min: 0.42	Max: 7.8 Min: 6.1

Soil Map ID: 5

Soil Component Name: JOICE

Soil Surface Texture: muck

Hydrologic Group: Class D - Very slow infiltration rates. Soils are clayey, have a high water table, or are shallow to an impervious layer.

Soil Drainage Class: Very poorly drained

Hydric Status: All hydric

Corrosion Potential - Uncoated Steel: High

Depth to Bedrock Min: > 0 inches

Depth to Watertable Min: > 61 inches

GEOCHECK® - PHYSICAL SETTING SOURCE SUMMARY

Soil Layer Information							
Layer	Boundary		Soil Texture Class	Classification		Saturated hydraulic conductivity micro m/sec	Soil Reaction (pH)
	Upper	Lower		AASHTO Group	Unified Soil		
1	0 inches	14 inches	muck	A-8	Highly organic soils, Peat.	Max: 141 Min: 42	Max: Min:
2	14 inches	59 inches	muck	A-8	Highly organic soils, Peat.	Max: 141 Min: 42	Max: Min:

Soil Map ID: 6

Soil Component Name: TIERRA

Soil Surface Texture: loam

Hydrologic Group: Class D - Very slow infiltration rates. Soils are clayey, have a high water table, or are shallow to an impervious layer.

Soil Drainage Class: Moderately well drained

Hydric Status: Not hydric

Corrosion Potential - Uncoated Steel: High

Depth to Bedrock Min: > 0 inches

Depth to Watertable Min: > 0 inches

Soil Layer Information							
Layer	Boundary		Soil Texture Class	Classification		Saturated hydraulic conductivity micro m/sec	Soil Reaction (pH)
	Upper	Lower		AASHTO Group	Unified Soil		
1	0 inches	25 inches	loam	Silt-Clay Materials (more than 35 pct. passing No. 200), Silty Soils.	FINE-GRAINED SOILS, Silts and Clays (liquid limit less than 50%), Lean Clay	Max: 4 Min: 1.4	Max: 8.4 Min: 7.9
2	25 inches	59 inches	clay	Silt-Clay Materials (more than 35 pct. passing No. 200), Silty Soils.	FINE-GRAINED SOILS, Silts and Clays (liquid limit less than 50%), Lean Clay	Max: 4 Min: 1.4	Max: 8.4 Min: 7.9

GEOCHECK® - PHYSICAL SETTING SOURCE SUMMARY

Soil Layer Information							
Layer	Boundary		Soil Texture Class	Classification		Saturated hydraulic conductivity micro m/sec	Soil Reaction (pH)
	Upper	Lower		AASHTO Group	Unified Soil		
3	59 inches	70 inches	silty clay loam	Silt-Clay Materials (more than 35 pct. passing No. 200), Silty Soils.	FINE-GRAINED SOILS, Silts and Clays (liquid limit less than 50%), Lean Clay	Max: 4 Min: 1.4	Max: 8.4 Min: 7.9

LOCAL / REGIONAL WATER AGENCY RECORDS

EDR Local/Regional Water Agency records provide water well information to assist the environmental professional in assessing sources that may impact ground water flow direction, and in forming an opinion about the impact of contaminant migration on nearby drinking water wells.

WELL SEARCH DISTANCE INFORMATION

<u>DATABASE</u>	<u>SEARCH DISTANCE (miles)</u>
Federal USGS	1.000
Federal FRDS PWS	Nearest PWS within 1 mile
State Database	1.000

FEDERAL USGS WELL INFORMATION

<u>MAP ID</u>	<u>WELL ID</u>	<u>LOCATION FROM TP</u>
No Wells Found		

FEDERAL FRDS PUBLIC WATER SUPPLY SYSTEM INFORMATION

<u>MAP ID</u>	<u>WELL ID</u>	<u>LOCATION FROM TP</u>
No PWS System Found		

Note: PWS System location is not always the same as well location.

STATE DATABASE WELL INFORMATION

<u>MAP ID</u>	<u>WELL ID</u>	<u>LOCATION FROM TP</u>
A1	CAEDF0000111629	0 - 1/8 Mile WSW

GEOCHECK® - PHYSICAL SETTING SOURCE SUMMARY

STATE DATABASE WELL INFORMATION

MAP ID	WELL ID	LOCATION FROM TP
A2	CAEDF0000120845	0 - 1/8 Mile WSW
A3	CAEDF0000011395	0 - 1/8 Mile SW
A4	CAEDF0000073631	0 - 1/8 Mile SW
A5	CAEDF0000045409	0 - 1/8 Mile SW
A6	CAEDF0000108559	0 - 1/8 Mile SW
A7	CAEDF0000063527	0 - 1/8 Mile SW
A8	CAEDF0000132336	0 - 1/8 Mile SW
A9	CAEDF0000002205	0 - 1/8 Mile SW
A10	CAEDF0000055037	0 - 1/8 Mile SW
A11	CAEDF0000096819	0 - 1/8 Mile SW
B13	CAEDF0000061568	1/2 - 1 Mile WSW
B14	CAEDF0000035514	1/2 - 1 Mile WSW
B15	CAEDF0000123135	1/2 - 1 Mile WSW
B16	CAEDF0000108387	1/2 - 1 Mile WSW
B17	CAEDF0000130946	1/2 - 1 Mile WSW
B18	CAEDF0000004904	1/2 - 1 Mile SW
B19	CAEDF0000130839	1/2 - 1 Mile WSW
B20	CAEDF0000003277	1/2 - 1 Mile SW
21	CAEDF0000011161	1/2 - 1 Mile SW
C22	CAEDF0000076340	1/2 - 1 Mile SSE
C23	CAEDF0000059337	1/2 - 1 Mile SSE
C24	CAEDF0000005713	1/2 - 1 Mile SSE
C25	CAEDF0000114101	1/2 - 1 Mile SSE
C26	CAEDF0000045310	1/2 - 1 Mile SSE
C27	CAEDF0000140273	1/2 - 1 Mile SSE
C28	CAEDF0000130868	1/2 - 1 Mile SSE
C29	CAEDF0000126672	1/2 - 1 Mile SSE
C30	CAEDF0000095016	1/2 - 1 Mile SSE
C31	CAEDF0000068813	1/2 - 1 Mile SSE
D32	CAEDF0000113246	1/2 - 1 Mile East
C33	CAEDF0000044018	1/2 - 1 Mile SSE
C34	CAEDF0000097809	1/2 - 1 Mile SSE
D35	CAEDF0000120231	1/2 - 1 Mile East
D36	CAEDF0000038227	1/2 - 1 Mile ESE
D37	CAEDF0000062526	1/2 - 1 Mile East
C38	CAEDF0000087014	1/2 - 1 Mile SSE
C39	CAEDF0000089179	1/2 - 1 Mile SSE
D40	CAEDF0000140039	1/2 - 1 Mile East
D41	CAEDF0000080894	1/2 - 1 Mile East
C42	CAEDF0000021350	1/2 - 1 Mile SSE
C43	CAEDF0000132477	1/2 - 1 Mile SSE
D44	CAEDF0000132136	1/2 - 1 Mile East
C45	CAEDF0000094085	1/2 - 1 Mile SSE
D46	CAEDF0000047722	1/2 - 1 Mile East
C47	CAEDF0000117533	1/2 - 1 Mile SSE
D50	CAEDF0000011882	1/2 - 1 Mile East

PHYSICAL SETTING SOURCE MAP - 7085970.2s



- County Boundary
- Major Roads
- Contour Lines
- Earthquake Fault Lines
- Earthquake epicenter, Richter 5 or greater
- Water Wells
- Public Water Supply Wells
- Cluster of Multiple Icons

- Groundwater Flow Direction
- Indeterminate Groundwater Flow at Location
- Groundwater Flow Varies at Location
- Closest Hydrogeological Data
- Oil, gas or related wells

SITE NAME: 467803
 ADDRESS: 830 San Pablo Avenue
 Pinole CA 94564
 LAT/LONG: 38.007891 / 122.307186

CLIENT: AEI Consultants
 CONTACT: Dania Ledezma
 INQUIRY #: 7085970.2s
 DATE: August 15, 2022 12:21 pm

GEOCHECK® - PHYSICAL SETTING SOURCE MAP FINDINGS

Map ID
Direction
Distance
Elevation

Database EDR ID Number

A1
WSW
0 - 1/8 Mile
Higher

CA WELLS CAEDF0000111629

Well ID:	T0601392760-MW-5	Well Type:	MONITORING
Source:	EDF	Other Name:	MW-5
GAMA PFAS Testing:	Not Reported		
Groundwater Quality Data:	https://gamagroundwater.waterboards.ca.gov/gama/gamamap/public/GamaDataDisplay.asp?dataset=EDF&samp_date=&global_id=T0601392760&assigned_name=MW-5&store_num=		
GeoTracker Data:	https://geotracker.waterboards.ca.gov/profile_report.asp?cmd=MWEDFResults&global_id=T0601392760&assigned_name=MW-5		

A2
WSW
0 - 1/8 Mile
Higher

CA WELLS CAEDF0000120845

Well ID:	T0601392760-MW-6	Well Type:	MONITORING
Source:	EDF	Other Name:	MW-6
GAMA PFAS Testing:	Not Reported		
Groundwater Quality Data:	https://gamagroundwater.waterboards.ca.gov/gama/gamamap/public/GamaDataDisplay.asp?dataset=EDF&samp_date=&global_id=T0601392760&assigned_name=MW-6&store_num=		
GeoTracker Data:	https://geotracker.waterboards.ca.gov/profile_report.asp?cmd=MWEDFResults&global_id=T0601392760&assigned_name=MW-6		

A3
SW
0 - 1/8 Mile
Higher

CA WELLS CAEDF0000011395

Well ID:	T0601392760-MW-2	Well Type:	MONITORING
Source:	EDF	Other Name:	MW-2
GAMA PFAS Testing:	Not Reported		
Groundwater Quality Data:	https://gamagroundwater.waterboards.ca.gov/gama/gamamap/public/GamaDataDisplay.asp?dataset=EDF&samp_date=&global_id=T0601392760&assigned_name=MW-2&store_num=		
GeoTracker Data:	https://geotracker.waterboards.ca.gov/profile_report.asp?cmd=MWEDFResults&global_id=T0601392760&assigned_name=MW-2		

A4
SW
0 - 1/8 Mile
Higher

CA WELLS CAEDF0000073631

Well ID:	T0601392760-MW-3	Well Type:	MONITORING
Source:	EDF	Other Name:	MW-3
GAMA PFAS Testing:	Not Reported		
Groundwater Quality Data:	https://gamagroundwater.waterboards.ca.gov/gama/gamamap/public/GamaDataDisplay.asp?dataset=EDF&samp_date=&global_id=T0601392760&assigned_name=MW-3&store_num=		
GeoTracker Data:	https://geotracker.waterboards.ca.gov/profile_report.asp?cmd=MWEDFResults&global_id=T0601392760&assigned_name=MW-3		

GEOCHECK® - PHYSICAL SETTING SOURCE MAP FINDINGS

Map ID
Direction
Distance
Elevation

Database EDR ID Number

A5
SW
0 - 1/8 Mile
Higher

CA WELLS CAEDF0000045409

Well ID:	T0601392760-DVE-2	Well Type:	MONITORING
Source:	EDF	Other Name:	DVE-2
GAMA PFAS Testing:	Not Reported		
Groundwater Quality Data:	https://gamagroundwater.waterboards.ca.gov/gama/gamamap/public/GamaDataDisplay.asp?dataset=EDF&samp_date=&global_id=T0601392760&assigned_name=DVE-2&store_num=		
GeoTracker Data:	https://geotracker.waterboards.ca.gov/profile_report.asp?cmd=MWEDFResults&global_id=T0601392760&assigned_name=DVE-2		

A6
SW
0 - 1/8 Mile
Higher

CA WELLS CAEDF0000108559

Well ID:	T0601392760-MW-1	Well Type:	MONITORING
Source:	EDF	Other Name:	MW-1
GAMA PFAS Testing:	Not Reported		
Groundwater Quality Data:	https://gamagroundwater.waterboards.ca.gov/gama/gamamap/public/GamaDataDisplay.asp?dataset=EDF&samp_date=&global_id=T0601392760&assigned_name=MW-1&store_num=		
GeoTracker Data:	https://geotracker.waterboards.ca.gov/profile_report.asp?cmd=MWEDFResults&global_id=T0601392760&assigned_name=MW-1		

A7
SW
0 - 1/8 Mile
Higher

CA WELLS CAEDF0000063527

Well ID:	T0601392760-DVE-4	Well Type:	MONITORING
Source:	EDF	Other Name:	DVE-4
GAMA PFAS Testing:	Not Reported		
Groundwater Quality Data:	https://gamagroundwater.waterboards.ca.gov/gama/gamamap/public/GamaDataDisplay.asp?dataset=EDF&samp_date=&global_id=T0601392760&assigned_name=DVE-4&store_num=		
GeoTracker Data:	https://geotracker.waterboards.ca.gov/profile_report.asp?cmd=MWEDFResults&global_id=T0601392760&assigned_name=DVE-4		

A8
SW
0 - 1/8 Mile
Higher

CA WELLS CAEDF0000132336

Well ID:	T0601392760-DVE-3	Well Type:	MONITORING
Source:	EDF	Other Name:	DVE-3
GAMA PFAS Testing:	Not Reported		
Groundwater Quality Data:	https://gamagroundwater.waterboards.ca.gov/gama/gamamap/public/GamaDataDisplay.asp?dataset=EDF&samp_date=&global_id=T0601392760&assigned_name=DVE-3&store_num=		
GeoTracker Data:	https://geotracker.waterboards.ca.gov/profile_report.asp?cmd=MWEDFResults&global_id=T0601392760&assigned_name=DVE-3		

GEOCHECK® - PHYSICAL SETTING SOURCE MAP FINDINGS

Map ID
Direction
Distance
Elevation

Database EDR ID Number

A9
SW
0 - 1/8 Mile
Higher

CA WELLS CAEDF000002205

Well ID:	T0601392760-DVE-5	Well Type:	MONITORING
Source:	EDF	Other Name:	DVE-5
GAMA PFAS Testing:	Not Reported		
Groundwater Quality Data:	https://gamagroundwater.waterboards.ca.gov/gama/gamamap/public/GamaDataDisplay.asp?dataset=EDF&samp_date=&global_id=T0601392760&assigned_name=DVE-5&store_num=		
GeoTracker Data:	https://geotracker.waterboards.ca.gov/profile_report.asp?cmd=MWEDFResults&global_id=T0601392760&assigned_name=DVE-5		

A10
SW
0 - 1/8 Mile
Higher

CA WELLS CAEDF0000055037

Well ID:	T0601392760-MW-4	Well Type:	MONITORING
Source:	EDF	Other Name:	MW-4
GAMA PFAS Testing:	Not Reported		
Groundwater Quality Data:	https://gamagroundwater.waterboards.ca.gov/gama/gamamap/public/GamaDataDisplay.asp?dataset=EDF&samp_date=&global_id=T0601392760&assigned_name=MW-4&store_num=		
GeoTracker Data:	https://geotracker.waterboards.ca.gov/profile_report.asp?cmd=MWEDFResults&global_id=T0601392760&assigned_name=MW-4		

A11
SW
0 - 1/8 Mile
Higher

CA WELLS CAEDF0000096819

Well ID:	T0601392760-DVE-1	Well Type:	MONITORING
Source:	EDF	Other Name:	DVE-1
GAMA PFAS Testing:	Not Reported		
Groundwater Quality Data:	https://gamagroundwater.waterboards.ca.gov/gama/gamamap/public/GamaDataDisplay.asp?dataset=EDF&samp_date=&global_id=T0601392760&assigned_name=DVE-1&store_num=		
GeoTracker Data:	https://geotracker.waterboards.ca.gov/profile_report.asp?cmd=MWEDFResults&global_id=T0601392760&assigned_name=DVE-1		

12
SW
1/4 - 1/2 Mile
Higher

AQUIFLOW 38498

Site ID:	07-0082
Groundwater Flow:	SW
Shallow Water Depth:	4.51
Deep Water Depth:	28.41
Average Water Depth:	Not Reported
Date:	01/14/1999

B13
WSW
1/2 - 1 Mile
Lower

CA WELLS CAEDF0000061568

Well ID:	SL0601331885-IW1A	Well Type:	MONITORING
Source:	EDF	Other Name:	IW1A

GEOCHECK® - PHYSICAL SETTING SOURCE MAP FINDINGS

GAMA PFAS Testing: Not Reported
 Groundwater Quality Data: https://gamagroundwater.waterboards.ca.gov/gama/gamamap/public/GamaDataDisplay.asp?dataset=EDF&samp_date=&global_id=SL0601331885&assigned_name=IW1A&store_num=
 GeoTracker Data: https://geotracker.waterboards.ca.gov/profile_report.asp?cmd=MWEDFResults&global_id=SL0601331885&assigned_name=IW1A

B14
WSW
1/2 - 1 Mile
Lower

CA WELLS CAEDF0000035514

Well ID: SL0601331885-MW4 Well Type: MONITORING
 Source: EDF Other Name: MW4
 GAMA PFAS Testing: Not Reported
 Groundwater Quality Data: https://gamagroundwater.waterboards.ca.gov/gama/gamamap/public/GamaDataDisplay.asp?dataset=EDF&samp_date=&global_id=SL0601331885&assigned_name=MW4&store_num=
 GeoTracker Data: https://geotracker.waterboards.ca.gov/profile_report.asp?cmd=MWEDFResults&global_id=SL0601331885&assigned_name=MW4

B15
WSW
1/2 - 1 Mile
Lower

CA WELLS CAEDF0000123135

Well ID: SL0601331885-MW2 Well Type: MONITORING
 Source: EDF Other Name: MW2
 GAMA PFAS Testing: Not Reported
 Groundwater Quality Data: https://gamagroundwater.waterboards.ca.gov/gama/gamamap/public/GamaDataDisplay.asp?dataset=EDF&samp_date=&global_id=SL0601331885&assigned_name=MW2&store_num=
 GeoTracker Data: https://geotracker.waterboards.ca.gov/profile_report.asp?cmd=MWEDFResults&global_id=SL0601331885&assigned_name=MW2

B16
WSW
1/2 - 1 Mile
Lower

CA WELLS CAEDF0000108387

Well ID: SL0601331885-MW2A Well Type: MONITORING
 Source: EDF Other Name: MW2A
 GAMA PFAS Testing: Not Reported
 Groundwater Quality Data: https://gamagroundwater.waterboards.ca.gov/gama/gamamap/public/GamaDataDisplay.asp?dataset=EDF&samp_date=&global_id=SL0601331885&assigned_name=MW2A&store_num=
 GeoTracker Data: https://geotracker.waterboards.ca.gov/profile_report.asp?cmd=MWEDFResults&global_id=SL0601331885&assigned_name=MW2A

B17
WSW
1/2 - 1 Mile
Lower

CA WELLS CAEDF0000130946

Well ID: SL0601331885-IW3 Well Type: MONITORING
 Source: EDF Other Name: IW3
 GAMA PFAS Testing: Not Reported
 Groundwater Quality Data: https://gamagroundwater.waterboards.ca.gov/gama/gamamap/public/GamaDataDisplay.asp?dataset=EDF&samp_date=&global_id=SL0601331885&assigned_name=IW3&store_num=

GEOCHECK® - PHYSICAL SETTING SOURCE MAP FINDINGS

GeoTracker Data: https://geotracker.waterboards.ca.gov/profile_report.asp?cmd=MWEDFResults&global_id=SL0601331885&assigned_name=IW3

**B18
SW
1/2 - 1 Mile
Lower**

CA WELLS CAEDF0000004904

Well ID: T0601300078-MW-3 Well Type: MONITORING
Source: EDF Other Name: MW-3
GAMA PFAS Testing: Not Reported
Groundwater Quality Data: https://gamagroundwater.waterboards.ca.gov/gama/gamamap/public/GamaDataDisplay.asp?dataset=EDF&samp_date=&global_id=T0601300078&assigned_name=MW-3&store_num=
GeoTracker Data: https://geotracker.waterboards.ca.gov/profile_report.asp?cmd=MWEDFResults&global_id=T0601300078&assigned_name=MW-3

**B19
WSW
1/2 - 1 Mile
Lower**

CA WELLS CAEDF0000130839

Well ID: T0601300078-MW-4 Well Type: MONITORING
Source: EDF Other Name: MW-4
GAMA PFAS Testing: Not Reported
Groundwater Quality Data: https://gamagroundwater.waterboards.ca.gov/gama/gamamap/public/GamaDataDisplay.asp?dataset=EDF&samp_date=&global_id=T0601300078&assigned_name=MW-4&store_num=
GeoTracker Data: https://geotracker.waterboards.ca.gov/profile_report.asp?cmd=MWEDFResults&global_id=T0601300078&assigned_name=MW-4

**B20
SW
1/2 - 1 Mile
Lower**

CA WELLS CAEDF0000003277

Well ID: T0601300078-MW-5 Well Type: MONITORING
Source: EDF Other Name: MW-5
GAMA PFAS Testing: Not Reported
Groundwater Quality Data: https://gamagroundwater.waterboards.ca.gov/gama/gamamap/public/GamaDataDisplay.asp?dataset=EDF&samp_date=&global_id=T0601300078&assigned_name=MW-5&store_num=
GeoTracker Data: https://geotracker.waterboards.ca.gov/profile_report.asp?cmd=MWEDFResults&global_id=T0601300078&assigned_name=MW-5

**21
SW
1/2 - 1 Mile
Lower**

CA WELLS CAEDF0000011161

Well ID: T0601300078-MW-7 Well Type: MONITORING
Source: EDF Other Name: MW-7
GAMA PFAS Testing: Not Reported
Groundwater Quality Data: https://gamagroundwater.waterboards.ca.gov/gama/gamamap/public/GamaDataDisplay.asp?dataset=EDF&samp_date=&global_id=T0601300078&assigned_name=MW-7&store_num=
GeoTracker Data: https://geotracker.waterboards.ca.gov/profile_report.asp?cmd=MWEDFResults&global_id=T0601300078&assigned_name=MW-7

GEOCHECK® - PHYSICAL SETTING SOURCE MAP FINDINGS

Map ID
Direction
Distance
Elevation

Database EDR ID Number

C22
SSE
1/2 - 1 Mile
Higher

CA WELLS CAEDF0000076340

Well ID:	T0601300038-MW-5	Well Type:	MONITORING
Source:	EDF	Other Name:	MW-5
GAMA PFAS Testing:	Not Reported		
Groundwater Quality Data:	https://gamagroundwater.waterboards.ca.gov/gama/gamamap/public/GamaDataDisplay.asp?dataset=EDF&samp_date=&global_id=T0601300038&assigned_name=MW-5&store_num=		
GeoTracker Data:	https://geotracker.waterboards.ca.gov/profile_report.asp?cmd=MWEDFResults&global_id=T0601300038&assigned_name=MW-5		

C23
SSE
1/2 - 1 Mile
Higher

CA WELLS CAEDF0000059337

Well ID:	T0601300038-MW-2	Well Type:	MONITORING
Source:	EDF	Other Name:	MW-2
GAMA PFAS Testing:	Not Reported		
Groundwater Quality Data:	https://gamagroundwater.waterboards.ca.gov/gama/gamamap/public/GamaDataDisplay.asp?dataset=EDF&samp_date=&global_id=T0601300038&assigned_name=MW-2&store_num=		
GeoTracker Data:	https://geotracker.waterboards.ca.gov/profile_report.asp?cmd=MWEDFResults&global_id=T0601300038&assigned_name=MW-2		

C24
SSE
1/2 - 1 Mile
Higher

CA WELLS CAEDF0000005713

Well ID:	T0601300038-MW-4	Well Type:	MONITORING
Source:	EDF	Other Name:	MW-4
GAMA PFAS Testing:	Not Reported		
Groundwater Quality Data:	https://gamagroundwater.waterboards.ca.gov/gama/gamamap/public/GamaDataDisplay.asp?dataset=EDF&samp_date=&global_id=T0601300038&assigned_name=MW-4&store_num=		
GeoTracker Data:	https://geotracker.waterboards.ca.gov/profile_report.asp?cmd=MWEDFResults&global_id=T0601300038&assigned_name=MW-4		

C25
SSE
1/2 - 1 Mile
Higher

CA WELLS CAEDF0000114101

Well ID:	T0601300298-MW-7	Well Type:	MONITORING
Source:	EDF	Other Name:	MW-7
GAMA PFAS Testing:	Not Reported		
Groundwater Quality Data:	https://gamagroundwater.waterboards.ca.gov/gama/gamamap/public/GamaDataDisplay.asp?dataset=EDF&samp_date=&global_id=T0601300298&assigned_name=MW-7&store_num=		
GeoTracker Data:	https://geotracker.waterboards.ca.gov/profile_report.asp?cmd=MWEDFResults&global_id=T0601300298&assigned_name=MW-7		

GEOCHECK® - PHYSICAL SETTING SOURCE MAP FINDINGS

Map ID
Direction
Distance
Elevation

Database EDR ID Number

C26
SSE
1/2 - 1 Mile
Higher

CA WELLS CAEDF0000045310

Well ID:	T0601300038-MW-3	Well Type:	MONITORING
Source:	EDF	Other Name:	MW-3
GAMA PFAS Testing:	Not Reported		
Groundwater Quality Data:	https://gamagroundwater.waterboards.ca.gov/gama/gamamap/public/GamaDataDisplay.asp?dataset=EDF&samp_date=&global_id=T0601300038&assigned_name=MW-3&store_num=		
GeoTracker Data:	https://geotracker.waterboards.ca.gov/profile_report.asp?cmd=MWEDFResults&global_id=T0601300038&assigned_name=MW-3		

C27
SSE
1/2 - 1 Mile
Higher

CA WELLS CAEDF0000140273

Well ID:	T0601300298-MW-6	Well Type:	MONITORING
Source:	EDF	Other Name:	MW-6
GAMA PFAS Testing:	Not Reported		
Groundwater Quality Data:	https://gamagroundwater.waterboards.ca.gov/gama/gamamap/public/GamaDataDisplay.asp?dataset=EDF&samp_date=&global_id=T0601300298&assigned_name=MW-6&store_num=		
GeoTracker Data:	https://geotracker.waterboards.ca.gov/profile_report.asp?cmd=MWEDFResults&global_id=T0601300298&assigned_name=MW-6		

C28
SSE
1/2 - 1 Mile
Higher

CA WELLS CAEDF0000130868

Well ID:	T0601300038-MW-6	Well Type:	MONITORING
Source:	EDF	Other Name:	MW-6
GAMA PFAS Testing:	Not Reported		
Groundwater Quality Data:	https://gamagroundwater.waterboards.ca.gov/gama/gamamap/public/GamaDataDisplay.asp?dataset=EDF&samp_date=&global_id=T0601300038&assigned_name=MW-6&store_num=		
GeoTracker Data:	https://geotracker.waterboards.ca.gov/profile_report.asp?cmd=MWEDFResults&global_id=T0601300038&assigned_name=MW-6		

C29
SSE
1/2 - 1 Mile
Higher

CA WELLS CAEDF0000126672

Well ID:	T0601300298-MW-10	Well Type:	MONITORING
Source:	EDF	Other Name:	MW-10
GAMA PFAS Testing:	Not Reported		
Groundwater Quality Data:	https://gamagroundwater.waterboards.ca.gov/gama/gamamap/public/GamaDataDisplay.asp?dataset=EDF&samp_date=&global_id=T0601300298&assigned_name=MW-10&store_num=		
GeoTracker Data:	https://geotracker.waterboards.ca.gov/profile_report.asp?cmd=MWEDFResults&global_id=T0601300298&assigned_name=MW-10		

GEOCHECK® - PHYSICAL SETTING SOURCE MAP FINDINGS

Map ID
Direction
Distance
Elevation

Database EDR ID Number

C30
SSE
1/2 - 1 Mile
Higher

CA WELLS CAEDF0000095016

Well ID:	T0601300298-MW-2A	Well Type:	MONITORING
Source:	EDF	Other Name:	MW-2A
GAMA PFAS Testing:	Not Reported		
Groundwater Quality Data:	https://gamagroundwater.waterboards.ca.gov/gama/gamamap/public/GamaDataDisplay.asp?dataset=EDF&samp_date=&global_id=T0601300298&assigned_name=MW-2A&store_num=		
GeoTracker Data:	https://geotracker.waterboards.ca.gov/profile_report.asp?cmd=MWEDFResults&global_id=T0601300298&assigned_name=MW-2A		

C31
SSE
1/2 - 1 Mile
Higher

CA WELLS CAEDF0000068813

Well ID:	T0601300298-MW-8	Well Type:	MONITORING
Source:	EDF	Other Name:	MW-8
GAMA PFAS Testing:	Not Reported		
Groundwater Quality Data:	https://gamagroundwater.waterboards.ca.gov/gama/gamamap/public/GamaDataDisplay.asp?dataset=EDF&samp_date=&global_id=T0601300298&assigned_name=MW-8&store_num=		
GeoTracker Data:	https://geotracker.waterboards.ca.gov/profile_report.asp?cmd=MWEDFResults&global_id=T0601300298&assigned_name=MW-8		

D32
East
1/2 - 1 Mile
Lower

CA WELLS CAEDF0000113246

Well ID:	T0601300264-S-4	Well Type:	MONITORING
Source:	EDF	Other Name:	S-4
GAMA PFAS Testing:	Not Reported		
Groundwater Quality Data:	https://gamagroundwater.waterboards.ca.gov/gama/gamamap/public/GamaDataDisplay.asp?dataset=EDF&samp_date=&global_id=T0601300264&assigned_name=S-4&store_num=		
GeoTracker Data:	https://geotracker.waterboards.ca.gov/profile_report.asp?cmd=MWEDFResults&global_id=T0601300264&assigned_name=S-4		

C33
SSE
1/2 - 1 Mile
Higher

CA WELLS CAEDF0000044018

Well ID:	T0601300298-MW-14	Well Type:	MONITORING
Source:	EDF	Other Name:	MW-14
GAMA PFAS Testing:	Not Reported		
Groundwater Quality Data:	https://gamagroundwater.waterboards.ca.gov/gama/gamamap/public/GamaDataDisplay.asp?dataset=EDF&samp_date=&global_id=T0601300298&assigned_name=MW-14&store_num=		
GeoTracker Data:	https://geotracker.waterboards.ca.gov/profile_report.asp?cmd=MWEDFResults&global_id=T0601300298&assigned_name=MW-14		

GEOCHECK® - PHYSICAL SETTING SOURCE MAP FINDINGS

Map ID
Direction
Distance
Elevation

Database EDR ID Number

C34
SSE
1/2 - 1 Mile
Higher

CA WELLS CAEDF0000097809

Well ID:	T0601300298-MW-13	Well Type:	MONITORING
Source:	EDF	Other Name:	MW-13
GAMA PFAS Testing:	Not Reported		
Groundwater Quality Data:	https://gamagroundwater.waterboards.ca.gov/gama/gamamap/public/GamaDataDisplay.asp?dataset=EDF&samp_date=&global_id=T0601300298&assigned_name=MW-13&store_num=		
GeoTracker Data:	https://geotracker.waterboards.ca.gov/profile_report.asp?cmd=MWEDFResults&global_id=T0601300298&assigned_name=MW-13		

D35
East
1/2 - 1 Mile
Lower

CA WELLS CAEDF0000120231

Well ID:	T0601300264-S-3	Well Type:	MONITORING
Source:	EDF	Other Name:	S-3
GAMA PFAS Testing:	Not Reported		
Groundwater Quality Data:	https://gamagroundwater.waterboards.ca.gov/gama/gamamap/public/GamaDataDisplay.asp?dataset=EDF&samp_date=&global_id=T0601300264&assigned_name=S-3&store_num=		
GeoTracker Data:	https://geotracker.waterboards.ca.gov/profile_report.asp?cmd=MWEDFResults&global_id=T0601300264&assigned_name=S-3		

D36
ESE
1/2 - 1 Mile
Lower

CA WELLS CAEDF0000038227

Well ID:	T0601300264-S-11	Well Type:	MONITORING
Source:	EDF	Other Name:	S-11
GAMA PFAS Testing:	Not Reported		
Groundwater Quality Data:	https://gamagroundwater.waterboards.ca.gov/gama/gamamap/public/GamaDataDisplay.asp?dataset=EDF&samp_date=&global_id=T0601300264&assigned_name=S-11&store_num=		
GeoTracker Data:	https://geotracker.waterboards.ca.gov/profile_report.asp?cmd=MWEDFResults&global_id=T0601300264&assigned_name=S-11		

D37
East
1/2 - 1 Mile
Lower

CA WELLS CAEDF0000062526

Well ID:	T0601300264-S-9	Well Type:	MONITORING
Source:	EDF	Other Name:	S-9
GAMA PFAS Testing:	Not Reported		
Groundwater Quality Data:	https://gamagroundwater.waterboards.ca.gov/gama/gamamap/public/GamaDataDisplay.asp?dataset=EDF&samp_date=&global_id=T0601300264&assigned_name=S-9&store_num=		
GeoTracker Data:	https://geotracker.waterboards.ca.gov/profile_report.asp?cmd=MWEDFResults&global_id=T0601300264&assigned_name=S-9		

GEOCHECK® - PHYSICAL SETTING SOURCE MAP FINDINGS

Map ID
Direction
Distance
Elevation

Database EDR ID Number

C38
SSE
1/2 - 1 Mile
Higher

CA WELLS CAEDF0000087014

Well ID:	T0601300298-MW-17	Well Type:	MONITORING
Source:	EDF	Other Name:	MW-17
GAMA PFAS Testing:	Not Reported		
Groundwater Quality Data:	https://gamagroundwater.waterboards.ca.gov/gama/gamamap/public/GamaDataDisplay.asp?dataset=EDF&samp_date=&global_id=T0601300298&assigned_name=MW-17&store_num=		
GeoTracker Data:	https://geotracker.waterboards.ca.gov/profile_report.asp?cmd=MWEDFResults&global_id=T0601300298&assigned_name=MW-17		

C39
SSE
1/2 - 1 Mile
Higher

CA WELLS CAEDF0000089179

Well ID:	T0601300298-MW-4A	Well Type:	MONITORING
Source:	EDF	Other Name:	MW-4A
GAMA PFAS Testing:	Not Reported		
Groundwater Quality Data:	https://gamagroundwater.waterboards.ca.gov/gama/gamamap/public/GamaDataDisplay.asp?dataset=EDF&samp_date=&global_id=T0601300298&assigned_name=MW-4A&store_num=		
GeoTracker Data:	https://geotracker.waterboards.ca.gov/profile_report.asp?cmd=MWEDFResults&global_id=T0601300298&assigned_name=MW-4A		

D40
East
1/2 - 1 Mile
Lower

CA WELLS CAEDF0000140039

Well ID:	T0601300264-S-2	Well Type:	MONITORING
Source:	EDF	Other Name:	S-2
GAMA PFAS Testing:	Not Reported		
Groundwater Quality Data:	https://gamagroundwater.waterboards.ca.gov/gama/gamamap/public/GamaDataDisplay.asp?dataset=EDF&samp_date=&global_id=T0601300264&assigned_name=S-2&store_num=		
GeoTracker Data:	https://geotracker.waterboards.ca.gov/profile_report.asp?cmd=MWEDFResults&global_id=T0601300264&assigned_name=S-2		

D41
East
1/2 - 1 Mile
Lower

CA WELLS CAEDF0000080894

Well ID:	T0601300264-S-10	Well Type:	MONITORING
Source:	EDF	Other Name:	S-10
GAMA PFAS Testing:	Not Reported		
Groundwater Quality Data:	https://gamagroundwater.waterboards.ca.gov/gama/gamamap/public/GamaDataDisplay.asp?dataset=EDF&samp_date=&global_id=T0601300264&assigned_name=S-10&store_num=		
GeoTracker Data:	https://geotracker.waterboards.ca.gov/profile_report.asp?cmd=MWEDFResults&global_id=T0601300264&assigned_name=S-10		

GEOCHECK® - PHYSICAL SETTING SOURCE MAP FINDINGS

Map ID
Direction
Distance
Elevation

Database EDR ID Number

C42
SSE
1/2 - 1 Mile
Higher

CA WELLS CAEDF0000021350

Well ID:	T0601300298-MW-11	Well Type:	MONITORING
Source:	EDF	Other Name:	MW-11
GAMA PFAS Testing:	Not Reported		
Groundwater Quality Data:	https://gamagroundwater.waterboards.ca.gov/gama/gamamap/public/GamaDataDisplay.asp?dataset=EDF&samp_date=&global_id=T0601300298&assigned_name=MW-11&store_num=		
GeoTracker Data:	https://geotracker.waterboards.ca.gov/profile_report.asp?cmd=MWEDFResults&global_id=T0601300298&assigned_name=MW-11		

C43
SSE
1/2 - 1 Mile
Higher

CA WELLS CAEDF0000132477

Well ID:	T0601300298-MW-15	Well Type:	MONITORING
Source:	EDF	Other Name:	MW-15
GAMA PFAS Testing:	Not Reported		
Groundwater Quality Data:	https://gamagroundwater.waterboards.ca.gov/gama/gamamap/public/GamaDataDisplay.asp?dataset=EDF&samp_date=&global_id=T0601300298&assigned_name=MW-15&store_num=		
GeoTracker Data:	https://geotracker.waterboards.ca.gov/profile_report.asp?cmd=MWEDFResults&global_id=T0601300298&assigned_name=MW-15		

D44
East
1/2 - 1 Mile
Lower

CA WELLS CAEDF0000132136

Well ID:	T0601300264-S-12	Well Type:	MONITORING
Source:	EDF	Other Name:	S-12
GAMA PFAS Testing:	Not Reported		
Groundwater Quality Data:	https://gamagroundwater.waterboards.ca.gov/gama/gamamap/public/GamaDataDisplay.asp?dataset=EDF&samp_date=&global_id=T0601300264&assigned_name=S-12&store_num=		
GeoTracker Data:	https://geotracker.waterboards.ca.gov/profile_report.asp?cmd=MWEDFResults&global_id=T0601300264&assigned_name=S-12		

C45
SSE
1/2 - 1 Mile
Higher

CA WELLS CAEDF0000094085

Well ID:	T0601300298-MW-5A	Well Type:	MONITORING
Source:	EDF	Other Name:	MW-5A
GAMA PFAS Testing:	Not Reported		
Groundwater Quality Data:	https://gamagroundwater.waterboards.ca.gov/gama/gamamap/public/GamaDataDisplay.asp?dataset=EDF&samp_date=&global_id=T0601300298&assigned_name=MW-5A&store_num=		
GeoTracker Data:	https://geotracker.waterboards.ca.gov/profile_report.asp?cmd=MWEDFResults&global_id=T0601300298&assigned_name=MW-5A		

GEOCHECK® - PHYSICAL SETTING SOURCE MAP FINDINGS

Map ID
Direction
Distance
Elevation

Database EDR ID Number

D46
East
1/2 - 1 Mile
Lower

CA WELLS CAEDF0000047722

Well ID: T0601300264-S-1 Well Type: MONITORING
 Source: EDF Other Name: S-1
 GAMA PFAS Testing: Not Reported
 Groundwater Quality Data: https://gamagroundwater.waterboards.ca.gov/gama/gamamap/public/GamaDataDisplay.asp?dataset=EDF&samp_date=&global_id=T0601300264&assigned_name=S-1&store_num=
 GeoTracker Data: https://geotracker.waterboards.ca.gov/profile_report.asp?cmd=MWEDFResults&global_id=T0601300264&assigned_name=S-1

C47
SSE
1/2 - 1 Mile
Higher

CA WELLS CAEDF0000117533

Well ID: T0601300298-MW-16 Well Type: MONITORING
 Source: EDF Other Name: MW-16
 GAMA PFAS Testing: Not Reported
 Groundwater Quality Data: https://gamagroundwater.waterboards.ca.gov/gama/gamamap/public/GamaDataDisplay.asp?dataset=EDF&samp_date=&global_id=T0601300298&assigned_name=MW-16&store_num=
 GeoTracker Data: https://geotracker.waterboards.ca.gov/profile_report.asp?cmd=MWEDFResults&global_id=T0601300298&assigned_name=MW-16

48
WSW
1/2 - 1 Mile
Lower

AQUIFLOW 66260

Site ID: 16124
 Groundwater Flow: W
 Shallow Water Depth: 6.37
 Deep Water Depth: 8.10
 Average Water Depth: Not Reported
 Date: 03/08/1991

C49
SSE
1/2 - 1 Mile
Higher

AQUIFLOW 38531

Site ID: 07-0039
 Groundwater Flow: Not Reported
 Shallow Water Depth: 12.76
 Deep Water Depth: 35.47
 Average Water Depth: Not Reported
 Date: 12/04/1998

D50
East
1/2 - 1 Mile
Lower

CA WELLS CAEDF0000011882

Well ID: T0601300264-S-7 Well Type: MONITORING
 Source: EDF Other Name: S-7
 GAMA PFAS Testing: Not Reported
 Groundwater Quality Data: https://gamagroundwater.waterboards.ca.gov/gama/gamamap/public/GamaDataDisplay.asp?dataset=EDF&samp_date=&global_id=T0601300264&assigned_name=S-7&store_num=
 GeoTracker Data: https://geotracker.waterboards.ca.gov/profile_report.asp?cmd=MWEDFResults&global_id=T0601300264&assigned_name=S-7

GEOCHECK® - PHYSICAL SETTING SOURCE MAP FINDINGS

Map ID
Direction
Distance
Elevation

Database EDR ID Number

1G SW 1/4 - 1/2 Mile Lower	Site ID: Groundwater Flow: Shallow Water Depth: Deep Water Depth: Average Water Depth: Date:	07-0082 SW 4.51 28.41 Not Reported 01/14/1999	AQUIFLOW	38498
---	---	--	-----------------	--------------

2G WSW 1/2 - 1 Mile Lower	Site ID: Groundwater Flow: Shallow Water Depth: Deep Water Depth: Average Water Depth: Date:	16124 W 6.37 8.10 Not Reported 03/08/1991	AQUIFLOW	66260
--	---	--	-----------------	--------------

3G SSE 1/2 - 1 Mile Lower	Site ID: Groundwater Flow: Shallow Water Depth: Deep Water Depth: Average Water Depth: Date:	07-0039 Not Reported 12.76 35.47 Not Reported 12/04/1998	AQUIFLOW	38531
--	---	---	-----------------	--------------

GEOCHECK® - PHYSICAL SETTING SOURCE MAP FINDINGS RADON

AREA RADON INFORMATION

State Database: CA Radon

Radon Test Results

Zipcode	Num Tests	> 4 pCi/L
94564	9	0

Federal EPA Radon Zone for CONTRA COSTA County: 2

- Note: Zone 1 indoor average level > 4 pCi/L.
 : Zone 2 indoor average level >= 2 pCi/L and <= 4 pCi/L.
 : Zone 3 indoor average level < 2 pCi/L.

Federal Area Radon Information for CONTRA COSTA COUNTY, CA

Number of sites tested: 55

Area	Average Activity	% <4 pCi/L	% 4-20 pCi/L	% >20 pCi/L
Living Area - 1st Floor	0.760 pCi/L	100%	0%	0%
Living Area - 2nd Floor	0.300 pCi/L	100%	0%	0%
Basement	0.525 pCi/L	100%	0%	0%

PHYSICAL SETTING SOURCE RECORDS SEARCHED

TOPOGRAPHIC INFORMATION

USGS 7.5' Digital Elevation Model (DEM)

Source: United States Geologic Survey

EDR acquired the USGS 7.5' Digital Elevation Model in 2002 and updated it in 2006. The 7.5 minute DEM corresponds to the USGS 1:24,000- and 1:25,000-scale topographic quadrangle maps. The DEM provides elevation data with consistent elevation units and projection.

Current USGS 7.5 Minute Topographic Map

Source: U.S. Geological Survey

HYDROLOGIC INFORMATION

Flood Zone Data: This data was obtained from the Federal Emergency Management Agency (FEMA). It depicts 100-year and 500-year flood zones as defined by FEMA. It includes the National Flood Hazard Layer (NFHL) which incorporates Flood Insurance Rate Map (FIRM) data and Q3 data from FEMA in areas not covered by NFHL.

Source: FEMA

Telephone: 877-336-2627

Date of Government Version: 2003, 2015

NWI: National Wetlands Inventory. This data, available in select counties across the country, was obtained by EDR in 2002, 2005 and 2010 from the U.S. Fish and Wildlife Service.

State Wetlands Data: Wetland Inventory

Source: Department of Fish and Wildlife

Telephone: 916-445-0411

HYDROGEOLOGIC INFORMATION

AQUIFLOW^R Information System

Source: EDR proprietary database of groundwater flow information

EDR has developed the AQUIFLOW Information System (AIS) to provide data on the general direction of groundwater flow at specific points. EDR has reviewed reports submitted to regulatory authorities at select sites and has extracted the date of the report, hydrogeologically determined groundwater flow direction and depth to water table information.

GEOLOGIC INFORMATION

Geologic Age and Rock Stratigraphic Unit

Source: P.G. Schruben, R.E. Arndt and W.J. Bawiec, Geology of the Conterminous U.S. at 1:2,500,000 Scale - A digital representation of the 1974 P.B. King and H.M. Beikman Map, USGS Digital Data Series DDS - 11 (1994).

STATSGO: State Soil Geographic Database

Source: Department of Agriculture, Natural Resources Conservation Service (NRCS)

The U.S. Department of Agriculture's (USDA) Natural Resources Conservation Service (NRCS) leads the national Conservation Soil Survey (NCSS) and is responsible for collecting, storing, maintaining and distributing soil survey information for privately owned lands in the United States. A soil map in a soil survey is a representation of soil patterns in a landscape. Soil maps for STATSGO are compiled by generalizing more detailed (SSURGO) soil survey maps.

SSURGO: Soil Survey Geographic Database

Source: Department of Agriculture, Natural Resources Conservation Service (NRCS)

Telephone: 800-672-5559

SSURGO is the most detailed level of mapping done by the Natural Resources Conservation Service, mapping scales generally range from 1:12,000 to 1:63,360. Field mapping methods using national standards are used to construct the soil maps in the Soil Survey Geographic (SSURGO) database. SSURGO digitizing duplicates the original soil survey maps. This level of mapping is designed for use by landowners, townships and county natural resource planning and management.

PHYSICAL SETTING SOURCE RECORDS SEARCHED

LOCAL / REGIONAL WATER AGENCY RECORDS

FEDERAL WATER WELLS

PWS: Public Water Systems

Source: EPA/Office of Drinking Water

Telephone: 202-564-3750

Public Water System data from the Federal Reporting Data System. A PWS is any water system which provides water to at least 25 people for at least 60 days annually. PWSs provide water from wells, rivers and other sources.

PWS ENF: Public Water Systems Violation and Enforcement Data

Source: EPA/Office of Drinking Water

Telephone: 202-564-3750

Violation and Enforcement data for Public Water Systems from the Safe Drinking Water Information System (SDWIS) after August 1995. Prior to August 1995, the data came from the Federal Reporting Data System (FRDS).

USGS Water Wells: USGS National Water Inventory System (NWIS)

This database contains descriptive information on sites where the USGS collects or has collected data on surface water and/or groundwater. The groundwater data includes information on wells, springs, and other sources of groundwater.

OTHER STATE DATABASE INFORMATION

Groundwater Ambient Monitoring & Assessment Program

State Water Resources Control Board

Telephone: 916-341-5577

The GAMA Program is California's comprehensive groundwater quality monitoring program. GAMA collects data by testing the untreated, raw water in different types of wells for naturally-occurring and man-made chemicals. The GAMA data includes Domestic, Monitoring and Municipal well types from the following sources, Department of Water Resources, Department of Health Services, EDF, Agricultural Lands, Lawrence Livermore National Laboratory, Department of Pesticide Regulation, United States Geological Survey, Groundwater Ambient Monitoring and Assessment Program and Local Groundwater Projects.

Water Well Database

Source: Department of Water Resources

Telephone: 916-651-9648

California Drinking Water Quality Database

Source: Department of Public Health

Telephone: 916-324-2319

The database includes all drinking water compliance and special studies monitoring for the state of California since 1984. It consists of over 3,200,000 individual analyses along with well and water system information.

California Oil and Gas Well Locations

Source: Dept of Conservation, Geologic Energy Management Division

Telephone: 916-323-1779

Oil and Gas well locations in the state.

California Earthquake Fault Lines

Source: California Division of Mines and Geology

The fault lines displayed on EDR's Topographic map are digitized quaternary fault lines prepared in 1975 by the United State Geological Survey. Additional information (also from 1975) regarding activity at specific fault lines comes from California's Preliminary Fault Activity Map prepared by the California Division of Mines and Geology.

RADON

State Database: CA Radon

Source: Department of Public Health

Telephone: 916-210-8558

Radon Database for California

PHYSICAL SETTING SOURCE RECORDS SEARCHED

Area Radon Information

Source: USGS

Telephone: 703-356-4020

The National Radon Database has been developed by the U.S. Environmental Protection Agency (USEPA) and is a compilation of the EPA/State Residential Radon Survey and the National Residential Radon Survey. The study covers the years 1986 - 1992. Where necessary data has been supplemented by information collected at private sources such as universities and research institutions.

EPA Radon Zones

Source: EPA

Telephone: 703-356-4020

Sections 307 & 309 of IRRA directed EPA to list and identify areas of U.S. with the potential for elevated indoor radon levels.

OTHER

Airport Landing Facilities: Private and public use landing facilities

Source: Federal Aviation Administration, 800-457-6656

Epicenters: World earthquake epicenters, Richter 5 or greater

Source: Department of Commerce, National Oceanic and Atmospheric Administration

California Earthquake Fault Lines: The fault lines displayed on EDR's Topographic map are digitized quaternary fault lines, prepared in 1975 by the United State Geological Survey. Additional information (also from 1975) regarding activity at specific fault lines comes from California's Preliminary Fault Activity Map prepared by the California Division of Mines and Geology.

STREET AND ADDRESS INFORMATION

Â© 2015 TomTom North America, Inc. All rights reserved. This material is proprietary and the subject of copyright protection and other intellectual property rights owned by or licensed to Tele Atlas North America, Inc. The use of this material is subject to the terms of a license agreement. You will be held liable for any unauthorized copying or disclosure of this material.

APPENDIX D

HISTORICAL SOURCES



467803

830 San Pablo Avenue

Pinole, CA 94564

Inquiry Number: 7085970.5

August 15, 2022

The EDR Aerial Photo Decade Package



6 Armstrong Road, 4th floor
Shelton, CT 06484
Toll Free: 800.352.0050
www.edrnet.com

EDR Aerial Photo Decade Package

08/15/22

Site Name:

467803
830 San Pablo Avenue
Pinole, CA 94564
EDR Inquiry # 7085970.5

Client Name:

AEI Consultants
2500 Camino Diablo
Walnut Creek, CA 94597
Contact: Dania Ledezma



Environmental Data Resources, Inc. (EDR) Aerial Photo Decade Package is a screening tool designed to assist environmental professionals in evaluating potential liability on a target property resulting from past activities. EDR's professional researchers provide digitally reproduced historical aerial photographs, and when available, provide one photo per decade.

Search Results:

<u>Year</u>	<u>Scale</u>	<u>Details</u>	<u>Source</u>
2016	1"=500'	Flight Year: 2016	USDA/NAIP
2012	1"=500'	Flight Year: 2012	USDA/NAIP
2009	1"=500'	Flight Year: 2009	USDA/NAIP
2005	1"=500'	Flight Year: 2005	USDA/NAIP
1998	1"=500'	Flight Date: August 27, 1998	USDA
1982	1"=500'	Flight Date: July 08, 1982	USDA
1974	1"=500'	Flight Date: April 30, 1974	USGS
1968	1"=500'	Flight Date: April 20, 1968	USGS
1963	1"=500'	Flight Date: July 17, 1963	EDR Proprietary Aerial Viewpoint
1958	1"=500'	Flight Date: July 22, 1958	USGS
1950	1"=500'	Flight Date: May 25, 1950	USDA
1946	1"=500'	Flight Date: September 06, 1946	USGS
1939	1"=500'	Flight Date: August 04, 1939	USDA

When delivered electronically by EDR, the aerial photo images included with this report are for ONE TIME USE ONLY. Further reproduction of these aerial photo images is prohibited without permission from EDR. For more information contact your EDR Account Executive.

Disclaimer - Copyright and Trademark Notice

This Report contains certain information obtained from a variety of public and other sources reasonably available to Environmental Data Resources, Inc. It cannot be concluded from this Report that coverage information for the target and surrounding properties does not exist from other sources. NO WARRANTY EXPRESSED OR IMPLIED, IS MADE WHATSOEVER IN CONNECTION WITH THIS REPORT. ENVIRONMENTAL DATA RESOURCES, INC. SPECIFICALLY DISCLAIMS THE MAKING OF ANY SUCH WARRANTIES, INCLUDING WITHOUT LIMITATION, MERCHANTABILITY OR FITNESS FOR A PARTICULAR USE OR PURPOSE. ALL RISK IS ASSUMED BY THE USER. IN NO EVENT SHALL ENVIRONMENTAL DATA RESOURCES, INC. BE LIABLE TO ANYONE, WHETHER ARISING OUT OF ERRORS OR OMISSIONS, NEGLIGENCE, ACCIDENT OR ANY OTHER CAUSE, FOR ANY LOSS OF DAMAGE, INCLUDING, WITHOUT LIMITATION, SPECIAL, INCIDENTAL, CONSEQUENTIAL, OR EXEMPLARY DAMAGES. ANY LIABILITY ON THE PART OF ENVIRONMENTAL DATA RESOURCES, INC. IS STRICTLY LIMITED TO A REFUND OF THE AMOUNT PAID FOR THIS REPORT. Purchaser accepts this Report "AS IS". Any analyses, estimates, ratings, environmental risk levels or risk codes provided in this Report are provided for illustrative purposes only, and are not intended to provide, nor should they be interpreted as providing any facts regarding, or prediction or forecast of, any environmental risk for any property. Only a Phase I Environmental Site Assessment performed by an environmental professional can provide information regarding the environmental risk for any property. Additionally, the information provided in this Report is not to be construed as legal advice.

Copyright 2022 by Environmental Data Resources, Inc. All rights reserved. Reproduction in any media or format, in whole or in part, of any report or map of Environmental Data Resources, Inc., or its affiliates, is prohibited without prior written permission.

EDR and its logos (including Sanborn and Sanborn Map) are trademarks of Environmental Data Resources, Inc. or its affiliates. All other trademarks used herein are the property of their respective owners.

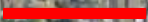

Legend:

Approximate Property Boundary: 

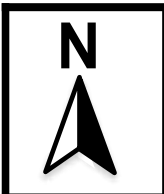
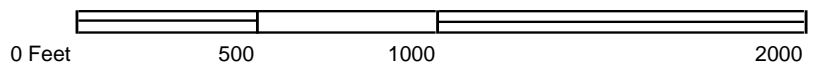

AERIAL PHOTOGRAPH - 2016



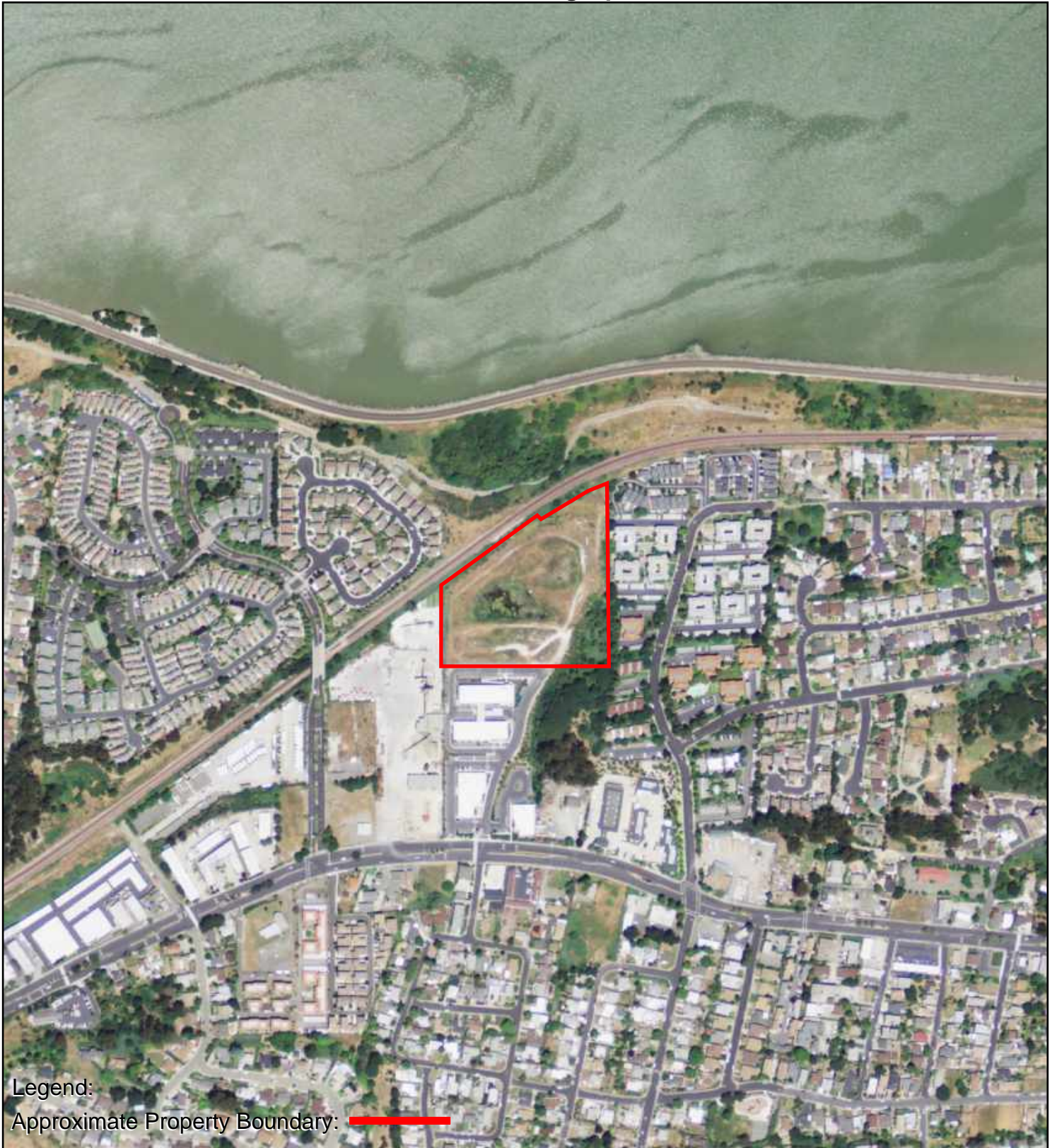

Legend:
Approximate Property Boundary: 

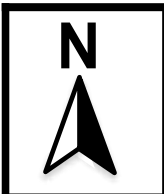
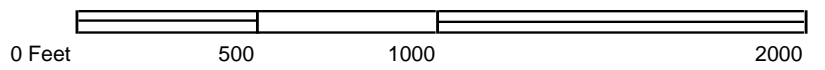

AERIAL PHOTOGRAPH - 2012



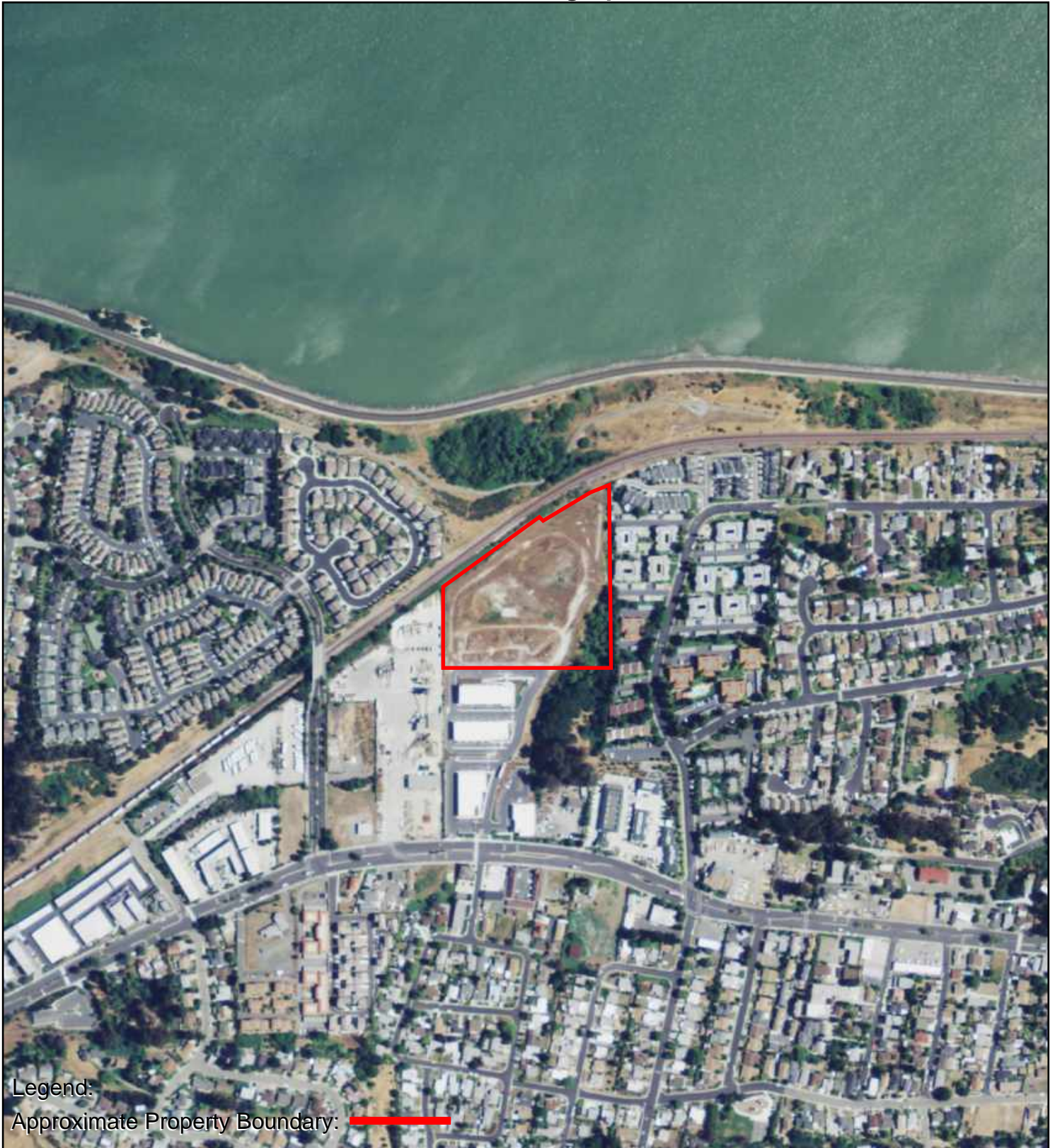

Legend:

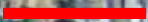
Approximate Property Boundary: 

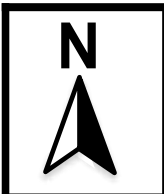
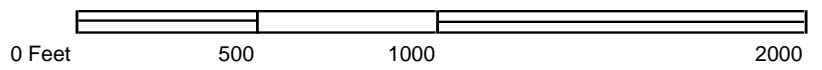

AERIAL PHOTOGRAPH - 2009



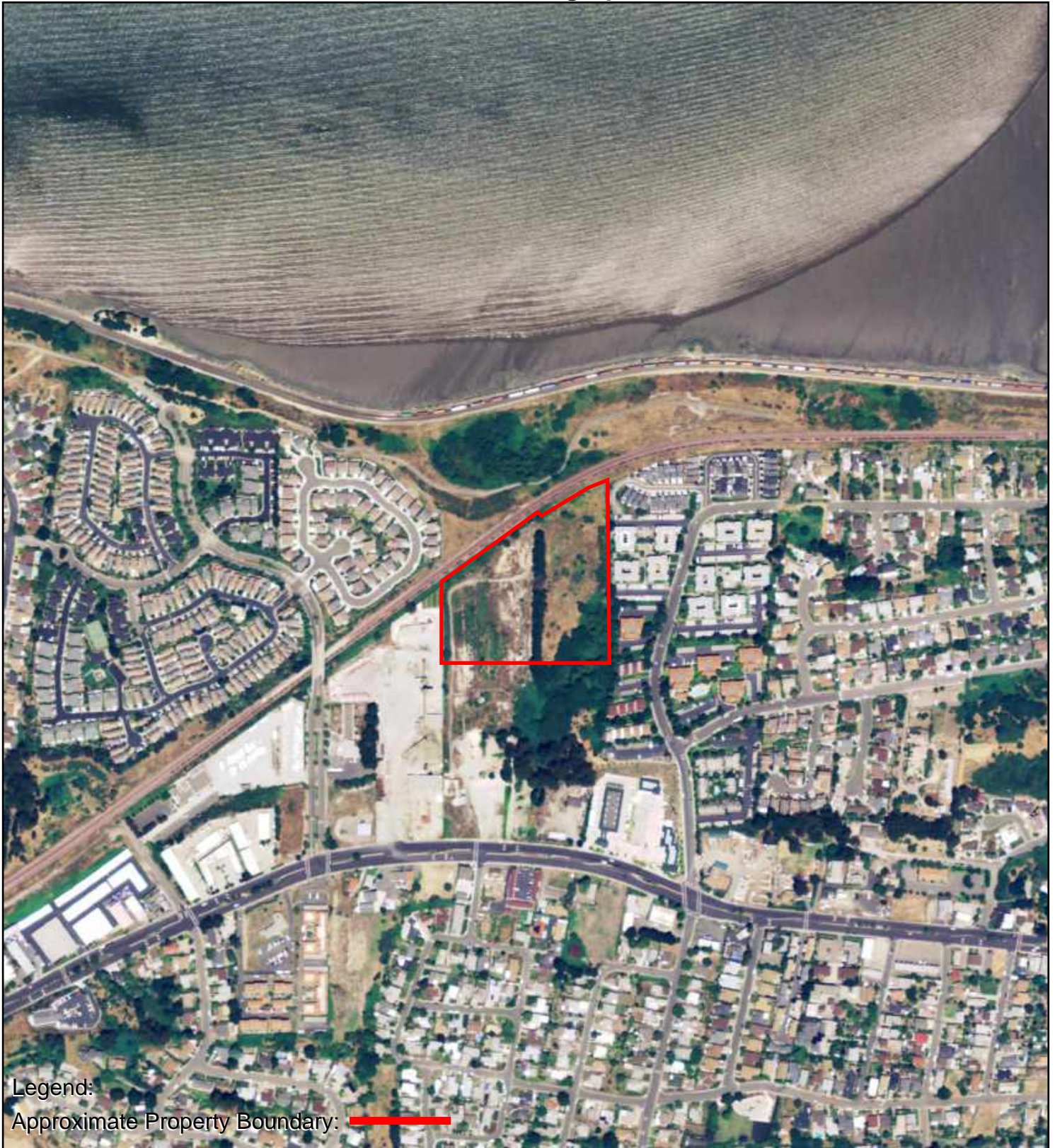

Legend:

Approximate Property Boundary: 

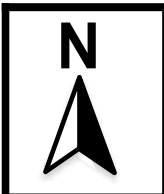
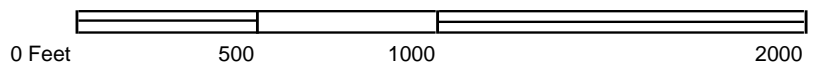

AERIAL PHOTOGRAPH - 2005





Legend:
Approximate Property Boundary: 

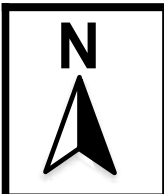
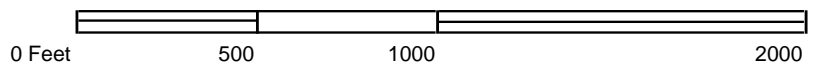

AERIAL PHOTOGRAPH - 1998





Legend:
Approximate Property Boundary: 

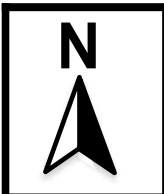
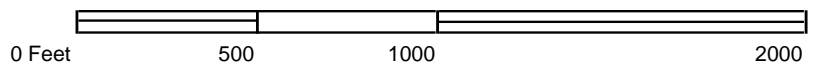

AERIAL PHOTOGRAPH - 1982



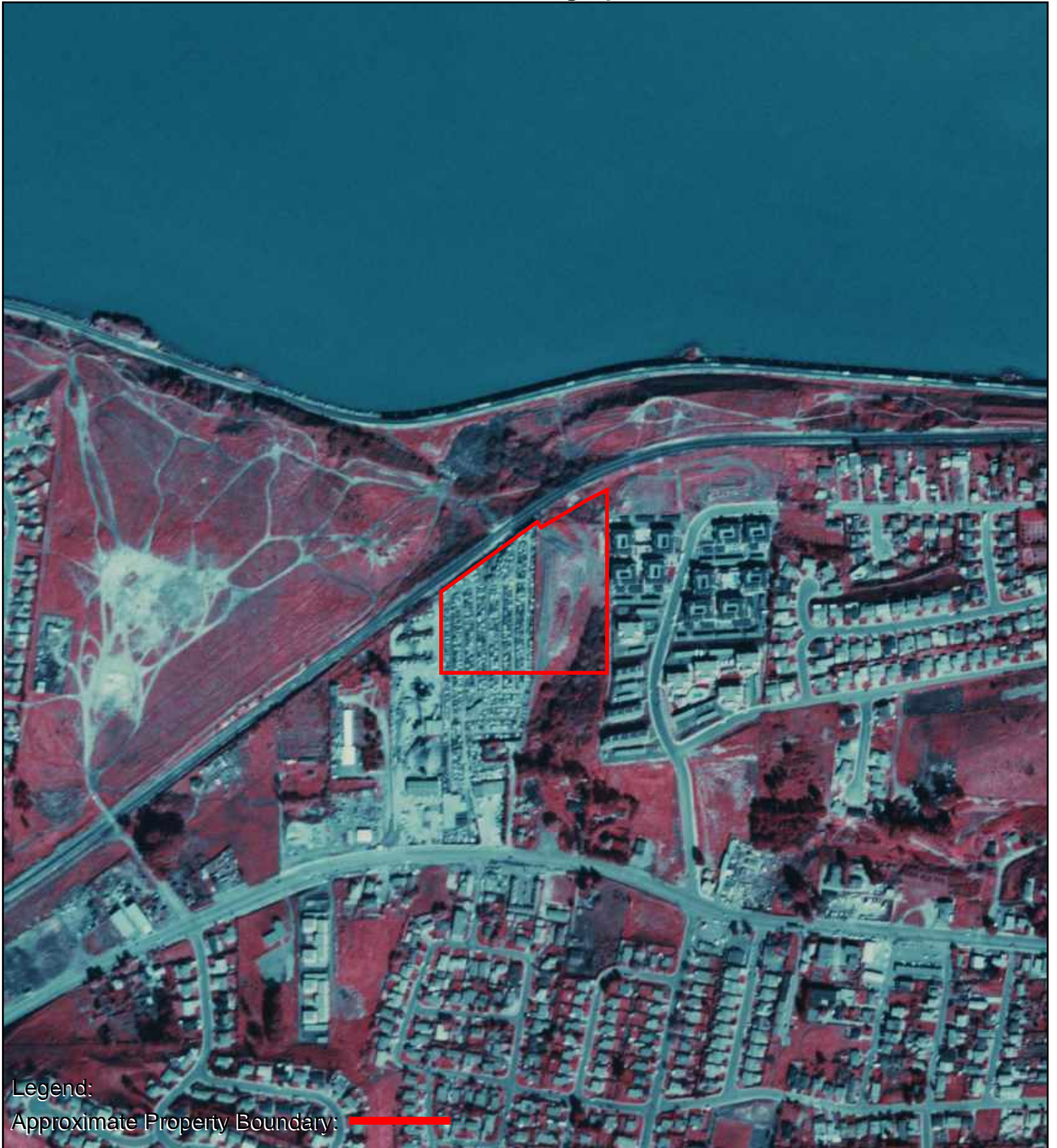

Legend:
Approximate Property Boundary: 

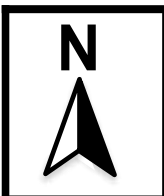
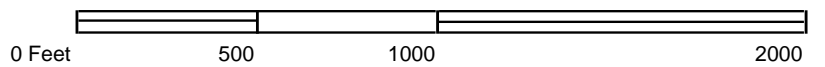

AERIAL PHOTOGRAPH - 1974





Legend:
Approximate Property Boundary:

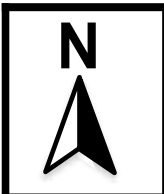
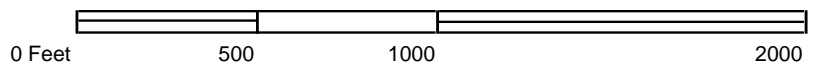

AERIAL PHOTOGRAPH - 1968





Legend:
Approximate Property Boundary: 

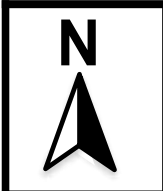
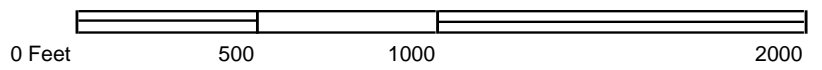

AERIAL PHOTOGRAPH - 1963





Legend:
Approximate Property Boundary: 

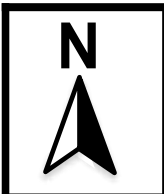
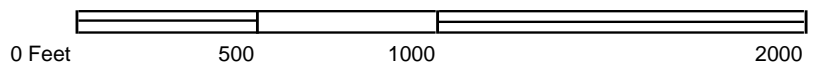

AERIAL PHOTOGRAPH - 1958





Legend:
Approximate Property Boundary: 

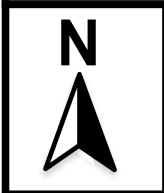
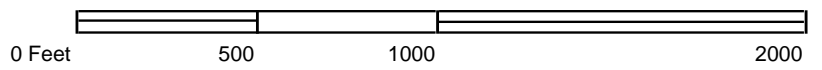

AERIAL PHOTOGRAPH - 1950





Legend:

Approximate Property Boundary: 

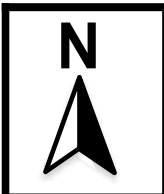
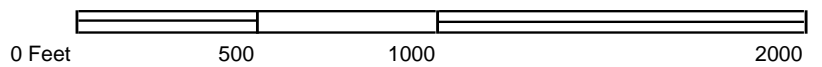

AERIAL PHOTOGRAPH - 1946





Legend:

Approximate Property Boundary: 

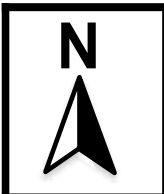
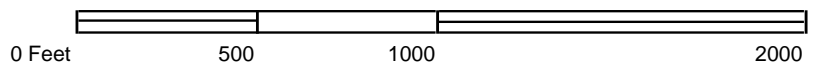

AERIAL PHOTOGRAPH - 1939



467803

830 San Pablo Avenue

Pinole, CA 94564

Inquiry Number: 7085970.3

August 15, 2022

Certified Sanborn® Map Report



6 Armstrong Road, 4th floor
Shelton, CT 06484
Toll Free: 800.352.0050
www.edrnet.com

Certified Sanborn® Map Report

08/15/22

Site Name:

467803
830 San Pablo Avenue
Pinole, CA 94564
EDR Inquiry # 7085970.3

Client Name:

AEI Consultants
2500 Camino Diablo
Walnut Creek, CA 94597
Contact: Dania Ledezma



The Sanborn Library has been searched by EDR and maps covering the target property location as provided by AEI Consultants were identified for the years listed below. The Sanborn Library is the largest, most complete collection of fire insurance maps. The collection includes maps from Sanborn, Bromley, Perris & Browne, Hopkins, Barlow, and others. Only Environmental Data Resources Inc. (EDR) is authorized to grant rights for commercial reproduction of maps by the Sanborn Library LLC, the copyright holder for the collection. Results can be authenticated by visiting www.edrnet.com/sanborn.

The Sanborn Library is continually enhanced with newly identified map archives. This report accesses all maps in the collection as of the day this report was generated.

Certified Sanborn Results:

Certification # 956D-4438-BC7C
PO # 316427
Project 467803

UNMAPPED PROPERTY

This report certifies that the complete holdings of the Sanborn Library, LLC collection have been searched based on client supplied target property information, and fire insurance maps covering the target property were not found.



Sanborn® Library search results

Certification #: 956D-4438-BC7C

The Sanborn Library includes more than 1.2 million fire insurance maps from Sanborn, Bromley, Perris & Browne, Hopkins, Barlow and others which track historical property usage in approximately 12,000 American cities and towns. Collections searched:

- Library of Congress
- University Publications of America
- EDR Private Collection

The Sanborn Library LLC Since 1866™

Limited Permission To Make Copies

AEI Consultants (the client) is permitted to make up to FIVE photocopies of this Sanborn Map transmittal and each fire insurance map accompanying this report solely for the limited use of its customer. No one other than the client is authorized to make copies. Upon request made directly to an EDR Account Executive, the client may be permitted to make a limited number of additional photocopies. This permission is conditioned upon compliance by the client, its customer and their agents with EDR's copyright policy; a copy of which is available upon request.

Disclaimer - Copyright and Trademark Notice

This Report contains certain information obtained from a variety of public and other sources reasonably available to Environmental Data Resources, Inc. It cannot be concluded from this Report that coverage information for the target and surrounding properties does not exist from other sources. NO WARRANTY EXPRESSED OR IMPLIED, IS MADE WHATSOEVER IN CONNECTION WITH THIS REPORT. ENVIRONMENTAL DATA RESOURCES, INC. SPECIFICALLY DISCLAIMS THE MAKING OF ANY SUCH WARRANTIES, INCLUDING WITHOUT LIMITATION, MERCHANTABILITY OR FITNESS FOR A PARTICULAR USE OR PURPOSE. ALL RISK IS ASSUMED BY THE USER. IN NO EVENT SHALL ENVIRONMENTAL DATA RESOURCES, INC. BE LIABLE TO ANYONE, WHETHER ARISING OUT OF ERRORS OR OMISSIONS, NEGLIGENCE, ACCIDENT OR ANY OTHER CAUSE, FOR ANY LOSS OF DAMAGE, INCLUDING, WITHOUT LIMITATION, SPECIAL, INCIDENTAL, CONSEQUENTIAL, OR EXEMPLARY DAMAGES. ANY LIABILITY ON THE PART OF ENVIRONMENTAL DATA RESOURCES, INC. IS STRICTLY LIMITED TO A REFUND OF THE AMOUNT PAID FOR THIS REPORT. Purchaser accepts this Report "AS IS". Any analyses, estimates, ratings, environmental risk levels or risk codes provided in this Report are provided for illustrative purposes only, and are not intended to provide, nor should they be interpreted as providing any facts regarding, or prediction or forecast of, any environmental risk for any property. Only a Phase I Environmental Site Assessment performed by an environmental professional can provide information regarding the environmental risk for any property. Additionally, the information provided in this Report is not to be construed as legal advice. Copyright 2022 by Environmental Data Resources, Inc. All rights reserved. Reproduction in any media or format, in whole or in part, of any report or map of Environmental Data Resources, Inc., or its affiliates, is prohibited without prior written permission.

EDR and its logos (including Sanborn and Sanborn Map) are trademarks of Environmental Data Resources, Inc. or its affiliates. All other trademarks used herein are the property of their respective owners.

467803

830 San Pablo Avenue
Pinole, CA 94564

Inquiry Number: 7085970.6
August 17, 2022

The EDR-City Directory Image Report

TABLE OF CONTENTS

SECTION

Executive Summary

Findings

City Directory Images

Thank you for your business.

Please contact EDR at 1-800-352-0050
with any questions or comments.

Disclaimer - Copyright and Trademark Notice

This Report contains certain information obtained from a variety of public and other sources reasonably available to Environmental Data Resources, Inc. It cannot be concluded from this Report that coverage information for the target and surrounding properties does not exist from other sources. **NO WARRANTY EXPRESSED OR IMPLIED, IS MADE WHATSOEVER IN CONNECTION WITH THIS REPORT. ENVIRONMENTAL DATA RESOURCES, INC. SPECIFICALLY DISCLAIMS THE MAKING OF ANY SUCH WARRANTIES, INCLUDING WITHOUT LIMITATION, MERCHANTABILITY OR FITNESS FOR A PARTICULAR USE OR PURPOSE. ALL RISK IS ASSUMED BY THE USER. IN NO EVENT SHALL ENVIRONMENTAL DATA RESOURCES, INC. BE LIABLE TO ANYONE, WHETHER ARISING OUT OF ERRORS OR OMISSIONS, NEGLIGENCE, ACCIDENT OR ANY OTHER CAUSE, FOR ANY LOSS OR DAMAGE, INCLUDING, WITHOUT LIMITATION, SPECIAL, INCIDENTAL, CONSEQUENTIAL, OR EXEMPLARY DAMAGES. ANY LIABILITY ON THE PART OF ENVIRONMENTAL DATA RESOURCES, INC. IS STRICTLY LIMITED TO A REFUND OF THE AMOUNT PAID FOR THIS REPORT.** Purchaser accepts this Report "AS IS". Any analyses, estimates, ratings, environmental risk levels or risk codes provided in this Report are provided for illustrative purposes only, and are not intended to provide, nor should they be interpreted as providing any facts regarding, or prediction or forecast of, any environmental risk for any property. Only a Phase I Environmental Site Assessment performed by an environmental professional can provide information regarding the environmental risk for any property. Additionally, the information provided in this Report is not to be construed as legal advice.

Copyright 2020 by Environmental Data Resources, Inc. All rights reserved. Reproduction in any media or format, in whole or in part, of any report or map of Environmental Data Resources, Inc. or its affiliates is prohibited without prior written permission.

EDR and its logos (including Sanborn and Sanborn Map) are trademarks of Environmental Data Resources, Inc. or its affiliates. All other trademarks used herein are the property of their respective owners.

EXECUTIVE SUMMARY

DESCRIPTION

Environmental Data Resources, Inc.'s (EDR) City Directory Report is a screening tool designed to assist environmental professionals in evaluating potential liability on a target property resulting from past activities. EDR's City Directory Report includes a search of available city directory data at 5 year intervals.

RECORD SOURCES

EDR's Digital Archive combines historical directory listings from sources such as Cole Information and Dun & Bradstreet. These standard sources of property information complement and enhance each other to provide a more comprehensive report.

EDR is licensed to reproduce certain City Directory works by the copyright holders of those works. The purchaser of this EDR City Directory Report may include it in report(s) delivered to a customer. Reproduction of City Directories without permission of the publisher or licensed vendor may be a violation of copyright.



RESEARCH SUMMARY

The following research sources were consulted in the preparation of this report. A check mark indicates where information was identified in the source and provided in this report.

<u>Year</u>	<u>Target Street</u>	<u>Cross Street</u>	<u>Source</u>
2017	<input checked="" type="checkbox"/>	<input type="checkbox"/>	EDR Digital Archive
2014	<input checked="" type="checkbox"/>	<input type="checkbox"/>	EDR Digital Archive
2010	<input checked="" type="checkbox"/>	<input type="checkbox"/>	EDR Digital Archive
2005	<input checked="" type="checkbox"/>	<input type="checkbox"/>	EDR Digital Archive
2000	<input checked="" type="checkbox"/>	<input type="checkbox"/>	EDR Digital Archive
1995	<input checked="" type="checkbox"/>	<input type="checkbox"/>	EDR Digital Archive
1992	<input checked="" type="checkbox"/>	<input type="checkbox"/>	EDR Digital Archive
1987	<input checked="" type="checkbox"/>	<input type="checkbox"/>	Haines Criss-Cross Directory
1983	<input checked="" type="checkbox"/>	<input type="checkbox"/>	Haines Criss-Cross Directory
1980	<input type="checkbox"/>	<input type="checkbox"/>	Haines Criss-Cross Directory
1976	<input checked="" type="checkbox"/>	<input type="checkbox"/>	Haines Criss-Cross Directory
1960	<input type="checkbox"/>	<input type="checkbox"/>	Polks City Directory
1927	<input type="checkbox"/>	<input type="checkbox"/>	Polks City Directory

FINDINGS

TARGET PROPERTY STREET

830 San Pablo Avenue
Pinole, CA 94564

Year CD Image Source

SAN PABLO AVE

2017	pg A2	EDR Digital Archive	
2014	pg A5	EDR Digital Archive	
2010	pg A8	EDR Digital Archive	
2005	pg A11	EDR Digital Archive	
2000	pg A14	EDR Digital Archive	
1995	pg A16	EDR Digital Archive	
1992	pg A19	EDR Digital Archive	
1987	pg A21	Haines Criss-Cross Directory	
1987	pg A22	Haines Criss-Cross Directory	
1983	pg A23	Haines Criss-Cross Directory	
1983	pg A24	Haines Criss-Cross Directory	
1980	-	Haines Criss-Cross Directory	Target and Adjoining not listed in Source
1976	pg A25	Haines Criss-Cross Directory	
1976	pg A26	Haines Criss-Cross Directory	
1960	-	Polks City Directory	Street not listed in Source
1927	-	Polks City Directory	Street not listed in Source

FINDINGS

CROSS STREETS

No Cross Streets Identified

City Directory Images

SAN PABLO AVE 2017

500 LETCHER BROTHERS AUTO REPAIR
 LOCKSMITH
 517 METRIC MOTORSPORT
 550 ACCU TECH AUTO CARE INC
 600 EMBERS THE
 610 1ST LIBERTY FINANCE
 ALL STARS BARBER SHOP
 ARMOR LOCKSMITH SERVICES
 BARNES BARBER SHOP
 BARNES CUTS & STYLES
 BRONZE BUNS
 G & L LIQUOR
 K 9 CREATIONS SPA BOUTIQUE
 K LE TIME
 MA YOLANDA CABOBOY
 PETES PLACE
 620 99 CENTS ONLY STORES
 SOARING EAGLES TAE KWON DO ACADEMY
 SUBWAY
 624 COSMOPROF
 NOSTALGIC SOUL BS
 SERENITY NAIL SPA
 THE NEW DELI
 632 HO, KWONG C
 HUNAN VILLA
 TACHIKAWA RESTAURANT
 636 LETCHER BROTHERS AUTO REPAIR
 640 PUBLIC STORAGE
 645 JEHOVAHS WITNESS
 650 CLEMES & CLEMES INC
 674 LINDSEY, LYNETTE A
 675 THOMPSON, TAMMY
 WU, YU C
 690 THE NEARLY NEW SHOPPE
 711 REYNOSO, ELIZABETH
 720 DAVES AUTO REPAIR
 DREAMS AUTO COLLISION CENTER
 730 INTEGRITY MUFFLER & AUTO CARE
 LETCHER BROTHERS AUTO REPAIR
 SCOLARI MARBLE & GRANITE
 SUPERHAUL MECHANICAL
 739 ANGUIANO, LUIS
 CDL PACIFIC JANITORIAL SERVICE
 CHAPMAN, CYNTHIA A
 DURHAM, DURELL T
 FAJARITO, JERWIN J
 GALLEGOS, RAFAEL
 GUTIERREZ, MARCO A
 HAZZARD, MARKITA
 SCOTT, GREGORY

SAN PABLO AVE 2017 (Cont'd)

739	TAN, PAUL
745	CARADINE, BETTY J
	GURUWAYA, JOSEPH M
	MADISON, DAVID
	PITTMAN, NICHOLAS A
	REYES, MARIA G
	ROBINSON, GEORGE H
	STEWART, EUGENA A
	TRUDEL, JACK H
	WEBSTER, DANYELL D
	YOUNG, LEILANIE P
747	ARANA, SHERWIN C
	BAOAS, DANILO
	CORCUERA, THELMA C
	GIBSON, CLAYTON J
	HUGHES, ENRIQUE
	LIMO, ROY K
	MAPA, A L
	MORALES, DIANA
	TIANG, KIMCHEA
	TOMADA, LUCITO T
	VALENCIA, LUZ
775	BIOMAX ENVIRONMENTAL LLC
781	R E ROSINE & CO INC
785	WILLIAMSON, LESLIE
795	MCMULLEN GLASS CO
799	NAVARRO, STEVEN
806	NUTTLE, SUSAN L
	SUSAN NUTTLE DDS
812	3 H VENTURES LLC
	ASCEND EAGLE
815	ATENCIO, REMEDIOS S
	COWPERTHWAITTE HININGER
	COWPERTHWAITTE, DAVID G
	LAROCQUE, JOCELYN A
	NGUYEN, DIEM T
	SHIPMON, JANICE R
825	KISTER SAVIO & REI INC KSRINC
828	360 MEDICAL SUPPLY LLC
855	GABLES MOTEL
890	INDUSTRIAL RAILWAYS CO
893	ST CLAIRE'S HOME FOR SENIORS
900	AAA LOCKSMITH
	CROCKETTS PREMIER AUTO BODY
901	TOVARJIMENEZ, HECTOR
910	COUNTY OF CONTRA COSTA
920	DUMLAOS MARTIAL ARTS
930	CASTORNOVA & ASSOCIATES
	EUREKA THE CALIFORNIA CAREER INFORMA
	GOLDEN BAY TAX BOOKKEEPING

SAN PABLO AVE 2017 (Cont'd)

930 RIGHT AT HOME
SMITH & ASSOCIATES
951 MADELINETAX SERVICE
953 BELLA BRASIL BUSINESS SERVICES
MATAYOSHI NSURANCE SERVICES
971 10TH INNING BASEBALL CARDS
PINOLE PAWS PET GROOMING
SHEAR CUTS
SUNSHINE FLOOR COVERING
990 DOLAN LUMBER CO OF PINOLE
993 FOSTERS FREEZE
1007 SMART STOP

SAN PABLO AVE 2014

500	LETCHER BROTHERS AUTO REPAIR
517	METRIC MOTORSPORT OCCUPANT UNKNOWN,
550	ACCU TECH AUTO CARE INC
600	EMBERS THE
610	1ST LIBERTY FINANCE ADT SECURITY SERVICES BARNES BARBER SHOP BARNES CUTS & STYLES BRONZE BUNS DISH NETWORK G & L LIQUOR K 9 CREATIONS SPA BOUTIQUE PETES PLACE
620	99 CENT ONLY STORES SOARING EAGLES TAE KWON DO ACADEMY SUBWAY SANDWICHES
624	99 CENT STORE COSMOPROF NEW DELI THE NOSTALGIC SOUL BS SERENITY NAIL SPA
632	HO, KWONG C HUNAN VILLA TACHIKAWA RESTAURANT
636	JIM DANDY TRANSMISSIONS
640	PUBLIC STORAGE
645	JEHOVAHS WITNESSES PINOLE CONGRIGAT
650	CLEMES & CLEMES INCCURVED PLYWOOD CONTRA COSTA POOL CENTER
655	WRIGHT, JOSHUA
665	CLEMES, HELLENA L
674	LINDSEY, LYNETTE A
675	CUADROS, LIZ THOMPSON, TAMMY
690	THE NEARLY NEW SHOPPE
711	PORTILLO, ELENA
720	DAVES AUTO REPAIR DREAMS AUTO COLLISION CENTER
725	IRENES WOMEN OF FAITH FOUNDATION
730	LETCHER BROTHERS AUTO REPAIR PINOLE GRANITE COMPANY PROF SMOG SCOLARI MARBLE & GRANITE SENZER, ERNEST
739	ABERIN, EDGARDO B CDL PACIFIC JANITORIAL SERVICE FABIA, EUSEBIO C GALLEGOS, RAFAEL GHUMMAN, AFZAL

SAN PABLO AVE 2014 (Cont'd)

739	GUTIERREZ, MARCO A MADARIS, LATRICE MAHRT, REBECCA L QUOSHENA, CYNTHIA I SCOTT, GREGORY TAN, SHERRYL
745	GIBSON, NAMANA GURUWAYA, JOSEPH M MARTINEZ, HUBERT PITTMAN, NICHOLAS A REYES, GRACIA ROBINSON, GEORGE H SALMERON, YOLANDA A TOMADA, LUCITO T TRUDEL, JACK H
747	ARANA, SHERWIN C BHATTARAI, MANASH BINHLOI, LY CERRATO, JOSE A CREER, JEAN KIMCHEA, TIANG LIMO, ROY K LOZANO, ESPERANZA L MANAOIS, ANA MAPA, A L RAMIREZ, ROSALVA VALENCIA, LUZ
775	BIOMAX ENVIRONMENTAL LLC
781	R E ROSINE & CO INC
785	FERGUSON, CARRIE L
795	MCMULLEN GLASS CO
799	OCCUPANT UNKNOWN,
800	SUGAR CITY BUILDING MATERIALS CO
806	NUTTLE SUSAN DDS NUTTLE, SUSAN L
812	FASTENAL
815	BORRMEO, BONNIE J COWPERTHWAITHE HININGER KUIPER, GERARD E MATTA, BERNADETTE
825	KISTER SAVIO & REI INC
828	360 MEDICAL SUPPLY LLC
855	GABLES MOTEL
870	WEBB, JAMES
890	INDUSTRIAL RAILWAYS CO
893	SAINTCLAIRES HOME FOR SENIORS
900	CROCKETTS PREMIER AUTO BODY
901	OROZCO, VICTOR
910	COUNTY OF CONTRA COSTA
920	OCU EASE OPTICAL PRODUCTS INC

SAN PABLO AVE 2014 (Cont'd)

930 CASTORNOVA & ASSOCIATES
CU SERVICES
EUREKA THE CALIFORNIA CAREER INFORMA
LEBON REAL ESTATE INC
SMITH & ASSOCIATES
951 MADELINE TAX SERVICE
953 BELLA BRASIL BUSINESS SERVICES
MATAYOSHI NSURANCE SERVICES
971 10TH INNING BASEBALL CARDS
PINOLE PAWS PET GROOMING
SHEAR CUTS
SUNSHINE FLOOR COVERINGS
990 DOLAN LUMBER CO OF PINOLE
DOLANS
DOLANS LUMBER WINDOWS & DOORS
993 FOSTER FREEZE PINOLE
1007 SMART STOP

SAN PABLO AVE 2010

500	LETCHER BROTHERS AUTO REPAIR
517	METRIC MOTORSPORT OCCUPANT UNKNOWN,
550	ACCUTECH AUTO CARE INC
600	EMBERS
610	BRONZE BUNS G & L LIQUOR INC HAIRITAGE BEAUTY SALON KUMON MATH & READING CTR PETES PLACE SAN PABLO CLEANERS
620	99 CENTS ONLY STORES
624	99 STORE COSMO PRO FERENITY NAIL SPA NEW DELI
632	HO, KWONG C HUNAN VILLA
636	JIM DANDY MUFFLER
640	PUBLIC STORAGE
645	JEHOVAHS WITNESSES PINOLE
650	CLEMES & CLEMES INCCURVED CONTRA COSTA POOL CTR
655	WRIGHT, JOSEPH
665	CLEMES, HELLENA L
674	LINDSEY, LYNETTE A
675	MANNING, MARY A
690	SECOND HAN WANTS & NEEDS
711	PORTILLO, FRANCISCO A
720	DAVES AUTO REPAIR DREAMS AUTO COLLISION CTR HOLLERANS FABRICATION JOHN DON KONICS
730	ABC AUTO REPAIR & TOWING BAYOU CUSTOM DE, ANDA M DEANDA, MARIA J FARIA, RAYMOND D FRANCISCOS MOBILE AUTO SVC INTEGRITY MUFFLER & AUTO CARE INTERNATIONAL ORNAMENTAL IRON PROF SMOG ROCKET WORKSHOP SCOLARI MARBLE & GRANITE SUPERHAUL MECHANICAL
739	ALBERTO, MARLENE AMEY, GWEN COCKERAN, IYSIS CORDOVA, SONIA M DWYER, MICHAEL

SAN PABLO AVE 2010 (Cont'd)

739	GALLEGOS, RAFAEL GARCIA, CESAR M GUTIERREZ, ALEX JACKSON, ELONDA RABUTASO, DANTE D SAMANO, ERIKA SUM, YUN C UHLES, GLEN P
745	BENAMER, JOB N BURATHOKI, BISHANT CARADINE, BETTY J CUYNO, ELENITA GONZALEZ, EDWIN MARTINEZ, HUBERT ONYIKE, EUGENE PORTILLO, OSCAR A RAMIREZ, CATHERINE RAMIREZ, KAMILO REYES, GRACIA ROBINSON, GEORGE H SUM, YUN C TRUDEL, JACK H WEBSTER, DAN
747	HOLSTON-VINES, ANN E KEOSAENG, CHAN ORELLANA, DALIO A RAMIREZ, ROSALVA RODGERS-DEZA, CATHLENE R SANDOC, ERWIN TOMADA, LUCITO T ZIVNEY, MALEA
760	TERRA FIRMA CO
775	BIOMAX ENVIRONMENTAL LLC
781	R E ROSINE & CO
785	OCCUPANT UNKNOWN,
787	KNISELY, DIANE M
789	CEZARIO, CHRISTIE E
791	JANKE, ZACHARY
795	MC MULLEN GLASS CO
799	OCCUPANT UNKNOWN,
806	NUTTLE SUSAN L DDS NUTTLE, SUSAN L
815	ATENCIO, REMEDIOS S COWPERTHWAITTE & HININGER KUIPER, GERARD
825	KISTER SAVIO & REI INC
855	GABLES MOTEL
870	WEBB, JAMES
890	INDUSTRIAL RAILWAYS CO
893	SENIOR CARE OUTREACH INC

SAN PABLO AVE 2010 (Cont'd)

893 ST CLAIRE'S HOME FOR SENIORS
900 CROCKETTS PREMIER AUTO BODY
910 CONTRA COSTA COUNTY ANIMAL SVC
920 OCUEASE OPTICAL PRODUCTS INC
930 BAY AREA TAX & BOOKKEEPING
CALIFORNIA CAREER INFO SYSTS
EXIT REALTY CARSON
T K FINANCIAL
951 DIAMOND ACUPRESSURE
MADELINE & MARIANNES TAX SVC
953 KINGON, ROI
MATAYOSHI INSURANCE SVC
971 10TH INNING BASEBALL CARDS
CINDYS SHEAR CUTS
PINOLE PAWS PET GROOMING
990 DOLANS LUMBER WINDOWS & DOORS
993 FOSTERS FREEZE
1007 SMART STOP

SAN PABLO AVE 2005

500 LETCHER BROTHERS AUTO REPAIR
 550 ACCUTECH ONE
 600 EMBERS
 610 BRONZE BUNS
 BRUNO TERESA
 BRUNO, TERESA S
 CONTRA COSTA POOL CENTER
 DHALIWAL PRITAM SINGH
 DRUIDS OF CALIF U A O D
 G & L LIQUOR INC
 HAIRITAGE BEAUTY SALON
 JAP & GILL INC
 PETES PLACE
 SKIN ESSENTIALS
 SNOW WHITE CLEANERS
 620 EMOTION & COMMOTION INC
 GOODWILL STORE
 HERRERA S JEWELERS
 O & R EXCLUSIVE AUTO TOPS & INTERIOR
 624 99 STORE
 CYD INC
 DANCE UNLIMITED
 NEW DELI THE
 632 HUNAN VILLA
 TACHIKAWA JAPANESE RESTAURANT
 640 PUBLIC STORAGE
 650 CLEMES & CLEMES INC
 655 IPCOM INC
 WRIGHT, JOSEPH
 665 CLEMES, ROY B
 674 LINDSEY, LYNETTE A
 675 MANNING, MARY A
 SOSENSKY, JOSEPH I
 690 DRIP LINE CYCLES
 711 HANSELL, THOMAS
 720 BURNS AUTOMOTIVE
 BURNSSIMPLY HONDA
 CATHEYS BODY SHOP
 725 GLOBAL CHRISTIAN ACADEMY
 730 BECHTLE, MAX R
 INTEGRITY MUFFLER
 METRIC MOTORSPORT
 PROMOTIONAL TRADING CO
 RUIZ METAL FABRICATORS
 739 AMEY, GWENDOLYN
 BERTRAND, TROY E
 BRITT, SONIA
 CORWIN, DAVID W
 FREEMAN, IRENE
 HA, MABLE L

SAN PABLO AVE 2005 (Cont'd)

739	SUM, YUN C TAN, KEAN P
745	BENAMER, JOB N CARADINE, BETTY J GREENLEE, BRIAN LAZO, FLORENCIO MADISON, SHENNA NGUYEN, LUC T ROBINSON, GEORGE H SUM, YUN C TRUDEL, JACK H
747	BARKAOUI, OMAR BISHOP, ROBERT M BLAZO, CHARLOTTE DIXON, JESSICA N HOLSTON-VINES, ANN E LEWIS, JR MUNOZ, JOHN NELSON, GLEN E SALAS, ALBERTO TRAN, DUC
760	PACIFIC BODY WORKS
781	CHAN JANET OD WAN WILLIAM OD
785	OCCUPANT UNKNOWN,
787	KNISELY, DIANE M
789	VIOLETTE, ROBERT M
795	MCMULLEN GLASS CO
815	C & H CONSTRUCTION COWPERTHWITE HNNGR GN CENTERS LAROCQUE, JOCELYN A PONTEFRACT, YVES REYES, CHRISTINE
825	NICHOLS GARAGE DOOR OCCUPANT UNKNOWN,
850	CATES, JERRY E
855	GABLES MOTEL
890	INDUSTRIAL RAILWAYS CO INC CA
900	CROCKETT AUTO BODY PNT & DETAIL CROCKETTS PREMIER AUTO BODY ENTERPRISE RENT A CAR PINOLE
901	LOYA, JANICE M
914	LIVAS, ALEJANDRA
920	OCU EASE OPTICAL PRODUCTS INC
940	BAY WEST MORTGAGE VICTORIA BY THE BAY REALTY WESTPRO REALTY INC
951	DIAMOND ACUPRESSURE MADELINE & MARIANNES TAX SERVICE

SAN PABLO AVE 2005 (Cont'd)

951	PAK, KWANG C
953	BIRTHRIGHT
	KINGON, MICHELLE L
	MATT MATAYOSHI INSURANCE AGC
970	THOMSEN & LOWE ASSOCIATES INC
971	10TH INNING BASEBALL CARDS
990	DOLANS OF PENOLE
	DOLANSCONCORD
993	FOSTER FREEZE PINOLE
1007	SMART STOP

SAN PABLO AVE 2000

500 LETCHER BROTHERS VOLKSWAGEN REPAIR
 550 ACCUTECH ONE
 ACCUTUNE & BRAKE
 PRECISION TUNE AUTO CARE
 600 EMBERS THE
 610 BRONZE BUNS A TANNING SALON
 BRUNO TERESA STYLST
 BRUNO, T
 CONTRA COSTA POOL CENTER
 DRUIDS OF CALIF U A O D GRAND SECYS OFFICE
 G & L LIQUOR INCORPORATED
 HAIRITAGE BEAUTY SALON
 KUMON CENTER PINOLE HERCULES
 PETES PLACE
 SNOW WHITE CLEANERS
 THAT PET SHOP
 620 GOODWILL STORE
 HERRERAS CUSTOM DESIGN JEWELRY
 O & R EXCLUSIVE AUTO TOPS & INTERIORS
 PACIFIC GYM
 624 AROMA STUDIO
 DANCE UNLIMITED
 JUMPING BEAN RESTAURANT
 NEW DELI THE
 632 HUNAN VILLA
 TACHIKAWA JAPANESE RESTAURANT
 640 PUBLIC STORAGE STORAGE LOCATIONS
 650 CLEMES & CLEMES INCORPORATED CURVED PLYWOOD
 655 OCCUPANT UNKNOWN,
 665 CLEMES, ROY B
 675 OCCUPANT UNKNOWN,
 711 OCCUPANT UNKNOWN,
 720 CATHEYS BODY SHOP
 DAVES AUTO REPAIR
 OCCUPANT UNKNOWN,
 725 GLOBAL CHRISTIAN ACADEMY
 729 OCCUPANT UNKNOWN,
 730 BAYOU CUSTOM
 BECHTLE, MAX R
 BRADSHAW, PHILLIP
 739 BUDD, CHRIS A
 CANTRELL, KRISTY L
 CONTRERAS, MARTHA
 CORONEL, JUAN M
 CORWIN, DAVID
 ELLIS, KENNETH
 TAN, KEAN P
 745 BENAMER, JOB N
 CHAMORRO, ERNESTO A
 FITZSIMMONS, MATTHEW J

SAN PABLO AVE 2000 (Cont'd)

745	GUTIERREZ, RHINA M HOFFMAN, HAROLD R MELGOZA, JOEL PASTORE, MAYRA B TRUDEL, JACK H
747	PURCELL, LISA RACADAG, CECILIO R RUBIO, LETICIA SCHWARTZ, JOHN E SHAHKAMRANI, MARYAM
760	PACIFIC BODY WORKS
775	BIOMAX ENVIRONMENTAL POLKABLA, J M
781	WAN WILLIAM OD
795	MCMULLEN GLASS COMPANY
800	SUGAR CITY BUILDING MATERIALS COMPANY
825	OCCUPANT UNKNOWN,
850	ANTHONY, ARLEY E SELL RITE AUTO SALES
854	RAYBURN, C
855	GABLES MOTEL
870	OCCUPANT UNKNOWN,
890	INDUSTRIAL RAILWAYS COMPANY
893	M C CARE HOME
901	LOYA, JANICE M
933	OCCUPANT UNKNOWN,
950	OCCUPANT UNKNOWN,
951	LEE-MEIDER DOROTHY DC MADELINE & MARIANNES TAX SERVICE OCCUPANT UNKNOWN, PACIFIC CHIROPRACTIC
953	ABORTION ALTERNATIVES BIRTHRIGHT BIRTHRIGHT CADEAUX INSURANCE SERVICES KINGON, ROI J
971	CINDYS SHEAR CUTS D & S FLOOR COVERINGS MADRUGA CINDY CINDYS SHEAR CUTS OCCUPANT UNKNOWN, PINOLE PET SHOP TENTH INNING BASEBALL CARDS
990	DOLAN LUMBER COMPANY OF PINOLE DOLANS DOORS WINDOWS & LUMBER
993	FOSTER FREEZE PINOLE
1001	PINOLE HERCULES LITTLE LEAGUES
1007	CHEAPER



-

SAN PABLO AVE 1995

550 ACCUTUNE & BRAKE
 600 EMBERS
 610 CONTRA COSTA POOL CTR
 G & L LIQUOR INC
 HAIRITAGE BEAUTY SALON
 HERRERAS CUSTOM DESIGN JWLRY
 PETES PLACE
 SCHOOL PHOTO SVC
 SNOW WHITE CLEANERS
 THAT PET SHOP
 ULTRA TAN
 620 CHARLES CARPET & DRAPES
 GOODWILL INDUSTRIES
 HERNANDEZ, ROXANNE
 PACIFIC GYM
 624 ADOBE CAMERA
 ALFONSOS MEXICAN RESTAURANT
 BAUTISA, MERCY
 CHOCOLATE CREATIONS
 DATATEX INC
 EMS SWEETS
 MACAPINLAC, JOEY
 NEW DELI
 632 HUNAN VILLA CHINESE RESTAURANT
 TACHIKAWA JAPANESE RESTAURANT
 640 KODER, WARD
 PUBLIC STORAGE
 650 CLEMES & CLEMES INC
 655 FRANCIS, ANTONE
 665 CLEMES, ROY B
 675 OCCUPANT UNKNOWNN
 690 OCCUPANT UNKNOWNN
 S & S TOWING
 700 JIM DANDY MUFFLER
 JIM DANDY TRANSMISSIONS AC
 711 HANSELL, NORMAN G
 720 OCCUPANT UNKNOWNN
 725 BAKKEN, HARDIS C
 GLORIA DEI LUTHERAN CHURCH
 730 BOBS CHEM DRY CARPET CLEANING
 BRADSHAW, PHIILLI
 LETCHER BROTHERS VW RSTRTN
 O & R EXCLUSIVE AUTO TOPS
 RODE AUTO CARE
 739 COBO, MANUELA
 GRAYSON, D
 MOSASAGH, K A
 MOVASAGH, K A
 OFTRING, THOMAS G
 SOLIS, E

SAN PABLO AVE 1995 (Cont'd)

739	THOMAS, B
745	ANDERSON, GERALD ROBERSON, CINDY J TOMBLIN, EMILY VOLKMAN, BARBARA J WALLMUTH, N L WETTSTEIN, THERESA M
747	BROKEMAN, BONI BRONKEMA, BONI GIPSON, CLAYTON HALL, EDKER L LUNA, FRANK T STOUT, STACI
760	PACIFIC BODY WORKS
775	OCCUPANT UNKNOWNN
781	WILLIAM WAN OD
785	CLARK, LINDA L
789	OCCUPANT UNKNOWNN
791	WANSICK, SUSANN
795	MC MULLEN GLASS CO
797	DAVIS, P R
800	SUGAR CITY BUILDING MTRL
815	PLAYTIME CLUB
825	RAYBURN, MURREL
850	ANTHONY AUTO WRECKERS OCCUPANT UNKNOWNN
852	OCCUPANT UNKNOWNN SELL RITE AUTO SALES
854	CATES, JERRY E
855	GABLES MOTEL VAKALOLOM, TEMA
870	ULVERSOY, JEAN C
890	INDUSTRIAL RAILWAY CO OCCUPANT UNKNOWNN
893	OCCUPANT UNKNOWNN
894	OCCUPANT UNKNOWNN
898	OCCUPANT UNKNOWNN
900	OCCUPANT UNKNOWNN
901	OCCUPANT UNKNOWNN
951	AFFORDABLE CHIROPRACTIC REALTY WORLD REALTY WORLD HOMES
953	EMBROIDERY FACTORY FATIMA NORTH HAIR STYLING WORLD OF CURL
970	RODEO CONSTRUCTION
971	10TH INNING BASEBALL CARDS D & S FLOOR COVERINGS PINOLE PET SHOP WAYNE PERRAULT INSURANCE

SAN PABLO AVE 1995 (Cont'd)

990	DOLAN LUMBER CO PINOLE DOLANS LUMBER
993	FOSTER FREEZE
1007	CHEAPER



-

SAN PABLO AVE 1992

600 EMBERS THE
 610 CHARLES CARPET&DRPS
 CONTRA CSTA POOL CT
 G&L LIQUOR INC
 HAIRITAGE BTY SLN
 HERRERAS DSGN JWLRY
 PETES PLACE
 SCHOOL PHOTO SERV
 SILVERIDGE BARBER
 SNOW WHITE CLEANERS
 THAT PET SHOP
 ULTRA TAN
 620 CINDERFELLA CHIMNEY
 GOODWILL STORE
 PAC GYM
 624 ADOBE CAMERA
 ALFONSOS MEXCN REST
 CHOCOLATE CREATIONS
 DATATEX PC USERS
 NEW DELI THE
 632 HUNAN VILLA
 TACHIKAWA RSTRNT
 636 PINOLE VISTA AUTO
 640 PUBLIC STORAGE
 650 CLEMES&CLEMES INC
 655 FRANCIS, TONY
 690 S&S TOWING
 700 JIM DANDY MUFFLER
 725 GLORIA DEI LUTH CH
 730 BRADSHAW, PHILLIP
 LETCHER BROS VW RPR
 PERFECT IMAGE PRNTR
 TOEPFER JIM CABINTS
 739 CARRILLO, DONALD
 MOLL, W
 OFTRING, THOMAS G
 745 BLACK, N
 CATHCART, WILLIAM L
 WALLMUTH, N L
 747 LOVELESS, PAUL
 STECHER, KEVIN
 760 PAC BODY WORKS
 781 WAN WILLIAM OD
 789 SILVA, P
 791 BROWN, BARBARA A
 795 MCMULLEN GLASS CO
 800 SUGAR CTY BLDG MTRL
 815 PLAYTIME CLUB
 850 ANTHONY AUTO WRCKRS
 852 SELL RITE AUTO SLS

SAN PABLO AVE 1992 (Cont'd)

855	GABLES MOTEL
890	INDSTR L RAILWAYS CO
893	M C RSDNTL CARE HM
900	MIRA VISTA REL EST
	ROSS, DEBRA
951	HIGGINS ANTHONY DC
	REALTY WORLD HOMES
	UNIVRSL LAND INVST
953	EMBROIDERY FACTORY
	V&C INDUSTRIES
	WORLD OF CURL
971	10TH INNING CARDS
	BLUE SHIELD AGENT
	D&S FLOOR COVERINGS
	MISS PS PET SHOP
990	DOLAN LUMBER YARD
993	PINOLE FOSTER FRZ
1001	PINOLE HERCULES LGE

SAN PABLO AVE 1987

**SAN PABLO AV 94564
PINOLE**

600	★EMBERS THE	724-4949	5
610.....	BUILDING		
	★AT YOUR FINGER TIPS	724-3280	+7
	★BARE NECSTY ELCTRLS	724-0561	+7
	★CHARLES CARPET SRV	724-7025	6
	★CINDERFELLA CHIMNEY	724-3938	+7
	★COLOR SPECTRUM THE	724-2411	+7
	★G&L SALES	724-4941	6
	★HAIRITAGE BTY SLN	724-3360	6
	★PETES PLACE	724-3335	6
	★SATELLITE ENGRG GRP	724-2074	+7
	★SILVERIDGE BARBER	724-1024	+7
	★SNOW WHITE CLEANERS	724-0750	6
	★THE COLOR SPECTRUM	724-2411	+7
	★ULTRA TAN	724-0200	6
610 ...			
620	XXXX	00	
624	★ALFONSOS MEXCN REST	724-7998	+7
	★MARGIES HS OF DONUT	724-5982	+7
	★VIDEO CENTER	724-1017	+7
A	★NEW DELI THE	724-5335	+7

COPYRIGHT H.

SAN PABLO AVE 1987

SAN PABLO AV	94564 CONT
628 XXXX	00
632 *BLUE SKY TS SPORTS	724-2563 +7
*HUNAN VILLA	724-1368 +7
*TACHIKAWA RSTRNT	724-2090 +7
636 *GREENWOOD GARDENS	724-5091 3
640 HENNESSEY LOUIS	724-4586 +7
HENNESSEY MARY	724-4586 +7
*PUBLIC STORAGE	724-2407 3
650 *CLEMES CLEMES INC	724-2036 4
655 FRANCIS TONY	724-6326 2
656 XXXX	00
665 XXXX	00
666 XXXX	00
674 PIRES MANUEL	724-6537 2
675 XXXX	00
690 *KURTS PLUMBING	223-7101 9
711 XXXX	00
720 BRADSHAW PHILLIP	724-8174 6
DOCKERY JOS	724-5763 +7
722 XXXX	00
725 *GLORIA DEI LUTH CH	724-4782 3
730 *DIMICK TIRE&BRAKES	724-8473 6
B *DIMICK TIRE&BRAKES	724-5200 6
B *JIM DANDY TRNSMISSN	724-3101 3
D *SOARES ABEL R&ASCTS	724-4616 5
D *SPECIALTY DRILLING	724-4221 5
745..... APARTMENTS	
BLACK N	724-5596 +7
BURTON ROSE C	724-6350 +7
CARROLL TROY A	724-0114 4
COHEN ANTHONY	724-4205 +7
OWENS MEL	724-7243
OWENS MEL MRS	724-7243
PALAZZO FORTUNATO	724-1910 3
PATZLAFF D	724-3542 3
RUBLE EARL G	724-1617 +7
WALLMUTH ORRIN C	724-6913 3
*YOUR BEAUTY COLOR	724-6350 +7
745.....	
747 DILLARD TIM	724-0763 6
EMMONS DAN	724-2080 6
EMMONS DEBBIE	724-2080
FAPZAM BERLING S	724-0186 +7
LAMBE IVON	724-0484 +7
760 *BRADSHAW CNCRT TOOL	758-4012
775 CASTRO LAWRENCE	724-6318 5
781 *WAN WILLIAM OD	724-1000 3
785 XXXX	00
787 XXXX	00
789 XXXX	00
790 *CONTCSTA CO ANML SV	724-1036 +7
791 BAGWELL PAUL	724-0234 6
794 XXXX	00
795 *MCMULLEN GLASS CO	724-7116 3
797 DOCKERY JOE	724-6853 2
799 XXXX	00
800 *SUGAR CTY BLDG MTRL	724-3412 4
815 FERNANDEZ TONI	724-6640 2
*PLAYTIME CLUB	724-9911 3
825% RAYBURN M	724-1015 4
850 *ANTHONY ARLEY E	223-6121
*ANTHONY AUTO WRCKRS	724-3045 5
852 *SELL RITE AUTO SLS	758-1800
855 *GABLES MOTEL	724-3509 4
870 ULVERSOY J C	724-2476 2
890 *PAIN IN THE DRAIN	223-7246 6
*ROTEX	233-4884 +7
*SUPERB MCHNCL PLBG	724-2610 3
893 *M C RSDNTL CARE HM	724-4353 4
MATTOS HAZEL	724-0512 3
894 LEWIS TERRANCE	724-4527 +7
900 *BOLD EAGLE TRUCKING	724-2666 5
*MCFARLAND DEVELPMNT	724-3100
*MIRA VISTA REL EST	724-3100
901 XXXX	00
935 XXXX	00
951 *W F O MTRCYCL ACSRY	724-3336 +7
953 *THE WORLD OF CURL	724-2110 5
*WORLD OF CURL	724-2110 3
B *WEST CNTRA CST TRNT	724-7993 6
979B *PINOLE MUSIC SHOPPE	724-4240 5
971 *D&S FLOOR COVERINGS	724-0575 3
*METRO CONTACT LENS	724-6001 1
C *MISS PS PET SHOP	724-8785 2
D *BLUE CROSS AUTH SLS	724-3780 5
D *BLUE SHLD CA SALES	724-3780
D *PERRAULT WAYNE INS	724-3780 4
990 *DOLAN LUMBER PINOLE	529-0455 9
*DOLAN P E LUMBER CO	724-8753
*DOLANS OF PINOL LBR	724-8753
993 *FOSTER FREEZE	724-8782 1
*PINOLE FOSTER FRZ	724-8782 1
1001 *PINOLE HERCULES LGE	724-1414 3

SAN PABLO AVE 1983

SAN PABLO AV 94564
PINOLE

620	SIMPLY PRISILLAS	724-4490 +3
624	G&L SALES	758-4841 2
628	WAGON WHEEL BAR	724-2682 +3
636	GREENWOOD GARDEHS	724-5091 +3
640	PUBLIC STORAGE	758-2407 2
	PUBLIC STCRAGE	724-2407 +3
	WARDEN LORENE	724-3776 +3
650	CLEMEB&CLEMES INC	758-2036 6
	RAMOHAS CUSTOM INTR	799-3434 9
655	FRANCIS TONY	724-6325 2
656	XXXX	00
665	XXXX	00
666	XXXX	00
674	PIRES MANUEL	724-6537 2
675	XXXX	00
690	KURTS PLUMBING	223-7101 9
711	XXXX	00
720	ROBERTS DAVID D	724-9082 2
722	GOLF PINOLE MIDGET	724-2950 +3
	PINOLE MIDGET GOLF	758-2950 2
725	GLORIA DEI LUTH CH	724-4782 +3
730B	DIMICK TIRE&BRAKES	724-5200 +3
B	JIM DAHDY TRNSMISSH	724-3101 +3
745.....	APARTMENTS	
	EDDINGS HOWARD SR	724-3384 2
	LARUE JEANNIE	724-6749 2
	LOAIZA JAMIE	724-0510 +3
	NICOLI MICHAEL J	724-6411 2
	OWENS MEL	724-7243 +3
	PALAZZO FORTUNATO	724-1910 +3
	PATZLAFF D	724-3542 +3
	PETERS NICHOLAS	724-2237 +3
	PETERSON AGDA M	724-1228 +3
	WALLMUTH ORRIN C	724-6913 +3
	WHITE M A	724-6972 2
745.....	
747.....	APARTMENTS	
	BRANDT J D	724-2017 +3
	CARROLL TOM	724-2092 +3
	CARSTENSEN DAVID	724-6694 +3
	ERICKSON WYNSTON JR	724-6291 2
	GARLIN D	724-2179 +3
	KERSTEN GENE	724-6585 2
	OWEN MICHAEL	724-6076 2
	SMITH JIM	724-6750 2
	WILSON TRACEY	724-6644 2
	WRIGHT DAVID	724-6974 2
747.....	
760	BRADSHAW CHCRT TOOL	758-4912
781	WAN WILLIAM OD	724-1000 +3

SAN PABLO AVE 1983

SAN PABLO AV		94564 CONT.
785	XXXX	00
787	NORTON MARK	724-7428 +3
789	XXXX	00
790	CONTCSTA CO ANIMAL	235-7666 2
	CONTRCST CO ANIMAL	235-7666 +3
	RICHMND CTY ANIMAL	235-7666 +3
794	DAVIDSON GEORGE K	222-2886 8
	SIMONETTA JOE	724-9697 2
795	MCMULLEN GLABS CO	724-7116 +3
797	DOCKERY JOE	724-6653 2
799	XXXX	00
800	SUGAR CTY BLDG MTRL	758-3412
815	FERNANDEZ TONI	724-6640 2
	PLAYTIME CLUB	724-9911 +3
825	RINOLE BAIT&TACKLE	758-9042 1
850	ANTHONY ARLEY E	223-6121
	ANTHONY AUTO WRCKRS	758-3045 1
	ANTHONY AUTO WRCKRS	223-6121 1
852	SELL RITE AUTO SLS	758-1800
855	GABLES MOTEL	758-3509
870	ULVERSOY J C	724-2476 2
890	AMER HM SHIELB MECH	724-2610 +3
	BUPERB MCHNCL PLBG	724-2610 +3
893	M C RESIDNTL CR HM	758-4353 1
	MATTOS HAZEL	724-0512 +3
894	BLACK RICHARD	724-6201 2
900	VIDEOCADE	724-3100 +3
901	ROSE LAURA	724-2038 2
935	XXXX	00
951	FIRST AMER TTL PRLE	724-8812 2
A	CONTL HOME SERVICE	724-0524 +3
953	KIMEL INC	724-7984 +3
	THE WORLD OF CURL	758-2118 7
	WORLD OF CURL	724-2110 +3
B	WEST CC CO TRANSIT	724-7993 +3
970	XXXX	00
971	D&S FLOOR COVERINGS	724-0575 +3
	METROPLTN CNTCT LNS	724-6001 1
B	PERRAULT WAYHE IHS	724-3780 +3
C	MISS PS PLACE PETS	724-8785 2
990	DOLAN LUMBER CD	724-8753 1
	DOLAN P E LUMBER CO	529-0455 9
	DOLAN P E LUMBER CO	724-8753
	DOLANS OP PINOL LBR	724-8753 1
993	FOSTER FREEZE	724-8782 1
	PINOLE FCSTER FRZ	724-8782 1
1001	PINOLE HERCULES LGE	724-1414 +3
1061	EVANS JOHN S DDS	724-6161 2

SAN PABLO AVE 1976

SAN PABLO AV 94564 PINOLE

650*	CLEMES&CLEMES	758-2036+6
	*POLY STONE ORIGINAL	758-4100 5
655	FRANCIS TONY	758-2293
656*	HONDA OF PINOLE	758-1600
665	CLEMES ROY B	758-2036
675	ESTRADA JOS	758-9101+6
	*PINOLE TAXI	758-2330+6
690*	MCMULLEN GLASS CO	758-6616
711	HANSELL NORMAN	758-3955 5
725*	GLORIA DEI LUTH CH	758-4782
745....	APARTMENTS	
	ANDERSON RAY P REV	758-2858+6
	FIRPO ALLAN G	758-5928+6
19	GALVEZ JOHN J	758-4295 5
	GARSEE JON	758-9608+6
10	KOVASH PAUL	758-1247 5
10	PALAZZO FORTUNATO	758-1911 5
	SORRELL J A	758-9453 5
	WHITE ROBT JOE	758-1681+6
	YORK E J	758-6763+6
745.....		
747....	APARTMENTS	
13	BALLARD DAVID	758-3906 5
	BLALOCK B	758-0962+6
10	DURANTE PAUL	223-4458 5
17	DURHAM L	758-9042 5
	ERICKSON WYNSTON JR	758-6291+6
	HARTMAN BRUCE	758-8258+6
2	KING D C	758-6058 5
20	KUHLMANN MICHAEL M	758-8637 5
5	MOORE RICHARD	758-6962 5
	PARDI JOHN	758-5093+6
747.....		
760*	BRADSHAW CONCRETE	758-4912 2
781*	SECURITY PAC RL EST	223-0223 5
785	KOSA TONY	758-3893+6
787	XXXX	00
789	KIEHL ROBT G	758-8584+6
790*	CONTRA CST ANML CTR	235-7666 2
791	SHEWFELT MARK	758-9201+6
794	MCCARTY DONNA	758-3749 2
	SIMONETTA JOE	758-9697 5
795*	PINOLE AUTO CLINIC	758-4252 4
797	DOCKERY JOE	758-5957 4
800*	SUGAR CTY BLDG MTRL	758-3412 2
815*	PLAYTIME CLUB	758-9964
825*	DALES ALIGNMENT	758-8160+6
	*TIME OIL SERVICE	758-8160+6
850*	ANTHONY ARLEY E	223-6121 4
	*ANTHONY AUTO WRCKRS	758-3045 2
852*	SELL RITE AUTO SLS	758-1800
855*	BRUN HAZEL GABLES	758-3509 5
	CAMPDONICO F L	758-0875+6
	*GABLES MOTEL	758-3509
870	CLARK WM B MRS	758-3840
893*	CORWIN MDWS REST HM	758-4353 5
	HEMLEB EDW	758-3608+6
894*	EAST BAY JNTRL SERV	758-8330+6
	HATHERILL GEO	758-9214+6
900*	GEORGES PIZZA	758-9949+6
901	ROSE LAURA	758-0468
951*	FOREIGN AUTO PARTS	758-6922+6
970*	DUMONT CO REALTORS	758-8800 2
990*	DOLAN LUMBER PINOLE	758-1611
	*DOLANS LUMBER CO	529-0455 5

✓

-

SAN PABLO AVE 1976

..SAN PABLO AVE	94564 CONT..
*DOLANS PINOLE	LUMBR758-1611
993*FOSTERS FREEZE	758-4424

APPENDIX E

REGULATORY AGENCY RECORDS

ANNA M. ROTH, RN, MS, MPH
HEALTH SERVICES DIRECTOR
RANDALL L. SAWYER
DEPUTY HEALTH DIRECTOR
MATTHEW S. KAUFMANN
DIRECTOR OF HAZARDOUS MATERIALS PROGRAMS



CONTRA COSTA
HAZARDOUS
MATERIALS PROGRAMS

4585 Pacheco Boulevard, Suite 100
Martinez, California 94553
Ph (925) 655-3200
Fax (925) 646-2073
ccchazmat@cchealth.org
www.cchealth.org/hazmat/

Public Records Request Form

SR# _____
(office use only)

Date: _____

Name: _____ Business Name: _____

Address: _____ Phone #: _____

E-mail: _____

I am requesting the following public record(s) from Contra Costa Health Services Hazardous Materials Programs.

RECORD(S) REQUESTED: (Use additional form (s) if more space is needed)

Our records are available electronically. We will send the requested records via email. If PDF files are too large to send via email, we will place the files on a disc or thumbdrive and ask you to choose one of the following methods below.

Please copy the record(s) and send FedEx to the above mailing address.
The cost is \$15.00 and is payable by check or credit card (Visa, Discover or M/C).

Please copy the record(s) and notify me when ready for pick up.
The cost is \$3.00 and is payable by check or cash (**MUST BE EXACT**).

You may email the completed form to ccchazmat@cchealth.org, or mail or hand deliver to Contra Costa Health Services Hazardous Materials Programs at 4585 Pacheco Blvd., Suite 100, Martinez, CA 94553; or FAX to (925) 646-2073.

Office Use Only:

Date Received _____ Completed _____ No records exist responsive to this request.

Picked Up _____ or FedEx _____ XR _____ Time Spent _____

Rev. August 2020



Re: (AEI #467803) Public Records Request

ccchazmat <ccchazmat@cchealth.org>

Thu 8/18/2022 7:58 AM

To: Lea Palumbo <lpalumbo@aeiconsultants.com>

Good morning,

We have no records for 830 San Pablo Ave, Pinole.

Our records go back to 1986, anything prior to this would be the jurisdiction of the local fire department.

Let me know if you have any questions.

Best Regards,

Erika Amaya, Clerk Specialist
Contra Costa Health Services
Hazardous Materials Programs
4585 Pacheco Blvd., Suite 100
Martinez, CA 94553

(925) 655-3200 Phone

(925) 646-2073 Fax

ccchazmat@cchealth.org

From: Lea Palumbo <lpalumbo@aeiconsultants.com>

Sent: Wednesday, August 17, 2022 3:39 PM

To: ccchazmat <ccchazmat@cchealth.org>

Subject: [EXTERNAL] (AEI #467803) Public Records Request

Hello,

Please see the attached request for records.

Best,



Lea Palumbo (She/Her)

Project Manager

AEI Consultants

2500 Camino Diablo

Walnut Creek, CA 94597

O: 925.746.6087

C: 925.708.7325

E: lpalumbo@aeiconsultants.com



City of Pinole

California

Public Records Center

Public Records Menu

[View Message\(s\)](#)

- [Home](#)
- [Submit a Records Request](#)
- [My Records Center](#)
- [Search by Reference Number](#)
- [Logout](#)

Request Type:	Public Records Request
Contact E-Mail:	lpalumbo@aeiconsultants.com
Reference No:	R000360-081722
Status:	No Records Exist
Balance Due:	\$0.00
Payments:	\$0.00

FAQs

[See All FAQs](#)

What is a public record?

Public records are documents or pieces of information that are not considered confidential and generally pertain to the conduct of government.

Are public records requests confidential?

Type of Record(s) Requested: Building Permits

Please Indicate Full Street Address: 830 San Pablo Avenue, Pinole (If applicable)

Describe the Record(s) Requested: Hello, I am looking to obtain electronic copies of all building permits on file for the property located at: 830 San Pablo Avenue, Pinole, CA 94564 (APNs: 4402230022, 4402230020, 4402230018, 4402230017, 4402230016, and 4402230015) Thank you.

Please be specific with your



document(s) requested are not available electronically, we will make them available for inspection or by paper copy in accordance with the Public Records Law.

[New Message](#)[Return to List](#)

Messages 3

 Print Messages (PDF)

✓  On 8/25/2022 9:50:15 AM, Pinole Records Request Center wrote:

Subject: [Records Center] Public Records Request :: R000360-081722

Body:

RE: Public Records Request of August 17, 2022, Reference # R000360-081722

Dear Lea Palumbo,

The City of Pinole received a public records request from you on August 17, 2022. Your request mentioned:

Hello, I am looking to obtain electronic copies of all building permits on file for the property located at:

830 San Pablo Avenue,

Pinole, CA 94564

(APNs: 4402230022, 4402230020, 4402230018, 4402230017, 4402230016, and 4402230015)

Thank you.

The City of Pinole has reviewed its files and has determined there are no responsive record(s) to your request.

For questions or additional information, please reply to this email.

Sincerely,

Connie Kim

Community Development

>  On 8/17/2022 3:41:48 PM, Pinole Records Request Center wrote:

>  On 8/17/2022 3:41:46 PM, Lea Palumbo wrote:



City of Pinole

California

Public Records Center

Public Records Menu

[View Message\(s\)](#)

- [Home](#)
- [Submit a Records Request](#)
- [My Records Center](#)
- [Search by Reference Number](#)
- [Logout](#)

Request Type:	Public Records Request
Contact E-Mail:	lpalumbo@aeiconsultants.com
Reference No:	R000361-081722
Status:	No Records Exist
Balance Due:	\$0.00
Payments:	\$0.00

FAQs

[See All FAQs](#)

What is a public record?

Are public records requests confidential?

Public records are documents or pieces of information that are not considered confidential and generally pertain to the conduct of government.

Type of Record(s) Requested: Other / Multiple Departments

Please Indicate Full Street Address: 830 San Pablo Avenue, Pinole (If applicable)

Describe the Record(s) Requested: I am looking to obtain electronic copies of all records on file with the Fire Department related to hazardous materials, aboveground storage tanks, and underground storage tanks on file for the property located at: 830 San Pablo Avenue, Pinole, CA



Preferred Method to Receive Records:

Electronic via Records Center
Please note not all public documents are available in electronic format. If the document(s) requested are not available electronically, we will make them available for inspection or by paper copy in accordance with the Public Records Law.



New Message

Return to List

Messages 3

 Print Messages (PDF)

- ▼  On 8/28/2022 3:48:58 PM, Pinole Records Request Center wrote:

Subject: [Records Center] Public Records Request :: R000361-081722
Body: After thoroughly checking fire department's records, including fire marshal, we have no records for 830 San Pablo Ave.
- >  On 8/17/2022 3:43:26 PM, Pinole Records Request Center wrote:
- >  On 8/17/2022 3:43:25 PM, Lea Palumbo wrote:

ENVIROSTOR

830 san pablo avenue, pinole Map Address

Sites and Facilities

Cleanup Sites

- Federal Superfund
- State Response
- Voluntary Cleanup
- School Cleanup
- Evaluation
- School Investigation
- Military Evaluation
- Tiered Permit
- Corrective Action
- Field Points

STATUS

All Statuses

Permitted Sites

- Operating
- Post-Closure
- Non-Operating

Other Sites

GIS Layers

830 San Pablo Ave, Pinole, CA 94564, USA

LIMIT TO SITES WITHIN FEET OF THIS LOCATION



Map data ©2022 100 m

[Report a map error](#)

SITES CURRENTLY VISIBLE ON MAP

0 SITES LISTED

[EXPORT THIS LIST TO EXCEL](#)

PROJECT NAME	STATUS	PROJECT TYPE	ADDRESS	CITY
--------------	--------	--------------	---------	------



Well Status and Well Type Filter

Search

Zoom to Field

Measurement

Layers

Notice and Permit

Well

Well

Geothermal Well

Facility

Tank

Pit/Sump

Setting

Facility Boundary (non-wellstar)



830 san pablo avenue, pinole



1:36 112.38 016639 -122.361296

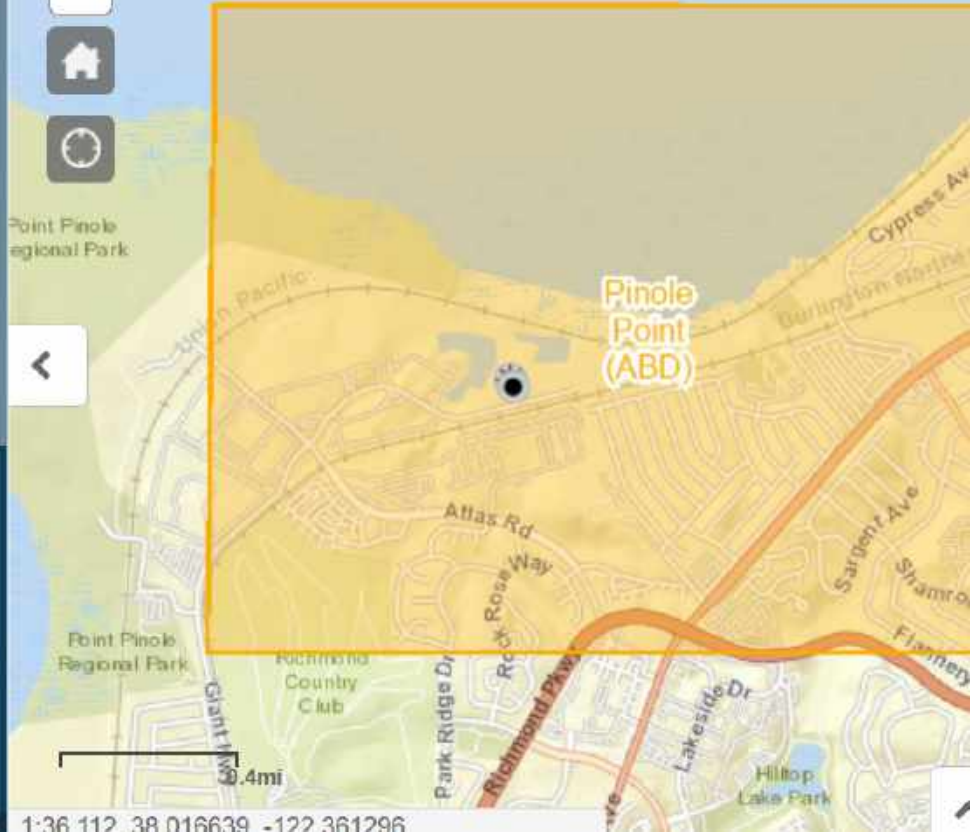

Basemaps ▾

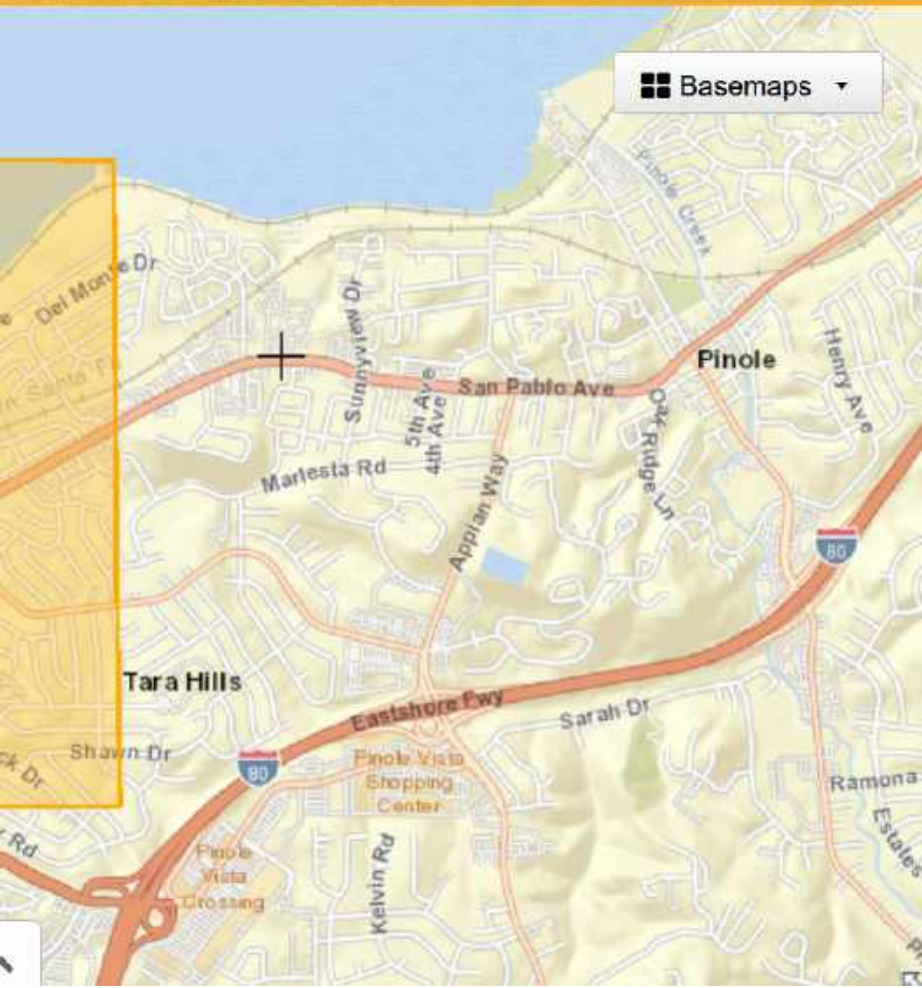

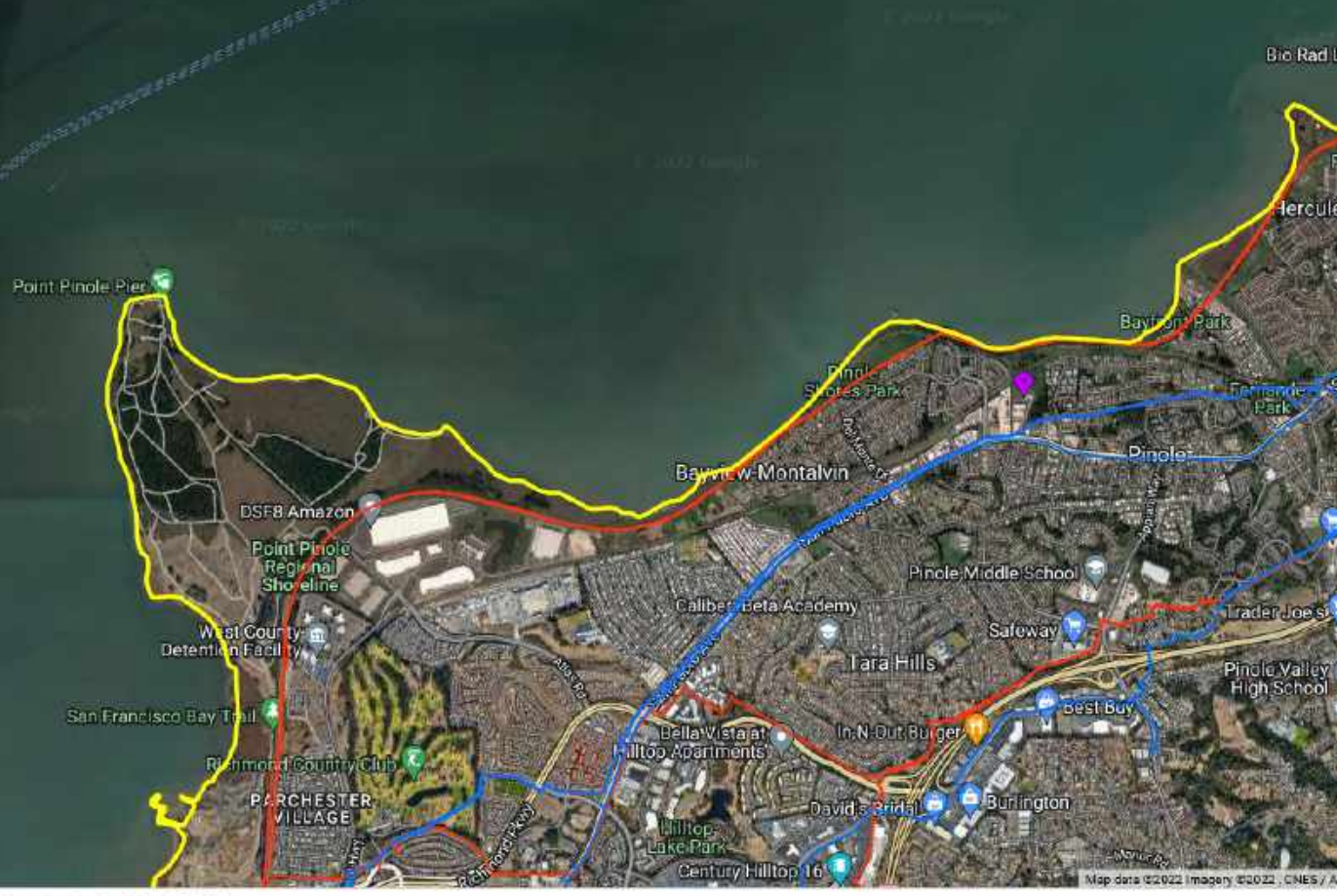

3000 ft Google

Ready Zoom Level: 14 of 19 (1:24,000) Closest Zoom for Pipelines (lat, long): 37.998105, -122.274906

830 San Pablo Ave, Pinole, CA

Help



bus, Data CSUMB SFML CA OPC, Landsat / Copernicus, Maxar Technologies, U.S. Geological Survey, USDA, FRAC/GEO | Terms of Use | Report a map er

Map Showing Pipelines in Contra Costa, CA

**Fidelity
National Title**

28

Recording Requested By:

Arley Anthony
5 Salmon Lane
Pinole, CA 94564

aa30210

When Recorded, Mail To:

Loretta K. Barsamian
Executive Officer
California Regional Water Quality Control Board
San Francisco Bay Region
1515 Clay Street, Suite 1400
Oakland, California 94612



CONTRA COSTA Co Recorder Office
STEPHEN L. WEIR, Clerk-Recorder
DOC- 2002-0482270-00

Check Number

Tuesday, DEC 17, 2002 12:02:00

MIC \$1.00 MOD \$28.00 REC \$32.00

TCF \$27.00

Ttl Pd \$88.00

Nbr-0001215308

ima/R4/1-28

**COVENANT AND ENVIRONMENTAL RESTRICTION
ON PROPERTY**

Anthony Auto Wreckers
850 San Pablo Avenue
Pinole, CA 94564

This Covenant and Environmental Restriction on Property (this "Covenant") is made as of the 13 day of Dec, 2002 by Arley E. Anthony ("Covenantor") who is the Owner of record of that certain property situated at 850 San Pablo Avenue, in the City of Pinole, County of Contra Costa, State of California, which is more particularly described in Exhibit A attached hereto and incorporated herein by this reference (such portion hereinafter referred to as the "Burdened Property"), for the benefit of the California Regional Water Quality Control Board for the San Francisco Bay Region (the "Board"), with reference to the following facts:

A. The Burdened Property contains hazardous materials.

B. Contamination of the Burdened Property. Soil at the Burdened Property was contaminated by the previous site use as an auto wrecking facility. These operations resulted in contamination of soil with inorganic chemicals including lead and organic chemicals including petroleum hydrocarbons (TPH), which constitute hazardous materials as that term is defined in Health & Safety Code Section 25260. In June and July 2002, about 2,800 tons of lead-affected soil and about 742 tons of TPH-affected soil were excavated from the site and disposed of at an off-site landfill. Results of the post-excavation confirmation sampling indicate residual lead concentrations at levels below 750 mg/kg, the threshold maximum concentration for a commercial/industrial use, and therefore, the residual levels of lead in site soils do not pose a health concern for commercial/industrial use of the property. However, residual lead concentrations in soil are above 255 mg/kg, the levels permissible for a potential residential use. Therefore, the soils must be properly managed should they ever be exposed in the future or

12/17/02

should the property be redeveloped for more sensitive land uses.

C. Exposure Pathways. Lead and TPH are present in soil on the Burdened Property. Exposure to these contaminants could take place via in-place contact, surface-water runoff, and wind dispersal, resulting in dermal contact, inhalation, or ingestion by humans etc. Risk to TPH exposure from site soils has been mitigated by the excavation in the TPH-impacted areas and confirmation sampling indicating residual levels less than the approved screening levels for TPHd (500 mg/kg) and TPHmo (1,000 mg/kg). The risk of public exposure to TPH in soils has been substantially lessened by the remediation and controls described herein. Exposure to lead will be mitigated through the controls described in this deed restriction.

D. Adjacent Land Uses and Population Potentially Affected. The Burdened Property is currently zoned for commercial/industrial use and is adjacent to industrial land uses.

E. Full and voluntary disclosure to the Board of the presence of hazardous materials on the Burdened Property has been made and extensive sampling of the Burdened Property has been conducted.

F. Covenantor desires and intends that in order to benefit the Board, and to protect the present and future public health and safety, the Burdened Property shall be used in such a manner as to avoid potential harm to persons or property that may result from hazardous materials that may have been deposited on portions of the Burdened Property.

ARTICLE I GENERAL PROVISIONS

1.1 Provisions to Run with the Land. This Covenant sets forth protective provisions, covenants, conditions and restrictions (collectively referred to as "Restrictions") upon and subject to which the Burdened Property and every portion thereof shall be improved, held, used, occupied, leased, sold, hypothecated, encumbered, and/or conveyed. The restrictions set forth in Article III are reasonably necessary to protect present and future human health and safety or the environment as a result of the presence on the land of hazardous materials. Each and all of the Restrictions shall run with the land, and pass with each and every portion of the Burdened Property, and shall apply to, inure to the benefit of, and bind the respective successors in interest thereof, for the benefit of the Board and all Owners and Occupants. Each and all of the Restrictions are imposed upon the entire Burdened Property unless expressly stated as applicable to a specific portion of the Burdened Property. Each and all of the Restrictions run with the land pursuant to section 1471 of the Civil Code. Each and all of the Restrictions are enforceable by the Board.

1.2 Concurrence of Owners and Lessees Presumed. All purchasers, lessees, or possessors of any portion of the Burdened Property shall be deemed by their purchase, leasing, or possession of such Burdened Property, to be in accord with the foregoing and to agree for and among themselves, their heirs, successors, and assignees, and the agents, employees, and lessees of such owners, heirs, successors, and assignees, that the Restrictions as herein established must be

adhered to for the benefit of the Board and the Owners and Occupants of the Burdened Property and that the interest of the Owners and Occupants of the Burdened Property shall be subject to the Restrictions contained herein.

1.3 Incorporation into Deeds and Leases. Covenantor desires and covenants that the Restrictions set out herein shall be incorporated in and attached to each and all deeds and leases of any portion of the Burdened Property. Recordation of this Covenant shall be deemed binding on all successors, assigns, and lessees, regardless of whether a copy of this Covenant and Agreement has been attached to or incorporated into any given deed or lease.

1.4 Purpose. It is the purpose of this instrument to convey to the Board real property rights, which will run with the land, to facilitate the remediation of past environmental contamination and to protect human health and the environment by reducing the risk of exposure to residual hazardous materials.

ARTICLE II DEFINITIONS

2.1 Board. "Board" shall mean the California Regional Water Quality Control Board for the San Francisco Bay Region and shall include its successor agencies, if any.

2.2 Improvements. "Improvements" shall mean all buildings, roads, driveways, regradings, and paved parking areas, constructed or placed upon any portion of the Burdened Property.

2.3 Occupants. "Occupants" shall mean Owners and those persons entitled by ownership, leasehold, or other legal relationship to the exclusive right to use and/or occupy all or any portion of the Burdened Property.

2.4 Owner or Owners. "Owner" or "Owners" shall mean the Covenantor and/or its successors in interest, who hold title to all or any portion of the Burdened Property.

2.5 SMP. "SMP" shall mean the Soil Management Plan, dated October 3, 2002, and prepared by LFR Levine-Fricke for the Burdened Property and approved by the Board, a copy of which is attached to this Covenant as Exhibit B and incorporated into this Covenant by this reference, as such plan may be amended from time to time with approval of the Board.

ARTICLE III DEVELOPMENT, USE AND CONVEYANCE OF THE BURDENED PROPERTY

3.1 Restrictions on Development and Use. Covenantor promises to restrict the use of the Burdened Property as follows:

- a. Development of the Burdened Property shall be restricted to industrial, commercial and/or office space;

- b. All Owners and Occupants shall comply with the SMP. Any contaminated soils brought to the surface by grading, excavation, trenching, or backfilling shall be managed in accordance with the SMP and all applicable provisions of local, state and federal law;
- c. No residence for human habitation shall be permitted on the Burdened Property;
- d. No hospitals shall be permitted on the Burdened Property;
- e. No schools for persons under 21 years of age shall be permitted on the Burdened Property;
- f. No day care centers for children or day care centers for Senior Citizens shall be permitted on the Burdened Property;
- g. All uses and development of the Burdened Property shall be consistent with any applicable Board Order or the SMP, each of which is hereby incorporated by reference including future amendments thereto. All uses and development shall preserve, any remedial measures taken on the Burdened Property pursuant to the requirements of the Board, unless otherwise expressly permitted in writing by the Board.
- h. No Owners or Occupants of the Property or any portion thereof shall drill, bore, otherwise construct, or use a well for the purpose of extracting water for any use, including but not limited to, domestic, potable, or industrial uses, unless expressly permitted in writing by the Board.
- i. The Owner shall notify the Board of each of the following: The type, cause, location and date of any disturbance that is not in compliance with the SMP. Notification to the Board shall be made by registered mail within ten (10) working days of both the discovery of such disturbance and the completion of repairs;
- j. The Covenantor agrees that the Board, and/or any persons acting pursuant to Board orders, shall have reasonable access to the Burdened Property for the purposes of inspection, surveillance, maintenance, or monitoring, as provided for in Division 7 of the Water Code.
- k. No Owner or Occupant of the Burdened Property shall act in any manner that will aggravate or contribute to the existing environmental conditions of the Burdened Property. All use and development of the Burdened Property shall preserve the integrity of the remedial measures taken, and shall comply with the SMP.

3.2 Enforcement. Failure of an Owner or Occupant to comply with any of the restrictions, as set forth in paragraph 3.1, shall be grounds for the Board, by reason of this Covenant, to have the authority to require that the Owner modify or remove any Improvements constructed in violation of that paragraph. Violation of the Covenant shall be grounds for the Board to file civil actions against the Owner as provided by law.

3.3 Notice in Agreements. After the date of recordation hereof, all Owners and Occupants shall execute a written instrument which shall accompany all purchase agreements or leases relating to the property. Any such instrument shall contain the following statement:

The land described herein contains hazardous materials in the soil, and is subject to a deed restriction dated as of 13 day of Dec., 2002, and recorded on 12-17-02, 2002, in the Official Records of Contra Costa County, California, as Document No. 482270, which

Covenant and Restriction imposes certain covenants, conditions, and restrictions on usage of the property described herein. This statement is not a declaration that a hazard exists.

ARTICLE IV VARIANCE AND TERMINATION

4.1 Variance. Any Owner or, with the Owner's consent, any Occupant of the Burdened Property or any portion thereof may apply to the Board for a written variance from the provisions of this Covenant.

4.2 Termination. Any Owner or, with the Owner's consent, any Occupant of the Burdened Property or a portion thereof may apply to the Board for a termination of the Restrictions as they apply to all or any portion of the Burdened Property.

4.3 Term. Unless terminated in accordance with paragraph 4.2 above, by law or otherwise, this Covenant shall continue in effect in perpetuity.

ARTICLE V MISCELLANEOUS

5.1 No Dedication Intended. Nothing set forth herein shall be construed to be a gift or dedication, or offer of a gift or dedication, of the Burdened Property or any portion thereof to the general public.

5.2 Notices. Whenever any person gives or serves any notice, demand, or other communication with respect to this Covenant, each such notice, demand, or other communication shall be in writing and shall be deemed effective (1) when delivered, if personally delivered to the person being served or official of a government agency being served, or (2) three (3) business days after deposit in the mail if mailed by United States mail, postage paid certified, return receipt requested:

If To: "Covenantor"

Arley E. Anthony
5 Salmon Lane
Pinole, CA 94564

If To: "Board"

Regional Water Quality Control Board
San Francisco Bay Region
Attention: Executive Officer
1515 Clay Street, Suite 1400
Oakland, California 94612

5.3 Partial Invalidity. If any portion of the Restrictions or terms set forth herein is determined to be invalid for any reason, the remaining portion shall remain in full force and effect as if such portion had not been included herein.

5.4 Article Headings. Headings at the beginning of each numbered article of this Covenant are solely for the convenience of the parties and are not a part of the Covenant.

5.5 Recordation. This instrument shall be executed by the Covenantor and by the Executive Officer of the Board. This instrument shall be recorded by the Covenantor in the County of Contra Costa within ten (10) days of the date of execution.

5.6 References. All references to Code sections include successor provisions.

5.7 Construction. Any general rule of construction to the contrary notwithstanding, this instrument shall be liberally construed in favor of the Covenant to effect the purpose of this instrument and the policy and purpose of the Water Code. If any provision of this instrument is found to be ambiguous, an interpretation consistent with the purpose of this instrument that would render the provision valid shall be favored over any interpretation that would render it invalid.

IN WITNESS WHEREOF, the parties execute this Covenant as of the date set forth above.

Covenantor: _____

By: Arley E. Anthony
Title: owner
Date: 12-13-02

Agency: State of California
Regional Water Quality Board,
San Francisco Bay Region

By: Loretta K. Bassamini
Title: Executive Officer
Date: December 13, 2002

CALIFORNIA ALL-PURPOSE ACKNOWLEDGMENT

State of California }
County of Alameda } ss.

On 12/13/2002, before me, Howard Leong, Notary Public
Date Name and Title of Officer (e.g., "Jane Doe, Notary Public")
personally appeared LORETTA K BARSAMIAN
Name(s) of Signer(s)

- personally known to me
- proved to me on the basis of satisfactory evidence

to be the person(s) whose name(s) is/are subscribed to the within instrument and acknowledged to me that he/she/they executed the same in his/her/their authorized capacity(ies), and that by his/her/their signature(s) on the instrument the person(s), or the entity upon behalf of which the person(s) acted, executed the instrument.



WITNESS my hand and official seal.

[Signature]
Signature of Notary Public

Place Notary Seal Above

OPTIONAL

Though the information below is not required by law, it may prove valuable to persons relying on the document and could prevent fraudulent removal and reattachment of this form to another document.

Description of Attached Document

Title or Type of Document: COVENANT AND ENVIRON. RESTRICT. ON PROP.

Document Date: _____ Number of Pages: _____

Signer(s) Other Than Named Above: _____

Capacity(ies) Claimed by Signer

- Signer's Name: _____
- Individual
 - Corporate Officer — Title(s): _____
 - Partner — Limited General
 - Attorney in Fact
 - Trustee
 - Guardian or Conservator
 - Other: _____

Signer Is Representing: _____

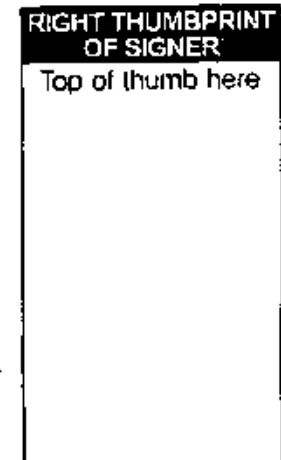

STATE OF CALIFORNIA

COUNTY OF CONTRA COSTA

On December 13, 2002 before me, S. Rush
(Name, Title of Officer)

personally appeared Arley E. Anthony

personally known to me (or proved to me on the basis of satisfactory evidence) to be the person(s) whose name(s) is/are subscribed to the within instrument and acknowledged to me that he/she/they executed the same in his/her/their authorized capacity(ies), and that by his/her/their signature(s) on the instrument the person(s), or the entity upon behalf of which the person(s) acted, executed the instrument.

WITNESS my hand and official seal.

S. Rush
(Signature of Notary Public)

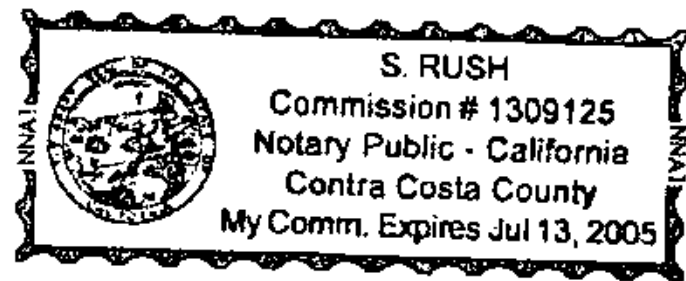

(This area for notarial seal)

STATE OF CALIFORNIA)
)
COUNTY OF CONTRA COSTA)

On 12/13, 2002 before me, the undersigned a Notary Public in and for said state, personally appeared [Covenantor], personally known to me or proved to me on the basis of satisfactory evidence to be the person who executed the within instrument.

WITNESS my hand and official seal.

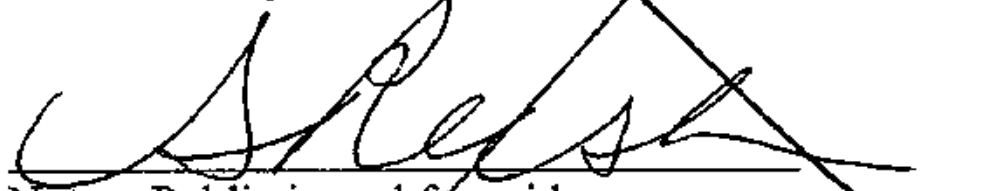

Notary Public in and for said
County and State

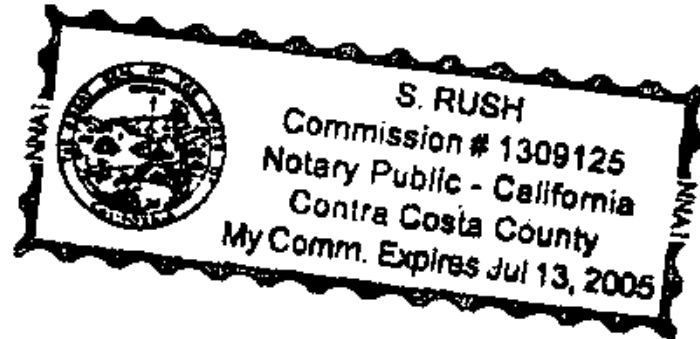

STATE OF CALIFORNIA)
)
COUNTY OF _____)

On _____, 20__ before me, the undersigned a Notary Public in and for said state, personally appeared [EXECUTIVE OFFICER], personally known to me or proved to me on the basis of satisfactory evidence to be the person who executed the within instrument.

WITNESS my hand and official seal.

Notary Public in and for said
County and State

EXHIBIT A

LEGAL DESCRIPTION OF PROPERTY

EXHIBIT A

Portion of Lot C as shown on the map of Dohrman Ranch, filed December 21, 1895, in Map Book E, page 115, in the office of the County Recorder of Contra Costa County, being the tract of land described as parcel One in the deed from Leslie Edwin Manning, et ux, to J. H. Wood, et ux, recorded January 16, 1951, in book 1702 of Official Records, page 546, as follows:

"Beginning at the point of intersection of the western line of said Lot C with the northern line of State Highway IV C. C. 14 A said point of intersection being North $18^{\circ} 47' 30''$

East, 25.64 feet from the southwest corner of the parcel of land described in the Deed from Albert F. Castro, et al, to Antonio Coppa, dated April 15, 1927, recorded June 28, 1927, in book 90 of Official Records, page 135, thence from said point of beginning, easterly along the northern line of said State Highway and along the arc of a curve to the right, the center of which bears South $2^{\circ} 05' 20''$ East, 3050 feet through a central angle of $5^{\circ} 24'$ an arc distance of 287.65 feet; thence leaving the northern line of said highway, North $9^{\circ} 24' 30''$ East, 669.19 feet to a 2" x 2" hub, thence north $1^{\circ} 44'$ East, 595.64 feet to a 8" x 8" post on the southeastern line of the Atcheson, Topeka and Santa Fe Railway right of way; thence along the southeastern line of said right of way, the following courses and distances; South $55^{\circ} 18'$ West, 8.37 feet, South $54^{\circ} 50'$ West, 30.60 feet, South $54^{\circ} 20'$ West, 28.82 feet, South $54^{\circ} 11'$ West, 30.35 feet and South $53^{\circ} 53'$ West, 361.56 feet, to an iron pipe on the western line of said Lot C; thence leaving said right of way and along the western line of said Lot C, South $0^{\circ} 08' 30''$ east, 849.94 feet to a 1/2" iron pipe; thence continuing along the western line of said Lot C, South $18^{\circ} 47' 30''$ West, 139.91 feet to the point of beginning.

EXCEPTING THEREFROM: The parcel of land described in the Deed from Antonio Coppa to East Bay Municipal Utility District, a corporation dated December 18, 1935, recorded January 2, 1936, in book 390 of Official Records, page 222, but not excepting however, the rights reserved unto the grantor and his successors in said Deed.

ALSO EXCEPTING THEREFROM: the parcel of land described in the Deed from J. H. Wood, et ux, to Carl Adam Roy, et ux, recorded June 1, 1954, in book 2335 of Official Records, page 216.

ALSO EXCEPTING THEREFROM: That portion thereof described as follows:

PARCEL ONE: Beginning on the East line of the parcel of land originally described above at the North line of the strip of land described above at the North line of the strip of land described in said East Bay Municipal Utility District deed (390 OR 222); thence North $9^{\circ} 24' 30''$ East, along said East line, 100 feet; thence North $86^{\circ} 32'$ West, 160 feet; thence South $9^{\circ} 24' 30''$ West 125.95 feet to a north line of said East Bay Municipal Utility District parcel (390 OR 222); thence along said North line North $81^{\circ} 09' 27''$ East, 120.89 feet and South $86^{\circ} 32'$ East, 44.57 feet to the point of beginning.

PARCEL TWO: A non exclusive right of way as an appurtenance to Parcel one above for use as a roadway for vehicles of all kinds, pedestrians and animals, for water, gas, oil and sewer pipe lines and for telephone, electric light and power lines together with the necessary poles or conduits to carry said lines, over, under and across a strip of land 20 feet in width the west line of which is 20 feet westerly, measured at right angles from the east line thereof and which east line is described as follows:

Beginning at the Southeast corner of Parcel One above; thence South $9^{\circ} 24' 30''$ west, along the East line of the parcel of land originally described above, 334.06 feet to the North line of the State Highway.

Said West line to extend from the South line of Parcel One above to the North line of said State Highway.

EXHIBIT B
SOIL MANAGEMENT PLAN

482270

**Soil Management Plan for
Former Anthony's Auto Wrecking Property
Pinole, California**

**October 3, 2002
001-08171-00-003**

Prepared for
City of Pinole
2131 Pear Street
Pinole, California 94564



October 3, 2002

001-08171-00-003

Sampath Rangarajan
California Regional Water Quality Control Board
San Francisco Bay Region
1515 Clay Street, Suite 1400
Oakland, California 94612

Subject: Soil Management Plan for the Former Anthony's Auto Wrecking Property, 850 San Pablo Avenue, Pinole, California

Dear Sampath:

LFR Levine·Fricke (LFR) has prepared the attached Soil Management Plan (SMP) on behalf of the City of Pinole ("the City") for the former Anthony's Auto Wrecking Property, located at 850 San Pablo Avenue, Pinole, California ("the Site"). LFR understands that the City is considering acquiring the Site for industrial redevelopment. The Regional Water Quality Control Board (RWQCB) recommended the preparation of an SMP for use during redevelopment of the Site. The SMP addresses the management of naturally occurring soil and existing fill material at the Site.

The SMP presents sampling and health and safety procedures to be implemented during site development or future site modification that could disturb site soil, such as the repair of a subsurface utility. The SMP will facilitate regulatory site closure by providing a framework to manage residual concentrations of lead and petroleum hydrocarbons in soil at the Site in a manner that is protective of human health and the environment, including water quality.

The SMP will remain in effect unless future site development plans necessitate changes in land use. At such time, the RWQCB may require a re-evaluation of the soil and groundwater conditions at the Site and implementation of further remedial measures to address residual metals and petroleum-hydrocarbon-affected soil if warranted by the proposed changed land use.

If you have questions or comments, please call me at (510) 652-4500.

Sincerely,

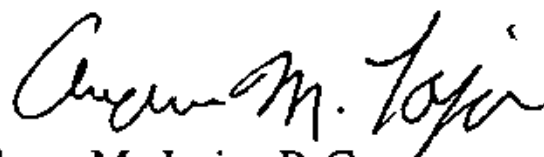

Andrew M. Lojo, R.G.
Senior Associate Geologist

Enclosure

cc: Marcus Tarrt, City of Pinole

CONTENTS

1.0 INTRODUCTION	1
2.0 SITE DESCRIPTION	1
3.0 BACKGROUND	2
3.1 Previous Environmental Investigations.....	2
3.2 Remedial Goals Established for Soil.....	3
4.0 SOIL REMEDIATION	4
5.0 SOIL MANAGEMENT PROTOCOLS DURING SITE DEVELOPMENT.....	5
5.1 Soil Management Strategy.....	5
5.2 Measures to Minimize Dust from Soil Movement and Handling	6
5.3 Reuse of Excavated Soil	6
5.4 Soil for Landscaped Areas	6
5.5 Contingency Protocols for Identifying Affected Media or Underground Structures	6
5.6 Access Control During Construction.....	8
5.7 Construction Worker Management Measures.....	8
5.8 Environmental Health and Safety Guidelines	9

TABLES

- 1 TPH and VOC Concentrations in Soil
- 2 Lead Concentrations in Soil

FIGURES

- 1 Site Location Map
- 2 Site Plan With Soil Boring Locations & Excavation Areas

1.0 INTRODUCTION

LFR Levine-Fricke (LFR) has prepared this draft Soil Management Plan (SMP) on behalf of the City of Pinole ("the City") for the former Anthony's Auto Wrecking Property, located at 850 San Pablo Avenue, Pinole, California ("the Site"; Figure 1). LFR understands that the City is considering acquiring the Site for redevelopment. The portion of the Site previously used for auto wrecking activities (approximately 7 acres) is slated for industrial reuse. The remaining 7 acres, which has remained unused until now, is slated for residential redevelopment. This SMP is intended to provide protocols for managing residual soil remaining on the auto wrecking portion of the Site containing lead and total petroleum hydrocarbon (TPH) concentrations that are acceptable for industrial site reuse, although above natural background levels. The protocols are intended for use during site redevelopment and future maintenance that may require the disturbance of subsurface soil at the Site.

This SMP is intended to facilitate regulatory site closure by providing a framework to manage residual concentrations of lead and TPH in soil at the Site in a manner that is protective of human health and the environment, including water quality. The SMP identifies the general measures that must be implemented before, during, and after redevelopment of the Site. The SMP was prepared based on the results of field investigations and remedial activities conducted by LFR and on previous site investigative work conducted by Terrasearch, Inc. ("Terrasearch") and Geocon Geotechnical and Environmental Consultants ("Geocon").

This SMP will remain in effect unless future site development plans necessitate changes in land use. At such time, the California Regional Water Quality Control Board, San Francisco Bay Region (RWQCB) may require a re-evaluation of the soil and groundwater conditions at the Site and implementation of further remedial measures to address residual concentrations of lead- and TPH-affected soil.

2.0 SITE DESCRIPTION

The Site, located at 850 San Pablo Avenue, Pinole, California, covers an area of approximately 14 acres, the western half of which was formerly used for auto wrecking activities. A site vicinity map is presented as Figure 1. The Site is bounded to the east by hilly undeveloped land with residential housing beyond, to the south by San Pablo Avenue and various businesses, to the west by industrial property, and to the north by the Atchison, Topeka, and Santa Fe Railroad and residences beyond. The northern two-thirds of the Site slopes gently downhill toward the railroad tracks and San Francisco Bay. The southern third of the Site forms a hill, which slopes to the south toward San Pablo Avenue after peaking on the Site. A site plan is presented as Figure 2.

Several scenarios for the industrial redevelopment of the Site have been proposed. The current redevelopment plan for the former auto wrecking parcel (approximately 7 acres)

includes the construction of an access road along the eastern boundary of the parcel. Five level building pads to be constructed along the western side of the access road are proposed for later industrial development.

3.0 BACKGROUND

3.1 Previous Environmental Investigations

In 2000, the City retained Terrasearch to provide preliminary environmental and geotechnical investigation services at the Site and to propose a remediation plan to address identified contaminants in soil. In March 2001, the City requested that LFR evaluate the remedial activities that Terrasearch recommended for the Site. Specifically, LFR reviewed the following Terrasearch documents:

- "Geotechnical Site Evaluation and Preliminary Grading Recommendations," dated January 24, 2001
- "Limited Phase I and II Environmental Site Assessment," dated January 25, 2001
- "Preliminary Cost Estimate for Removal of Contaminated Soil," dated February 8, 2001

Based on review of these reports, LFR recommended that more data be collected to assess whether soil at the Site needed to be removed to protect human health and the environment. LFR therefore conducted a further soil and limited groundwater investigation at areas of concern and reviewed the regulatory files from neighboring properties to evaluate the potential for migration of off-site contamination to the Site.

The results of LFR's investigation indicated that the potential for migration of contaminants onto the Site from off-site sources is low, including fuel conveyed in pipelines present in a Chevron Pipeline easement located in the southern portion of the Site (Figure 2).

Based on the results of the analytical data and information collected during LFR's investigation and on the previous investigation work conducted by Terrasearch and Geocon, LFR found that four areas of the Site had been affected by past site uses. Two of these areas (in the vicinity of boring LF-30 and test pit TP-6 and in the vicinity of boring LF-13; Figure 2) had elevated concentrations of lead in soil. A third area, in the vicinity of the former engine draining area (borings LF-5 and LF-6; Figure 2) had soil affected with TPH and low levels of volatile organic compounds (VOCs). The fourth area was the former underground storage tank (UST) area, which has already been closed by the RWQCB.

Because oil/water separators in the engine draining area were reported to have drained into the soil rather than the sewer system, groundwater sampling was conducted by LFR

in September 2001. During the groundwater investigation, LFR collected six grab groundwater samples from borings GW-1 through GW-6. Analytical results from these samples indicated that previous oil drainage from the oil/water separators has not significantly affected shallow groundwater in the area.

Based on the analytical results of these and previous groundwater samples collected during these investigations, LFR concluded that no additional investigations or remedial actions were needed for groundwater at the Site (with the exception of the UST area).

3.2 Remedial Goals Established for Soil

The results of previous investigations indicated that soil and existing fill material at the Site had been affected by lead and TPH quantified in the motor oil (TPHmo) and diesel (TPHd) ranges. A total of three areas were identified where these constituents exceeded the remediation goals developed for the industrial reuse planned by the City of Pinole for the Site (LFR 2002). The remediation goals developed for these constituents in soil were:

- TPHmo: 1,000 milligrams per kilogram (mg/kg)
- TPHd: 500 mg/kg
- benzene: 0.39 mg/kg
- toluene: 8.4 mg/kg
- ethylbenzene: 24 mg/kg
- total xylenes: 1.0 mg/kg
- total lead: 750 mg/kg

These residual goals were chosen using a combination of U.S. Environmental Protection Agency (EPA) preliminary remediation goals (PRGs) and RWQCB risk-based screening levels (RBSLs).

The TPHmo and TPHd remedial goals were based on the values provided in the RWQCB RBSLs for the industrial/commercial land-use scenario in which groundwater is not considered a potential source of drinking water. LFR has used information in this document as an informative tool in the process of evaluating whether a release of chemicals may or may not be considered significant.

The RWQCB has prepared a technical document entitled "Application of Risk-Based Screening Levels and Decision Making to Sites With Impacted Soil and Groundwater" (Interim Final, August 2000). The document presents lookup tables of conservative RBSLs for over 100 chemicals commonly found in affected soil and groundwater at sites where releases of hazardous substances have occurred. The report describes how the RBSLs were developed and provides detailed tables and appendices in support of the summary lookup tables. The document is intended to help expedite the preparation of

environmental risk assessments at sites where affected soil and groundwater have been identified.

As an alternative to preparing a formal risk assessment, soil and groundwater data collected at a site can be directly compared to the RBSLs and the need for additional work evaluated. It is anticipated that this document will be especially beneficial for use at small- to medium-size sites (similar to this Site) where the preparation of a more formal risk assessment may not be warranted or feasible because of time and/or cost constraints.

The total lead remedial goal of 750 mg/kg was based on the value provided in the EPA PRGs for industrial sites. For comparison purposes, the RBSL for lead at industrial sites in which groundwater is not considered a potential source of drinking water is 1,000 mg/kg.

4.0 SOIL REMEDIATION

Based on previous investigations, two areas were identified as containing lead-affected soil at concentrations exceeding the industrial PRG. These areas are located in the northern (lower) and central (upper) portions of the Site. A further area in the southern portion of the Site was identified as containing TPH-affected soil at concentrations exceeding RBSLs. In June and July of 2002, LFR supervised the excavation and off-site disposal of the affected soil in the following areas (Figure 2):

- The lower lead excavation area, located near former soil boring LF-30, was excavated to approximately 2 feet below ground surface (bgs)
- The upper lead excavation area, located near former soil boring LF-13, was excavated to approximately 2 feet bgs
- The TPH-affected excavation area, located near former soil borings LF-4 and LF-5, was excavated to a depth of approximately 5 to 8 feet bgs

As the excavations progressed, confirmation samples were collected from the base and the sidewalls of each excavation after the removal of affected soil. Excavation continued until the analysis of confirmation sample results indicated that the remedial goals for affected soil in the areas had been met. Results of the remediation activities are presented in LFR's "Report of Soil Remediation Activities," dated September 26, 2002.

Approximately 2,800 tons of lead-affected soil were removed from the lower and upper lead excavations. The excavated soil was stabilized to below soluble threshold limit concentration (STLC) levels by mixing the soil with approximately 10 percent cement to fixate the lead. The treated soil was then transported to Allied Waste's Forward Landfill, a Class 2 nonhazardous waste landfill located in Stockton, California. A total of approximately 742 tons of TPH-affected soil was excavated and transported to Allied Waste's Forward Landfill for off-site disposal.

The analytical results of the confirmation samples collected from the base and sidewalls of the excavations indicated that the remedial goals established for lead- and fuel-affected soil had been successfully achieved at the Site. LFR therefore recommended in its Report of Soil Remediation Activities that the Site be granted no-further-action status and that additional soil removal and handling activities be conducted under the guidance of this SMP.

5.0 SOIL MANAGEMENT PROTOCOLS DURING SITE DEVELOPMENT

The following sections present the management protocols for handling, moving, stockpiling, and reusing native soil during the development at the Site. Contingency protocols to be followed when unknown contamination or underground structures are identified are also presented.

5.1 Soil Management Strategy

Throughout the grading activities associated with the redevelopment of the Site, native soil and existing fill material will be handled and moved from one portion of the Site to another.

As described above, the analysis of confirmation samples collected from the areas of excavations indicated that the remedial goals for lead- and fuel-affected soil at the Site have been met. An objective of this SMP is to further minimize the potential for exposure to residual concentrations of lead and fuel in soil by developing a strategy for the management of reuse-soil at the Site. In addition, this SMP addresses the concern that soils meeting the remedial goals may be classified as hazardous waste if they are removed from the Site due to the relatively high solubility of the lead.

Many of the projected construction activities at the Site will require limited excavation of native soil. Other construction activities proposed will require soil to be added for grading. The net balance of soil from cut and fill grading will probably not require removal of soil from the Site. LFR recommends that the shallow soil, which contains residual levels of lead and TPH, be stripped off to a depth of approximately 1 to 2 feet bgs and placed in deeper fills as part of the normal site grading activities, to minimize the potential of future exposure of this soil to site occupants. Although off-site disposal of soil is not anticipated, any soil to be disposed of off site will be tested and disposed of at an appropriately licensed landfill following applicable federal and state laws and regulations.

In addition, fill material, which is present in portions of the Site, may include construction debris, concrete, rock, glass, wood, bricks, and other debris such as pieces of metal. It may be necessary to remove soil containing this material, which will also be tested and disposed of in accordance with all applicable laws and regulations.

5.2 Measures to Minimize Dust from Soil Movement and Handling

Soil handling activities can result in exposure to dust. Dust control measures will be implemented during the construction at the Site. In general, the most effective dust control measure is to water all active construction areas at least twice per day or as necessary to prevent visible dust plumes from migrating off site. Also, tarpaulins or other effective covers may be used for trucks carrying soils on and off site.

5.3 Reuse of Excavated Soil

Soil that is excavated within the Site may need to be stockpiled before it is reused. There are three potential concerns associated with the stockpiling of soils: dust generation, erosion, and unauthorized access to the stockpiles. The risk management measures that will be implemented to control dust from the stockpiles are described below.

Water will be used to mitigate dust generated during the creation, movement, or use of the soil stockpiles. Overwatering, which could result in excessive runoff, will be avoided. Dust palliatives or other methods of dust control may be used if water proves to be inadequate.

While stockpiles are in place, dust will be controlled using a cover or an alternative method that provides equivalent protection. If the stockpiles are covered, the cover will consist of anchored plastic sheeting or equivalent cover. The method of covering will be determined based on the anticipated time the stockpiles will be in place, weather conditions, and other practical factors such as the size of the stockpiles.

5.4 Soil for Landscaped Areas

This section applies to landscaped areas that will be accessible for human use. Materials used for landscaped areas will consist of imported materials composed of sand, topsoil, or fill that meets the prevailing commercial standards for use in commercial developments or on-site material (such as native soil) that has been specifically approved for reuse and meets the prevailing commercial standards.

5.5 Contingency Protocols for Identifying Affected Media or Underground Structures

The protocols to be followed in the event that unknown areas of contamination and/or underground structures are identified during site development are described in this section. These protocols will be conducted by the owner, lessee, or other entity, such as a contractor or qualified consultant, designated or certified by the owner or lessee.

Unknown conditions that may trigger contingency monitoring procedures during site development include but are not limited to those listed below. Discovery of any of these conditions could require either alternative or additional measures to protect human health and the environment.

- oily, shiny, or saturated soil or free product in previously undocumented areas
- discovery of a UST
- discovery of debris associated with former wrecking yard activities
- other conditions that vary materially from those documented during previous investigations

If free product is encountered, the areal extent and thickness will be characterized and excavated. The excavated soil will be stockpiled and disposed of off site.

During the course of excavation and construction activities within the Site, it is possible that USTs, sumps, or other underground structures that were not identified during previous site investigations will be discovered. For example, USTs may be identified during grading and site excavation activities by the presence of vent pipes that extend above the ground surface, product distribution piping that leads to the UST, fill pipes, backfill materials, or the UST itself. Other structures might not have features that extend above the surface and could be unearthed when construction equipment comes into contact with them. The following section outlines the measures that govern identification and removal of USTs and appropriate measures for addressing other underground structures identified during development.

Chapter 6.7 of the California Health and Safety Code contains the specific requirements for removing and remediating contamination associated with a leaking UST. The Contra Costa County Hazardous Materials Program (CCCHMP) is responsible for local oversight and overseeing the removal of any UST; however, the RWQCB maintains responsibility for overseeing environmental investigations and responses arising from releases from any UST at the Site. Accordingly, the RWQCB and the CCCHMP will be notified in the event that a UST or appurtenant piping is discovered during construction and development of the Site.

Environmental investigations and responses required following removal of the UST will be conducted under the direction of the RWQCB and in accordance with the specific provisions delineated in Chapter 6.7 of the California Health and Safety Code.

For other subsurface structures that may have been related to former use and storage of chemicals, such as underground vaults and sumps, the following procedures should be implemented to determine the proper disposition of the encountered structure.

The structure should be inspected to assess whether it contains any indication of chemical residuals or free liquids other than water. The owner or lessee's designated environmental engineer will make this assessment using field observations. If there is no

indication, based on visual observation, odor, or field air monitoring equipment, that chemicals are or were present within the vault or sump, then removal of the structure is not necessary for environmental reasons.

If a sump or vault contains liquids that appear to contain chemicals, based on visual observations, odor, or field air monitoring equipment, then the following steps shall be taken:

- Characterize the chemical and determine appropriate response action.
- Sample potentially chemical-containing liquids for profiling purposes.
- Properly remove and dispose of liquids under the direction of the owner or lessee's designated environmental engineer.
- Notify the RWQCB and/or CCCHMP before the selection of an appropriate response.

5.6 Access Control During Construction

The potential for trespassers or visitors to gain access to construction areas and come into direct contact with potentially contaminated soils or groundwater will be controlled through the implementation of the access and perimeter security measures.

5.7 Construction Worker Management Measures

During construction activities, workers that may directly contact the native soil will conduct the work in accordance with California Occupational Safety and Health Administration (Cal/OSHA) training and worker protection rules and regulations. The types of hazards that construction workers or other workers involved in soil disruptive activities are most likely to encounter include the following:

- identifying previously unknown structures or areas of contamination
- having direct contact with fill materials that contain inorganic constituents including lead or petroleum compounds

Cal/OSHA is the state agency that is responsible for monitoring compliance with worker health and safety laws and requirements. Compliance with standard Cal/OSHA regulations, particularly Title 8, Chapter 4, "Division of Industrial Safety," will minimize the potential effects associated with excavation activities, as the intent of these standards is to prepare workers for the types of hazards that are likely to be encountered during such activities. All activities conducted within the Site must be in compliance with current Cal/OSHA rules and regulations, even if not expressly noted in this SMP. Further, all workers involved in subsurface activities must conduct the work in compliance with an environmental health and safety plan (HSP). The HSP will be an additional mechanism that will protect workers engaging in intrusive work. To achieve

that goal, the HSP will delineate the specific potential hazards associated with contact with native soils at the Site and will inform workers that the subsurface material may contain lead or petroleum compounds. The HSP will also define the methods to be employed to minimize the hazards associated with such activities.

The minimum health and safety guidelines for all workers engaging in intrusive work at the Site are provided below. Preparation of and compliance with all aspects of the HSP is the responsibility of the individuals engaged in the intrusive activities. HSPs prepared for any construction projects will be kept on site during the project. This SMP does not require that construction workers working at the Site comply with Cal/OSHA standards for Hazardous Waste Operations and Emergency Response, unless the companies conducting intrusive work at the Site conclude it is required after thoroughly evaluating the residual soil analytical data in relation to the potential exposure to those chemicals necessitated by the type of work being conducted.

5.8 Environmental Health and Safety Guidelines

Although this SMP establishes the minimum requirements for an HSP, the HSP is a stand-alone document developed by the owner or lessee's designated contractor or qualified environmental consultant before the initiation of any construction activities that would disrupt the native soils. It is the responsibility of the individual preparing the HSP to verify that the components of the HSP are consistent with current worker health and safety rules and regulations. All workers, including utility repair workers or other workers who may directly contact native soil or groundwater, would perform all activities in accordance with an HSP. Consistent with Cal/OSHA standards, an HSP would not be required for workers such as carpenters, painters, or others who would not be performing activities that disrupt native soils.

The HSP will be designed to identify, evaluate, and control safety and health with respect to the chemicals present in the soil and groundwater. The HSP will require that the on-site Health and Safety Officer conduct periodic briefing meetings (tailgate meetings) with construction personnel on the reporting requirements to be undertaken when underground structures are identified. Compliance with all aspects of the HSP is the responsibility of the party conducting the construction activities.

482270

Table 1
 TPH and VOC Concentrations in Soil
 Anthony's Auto, Pinole, California
 Concentrations in milligrams per kilogram (mg/kg)

Sample ID	Sample Depth	Petroleum Hydrocarbons				Volatile Organic Carbons											PCBs									
		TPHd	TPHg	TPHm	TPHn	1,2,4-Trimethylbenzen	1,3,5-Trimethylbenzen	2-Butanone	Acetone	Benzene	m,p-Xylenes	Naphthalene	o-Xylene	Toluene												
LF-1-10	9.5-10	1.7 YH	<1.0	17	<0.005	<0.005	<0.01	<0.02	<0.005	<0.005	<0.005	<0.005	<0.005	<0.005	<0.005	<0.005	<0.005	<0.005	<0.005	<0.005	<0.005	<0.005	<0.005	NA		
LF-2-10	9.5-10	<1.0	<1.0	<5.0	<0.0051	<0.0051	<0.01	<0.02	<0.0051	<0.0051	<0.0051	<0.0051	<0.0051	<0.0051	<0.0051	<0.0051	<0.0051	<0.0051	<0.0051	<0.0051	<0.0051	<0.0051	<0.0051	<0.0051	NA	
LF-3-1	0.5-1	5.2 YH	<1.0	44	<0.0048	<0.0048	<0.0096	<0.019	<0.0048	<0.0048	<0.0048	<0.0048	<0.0048	<0.0048	<0.0048	<0.0048	<0.0048	<0.0048	<0.0048	<0.0048	<0.0048	<0.0048	<0.0048	<0.0048	<0.0048	NA
LF-3-5.5	5-5.5	2.8 YH	<1.0	13	<0.0049	<0.0049	<0.0098	<0.02	<0.0049	<0.0049	<0.0049	<0.0049	<0.0049	<0.0049	<0.0049	<0.0049	<0.0049	<0.0049	<0.0049	<0.0049	<0.0049	<0.0049	<0.0049	<0.0049	<0.0049	NA
LF-4-1	0.5-1	40 YH	<1.0	190	<0.0051	<0.0051	<0.01	<0.02	<0.0051	<0.0051	<0.0051	<0.0051	<0.0051	<0.0051	<0.0051	<0.0051	<0.0051	<0.0051	<0.0051	<0.0051	<0.0051	<0.0051	<0.0051	<0.0051	<0.0051	NA
LF-5-1	0.5-1	1800 YH	<1.0	1900 L	<0.0049	<0.0049	0.0340	0.1200	<0.0049	<0.0049	<0.0049	<0.0049	<0.0049	<0.0049	<0.0049	<0.0049	<0.0049	<0.0049	<0.0049	<0.0049	<0.0049	<0.0049	<0.0049	<0.0049	<0.0049	NA
LF-5-4	3.5-4	6200 YH	<1.0	9600	0.0230	0.0097	<0.01	<0.02	<0.005	<0.005	<0.005	<0.005	<0.005	<0.005	<0.005	<0.005	<0.005	<0.005	<0.005	<0.005	<0.005	<0.005	<0.005	<0.005	ND	
LF-6-5	4.5-5	28 Y	1300 YH	34 L	120	43	<10	<20	<5	<5	38	25	23	<5	<5	<5	<5	<5	<5	<5	<5	<5	<5	<5	<5	NA
LF-6-10	9.5-10	2.6 Y	1.7 YH	6.5 Y	0.0790	0.0270	<0.01	<0.02	0.0064	0.0064	0.0510	0.0230	0.0320	<0.005	<0.005	<0.005	<0.005	<0.005	<0.005	<0.005	<0.005	<0.005	<0.005	<0.005	<0.005	NA
LF-7-5	4.5-5	28 YH	<1.0	84	0.0170	0.0052	<0.0096	0.0460	<0.0048	<0.0048	0.0150	0.0068	0.0080	0.011	0.011	0.011	0.011	0.011	0.011	0.011	0.011	0.011	0.011	0.011	0.011	NA
LF-44-1	0.51	180 YH	<1.0		<0.0051	<0.0051	<0.01	<0.02	<0.0051	<0.0051	<0.0051	<0.0051	<0.0051	<0.0051	<0.0051	<0.0051	<0.0051	<0.0051	<0.0051	<0.0051	<0.0051	<0.0051	<0.0051	<0.0051	<0.0051	NA

Data entered by TIH. Data proofed by LIU.

Notes:

All samples collected 4/27/01

L = Lighter hydrocarbons contributed to the quantitation

H = Heavier hydrocarbons contributed to the quantitation

Y = Sample exhibits fuel pattern which does not resemble laboratory standard

NA = Not analyzed

ND = Not detected

TPH = Total petroleum hydrocarbons

VOCs = Volatile organic compounds

VOCs were analyzed by EPA method 8260. Only those compounds that were detected in one or more sample are listed on this table.

Table 2
Lead Concentrations in Soil
Anthony's Auto, Pinole, California
Concentrations in milligrams per kilogram (mg/kg)

Sample Location	Sample ID	Depth Interval	Lead (mg/kg)
LF-8	LF-8-0.5	0-0.5	27
	LF-8-2	1.5-2	29
LF-9	LF-9-1	0.5-1	410
	LF-9-2	1.5-2	25
LF-10	LF-10-0.5	0.5-1	98
	LF-10-2	1.5-2	8.5
LF-11	LF-11-0.5	0-0.5	19
	LF-11-2	1.5-2	1.7
LF-12	LF-12-0.5	0-0.5	6.6
	LF-12-2	1.5-2	5.4
LF-13	LF-13-0.5	0-0.5	940
	LF-13-2	1.5-2	5.0
LF-14	LF-14-0.5	0-0.5	210
	LF-14-2	1.5-2	270
LF-15	LF-15-0.5	0-0.5	9.4
	LF-15-2	1.5-2	2.7
LF-16	LF-16-0.5	0-0.5	52
	LF-16-2	1.5-2	2.3
LF-17	LF-17-0.5	0-0.5	36
	LF-17-2	1.5-2	2.1
LF-18	LF-18-0.5	0-0.5	63
	LF-18-2	1.5-2	2.0
LF-19	Not drilled		
LF-20	LF-20-0.5	0-0.5	19
	LF-20-2	1.5-2	120
LF-21	LF-21-0.5	0-0.5	38
	LF-21-2	1.5-2	160
LF-22	LF-22-0.5	0-0.5	9.0
	LF-22-2	1.5-2	2.5
LF-23	LF-23-0.5	0-0.5	82
	LF-23-2	1.5-2	5.3
LF-24	LF-24-0.5	0-0.5	31
	LF-24-1	0.5-1	140
	LF-24-2	1.5-2	62
LF-25	LF-25-0.5	0-0.5	110
	LF-25-2	1.5-2	42
LF-26	LF-26-0.5	0-0.5	57
	LF-26-2	1.5-2	12
LF-27	LF-27-0.5	0-0.5	44
	LF-27-2	1.5-2	2.6
LF-28	LF-28-0.5	0-0.5	160
	LF-28-2	1.5-2	3.4
LF-29	LF-29-0.5	0-0.5	85
	LF-29-2	1.5-2	3.1
LF-30	LF-30-0.5	0-0.5	1500
	LF-30-2	1.5-2	7.5
LF-31	LF-31-0.5	0-0.5	17
	LF-31-2	1.5-2	2.9
LF-32	LF-32-0.5	0-0.5	16
	LF-32-2	1.5-2	7.3
LF-33	LF-33-0.5	0-0.5	290
	LF-33-2	1.5-2	6.2
LF-34	LF-34-0.5	0-0.5	180
	LF-34-2	1.5-2	43
LF-35	LF-35-0.5	0-0.5	31
	LF-35-2	1.5-2	9.6
LF-44	LF-44-1	0.5-1	34

Data entered by TIH. Data proofed by LIU.

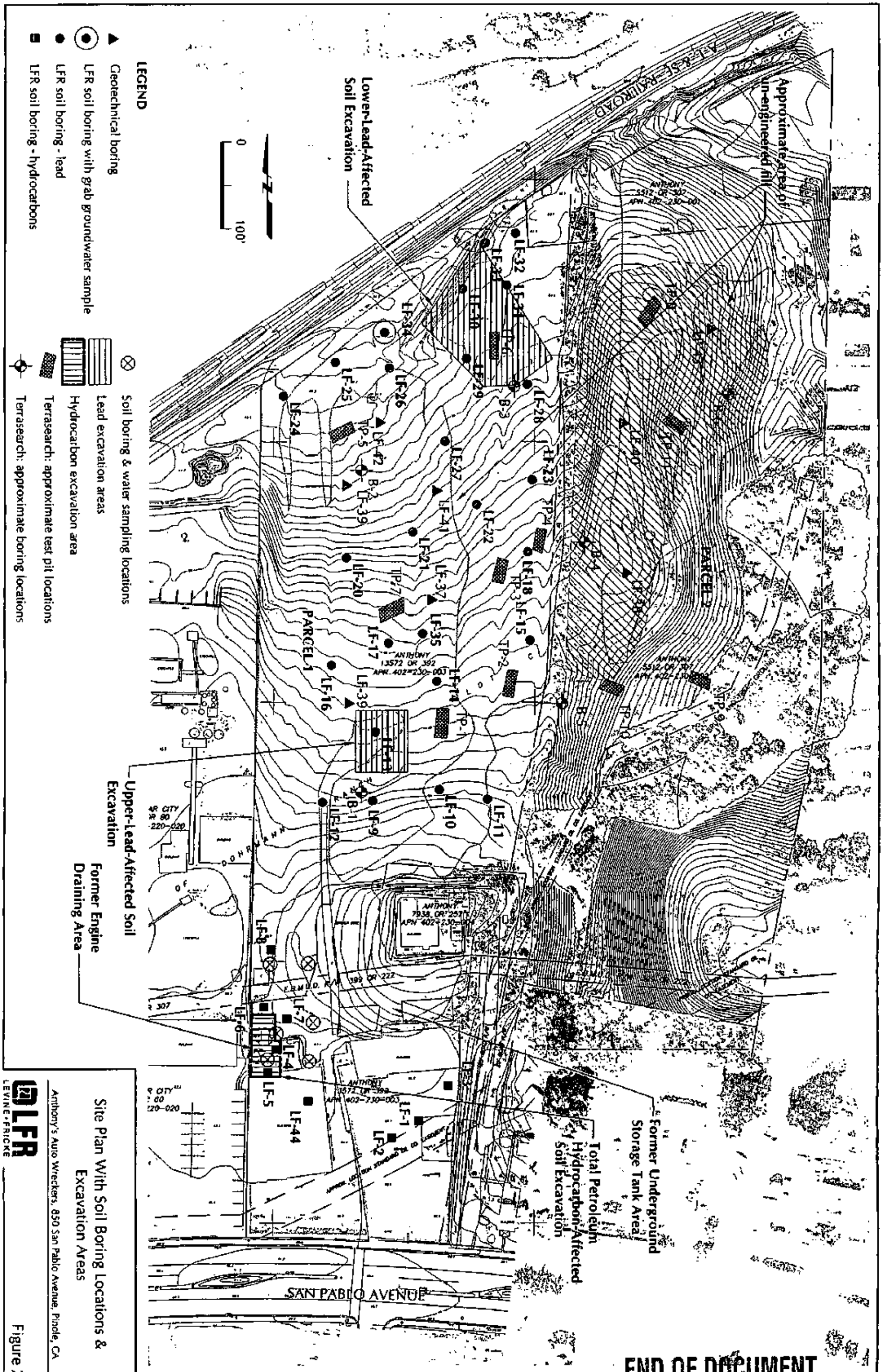

SITE REMEDIATION REPORT

**ANTHONY AUTO WRECKERS
PINOLE, CALIFORNIA**

RWQCB FILE NO. 07-0570 (SR)



GEOCON
CONSULTANTS, INC.

**ENVIRONMENTAL
GEOTECHNICAL
MATERIALS**

PREPARED FOR

**ARLEY ANTHONY
PINOLE, CALIFORNIA**

GEOCON PROJECT NO. E8022-06-03

MAY 2002



Project No. E8022-06-03
May 20, 2002

Mr. Sampath Rangarajan
California Regional Water Quality Control Board
San Francisco Bay Region
1515 Clay Street, Suite 1400
Oakland, California 94612

Subject: SITE REMEDIATION REPORT
ANTHONY AUTO WRECKERS
850 SAN PABLO AVENUE, PINOLE, CALIFORNIA
RWQCB FILE NO.: 07-0570 (SR)

CALIFORNIA REGIONAL WATER *SR*

MAY 22 2002

QUALITY CONTROL BOARD

Dear Mr. Rangarajan:

On behalf of our client, Mr. Arley Anthony, Geocon has performed environmental engineering services at the former automobile wrecking yard located at 850 San Pablo Avenue in Pinole, California. The accompanying report summarizes the services performed including excavation of impacted soil material, removal of impacted groundwater, the advancement of borings, limited soil and groundwater sampling, and laboratory analyses. This report also serves as the workplan for recommended remedial activities in pursuit of site closure.

The contents of this report reflect the views of Geocon Consultants, Inc., who is responsible for the facts and accuracy of the data presented herein. This report does not constitute a standard, specification, or regulation.

If there are any questions concerning the contents of this report, or if Geocon may be of further service, please contact the undersigned at your convenience.

Sincerely,

GEOCON CONSULTANTS, INC.

Matthew W. Hanco, REA
Senior Project Scientist

Richard W. Day, CEG, CHG
Regional Manager



MWH:RWD:rjk

- (1) Addressee
- (1) Arley Anthony
- (1) Paul Andrews, CCCHSD
- (1) UST Cleanup Fund

TABLE OF CONTENTS

	<u>Page</u>
1.0 INTRODUCTION	1
1.1 Site Location	1
1.2 Background.....	1
1.3 Purpose	3
2.0 SCOPE OF SERVICES	4
2.1 Pre-Field Activities.....	4
2.2 Field Activities.....	4
3.0 INVESTIGATIVE METHODS.....	6
3.1 Soil Sampling Procedures	6
3.2 Groundwater Sampling Procedures.....	6
3.3 Over-excavation and Backfilling.....	6
3.4 Laboratory Analyses.....	9
3.5 Laboratory QA/QC Procedures.....	9
4.0 FIELD OBSERVATIONS AND INVESTIGATIVE RESULTS.....	10
4.1 Site Geology and Hydrogeology	10
4.2 Soil Analytical Results.....	10
4.3 Groundwater Analytical Results	11
5.0 CONCLUSIONS AND RECOMMENDATIONS.....	12
6.0 REPORT LIMITATIONS.....	13

FIGURES

1. Vicinity Map
2. Site Plan
- 3a. Excavation Boundary
- 3b. Excavation Cross-Section – North Wall
- 3c. Excavation Cross-Section – South Wall
- 3d. Excavation Cross-Section – West Wall
- 3e. Excavation Cross-Section – East Wall

TABLES

1. Summary of Analytical Laboratory Test Results for Soil Samples
2. Summary of Analytical Laboratory Test Results for Groundwater Samples

APPENDICES

- A. Boring Permits
- B. Boring Logs
- C. Photographs
- D. Analytical Laboratory Data Sheets
- E. Non-Hazardous Waste Manifests

SITE INVESTIGATION REPORT

1.0 INTRODUCTION

This site investigation report for the former Anthony Auto Wreckers site was prepared to document remedial actions performed at the site relative to the former underground storage tanks (USTs) and is being submitted to the California Regional Water Quality Control Board, San Francisco Bay Region (RWQCB) on behalf of Mr. Arley Anthony.

1.1 Site Location

The project site consists of a former automobile wrecking yard located at 850 San Pablo Avenue in Pinole, California. The site is vacant with no current uses. The City of Pinole is in the process of purchasing the property for commercial development. The approximate location of the site is depicted on the Vicinity Map presented as Figure 1.

1.2 Background

The following site background information is based on Geocon's review of site reports provided by Mr. Arley Anthony and Malicoat, Becks and Associates, Inc.

Two 1,000-gallon gasoline USTs were removed from the project site on January 30, 1992 under the supervision of Contra Costa County Health Services Department (CCCHSD). Prior to their removal, one gasoline UST was used to store gasoline that was removed from wrecked vehicles and the other UST was used to store purchased gasoline. Product from both USTs was used to fuel yard vehicles and other business-related automobiles.

Upon UST removal, 2,200 milligrams per kilogram (mg/kg) of Total Petroleum Hydrocarbons as gasoline (TPHg) were detected in a soil sample collected at 8 feet below ground surface (bgs). Additional soil sampling from a depth of 11 feet bgs was performed in March 1992. While TPHg was detected in the March 1992 soil samples, the detected concentrations at 11 feet bgs were lower than those concentrations detected at 8 feet bgs.

In April 1992, approximately 75 cubic yards of soil was over-excavated from the UST pit, to a depth of 14 feet bgs. Confirmation samples collected from 14 feet bgs did not contain detectable concentrations of petroleum hydrocarbons.

Based on the results of the over-excavation confirmation sampling, the CCCHSD issued case closure in a letter entitled Underground Storage Tank (UST) Soil Case Closure, 850 San Pablo Avenue, Pinole, CA 94564, dated March 1, 1996. The letter confirmed the completion of site investigation and remedial action for the USTs formerly located at the site. A copy of the CCCHSD letter is attached.

On May 1, 2000, the RWQCB issued a letter to the property owner entitled Requirement for MTBE Information Pertaining to the Leaking Underground Storage Tank Site Located at 850 San Pablo Avenue, Pinole, Contra Costa County. The letter requires the property owner to provide MTBE analysis results to the RWQCB.

On July 31, 2000, Geocon submitted the MTBE Investigation Workplan to the RWQCB. The workplan proposed the advancement of one soil boring in the location of the former USTs and the analysis of soil and grab-groundwater for MTBE. The RWQCB approved the workplan on August 10, 2000 with the requirement that samples be also analyzed for Total Petroleum Hydrocarbons as diesel (TPHd), TPHg, and Benzene, Toluene, Ethylbenzene, and Xylenes (BTEX).

A single soil boring (SB1) was advanced on October 5, 2000 in the location of the former USTs. The results of the grab-groundwater sample analysis indicated that concentrations of BTEX compounds and MTBE in groundwater were above applicable regulatory thresholds. In a December 6, 2000 letter, the RWQCB requested a Workplan to delineate the lateral and vertical extent of soil and groundwater impacts.

In July 2001, an additional eight soil borings (SB2 through SB9) were advanced at the site to define the extent of impacts to soil and groundwater. Concentrations of TPHg, BTEX, and MTBE were present in soil samples from one boring (SB4 near the former UST pit) that were indicative of a source. The extent of impacts to groundwater was delineated to the north, east, and west (in the assumed downgradient and crossgradient groundwater flow directions), and appears to be restricted to the immediate vicinity of the former UST pit.

The RWQCB reviewed the *Site Investigation Report* dated August 9, 2001 and concurred with Geocon in recommending the following:

- Over-excavate the former tank pit, and
- Submit confirmation groundwater sample from excavation for lab analysis.

The RWQCB requested that Geocon prepare a workplan for the proposed remedial activities. The RWQCB also requested that the workplan include collecting soil and grab groundwater samples in the area of boring SB4 after remedial activities to confirm the effectiveness of the remedial efforts.

Geocon prepared the December 7, 2001 *Site Remediation Workplan* in response to the RWQCB requests and further recommended that water be purged from the over-excavation and that oxygen release compounds (ORCs) be added to the saturated zone prior to backfilling the excavation. The RWQCB approved the workplan in their December 14, 2001 letter.

1.3 Purpose

The purpose of the work performed was to remove impacted soil and groundwater and add amendments to groundwater (i.e., ORCs) that will continue to reduce contaminant concentrations in groundwater.

2.0 SCOPE OF SERVICES

The following scope of services was performed.

2.1 Pre-Field Activities

- A Workplan, dated December 7, 2001, was prepared to summarize the scope of services to be performed by Geocon. The Workplan was submitted to the RWQCB for approval.
- The Health and Safety Plan prepared for the initial scope of work was updated to reflect the scope of the proposed work. The Health and Safety Plan provides guidelines on the use of personal protective equipment and the health and safety procedures to be implemented during the field activities.
- Geocon performed a site reconnaissance to inspect the work area for accessibility, traffic control and to review the proposed boring locations.
- Geocon obtained boring permits from CCCHSD (Appendix A).
- Geocon retained the services of Advanced Technology Laboratories (ATL) and Curtis & Tompkins, Ltd. to provide the laboratory analyses and V&W Drilling and Gregg Drilling to provide drilling and sampling services.

2.2 Field Activities

Soil Borings

A total of four borings (SB10 through SB13) were advanced utilizing a truck-mounted hollow-stem auger drill rig. It is noted that five borings were proposed in the Workplan, however, the proposed boring southeast of the former USTs could not be advanced due to access limitations. The approximate boring locations are depicted on the Site Plan, Figure 2.

Soil boring SB10 was advanced on January 30, 2002 (prior to excavation activities) to define the southern extent of impacted groundwater. Soil samples were collected from boring SB10 at 10 and 15 feet below ground surface (bgs) and submitted for laboratory analysis.

Soil borings SB11 through SB13 were advanced on March 29, 2002 (after excavation activities) to confirm the effectiveness of the remediation efforts. The Workplan did not specify that soil samples were to be collected from the confirmation borings (SB11 through SB13); however, due to residual impacts left in place once the over-excavation was complete Geocon deemed it necessary to characterize the impacted soil left in place. Soil samples were collected continuously from borings SB11 and SB13 beginning at 12 feet bgs (depth to impacted soil measured in excavation sidewalls) to the termination of the borehole. Soil samples were selected from these borings for laboratory

analysis based on photoionization device (PID) readings and evidence of impacts to soil. Soil samples were collected from these borings to determine the extent and concentration of contaminants remaining in place. No soil samples were collected from boring SB12 due to the lack of contaminant impacts in the west wall of the over-excavation.

After advancing each boring to the target depth of approximately 30 feet bgs, the augers were removed and each boring was left open to allow groundwater to enter the annular space. While saturated soil was not encountered in the borings, the material encountered was a fractured siltstone and water appeared to enter the boring through fractures between 25 and 30 feet bgs. After enough groundwater had accumulated in the open boreholes, groundwater samples were collected from each boring.

During the collection of the soil samples, each boring was logged utilizing the Unified Soil Classification System. While not present on-site during the field activities, a California-registered geologist provided office and field supervision for the drilling and logging operations. Copies of the boring logs are included in Appendix B.

Soil Excavation and Groundwater Removal

Over-excavation of the former tank pit was performed during the week beginning February 18, 2002. The excavation was advanced to a total depth of 30 feet bgs and covered an area of approximately 30 feet by 30 feet. An approximate in-place volume of 1,000 cubic yards of soil was removed. A total of 47 truckloads of excavated soil were transported offsite (equivalent to approximately 848 tons of soil). An additional approximately 55 cubic yards of material were excavated to construct a ramp into the excavation to enable the excavator to reach the 30-foot total depth. Perched groundwater was encountered at approximately 10 feet bgs on the south side of the excavation. All perched water was removed during the excavation effort. A saturated zone was encountered at approximately 30 feet bgs and static water was measured at approximately 26 feet bgs the day after the excavation was completed. A 12-inch inside diameter Schedule 40 PVC well casing was placed into the excavation to serve as a temporary groundwater extraction point. The excavation was backfilled around the casing to grade. Oxygen release compounds (ORCs) were added to the backfill in the saturated zone. Approximately 6,000 gallons of groundwater was purged from the subsurface through the casing and stored temporarily onsite in a 6,500-gallon polyethylene tank staged adjacent to the excavation.

All excavation activities were performed by Geocon. Transportation of impacted material to the offsite facility and imported material to backfill the excavation was provided by Northern Truck & Equipment. All impacted soil material was disposed of at the Keller Canyon Landfill in Pittsburg, California. Photographs of the over-excavation are included in Appendix C.

3.0 INVESTIGATIVE METHODS

3.1 Soil Sampling Procedures

Soil borings were advanced using hollow-stem auger drilling methods and soil samples were obtained by driving a split-spoon sampler lined with three 6-inch-long stainless steel liners into soil at the top desired sampling depth and for borings SB11, SB12 and SB13 sampling was performed on a continuous basis to the termination of the suspected impacted zone (approx. 25' bgs). The split-spoon sampler was then removed and the bottom liner was capped, labeled, recorded on a chain-of-custody, and placed in a cooler with ice for transportation to ATL.

Auger flights and drilling rods used during the advancement of the borings were steam cleaned prior to use. In addition, sampling equipment was cleansed between each sampling effort by washing the equipment with an Alconox solution followed by two successive rinses with distilled water.

Subsequent to the collection of groundwater samples, completed borings were backfilled to surface grade with cement grout under the supervision of a CCCHSD grout inspector. The soil samples were transported to ATL, a California-certified environmental laboratory, utilizing standard chain-of-custody documentation. The soil cuttings and decontamination fluids from drilling operations were retained in 55-gallon drums stored at the site pending the results of the laboratory analyses and subsequent disposal.

3.2 Groundwater Sampling Procedures

Groundwater samples were collected utilizing disposable polyethylene bailers lowered into the annular space of each boring. Due to the very dense nature of the siltstone, casing was not needed to maintain open boreholes. Groundwater samples were placed in laboratory-provided containers, labeled, recorded on a chain-of-custody, and placed in a cooler with ice for transport to the analytical laboratory. The groundwater samples were transported to ATL utilizing standard chain-of-custody documentation.

3.3 Over-excavation and Backfilling

The location of the UST pit vicinity was identified by the property owner, Arley Anthony. The lithology adjacent to the former UST pit consisted of an approximate 0.5-foot layer of engineered quarry fill material over approximately three feet of a native fill immediately over a consolidated, highly fractured siltstone. The designated stockpile area was grubbed and graded with the loader prior to the beginning of the excavation effort. Once the stockpile area was prepared an excavator with a 25-foot reach equipped with a 36-inch bucket was used to execute the over-excavation of the

former UST pit. Upon breaking of ground, the boundaries of the former UST pit were visible based on the difference between the unconsolidated fill material and the native fractured siltstone. A plan view of the excavation boundary is presented as Figure 3a.

A zone of stained rock material was encountered at approximately 12 feet bgs in each of the four walls of the excavation. The presence of VOCs in the stained rock material was confirmed by olfactory senses and PID readings. The impacted material was a gray stained highly fractured siltstone. All impacted material was removed in the westward direction; thus, no visibly impacted rock remained in the west wall of the final excavation boundary. Only pockets of visibly impacted rock material remained in the south wall of the final excavation boundary, adjacent to the existing fence. Areas of impacted rock remained in the north and east wall of the final excavation boundary. Cross-sections of each wall of the excavation are presented as Figures 3b through 3e.

It was apparent that the residual impacted rock visible in the sidewalls did not extend more than a few feet beyond the final excavation boundary. There was approximately 12 feet of clean material over the impacted zone. Excavation was attempted to remove impacted areas but resulted in sidewall collapse because the excavation sidewalls did not have the integrity to withstand undermining to remove the impacted material. Therefore, excavation efforts were stopped with RWQCB concurrence.

Confirmation soil samples (NW1, NW2, SW1, SW2, EW1, EW2, and WW1) were collected from each wall of the excavation. On the walls where two confirmation soil samples were collected, one sample was collected from non-stained rock material and the other sample was collected from stained rock material. Each sample was collected by utilizing a manually operated slide hammer equipped with a 6-inch sample spoon with a brass liner. The sample spoon was driven into the sidewall and extracted. The brass liner was removed from the sample spoon, covered at each end with Teflon tape secured with plastic end caps, labeled, listed on the chain-of-custody, and placed into a cooler for temporary storage and transport to the laboratory.

A perched water zone was encountered at approximately 10 feet bgs near the center of the south wall of the excavation. Ultimately the perched water was removed with the excavated material. A saturated zone was encountered at approximately 30 feet bgs in the west half of the excavation. After an approximate 12-hour period, static water level in the excavation was approximately 26 feet bgs.

All soil excavated from the former UST pit over-excavation was stockpiled onsite and covered with plastic each day. A ramp was constructed on the west side of the excavation to enable the excavator to reach a 30-foot final depth. The total 30-foot depth could only be reached on the west half of the excavation. Due to the limitations of the equipment, the full depth could not be accomplished on the east half of the excavation. The soil material excavated from the ramp was stockpiled separate from

the soil removed from the over-excavation. The ramp graduated in depth from the west to the east with a total depth of 6.5 feet bgs at the east end of the ramp at the west wall of the excavation.

Once the excavation was complete, a 12-inch diameter schedule 40 PVC casing with 0.010-inch slots was lowered into the southwest corner of the excavation approximately two feet north of the south wall. Ultimately the casing was left in place and backfill material was placed and compacted around the well casing. A grab groundwater sample was collected from the well casing on February 21, 2002.

Four four-part composite samples (1A-D through 4A-D) were collected from the stockpiled soil and rock material to be analyzed by the laboratory for disposal characterization purposes. The samples were collected in brass sleeves, labeled, listed on a chain-of-custody document, and placed into a chilled cooler for temporary storage and transport to Curtis and Tompkins laboratory for analysis.

The excavation was backfilled beginning on February 20, 2002 with approximately four feet of ½-inch crushed rock (to approximately one to two feet above static groundwater level). A geotextile fabric was laid over the ½-inch crushed rock and seven feet of quarter bi-dust (quarry fines) were placed and compacted on top of the geotextile fabric. Approximately 16 feet of screened soil were placed and compacted immediately above the quarter bi-dust. The excavation was capped with approximately 2 feet of the native soil material excavated out of the ramp. Backfilling was completed on February 25, 2002.

A total of 500 pounds of ORCs were mixed into slurry and placed into the excavation with the ½-inch crushed rock. ORCs were placed throughout the entire excavation and in direct contact with the groundwater.

The soil and rock material removed from the UST pit over-excavation was loaded out beginning February 21 and completed by February 28, 2002. A total of 47 truck loads (approximately 848 tons) of soil and rock material were transported offsite to Keller Canyon Landfill in Pittsburg. Copies of the manifests are included in Appendix D.

On February 25, 2002, a submersible pump was used to remove approximately 6,000 gallons of purge water from the 12-inch casing. The purge water was staged in a 6,500-gallon polyethylene storage tank. Once purging was complete, a grab groundwater sample was collected through the well casing and one collected from the 6,500-gallon tank.

3.4 Laboratory Analyses

The soil and grab-groundwater samples collected from borings SB10 through SB13, the excavation, the temporary extraction well, and the 6,500-gallon tank were analyzed for the presence of TPHg and Fuel Oxygenate Compounds (FOCs) following EPA Test Method 8015M, and BTEX following EPA Test Method 8020. If FOCs were detected by EPA Test Method 8015, the samples were analyzed for FOC confirmation following EPA Test Method 8260B. The composite characterization soil samples and grab groundwater sample collected from the perched zone were analyzed for TPHg, BTEX, and MTBE by EPA Method 8015/8020, for TPH as diesel and motor oil (TPHd and TPHmo, respectively) by EPA Method 8015 Modified, and total lead (soil only). One composite sample total lead concentration exceeded 50 mg/kg and was further analyzed for soluble lead via WET analysis. The laboratory analyses were performed under expedited turn-around-time for the composite characterization soil samples and on a standard turn-around-time for the remaining samples. Reproductions of the laboratory reports and chain-of-custody documentation are presented in Appendix D.

3.5 Laboratory QA/QC Procedures

QA/QC procedures were performed for each method of analysis with specificity for each analyte listed in the test method's QA/QC. The laboratory QA/QC procedures included the following:

- One method blank for every ten samples, batch of samples or type of matrix, whichever was more frequent.
- One sample analyzed in duplicate for every ten samples, batch of samples or type of matrix, whichever was more frequent.
- One spiked sample for every ten samples, batch of samples or type of matrix, whichever was more frequent, with spike made at ten times the detection limit or at the analyte level.

Prior to submitting the samples to the laboratory, the chain-of-custody documentation was reviewed for accuracy and completeness.

4.0 FIELD OBSERVATIONS AND INVESTIGATIVE RESULTS

4.1 Site Geology and Hydrogeology

Geologic material encountered during the field activities generally consisted of a thin layer (less than one foot) of clayey silt over a very dense, fractured siltstone to the maximum depth of exploration, approximately 30 feet bgs. Groundwater entered the annular space of the borings and the excavation between 25 and 30 feet bgs. A small cavity of perched groundwater was encountered at approximately 10 feet bgs in the vicinity of the middle of the south wall of the over-excavation.

4.2 Soil Analytical Results

A summary of the analytical laboratory test results for soil samples is presented as Table 1. The laboratory results are summarized in the text below.

Pre-Remediation Soil Investigation

Two soil samples were collected from boring SB10 at 10 and 15 feet bgs. The laboratory analytical data indicated that all constituents analyzed were not detected above the laboratory reporting limit.

Stockpile Characterization Soil Samples

A total of four four-part composite soil samples were analyzed for TPHg, TPHd, TPHmo, BTEX, and lead. TPHg, TPHd, and TPHmo were all detected in each of the samples. The TPHg concentrations ranged from 25 mg/kg to 45 mg/kg and are summarized in Table 1. TPHd and TPHmo concentrations were similar and ranged from 19 mg/kg to 99 mg/kg. BTEX and MTBE concentrations are summarized in Table 1. Total lead concentrations ranged from 15 to 59 mg/kg. One composite soil sample with a total lead concentration of 59 mg/kg was re-analyzed for soluble lead by the WET method. The soluble lead concentration was 0.49 ug/l.

Over-excavation Soil Confirmation Samples

A total of seven confirmation soil samples were collected from the over-excavation sidewalls. TPHg was present in two of the samples at concentrations less than 2 mg/kg. BTEX compounds were present in four of the seven samples, with a maximum benzene concentration of 330 ug/kg. MTBE was not detected above the laboratory reporting limit in any sample.

Post-Remediation Soil Investigation

A total of four soil samples were collected two each from two boreholes. The shallowest sample in each borehole was collected in stained and odoriferous soil. The second sample in each borehole was collected below the extent of stained soil to confirm the vertical extent in soil. Contaminants were present in one sample only from stained soil material at 21 feet bgs. The contaminants detected were benzene (46 ug/kg), ethylbenzene (39 ug/kg), and total xylenes (6.5 ug/kg).

4.3 Groundwater Analytical Results

A summary of the analytical laboratory test results for groundwater samples is presented as Table 2. The distributions of TPHg, benzene, and MTBE in groundwater are depicted on Figure 4. The laboratory results are summarized in the text below.

Pre-Remediation Groundwater Investigation

Boring SB10 was advanced to the south of the former USTs to define the southern extent of groundwater impacts. The laboratory analytical data indicated that no contaminants were present in groundwater at concentrations above the respective laboratory reporting limits.

During the over-excavation, a perched groundwater zone was encountered. One grab groundwater sample was collected from the perched zone (GW1). The laboratory analytical data indicated that TPHg, BTEX, and MTBE were not present above the laboratory reporting limit.

Grab Samples From 12-inch Diameter Temporary Well Point

A total of three grab samples were collected from the 12-inch casing placed in the backfilled over-excavation. The first sample (collected on February 21, 2002 before purging) had detectable concentrations of TPHg (0.69 mg/l), benzene (19 ug/l), and MTBE (7.0 ug/l). The second sample (collected on February 25, 2002 after purging 6,000 gallons) had detectable concentrations of TPHg (0.57 ug/l), benzene (6.9 ug/l), and MTBE (33 ug/l). The third sample was collected approximately one month after the backfilling and placement of the ORCs and had no detectable concentrations of TPHg, BTEX, FOCs, or MTBE above the laboratory reporting limits.

Post Remediation Groundwater Investigation

A total of three grab groundwater samples were collected from soil borings SB11 through SB13. Contaminants were present in only one of the grab samples (SB11). The contaminants present were TPHg (0.12 mg/l), benzene (7.7 ug/l), and xylenes (1.1 ug/l).

5.0 CONCLUSIONS AND RECOMMENDATIONS

- The southern extent of groundwater impact was defined by the non-detectable contaminant concentrations in the grab groundwater sample collected from boring SB10, located approximately 70 feet south of the former UST pit.
- The over-excavation of the former UST pit resulted in removing 90 percent of the impacted soil mass. The contaminant concentrations in the impacted soil left in place are at concentrations less than the respective Preliminary Remediation Goals (PRGs).
- Post remediation groundwater concentrations demonstrated a significant reduction from the groundwater concentrations reported for grab groundwater samples collected in July 2001 and grab groundwater samples collected (pre-groundwater treatment) from the 12-inch temporary well located in the over-excavation. Post remediation grab groundwater samples demonstrated that residual groundwater contaminants (benzene at 7.7 ug/l and MTBE at 2.2 ug/l) are near or below the respective Maximum Contaminant Limit for benzene at 1 ug/l, and for MTBE at 13 ug/l.
- The soil removal and in-situ groundwater treatment were effective at reducing residual contaminant mass in soil and reducing contaminant concentrations in groundwater.

Geocon recommends that Anthony Auto Wreckers be granted closure for the two former 1,000-gallon USTs based on:

1) Removal of contaminant mass from soil and groundwater.

Approximately 848 tons of impacted soil and 6,000 gallons of impacted groundwater were removed from the site.

2) Observed reduction in contaminant concentrations in groundwater.

Groundwater samples collected from the 12-inch casing (i.e., from former UST pit) approximately one month after the placement of ORCs and backfilling did not contain detectable concentrations of TPHg, BTEX, or FOCs.

Geocon further recommends that the 12-inch casing be abandoned in accordance with Contra Costa County guidelines for destroying wells.

6.0 REPORT LIMITATIONS

This report has been prepared exclusively for Mr. Arley Anthony. The information contained herein is only valid as of the date of the report, and will require an update to reflect additional information obtained.

This report is not a comprehensive site characterization and should not be construed as such. The findings as presented in this report are predicated on the results of the limited sampling and laboratory testing performed. In addition, the information obtained is not intended to address potential impacts related to sources other than those specified herein. Therefore, the report should be deemed conclusive with respect to only the information obtained. We make no warranty, express or implied, with respect to the content of this report or any subsequent reports, correspondence or consultation. Geocon strived to perform the services summarized herein in accordance with the local standard of care in the geographic region at the time the services were rendered.

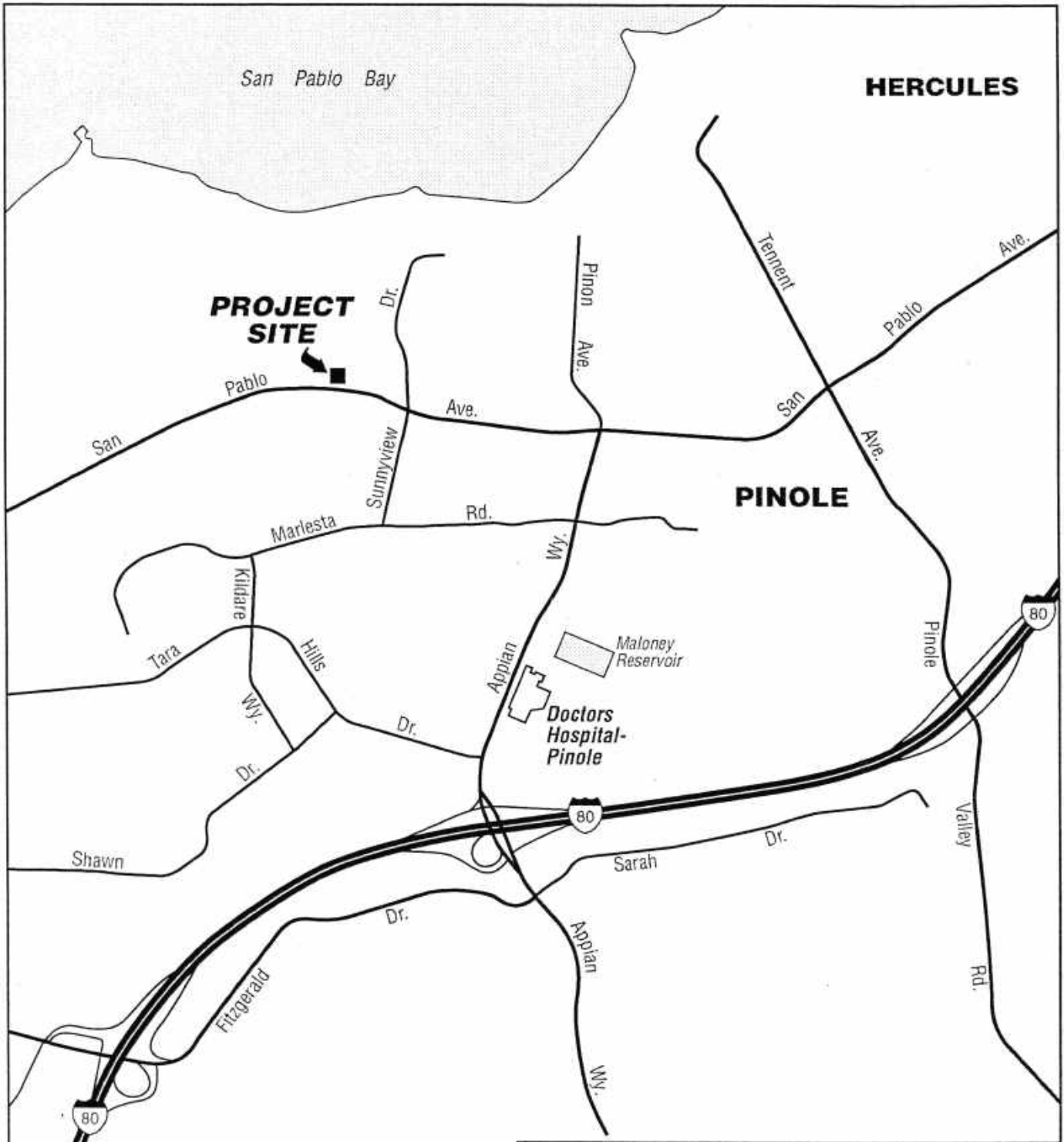

PROJECT SITE

HERCULES

PINOLE

GEOCON

CONSULTANTS, INC.

2358 RESEARCH DRIVE - LIVERMORE, CA. 94550
 PHONE 925 371-5900 - FAX 925 371-5915



Anthony Auto Wreckers

850 San Pablo Avenue
 Pinole, California

VICINITY MAP

E8022-06-03

March 2002

Figure 1

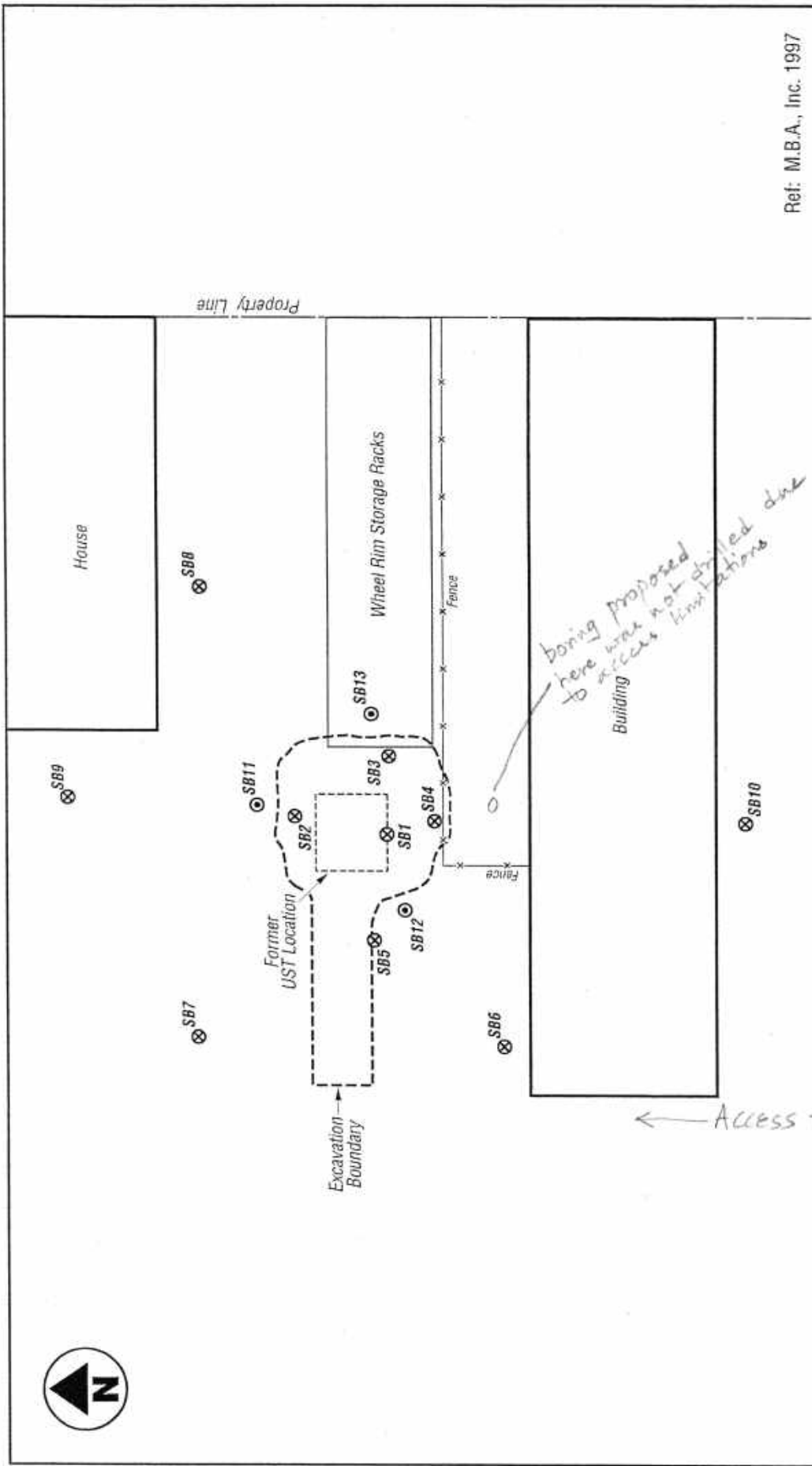

Ref: M.B.A., Inc. 1997



2356 RESEARCH DRIVE - LIVERMORE, CA 94550
 PHONE 925.371.5900 - FAX 925.371.5815

Anthony Auto Wreckers

850 San Pablo Avenue
 Pinole, California

SITE PLAN

E8022-06-03

April 2002

Figure 2

LEGEND:

SB1 ⊗ Approximate Soil Boring Location for Soil & Groundwater Investigation

SB11 ⊙ Approximate Confirmation Soil Boring Location



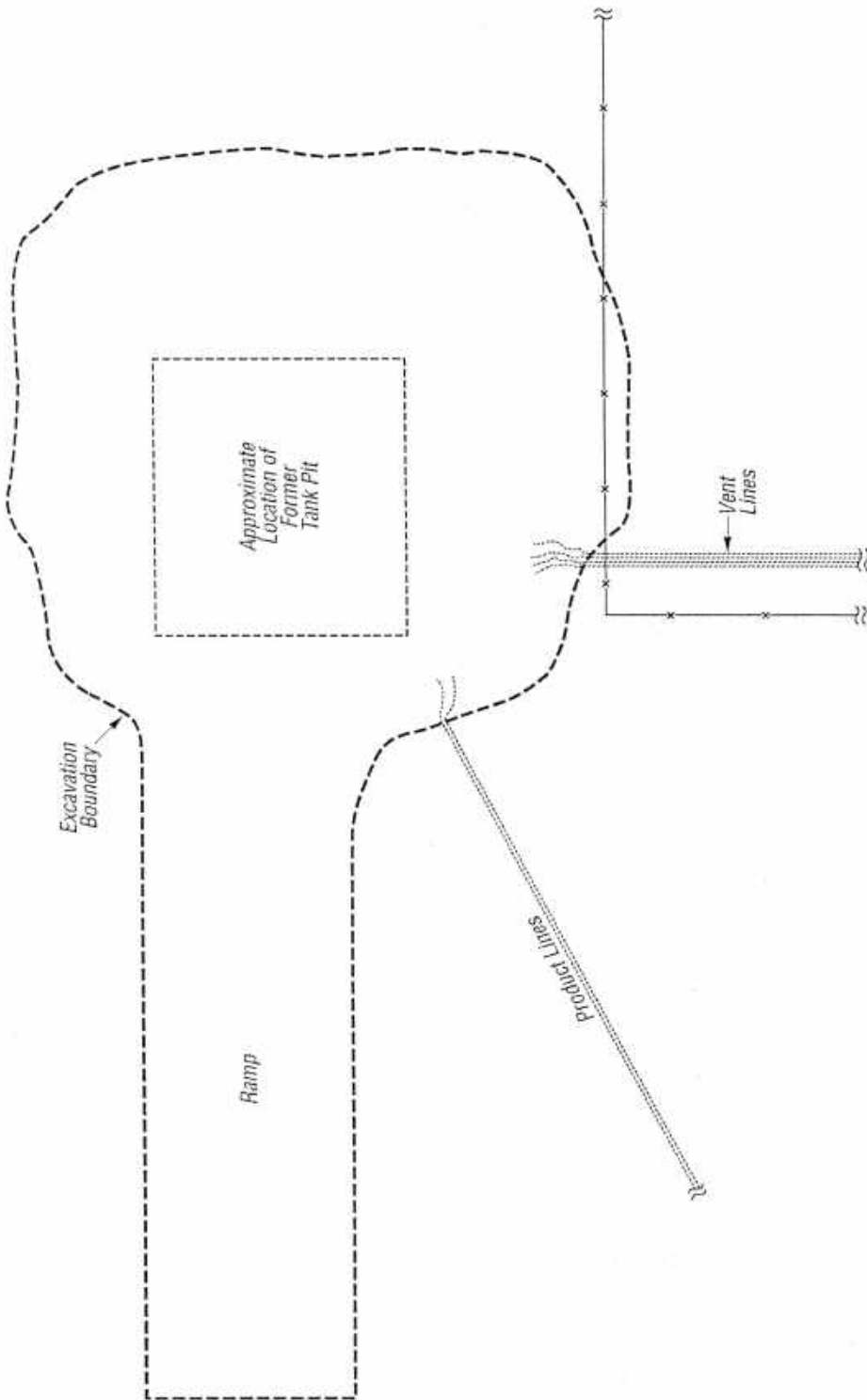

LEGEND:

- Buried Pipe
- x— Fence



GEOCON

CONSULTANTS, INC.
2356 RESEARCH DRIVE - LIVERMORE, CA. 94550
PHONE 925.371.5900 - FAX 925.371.5913

Anthony Auto Wreckers
850 San Pablo Avenue
Pinole, California

EXCAVATION BOUNDARY

E8022-06-03

March 2002

Figure 3a

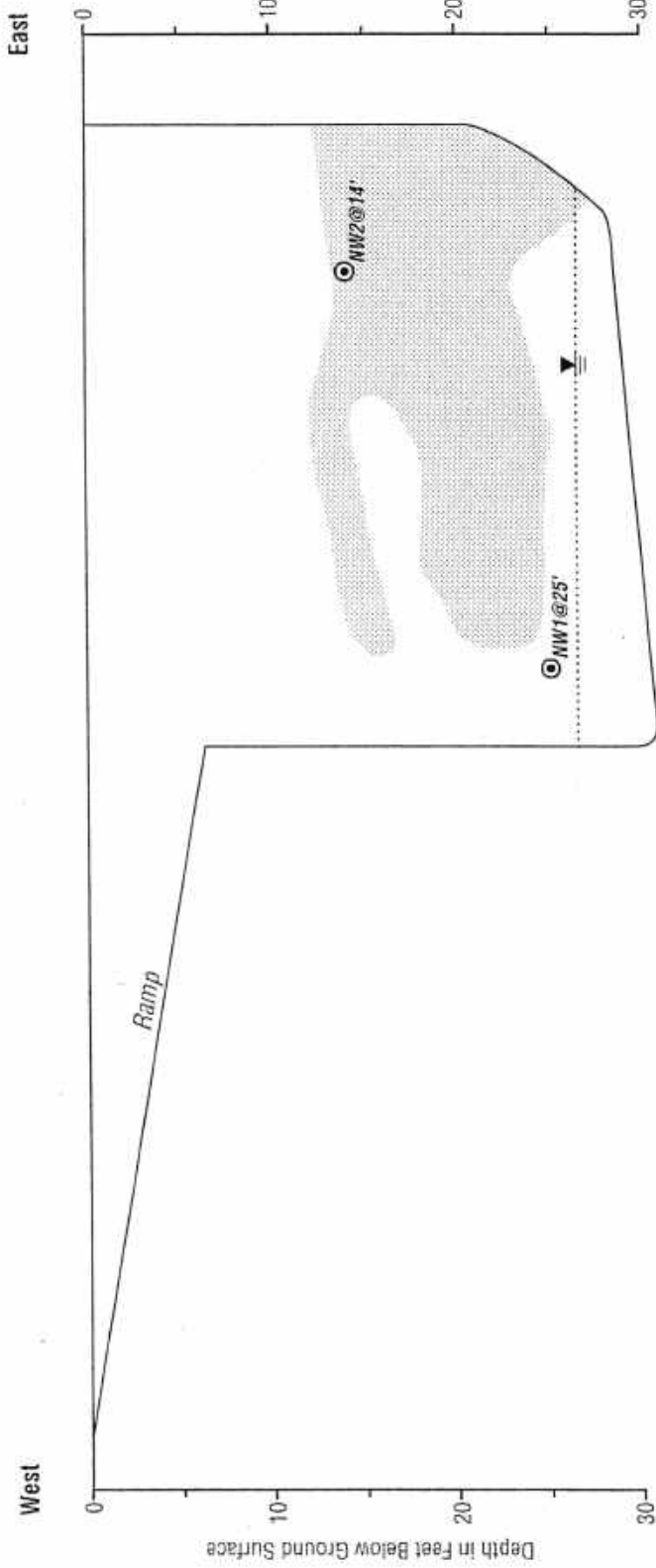

LEGEND:

NW1@25'  Approximate Confirmation Sample Location & Depth

 Stained Soil

.....  Potentiometric Groundwater Surface Level



GEOCON



CONSULTANTS, INC.
 2356 RESEARCH DRIVE - LIVERMORE, CA 94550
 PHONE 925 371-5500 - FAX 925 371-5915

Anthony Auto Wreckers
 850 San Pablo Avenue
 Pinole, California

EXCAVATION CROSS-SECTION - NORTH WALL

E8022-06-03

March 2002

Figure 3b

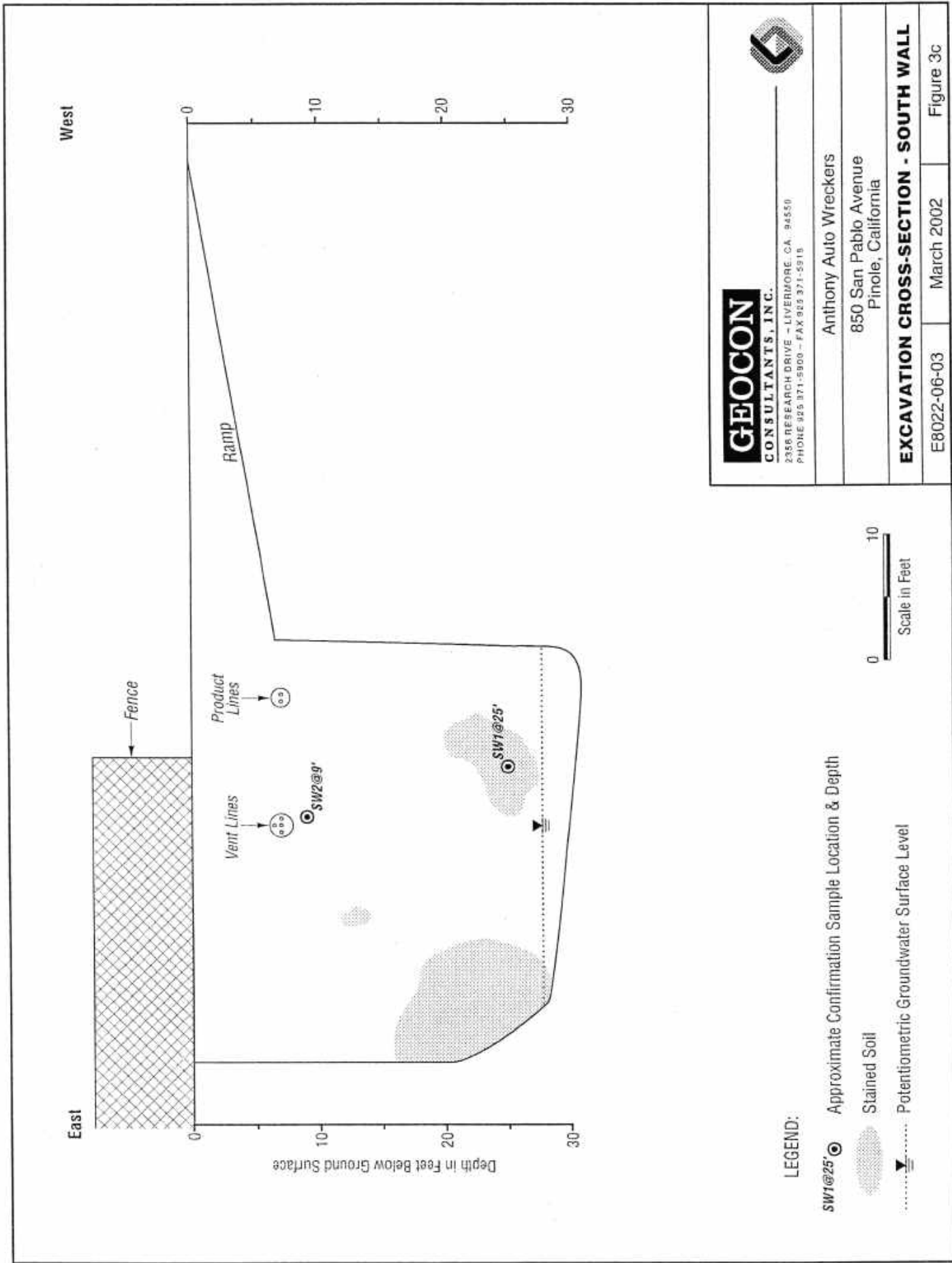

LEGEND:

- SW1@25' ⊙ Approximate Confirmation Sample Location & Depth
- ▨ Stained Soil
- Potentiometric Groundwater Surface Level



GEOCON
CONSULTANTS, INC.

2356 RESEARCH DRIVE - LIVERMORE, CA. 94550
 PHONE 925 371-5900 - FAX 925 371-5918



Anthony Auto Wreckers
 850 San Pablo Avenue
 Pinole, California

EXCAVATION CROSS-SECTION - SOUTH WALL

E8022-06-03

March 2002

Figure 3c

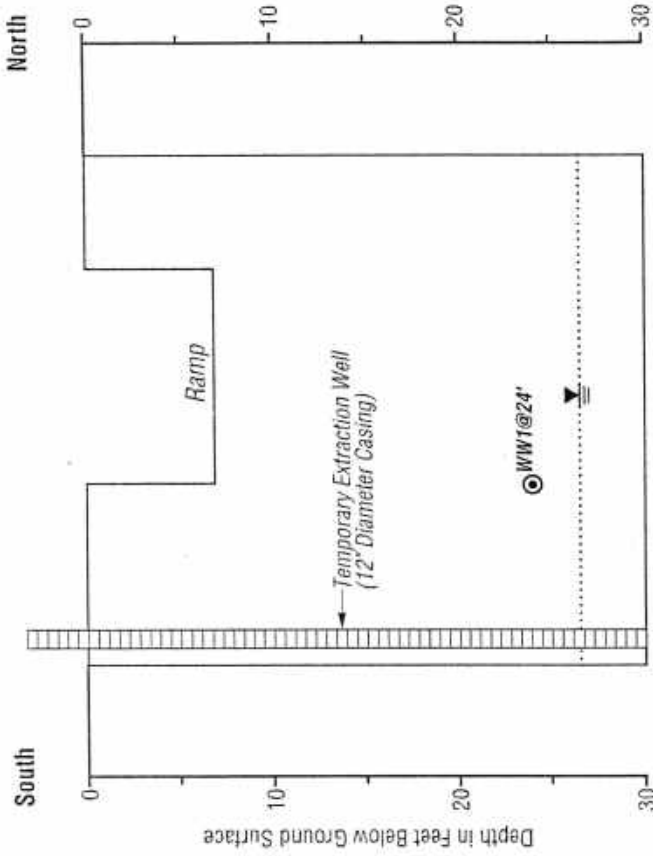

LEGEND:

- WW1@24' ⊙ Approximate Confirmation Sample Location & Depth
- ▽ Potentiometric Groundwater Surface Level



2356 RESEARCH DRIVE - LIVERMORE, CA 94550
 PHONE 925.371.5800 - FAX 925.371.5315



Anthony Auto Wreckers
 850 San Pablo Avenue
 Pinole, California

EXCAVATION CROSS-SECTION - WEST WALL

E8022-06-03 March 2002 Figure 3d

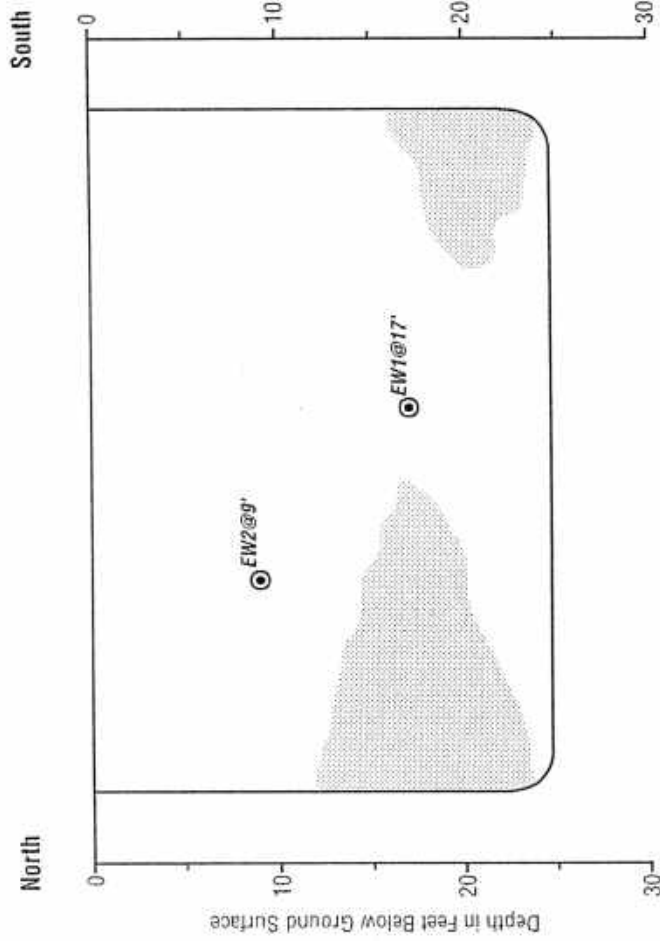

LEGEND:

EW2@9'  Approximate Confirmation Sample Location & Depth

 Stained Soil



GEOCON

CONSULTANTS, INC.

2355 RESEARCH DRIVE - LIVERMORE, CA 94550
PHONE 925 371-5900 - FAX 925 371-5915



Anthony Auto Wreckers

850 San Pablo Avenue
Pinole, California

EXCAVATION CROSS-SECTION - EAST WALL

E8022-06-03

March 2002

Figure 3e

TABLE 1
SUMMARY OF ANALYTICAL LABORATORY TEST RESULTS FOR SOIL SAMPLES
ANTHONY AUTO WRECKERS
850 SAN PABLO AVENUE, PINOLE, CALIFORNIA

Sample ID.	Sample Date	TPHg (mg/kg)	Benzene (ug/kg)	Toluene (ug/kg)	Ethylbenzene (ug/kg)	Xylenes (ug/kg)	DIPE (ug/kg)	ETBE (ug/kg)	TAME (ug/kg)	TB (ug/kg)	MTBE (ug/kg)
Pre-Remediation - Soil Investigation											
SB2-20	17-Jul-01	<1.0	20	<5	29	<5	<5	<5*	<5	<100	<5
SB3-20	17-Jul-01	<1.0	<5	<5	<5	<5	<5	<5	<5	<100	5.2
SB4-15	17-Jul-01	620	6,600	36,000	14,000	73,000	<250	<250	<250	<5000	1,300
SB4-20	17-Jul-01	7.8	1,400	86	410	1,220	<5	<5	<5	<100	300
SB5-20	17-Jul-01	<1.0	<5	<5	<5	<5	<5	<5	<5	<100	<5
SB6-10	17-Jul-01	<1.0	<5	<5	<5	<5	<5	<5	<5	<100	<5
SB6-15	17-Jul-01	<1.0	<5	<5	<5	<5	<5	<5	<5*	<100	<5
SB7-20	18-Jul-01	<1.0	<5	<5	<5	<5	<5	<5	<5	<100	<5
SB8-20	18-Jul-01	<1.0	<5	<5	<5	<5	<5	<5	<5	<100	<5
SB9-20	18-Jul-01	<1.0	<5	<5	<5	<5	<5	<5	<5	<100	<5
SB10-10	30-Jan-02	<1.0	<5.0	<5.0	<5.0	<5.0	<5.0	<5.0	<5.0	<100	<5.0
SB10-15	30-Jan-02	<1.0	<5.0	<5.0	<5.0	<5.0	<5.0	<5.0	<5.0	<100	<5.0
Stockpile Characterization Soil Samples											
Comp 1	18-Feb-02	45	65	200	240	1,170	---	---	---	---	<100
Comp 2	18-Feb-02	25	<25	57	100	380	---	---	---	---	<100
Comp 3	18-Feb-02	26	150	350	150	580	---	---	---	---	<100
Comp 4	18-Feb-02	31	35	100	140	540	---	---	---	---	<100

TABLE 1
 SUMMARY OF ANALYTICAL LABORATORY TEST RESULTS FOR SOIL SAMPLES
 ANTHONY AUTO WRECKERS
 850 SAN PABLO AVENUE, PINOLE, CALIFORNIA

Sample ID.	Sample Date	TPHg (mg/kg)	Benzene (ug/kg)	Toluene (ug/kg)	Ethylbenzene (ug/kg)	Xylenes (ug/kg)	DIPE (ug/kg)	ETBE (ug/kg)	TAME (ug/kg)	TB (ug/kg)	MTBE (ug/kg)
Over-excavation Soil Confirmation Samples											
NW1@25'	20-Feb-02	<1.1	37	<5.3	13	<5.3	<4.7	<4.7	<4.7	<94	<4.7
NW2@14'	20-Feb-02	1.6	6.7	<5.0	16	20	<4.9	<4.9	<4.9	<98	<4.9
SW1@25'	20-Feb-02	1.8	330	13	17	38	<5.1	<5.1	<5.1	<100	<5.1
SW2@9'	20-Feb-02	<1.1	<5.3	<5.3	<5.3	<5.3	<4.9	<4.9	<4.9	<98	<4.9
WW1@24'	21-Feb-02	<1.1	11	<5.3	<5.3	<5.3	<5.0	<5.0	<5.0	<100	<5.0
EW1@17'	20-Feb-02	<1.0	<5.0	<5.0	<5.0	<5.0	<5.0	<5.0	<5.0	<100	<5.0
EW2@9'	21-Feb-02	<1.0	<5.1	<5.1	<5.1	<5.1	<5.0	<5.0	<5.0	<100	<5.0

TABLE 1
 SUMMARY OF ANALYTICAL LABORATORY TEST RESULTS FOR SOIL SAMPLES
 ANTHONY AUTO WRECKERS
 850 SAN PABLO AVENUE, PINOLE, CALIFORNIA

Sample ID.	Sample Date	TPHg (mg/kg)	Benzene (ug/kg)	Toluene (ug/kg)	Ethylbenzene (ug/kg)	Xylenes (ug/kg)	DIPE (ug/kg)	ETBE (ug/kg)	TAME (ug/kg)	TB (ug/kg)	MTBE (ug/kg)
Post Remediation - Soil Investigation											
SB11@21'		<1.0	46	<5.1	39	6.5	<4.8	<4.8	<4.8	<96	<4.8
SB11@23'		<0.98	<4.9	<4.9	<4.9	<4.9	<5.1	<5.1	<5.1	<100	<5.1
SB13@22'		<1.0	<5.2	<5.2	<5.2	<5.2	<5.3	<5.3	<5.3	<110	<5.3
SB13@23.5'		<1.0	<5.2	<5.2	<5.2	<5.2	<5.0	<5.0	<5.0	<100	<5.0

Notes:

- DIPE = Di-isopropyl ether
- ETBE = Ethyl tert-butyl ether
- TAME = Tert-amyl methyl ether
- TB = Tert-Butanol
- MTBE = Methyl tertiary-butyl ether
- mg/kg = milligrams per kilogram
- ug/kg = micrograms per kilogram
- Not Analyzed
- < = Less than indicated laboratory reporting limit

TABLE 2
SUMMARY OF ANALYTICAL LABORATORY TEST RESULTS FOR GROUNDWATER SAMPLES
ANTHONY AUTO WRECKERS
850 SAN PABLO AVENUE, PINOLE, CALIFORNIA

Sample ID.	Sample Date	TPHg (mg/l)	Benzene (ug/l)	Toluene (ug/l)	Ethylbenzene (ug/l)	Xylenes (ug/l)	DIPE (ug/l)	ETBE (ug/l)	TAME (ug/l)	TB (ug/l)	MTBE (ug/l)
Pre-remediation - Groundwater Investigation											
SB1-W	5-Oct-00	37	2,200	3,700	1,000	4,400	---	---	---	---	200
SB2-W	17-Jul-01	0.15	1.4	0.74	0.89	<1.0	<5	<5	<5	<100	<0.50
SB3-W	17-Jul-01	<0.050	1.5	1.6	<0.50	<1.0	<5	<5	<5	<100	6.7
SB4-W	17-Jul-01	35	3,100	3,000	1,300	5,210	<5	<5	<5	<200	420
SB5-W	17-Jul-01	<0.050	<0.50	<0.50	<0.50	<1.0	<5	<5	<5	<100	<0.50
SB6-W	17-Jul-01	<0.050	0.88	<0.50	<0.50	<1.0	<5	<5	<5	<100	<0.50
SB7-W	17-Jul-01	0.081	<0.50	0.67	<0.50	1.1	<5	<5	<5	<100	<0.50
SB8-W	18-Jul-01	0.091	0.67	1.3	0.62	2.0	<5	<5	<5	<100	<0.50
SB9-W	18-Jul-01	0.12	20	0.52	<0.50	1.1	<5	<5	<5	<100	<0.50
SB10-W	30-Jan-02	<0.20	<0.50	<0.50	<0.50	<0.50	<5.0	<5.0	<5.0	<100	<0.50
GW1	18-Feb-02	<0.050	<0.50	<0.50	<0.50	<0.50	---	---	---	---	<2.0
Grab Samples from 12-inch Temporary Well Point											
before purging											
12" well	21-Feb-02	0.69	19	54	13	58	<0.5	<0.5	<0.5	<0.5	7.0
after purging 6,000 gallons											
12" well	25-Feb-02	0.57	6.9	3.5	10	31.5	<0.5	<0.5	<0.5	28	33

TABLE 2
SUMMARY OF ANALYTICAL LABORATORY TEST RESULTS FOR GROUNDWATER SAMPLES
ANTHONY AUTO WRECKERS
850 SAN PABLO AVENUE, PINOLE, CALIFORNIA

Sample ID.	Sample Date	TPHg (mg/l)	Benzene (ug/l)	Toluene (ug/l)	Ethylbenzene (ug/l)	Xylenes (ug/l)	DIPE (ug/l)	ETBE (ug/l)	TAME (ug/l)	TB (ug/l)	MTBE (ug/l)
Post Remediation - Groundwater Investigation											
12" well	29-Mar-02	<0.050	<0.50	<0.50	<0.50	<0.50	<0.5	<0.5	<0.5	<20	2.2
SB11	29-Mar-02	0.12	7.7	<0.50	20	1.1	<0.5	<0.5	<0.5	<20	<0.5
SB12	29-Mar-02	<0.050	<0.50	<0.50	<0.50	<0.50	<0.5	<0.5	<0.5	<20	<0.5
SB13	29-Mar-02	<0.050	<0.50	<0.50	<0.50	<0.50	<0.5	<0.5	<0.5	<20	1.5

Notes:

- DIPE = Di-isopropyl ether
- ETBE = Ethyl tert-butyl ether
- TAME = Tert-amyl methyl ether
- TB = Tert-Butanol
- MTBE = Methyl tertiary-butyl ether
- mg/l = milligrams per liter
- ug/l = micrograms per liter
- < = Less than indicated laboratory reporting limit
- = Not Analyzed

APPENDIX

A



**CONTRA COSTA COUNTY
ENVIRONMENTAL HEALTH DIVISION
WELL PERMIT APPLICATION**

Health Services Department
ENVIRONMENTAL HEALTH DIVISION
1111 Ward Street
Martinez, California 94553-1352
(510) 646-2521

(Attach Plot Plan - See Instructions on Reverse Side)

Please print or type

Location Anthony Auto Wreckers 850 San Pablo Ave, Pinole CA		City Pinole CA	APN 402-230-003-4
Lot Division		Lot Number	Lot Size
Property Owner Arley Anthony		Phone (510) 724-8160	
Mailing Address 5058 Mann Drive, Pinole CA 94564		City/Zip	
Contractor Gregg Drilling		License Number C57-485165	Phone (925) 313-5800
Mailing Address 950 Howe Road, Martinez, CA, 94553		City/Zip	
Consultant Arcobon Consultants, Inc. 2356 Research Drive, Livermore, 94550		Phone (925) 371-5900	

Type of Work	Proposed Use	Construction/Destruction Specifications
<input type="checkbox"/> New Well	<input type="checkbox"/> Domestic	Diameter of well casing _____ Borehole <u>6"</u>
<input type="checkbox"/> Repair	<input type="checkbox"/> Public	Casing Material _____ Depth _____ Gauge _____
<input type="checkbox"/> Reconstruction	<input type="checkbox"/> Agricultural	Annular seal depth (50' min.) _____
<input type="checkbox"/> Destruction	<input type="checkbox"/> Industrial	Type of material for annular seal/destruction
<input checked="" type="checkbox"/> Soil Boring	<input type="checkbox"/> Monitoring	(specify mix or product) Bentonite <u>5/10</u>
<input type="checkbox"/> Other _____	<input type="checkbox"/> Other _____	Concrete <u>wellhead</u>
Sewage Disposal (subject property)	Sewage Disposal (off-site)	Gravel packed <input type="checkbox"/> yes <input type="checkbox"/> no
<input type="checkbox"/> Septic system	<input type="checkbox"/> Septic system	Conductor casing <input type="checkbox"/> yes <input type="checkbox"/> no Depth _____ Diam. _____
<input type="checkbox"/> Sewer system _____	<input type="checkbox"/> Sewer system _____	Method of drilling/destruction <u>hollow stem auger</u>
		(attach additional sheets if necessary)

A. WORKERS' COMPENSATION CERTIFICATE
(one of two must be completed)

- 1. A currently effective certificate of Workers' Compensation Insurance coverage is on file with this County. Compensation Insurance Policy # on file!
- 2. I certify that in the performance of the work for which this permit will be issued I shall not employ any person in any manner so as to become subject to the workers' compensation laws in California.

B. TERMS OF PERMIT

I hereby certify that the above information and submitted plans are true and correct and that the proposed work will comply with all permit conditions and applicable laws and regulations. I agree to obtain all required inspections, maintain a copy of the approved permit and plans at the job site until final approval, and obtain written authorization prior to deviating from the approved permit or plans, or placing the well in service. It is understood that the issuance of a permit in no way indicates that a guarantee of perfect and indefinite operation of this well is made by the Contra Costa County Environmental Health Division.

Signature of Contractor (C-57 Licensee) _____ Date 3/14/02

DO NOT WRITE BELOW THIS LINE

Permit Approved/Issued: By: [Signature] Date: 3/14/02

Permit Denied: By: _____ Date: _____

Local Approval: By: _____ Date: _____

PERMIT CONDITIONS (where checked):

- Contact the Environmental Health Division at least 24 hours prior to sealing the annular space or well destruction to schedule an inspection appointment at a mutually agreeable time. Appointments shall be arranged for County business hours.
- A proper annular seal and surface construction features are to be installed, and required water analyses completed within 30 days of commencing drilling.
- Monitoring well/soil boring shall be destroyed pursuant to County regulations within 30 days of completing monitoring activities.
- Other _____

PERMIT EXPIRES 180 DAYS FROM DATE OF APPROVAL (permits are non-transferrable, revocable and suspendable)

3/13/02 #2994 GI079008 41 Permit No. 02-1199



**CONTRA COSTA COUNTY
ENVIRONMENTAL HEALTH DIVISION
WELL PERMIT APPLICATION**

Health Services Department
ENVIRONMENTAL HEALTH DIVISION
2120 Diamond Blvd., Suite 200
Concord, California 94520
(925) 646-5225

Please print or type

(Attach Plot Plan - See Instructions on Reverse Side)

Location				APN
Subdivision	Lot Number	GPS Longitude	GPS Latitude	Lot Size
Property Owner				Phone
Mailing Address				City/Zip
Contractor		License Number	Phone	
Mailing Address				City/Zip
Consultant/Mailing Address				Phone

<p>Type of Work</p> <input type="checkbox"/> New Well <input type="checkbox"/> Repair <input type="checkbox"/> Reconstruction <input type="checkbox"/> Destruction <input checked="" type="checkbox"/> Soil Boring <input type="checkbox"/> Other _____ # _____	<p>Proposed Use</p> <input type="checkbox"/> Domestic <input type="checkbox"/> Public <input type="checkbox"/> Agricultural <input type="checkbox"/> Industrial <input type="checkbox"/> Monitoring <input checked="" type="checkbox"/> Other _____ No. of Service Connections _____	<p>Construction/Destruction Specifications</p> Diameter of well casing _____ Borehole _____ Casing Material _____ Depth _____ Gauge _____ Annular seal depth (50' min.) _____ Type of material for annular seal/destruction (specify mix or product) Bentonite _____ Concrete _____ Gravel/sand packed <input type="checkbox"/> yes <input type="checkbox"/> no Conductor casing <input type="checkbox"/> yes <input type="checkbox"/> no Depth _____ Diam. _____ Method of drilling/destruction _____ (attach additional sheets if necessary)
<p>Waste Disposal (subject property)</p> <input type="checkbox"/> Septic system <input type="checkbox"/> Sewer system _____	<p>Sewage Disposal (off-site)</p> <input type="checkbox"/> Septic system <input type="checkbox"/> Sewer system _____	

WORKERS' COMPENSATION CERTIFICATE (one of two must be completed)

1. A currently effective certificate of Workers' Compensation Insurance coverage is on file with this County. Compensation Insurance Policy # _____ is currently in force.
2. I certify that in the performance of the work for which this permit will be issued I shall not employ any person in any manner so as to become subject to the workers' compensation laws in California.

TERMS OF PERMIT

I hereby certify that the above information and submitted plans are true and correct and that the proposed work will comply with all permit conditions and applicable laws and regulations. I agree to obtain all required inspections, maintain a copy of the approved permit and plans at the job site until final approval, and obtain written authorization prior to deviating from the approved permit or plans, or placing the well in service. It is understood that the issuance of a permit in no way indicates that a guarantee of perfect and indefinite operation of this well is made by the Contra Costa County Environmental Health Division.

Signature of Contractor (C-57 Licensee) _____ Date _____

DO NOT WRITE BELOW THIS LINE

Permit Approved/Issued:	By: _____	Date: _____
Permit Denied:	By: _____	Date: _____
Final Approval:	By: _____	Date: _____

PERMIT CONDITIONS:

- Contact the Environmental Health Division at least 24 hours prior to sealing the annular space or well destruction to schedule an inspection appointment at a mutually agreeable time. Voicemail messages are not acceptable; confirmation must be made directly with the inspector or supervisor. Appointments shall be arranged for County business hours.
- A proper annular seal and surface construction features are to be installed, and required water analyses completed within 30 days of commencing drilling.
- Monitoring well/soil boring shall be destroyed pursuant to County regulations within 30 days of completing monitoring activities.

PERMIT EXPIRES 180 DAYS FROM DATE OF APPROVAL (permits are non-transferrable, revocable and suspendable)

APPENDIX

B

DEPTH IN FEET	PENETRAT. RESIST. BLOWS/FT.	SAMPLE NO.	LITHOLOGY	BORING NO. SB10		SOIL (USCS)	HEADSPACE (PPM)
				DATE DRILLED 1/30/02	WATER LEVEL (ATD) 28.0'		
				EQUIPMENT HOLLOW STEM AUGER DRILLER V&W DRILLING			
SOIL DESCRIPTION							
1			△△△	CONCRETE		GC	
2			○	Moist, yellowish brown, Silty Clayey GRAVEL (GC), gravel to 1/2"			
3			○				
4			○				
5			○				
6			○				
7			○				
8			○				
9			○				
10	66	SB10-10	●	Hard, damp, mottled yellowish/grayish brown Silty SANDSTONE			
11			●				
12			●				
13			●				
14			●				
15	50-6"	SB10-15	●	Hard, damp, mottled yellowish/grayish brown, Silty SANDSTONE			
16			●				
17			●				
18			●				
19			●				
20			●				
21			●				
22			●				
23			●				
24			●	- drilling eased up at 24 feet			

Figure B1, Log of Boring SB10, page 1 of 2

ENV_NO_WELL AUTO.GPJ 04/26/02

BORING ELEVATION: NA	ENGINEER/GEOLOGIST:
-----------------------------	---------------------

NOTE: THE LOG OF SUBSURFACE CONDITIONS SHOWN HEREON APPLIES ONLY AT THE SPECIFIC BORING OR TRENCH LOCATION AND AT THE DATE INDICATED. IT IS NOT WARRANTED TO BE REPRESENTATIVE OF SUBSURFACE CONDITIONS AT OTHER LOCATIONS AND TIMES.

PROJECT NO. E8022-06-03

DEPTH IN FEET	PENETRAT. RESIST. BLOWS/FT.	SAMPLE NO.	LITHOLOGY	BORING NO. SB10		SOIL (USCS)	HEADSPACE (PPM)
				DATE DRILLED <u>1/30/02</u>	WATER LEVEL (ATD) <u>28.0'</u>		
				EQUIPMENT <u>HOLLOW STEM AUGER</u> DRILLER <u>V&W DRILLING</u>			
				SOIL DESCRIPTION			
26			▽	BORING TERMINATED AT 30 FEET			
27							
28							
29							
30							

Figure B2, Log of Boring SB10, page 2 of 2

ENV_NO_WELL_AUTO.GPJ 04/26/02

BORING ELEVATION: NA	ENGINEER/GEOLOGIST:
-----------------------------	---------------------

NOTE: THE LOG OF SUBSURFACE CONDITIONS SHOWN HEREON APPLIES ONLY AT THE SPECIFIC BORING OR TRENCH LOCATION AND AT THE DATE INDICATED. IT IS NOT WARRANTED TO BE REPRESENTATIVE OF SUBSURFACE CONDITIONS AT OTHER LOCATIONS AND TIMES.

PROJECT NO. E8022-06-03

DEPTH IN FEET	PENETRAT. RESIST. BLOWS/FT.	SAMPLE NO.	LITHOLOGY	BORING NO. SB11		SOIL (USCS)	HEADSPACE (PPM)
				DATE DRILLED 3/29/02	WATER LEVEL (ATD) 28.0'		
				EQUIPMENT HOLLOW STEM AUGER DRILLER GREGG DRILLING			
SOIL DESCRIPTION							
1			XXXXXXXXXXXXXXXXXXXX	BEDROCK			
2			XXXXXXXXXXXXXXXXXXXX				
3			XXXXXXXXXXXXXXXXXXXX				
4			XXXXXXXXXXXXXXXXXXXX				
5			XXXXXXXXXXXXXXXXXXXX				
6			XXXXXXXXXXXXXXXXXXXX				
7			XXXXXXXXXXXXXXXXXXXX				
8			XXXXXXXXXXXXXXXXXXXX				
9			XXXXXXXXXXXXXXXXXXXX				
10			XXXXXXXXXXXXXXXXXXXX				
11			XXXXXXXXXXXXXXXXXXXX				
12		SB11-12	XXXXXXXXXXXXXXXXXXXX				
13			XXXXXXXXXXXXXXXXXXXX	Hard, dry, very light yellowish brown SILTSTONE			
14			XXXXXXXXXXXXXXXXXXXX				
15		SB11-16	XXXXXXXXXXXXXXXXXXXX	Hard, damp, very light gray SILTSTONE, slight odor			
16			XXXXXXXXXXXXXXXXXXXX	Hard, damp, brown, Silty CLAYSTONE, no odor			
17			XXXXXXXXXXXXXXXXXXXX	Hard, damp, light yellowish brown SILTSTONE, no odor			
18		SB11-19	XXXXXXXXXXXXXXXXXXXX	Hard, damp, light gray SILTSTONE, slight odor			
19			XXXXXXXXXXXXXXXXXXXX				
20			XXXXXXXXXXXXXXXXXXXX				
21		SB11-21	XXXXXXXXXXXXXXXXXXXX	- odor slightly increased			
22			XXXXXXXXXXXXXXXXXXXX				
23		SB11-23	XXXXXXXXXXXXXXXXXXXX	Hard, damp, grayish brown, Sandy SILTSTONE, no odor			
24			XXXXXXXXXXXXXXXXXXXX				

Figure B3, Log of Boring SB11, page 1 of 2

ENV_NO_WELL_AUTO.GPJ 04/26/02

BORING ELEVATION: NA	ENGINEER/GEOLOGIST:
----------------------	---------------------

NOTE: THE LOG OF SUBSURFACE CONDITIONS SHOWN HEREON APPLIES ONLY AT THE SPECIFIC BORING OR TRENCH LOCATION AND AT THE DATE INDICATED. IT IS NOT WARRANTED TO BE REPRESENTATIVE OF SUBSURFACE CONDITIONS AT OTHER LOCATIONS AND TIMES.

PROJECT NO. E8022-06-03

DEPTH IN FEET	PENETRAT. RESIST. BLOWS/FT.	SAMPLE NO.	LITHOLOGY	BORING NO. SB11		SOIL (USCS)	HEADSPACE (PPM)
				DATE DRILLED <u>3/29/02</u>	WATER LEVEL (ATD) <u>28.0'</u>		
				EQUIPMENT <u>HOLLOW STEM AUGER</u> DRILLER <u>GREGG DRILLING</u>			
SOIL DESCRIPTION							
26			XXXXXXXXXXXXXXXXXXXX	- color to yellowish brown ▽ - drilling got softer, cuttings wetter			
27			XXXXXXXXXXXXXXXXXXXX				
28			XXXXXXXXXXXXXXXXXXXX				
29			XXXXXXXXXXXXXXXXXXXX				
30			XXXXXXXXXXXXXXXXXXXX				
31			XXXXXXXXXXXXXXXXXXXX				
32			XXXXXXXXXXXXXXXXXXXX				
33			XXXXXXXXXXXXXXXXXXXX				
34			XXXXXXXXXXXXXXXXXXXX				
35			XXXXXXXXXXXXXXXXXXXX				
				BORING TERMINATED AT 35.5 FEET			

Figure B4, Log of Boring SB11, page 2 of 2

ENV_NO_WELL_AUTO.GPJ 04/26/02

BORING ELEVATION: **NA**

ENGINEER/GEOLOGIST:

NOTE: THE LOG OF SUBSURFACE CONDITIONS SHOWN HEREON APPLIES ONLY AT THE SPECIFIC BORING OR TRENCH LOCATION AND AT THE DATE INDICATED. IT IS NOT WARRANTED TO BE REPRESENTATIVE OF SUBSURFACE CONDITIONS AT OTHER LOCATIONS AND TIMES.

PROJECT NO. E8022-06-03

DEPTH IN FEET	PENETRAT. RESIST. BLOWS/FT.	SAMPLE NO.	LITHOLOGY	BORING NO. SB13		SOIL (USCS)	HEADSPACE (PPM)
				DATE DRILLED <u>3/29/02</u>	WATER LEVEL (ATD) <u>34.0'</u>		
				EQUIPMENT <u>HOLLOW STEM AUGER</u>	DRILLER <u>GREGG DRILLING</u>		
SOIL DESCRIPTION							
1			XXXXXXXXXX				
2			XXXXXXXXXX				
3			XXXXXXXXXX				
4			XXXXXXXXXX				
5			XXXXXXXXXX				
6			XXXXXXXXXX				
7			XXXXXXXXXX				
8			XXXXXXXXXX				
9			XXXXXXXXXX				
10			XXXXXXXXXX				
11			XXXXXXXXXX				
12			XXXXXXXXXX				
13			XXXXXXXXXX	Hard, dry, very light yellowish brown, Clayey SILTSTONE, no odor			
14			XXXXXXXXXX				
15			XXXXXXXXXX				
16			XXXXXXXXXX				
17		SB13-17	XXXXXXXXXX				
18			XXXXXXXXXX				
19			XXXXXXXXXX				
20		SB13-20	XXXXXXXXXX				
21		SB13-22	XXXXXXXXXX				
22			XXXXXXXXXX	- very slight odor			
23		SB13-23.5	XXXXXXXXXX	- no odor			
24			XXXXXXXXXX				

Figure B5, Log of Boring SB13, page 1 of 2

ENV_NO_WELL AUTO.GPJ 04/26/02

BORING ELEVATION: **NA**

ENGINEER/GEOLOGIST:

NOTE: THE LOG OF SUBSURFACE CONDITIONS SHOWN HEREON APPLIES ONLY AT THE SPECIFIC BORING OR TRENCH LOCATION AND AT THE DATE INDICATED. IT IS NOT WARRANTED TO BE REPRESENTATIVE OF SUBSURFACE CONDITIONS AT OTHER LOCATIONS AND TIMES.

PROJECT NO. E8022-06-03

DEPTH IN FEET	PENETRAT. RESIST. BLOWS/FT.	SAMPLE NO.	LITHOLOGY	BORING NO. SB13		SOIL (USCS)	HEADSPACE (PPM)	
				DATE DRILLED	WATER LEVEL (ATD)			
				DATE DRILLED	3/29/02	WATER LEVEL (ATD)	34.0'	
				EQUIPMENT	HOLLOW STEM AUGER	DRILLER	GREGG DRILLING	
				SOIL DESCRIPTION				
26			XXXXXXXXXX					
27			XXXXXXXXXX					
28			XXXXXXXXXX					
29			XXXXXXXXXX					
30			XXXXXXXXXX					
31			XXXXXXXXXX					
32			XXXXXXXXXX					
33			XXXXXXXXXX					
34			XXXXXXXXXX					
35			XXXXXXXXXX					
				BORING TERMINATED AT 35 FEET				

Figure B6, Log of Boring SB13, page 2 of 2

ENV_NO_WELL_AUTO.GPJ 04/26/02

BORING ELEVATION: **NA**

ENGINEER/GEOLOGIST:

NOTE: THE LOG OF SUBSURFACE CONDITIONS SHOWN HEREON APPLIES ONLY AT THE SPECIFIC BORING OR TRENCH LOCATION AND AT THE DATE INDICATED. IT IS NOT WARRANTED TO BE REPRESENTATIVE OF SUBSURFACE CONDITIONS AT OTHER LOCATIONS AND TIMES.

APPENDIX

C

GEOCON

CONSULTANTS, INC.

2956 RESEARCH DRIVE - LIVERMORE, CA, 94550
PHONE 925 371-6900 - FAX 925 371-6915



E8022-06-03

April 2002

850 San Pablo Avenue
Pinole, California

Anthony Auto Wreckers

SITE PHOTOS NO. 1 & 2

Photo No. 2 View of stained soil on north wall of over-excavation at approximately 12 feet below ground surface



Photo No. 1 View of over-excavation facing east from west end of ramp



Anthony Auto Wreckers	 GEOCON CONSULTANTS, INC. 2356 RESEARCH DRIVE - LIVERMORE, CA. 94550 PHONE 925 371-6900 - FAX 925 371-6915
850 San Pablo Avenue Pindole, California	
E8022-06-03	
April 2002	

SITE PHOTOS NO. 3 & 4

Photo No. 4 View of stained soil left in place in the southeast corner of the over-excavation



Photo No. 3 View of east wall when stained soil was first encountered



GEOCON

CONSULTANTS, INC.

2366 RESEARCH DRIVE - LIVERMORE, CA. 94550
PHONE 925 371 6900 - FAX 925 371 6918



E8022-06-03

April 2002

850 San Pablo Avenue
Pinole, California

Anthony Auto Wreckers

SITE PHOTOS NO. 5 & 6

Photo No. 6 View of product lines and vent lines, located on south wall, for the former UST



Photo No. 5 View of stained soil on north and east walls left in place in the northeast corner of the over-excavation



E8022-06-03	April 2002		2366 RESEARCH DRIVE - LIVERMORE, CA. 94550 PHONE 926 371-5900 - FAX 926 371-5915 GEOCON CONSULTANTS, INC.
Anthony Auto Wreckers 850 San Pablo Avenue Pinole, California			

SITE PHOTOS NO. 7 & 8

Photo No. 8 View of PVC casing and geotextile during backfilling operations



Photo No. 7 View of west wall demonstrating no staining



APPENDIX



D

February 06, 2002

Matt Hanko
Geocon Environmental
2356 Research Drive
Livermore, CA 94550
TEL: (925) 371-5900
FAX (925) 371-5915

ELAP No: 1838

RE: Anthony Auto Body - E8022-06-03

Work Order No.: 055186

Attention: Matt Hanko

Enclosed are the results for sample(s) received on January 31, 2002 by Advanced Technology Laboratories and tested for the parameters indicated in the enclosed chain of custody.

Thank you for the opportunity to service the needs of your company.

Please feel free to call me at (562)989-4045 if I can be of further assistance to your company.

Sincerely,



for Edgar Caballero
Laboratory Director

This cover letter is an integral part of this analytical report.



CHAIN OF CUSTODY RECORD

Advanced Technology Laboratories
 1510 E. 33rd Street
 Signal Hill, CA 90807
 (562) 989-4045 • FAX (562) 989-4040

FOR LABORATORY USE ONLY:

Sample Condition Upon Receipt
 1. CHILLED Y N 4. SEALED Y N
 2. HEADSPACE (VOA) Y N 5. # OF SPLS MATCH COC Y N
 3. CONTAINER INTACT Y N 6. PRESERVED Y N

Client: Geocon Consultants, Inc
 Attn: Math Hanko
 Project Name: Anthony Auto Body
 Address: 2356 Research Drive City Livermore State CA Zip Code 94550
 Project #: E8022-06-03 Sampler: Leanne Roberts
 P.O.#: _____ Date: _____ Time: _____
 Logged By: _____ Date: _____ Time: _____
 Relinquished by: (Signature and Printed Name) _____ Date: _____ Time: _____
 Relinquished by: (Signature and Printed Name) _____ Date: _____ Time: _____
 Relinquished by: (Signature and Printed Name) _____ Date: _____ Time: _____

Send Report To:
 Attn: Math Hanko
 Co: Geocon
 Address: 2356 Research Dr
 City: Livermore State CA Zip 94550
 Bill To: _____
 Attn: _____
 Co: same
 Address: _____
 State _____ Zip _____

I hereby authorize ATL to perform the work indicated below:
 Project Mgr /Submitter: L Roberts Date: 1/20/02
 Signature: [Signature]
 Sample Archive/Disposal:
 Laboratory Standard
 Other
 Return To:
 * \$10.00 FEE PER HAZARDOUS SAMPLE DISPOSAL.

LAB USE ONLY: Batch #: Lab No.	Sample Description	Sample I.D.		Date	Time	CIRCLE APPROPRIATE MATRIX	PRESERVATION		REMARKS
		TAT	Type				Container(s)	#	
5586-001	SB10-10			1/20	10:30	WATER WASTEWATER			E / MTC
2	SB10-15			1/20	11:05	WATER WASTEWATER			E / MTC
3	SB10-W			1/20	11:20	WATER WASTEWATER			E 69VC
						DRINKING WATER			
						AIR			
						WIFE • FILTER			
						OTHER			

Special Instructions/Comments:
 Routine 7 Workdays
 Urgent 3 Workdays
 Critical 2 Workdays
 Emergency next work day
 TAT: A = Overnight
 B = next work day
 C = Critical
 D = Urgent
 E = Routine
 Preservatives: H=Hcl N=HNO3 S=H2SO4 C=4°C
 Container types: i=tube v=VOA L=Liter
 lasti... Me... O... iO2

Advanced Technology Laboratories

Print Date: 2/6/02

CLIENT: Geocon Environmental
 Lab Order: 055186
 Project: Anthony Auto Body - E8022-06-03
 Lab ID: 055186-001A

Client Sample ID: SB10-10
 Collection Date: 1/30/02 10:50:00 AM
 Matrix: Soil

Analyses	Result	Limit	Qual	Units	DF	Date Analyzed
GASOLINE RANGE ORGANICS BY GC/FID				EPA 8015B(M)		
RunID: GC2_020206A	BatchID: E028G20S039			PrepDate:	Analyst: RK	
GRO	ND	1.0		mg/Kg	1.0	2/5/02
OXYGENATES BY GC/FID				EPA 8015B(M)		
RunID: GC2_020206A	BatchID: E028G20S039			PrepDate:	Analyst: RK	
Di-isopropyl ether	ND	5.0		µg/Kg	1.0	2/5/02
Ethyl tert-butyl ether	ND	5.0		µg/Kg	1.0	2/5/02
Tert-amyl methyl ether	ND	5.0		µg/Kg	1.0	2/5/02
Tert-Butanol	ND	100		µg/Kg	1.0	2/5/02
VOLATILE ORGANIC COMPOUNDS BY GC/PID				EPA 8020A		
RunID: GC2_020206A	BatchID: E028G20S039			PrepDate:	Analyst: RK	
Benzene	ND	5.0		µg/Kg	1.0	2/5/02
Ethylbenzene	ND	5.0		µg/Kg	1.0	2/5/02
m,p-Xylene	ND	5.0		µg/Kg	1.0	2/5/02
MTBE	ND	5.0		µg/Kg	1.0	2/5/02
o-Xylene	ND	5.0		µg/Kg	1.0	2/5/02
Toluene	ND	5.0		µg/Kg	1.0	2/5/02

Qualifiers: ND - Not Detected at the Reporting Limit
 J - Analyte detected below quantitation limits
 B - Analyte detected in the associated Method Blank
 DO - Surrogate Diluted Out

S - Spike/Surrogate outside of limits due to matrix interference.
 H - Samples exceeding analytical holding time
 E - Value above quantitation range
 M - Not Monitored. Highly Reactive

Initials: 

1



Advanced Technology
 Laboratories

3275 Walnut Avenue Signal Hill, CA 90807 Tel: 562 989-4045 Fax: 562 989-4040

Advanced Technology Laboratories

Print Date: 2/6/02

CLIENT: Geocon Environmental

Client Sample ID: SB10-15

Lab Order: 055186

Project: Anthony Auto Body - E8022-06-03

Collection Date: 1/30/02 11:05:00 AM

Lab ID: 055186-002A

Matrix: Soil

Analyses	Result	Limit	Qual	Units	DF	Date Analyzed
GASOLINE RANGE ORGANICS BY GC/FID						
RunID: GC2_020206A			BatchID: E028G20S039		EPA 8015B(M)	
PrepDate:			Analyst: RK			
GRO	ND	1.0		mg/Kg	1.0	2/5/02
OXYGENATES BY GC/FID						
RunID: GC2_020206A			BatchID: E028G20S039		EPA 8015B(M)	
PrepDate:			Analyst: RK			
Di-isopropyl ether	ND	5.0		µg/Kg	1.0	2/5/02
Ethyl tert-butyl ether	ND	5.0		µg/Kg	1.0	2/5/02
Tert-amyl methyl ether	ND	5.0		µg/Kg	1.0	2/5/02
Tert-Butanol	ND	100		µg/Kg	1.0	2/5/02
VOLATILE ORGANIC COMPOUNDS BY GC/PID						
RunID: GC2_020206A			BatchID: E028G20S039		EPA 8020A	
PrepDate:			Analyst: RK			
Benzene	ND	5.0		µg/Kg	1.0	2/5/02
Ethylbenzene	ND	5.0		µg/Kg	1.0	2/5/02
m,p-Xylene	ND	5.0		µg/Kg	1.0	2/5/02
MTBE	ND	5.0		µg/Kg	1.0	2/5/02
o-Xylene	ND	5.0		µg/Kg	1.0	2/5/02
Toluene	ND	5.0		µg/Kg	1.0	2/5/02

Qualifiers: ND - Not Detected at the Reporting Limit

S - Spike/Surrogate outside of limits due to matrix interference.

J - Analyte detected below quantitation limits

H - Samples exceeding analytical holding time

B - Analyte detected in the associated Method Blank

E - Value above quantitation range

DO - Surrogate Diluted Out

M - Not Monitored. Highly Reactive

Initials: 



Advanced Technology Laboratories

Print Date: 2/6/02

CLIENT: Geocon Environmental

Client Sample ID: SB10-W

Lab Order: 055186

Project: Anthony Auto Body - E8022-06-03

Collection Date: 1/30/02 11:20:00 AM

Lab ID: 055186-003A

Matrix: Water

Analyses	Result	Limit	Qual	Units	DF	Date Analyzed
GASOLINE RANGE ORGANICS BY GC/FID				EPA 8015B(M)		
RunID: GC6_020205A	BatchID: I028G20W013			PrepDate:		Analyst: JPC
GRO	ND	0.20		mg/L	1.0	2/5/02
OXYGENATES BY GC/FID				EPA 8015B(M)		
RunID: GC6_020205A	BatchID: I028G20W013			PrepDate:		Analyst: JPC
Di-isopropyl ether	ND	5.0		µg/L	1.0	2/5/02
Ethyl tert-butyl ether	ND	5.0		µg/L	1.0	2/5/02
Tert-amyl methyl ether	ND	5.0		µg/L	1.0	2/5/02
Tert-Butanol	ND	100		µg/L	1.0	2/5/02
VOLATILE ORGANIC COMPOUNDS BY GC/PID				EPA 8020A		
RunID: GC6_020205A	BatchID: I028G20W013			PrepDate:		Analyst: JPC
Benzene	ND	0.50		µg/L	1.0	2/5/02
Ethylbenzene	ND	0.50		µg/L	1.0	2/5/02
m,p-Xylene	ND	0.50		µg/L	1.0	2/5/02
MTBE	ND	0.50		µg/L	1.0	2/5/02
o-Xylene	ND	0.50		µg/L	1.0	2/5/02
Toluene	ND	0.50		µg/L	1.0	2/5/02

Qualifiers: ND - Not Detected at the Reporting Limit
 J - Analyte detected below quantitation limits
 B - Analyte detected in the associated Method Blank
 DO - Surrogate Diluted Out

S - Spike/Surrogate outside of limits due to matrix interference.
 H - Samples exceeding analytical holding time
 E - Value above quantitation range
 M - Not Monitored. Highly Reactive

Initials: 



Advanced Technology
Laboratories

3275 Walnut Avenue Signal Hill, CA 90807 Tel: 562 989-4045 Fax: 562 989-4040



Advanced Technology Laboratories

Date: 06-Feb-02

QC SUMMARY REPORT

Method Blank

CLIENT: Geocon Environmental
Work Order: 055186
Project: Anthony Auto Body - E8022-06-03

Sample ID 020205MBLKS1 Batch ID: E028G20S039 Test Name GASOLINE RANGE ORGANICS BY GC/FID Units mg/Kg Analysis Date: 2/5/02 Prep Date:
MBLK SeqNo: 233516

Analyte	Result	PQL	SPK value	SPK Ref Val	%REC	LowLimit	HighLimit	RPD Ref Val	%RPD	RPDLimit	Qual
GRO	ND	1.0	0	0				0			

Sample ID 020205MBLKS1 Batch ID: E028G20S039 Test Name OXYGENATES BY GC/FID Units µg/Kg Analysis Date: 2/5/02 Prep Date:
MBLK SeqNo: 233553

Analyte	Result	PQL	SPK value	SPK Ref Val	%REC	LowLimit	HighLimit	RPD Ref Val	%RPD	RPDLimit	Qual
Di-isopropyl ether	ND	5.0	0	0				0			
Ethyl tert-butyl ether	ND	5.0	0	0				0			
Tert-amyl methyl ether	ND	5.0	0	0				0			J
Tert-Butanol	ND	100	0	0				0			

Sample ID 020205BLKW1 Batch ID: I028G20W013 Test Name GASOLINE RANGE ORGANICS BY GC/FID Units mg/L Analysis Date: 2/5/02 Prep Date:
MBLK SeqNo: 233471

Analyte	Result	PQL	SPK value	SPK Ref Val	%REC	LowLimit	HighLimit	RPD Ref Val	%RPD	RPDLimit	Qual
GRO	ND	0.20	0	0				0			

Sample ID 020205BLKW1 Batch ID: I028G20W013 Test Name OXYGENATES BY GC/FID Units µg/L Analysis Date: 2/5/02 Prep Date:
MBLK SeqNo: 233480

Analyte	Result	PQL	SPK value	SPK Ref Val	%REC	LowLimit	HighLimit	RPD Ref Val	%RPD	RPDLimit	Qual
Di-isopropyl ether	ND	5.0	0	0				0			
Ethyl tert-butyl ether	ND	5.0	0	0				0			
Tert-amyl methyl ether	ND	5.0	0	0				0			
Tert-Butanol	ND	100	0	0				0			

Qualifiers: ND - Not Detected at the Reporting Limit DO - Surrogate Diluted Out Initials: *W*
 J - Analyte detected below quantitation limits
 M - Not Monitored, Highly Reactive
 R - RPD outside accepted recovery limits
 S - Spike/Surrogate outside of limits due to matrix interference

All calculations are based on raw values.



QC SUMMARY REPORT

Method Blank

CLIENT: Geocon Environmental
Work Order: 055186
Project: Anthony Auto Body - E8022-06-03

Prep Date:

Analysis Date: 2/5/02

Test Name VOLATILE ORGANIC COMPOUNDS BY GC/PID Units µg/L

Sample ID 020205BLKW1 Batch ID: I028G20W013

SeqNo: 233462

Analyte	Result	PQL	SPK value	SPK Ref Val	%REC	LowLimit	HighLimit	RPD Ref Val	%RPD	RPDLimit	Qual
Benzene	ND	0.50		0				0			
Ethylbenzene	ND	0.50		0				0			
m,p-Xylene	ND	0.50		0				0			
MTBE	ND	0.50		0				0			
o-Xylene	ND	0.50		0				0			
Toluene	ND	0.50		0				0			

MBLK

Initials: 2

DO - Surrogate Diluted Out

B - Analyte detected in the associated Method Blank

Qualifiers: ND - Not Detected at the Reporting Limit

J - Analyte detected below quantitation limits

R - RPD outside accepted recovery limits

M - Not Monitored. Highly Reactive

S - Spike/Surrogate outside of limits due to matrix interference

All calculations are based on raw values.



Advanced Technology Laboratories

CLIENT: Geocon Environmental

Work Order: 055186

Project: Anthony Auto Body - E8022-06-03

Date: 06-Feb-02

QC SUMMARY REPORT

Sample Matrix Spike

Sample ID 055231-001AMS Batch ID: E028G20S039 Test Name GASOLINE RANGE ORGANICS BY GC/FID Units mg/Kg Analysis Date: 2/5/02 Prep Date: 2/5/02
SeqNo: 233518

Analyte	Result	PQL	SPK value	SPK Ref Val	%REC	LowLimit	HighLimit	RPD Ref Val	%RPD	RPDLimit	Qual
GRO	2.5	1.0	5	0	50	31	113	0			

Sample ID 055231-001AMS Batch ID: E028G20S039 Test Name GASOLINE RANGE ORGANICS BY GC/FID Units mg/Kg Analysis Date: 2/5/02 Prep Date: 2/5/02
SeqNo: 233519

Analyte	Result	PQL	SPK value	SPK Ref Val	%REC	LowLimit	HighLimit	RPD Ref Val	%RPD	RPDLimit	Qual
GRO	3	1.0	5	0	59	31	113	2.5	18	25	

Sample ID 020205BLKW1 Batch ID: 1028G20W013 Test Name GASOLINE RANGE ORGANICS BY GC/FID Units mg/L Analysis Date: 2/5/02 Prep Date: 2/5/02
SeqNo: 233472

Analyte	Result	PQL	SPK value	SPK Ref Val	%REC	LowLimit	HighLimit	RPD Ref Val	%RPD	RPDLimit	Qual
GRO	0.96	0.20	1	0	96	50	119	0			

Sample ID 020205BLKW1 Batch ID: 1028G20W013 Test Name GASOLINE RANGE ORGANICS BY GC/FID Units mg/L Analysis Date: 2/5/02 Prep Date: 2/5/02
SeqNo: 233473

Analyte	Result	PQL	SPK value	SPK Ref Val	%REC	LowLimit	HighLimit	RPD Ref Val	%RPD	RPDLimit	Qual
GRO	0.95	0.20	1	0	95	50	119	0.96	1	20	

Qualifiers: ND - Not Detected at the Reporting Limit
J - Analyte detected below quantitation limits
R - RPD outside accepted recovery limits
B - Analyte detected in the associated Method Blank
M - Not Monitored. Highly Reactive
S - Spike/Surrogate outside of limits due to matrix interference
DO - Surrogate Diluted Out
Initials:

All calculations are based on raw values.



QC SUMMARY REPORT

Sample Matrix Spike

CLIENT: Geocon Environmental
Work Order: 055186
Project: Anthony Auto Body - E8022-06-03

Prep Date:

Sample ID 020205BLKW1 Batch ID: I028G20W013 Test Name VOLATILE ORGANIC COMPOUNDS BY GC/PID Units µg/L Analysis Date: 2/5/02
SeqNo: 233463

Analyte	Result	PQL	SPK value	SPK Ref Val	%REC	LowLimit	HighLimit	RPD Ref Val	%RPD	RPDLimit	Qual
Benzene	4.2	0.50	5.5	0	77	60	136	0			
Toluene	25	0.50	30	0	82	61	128	0			

Prep Date:

Sample ID 020205BLKW1 Batch ID: I028G20W013 Test Name VOLATILE ORGANIC COMPOUNDS BY GC/PID Units µg/L Analysis Date: 2/5/02
SeqNo: 233464

Analyte	Result	PQL	SPK value	SPK Ref Val	%REC	LowLimit	HighLimit	RPD Ref Val	%RPD	RPDLimit	Qual
Benzene	4.1	0.50	5.5	0	75	60	136	4.2	4	18	
Toluene	22	0.50	30	0	75	61	128	25	11	22	

Initials:

DO - Surrogate Diluted Out

B - Analyte detected in the associated Method Blank

Qualifiers: ND - Not Detected at the Reporting Limit

M - Not Monitored, Highly Reactive

J - Analyte detected below quantitation limits

S - Spike/Surrogate outside of limits due to matrix interference

R - RPD outside accepted recovery limits

All calculations are based on raw values.



Advanced Technology Laboratories

CLIENT: Geocon Environmental
Work Order: 055186
Project: Anthony Auto Body - E8022-06-03

Date: 06-Feb-02

QC SUMMARY REPORT
Laboratory Control Spike - generic

Sample ID	Batch ID	Test Name	GASOLINE RANGE ORGANICS BY GC/FID	Units mg/Kg	Analysis Date	2/5/02	Prep Date:				
LCS	020205LCS01	020205LCS01	020205LCS01	233515	2/5/02	2/5/02					
Analyte	Result	PQL	SPK value	SPK Ref Val	%REC	LowLimit	HighLimit	RPD Ref Val	%RPD	RPDLimit	Qual
GRO	4.2	1.0	5	0	83	64	128	0			

Sample ID	Batch ID	Test Name	GASOLINE RANGE ORGANICS BY GC/FID	Units mg/L	Analysis Date	2/5/02	Prep Date:				
LCS	020205LCSW1	020205LCSW1	020205LCSW1	233479	2/5/02	2/5/02					
Analyte	Result	PQL	SPK value	SPK Ref Val	%REC	LowLimit	HighLimit	RPD Ref Val	%RPD	RPDLimit	Qual
GRO	0.98	0.20	1	0	98	64	107	0			

Sample ID	Batch ID	Test Name	VOLATILE ORGANIC COMPOUNDS BY GC/PID	Units µg/L	Analysis Date	2/5/02	Prep Date:				
LCS	020205LCSW1	020205LCSW1	020205LCSW1	233470	2/5/02	2/5/02					
Analyte	Result	PQL	SPK value	SPK Ref Val	%REC	LowLimit	HighLimit	RPD Ref Val	%RPD	RPDLimit	Qual
Benzene	5.7	0.50	5.5	0	104	58	131	0			
Ethylbenzene	7.4	0.50	8.6	0	86	58	131	0			
m,p-Xylene	30	0.50	35	0	86	58	131	0			
MTBE	87	0.50	101	0	86	58	131	0			
o-Xylene	11	0.50	12	0	95	58	131	0			
Toluene	26	0.50	30	0	85	58	131	0			

Qualifiers: ND - Not Detected at the Reporting Limit
J - Analyte detected below quantitation limits
R - RPD outside accepted recovery limits

B - Analyte detected in the associated Method Blank
M - Not Monitored. Highly Reactive
S - Spike/Surrogate outside of limits due to matrix interference

All calculations are based on raw values.

Initials:



A N A L Y T I C A L R E P O R T

Prepared for:

Geocon
2356 Research Dr.
Livermore, CA 94550

Date: 28-FEB-02
Lab Job Number: 157061
Project ID: E8022-06-03
Location: Anthony's Auto

This data package has been reviewed for technical correctness and completeness. Release of this data has been authorized by the Laboratory Manager or the Manager's designee, as verified by the following signatures. The results contained in this report meet all requirements of NELAC and pertain only to those samples which were submitted for analysis.

Reviewed by:

Project Manager

Reviewed by:

Operations Manager

This package may be reproduced only in its entirety.

CHAIN OF CUSTODY FORM

Analyses

Curtis & Tompkins, Ltd.
 Analytical Laboratory Since 1878
 2323 Fifth Street
 Berkeley, CA 94710
 (510)486-0900 Phone
 (510)486-0532 Fax

C&T
 LOGIN # 157061

Sampler: Pat Hunko
 Report To: ↑
 Company: GEACOD
 Telephone: 925-371-5900 ext 203
 Fax: 925-371-5915

Project No: E 8022-06-03
 Project Name: Anthony's Auto
 Project P.O.: same
 Turnaround Time: 24 hr TAT

<input checked="" type="checkbox"/>	TPH, BTEX, MTBE	
<input checked="" type="checkbox"/>	VPHR/TPH _{no}	
<input checked="" type="checkbox"/>	Total lead	
<input checked="" type="checkbox"/>	Wt lead	

Laboratory Number	Sample ID.	Sampling Date Time	Matrix			# of Containers	Preservative				Field Notes	
			Soil	Water	Waste		HCL	H ₂ SO ₄	HNO ₃	ICE		NP
1	1A-1D	2-18-02	X			4						
2	2A-2D	↓	↓			↓						Composite
3	3A-3D	↓	↓			↓						↓
4	4A-4D	↓	↓			↓						↓
5	GW-1	↓	X			↓						↓
6												
7												
8												
9												
10												
11												

Notes:	RELINQUISHED BY: <u>Pat Hunko</u> DATE/TIME: _____	RECEIVED BY: _____ DATE/TIME: <u>2/18/02 1530</u>
	DATE/TIME: _____	DATE/TIME: _____
	DATE/TIME: _____	DATE/TIME: _____

Gasoline by GC/FID CA LUFT

Lab #:	157061	Location:	Anthony's Auto
Client:	Geocon	Prep:	EPA 5030B
Project#:	E8022-06-03	Analysis:	8015B(M)
Field ID:	GW-1	Batch#:	70186
Matrix:	Water	Sampled:	02/18/02
Units:	ug/L	Received:	02/18/02
Oiln Fac:	1.000		

Sample Type: SAMPLE Analyzed: 02/19/02
 Lab ID: 157061-005

Analyte	Result	RL
Gasoline C7-C12	ND	50

Surrogate	%REC	Limits
Trifluorotoluene (FID)	109	59-135
Bromofluorobenzene (FID)	107	60-140

Sample Type: BLANK Analyzed: 02/18/02
 Lab ID: QC170524

Analyte	Result	RL
Gasoline C7-C12	ND	50

Surrogate	%REC	Limits
Trifluorotoluene (FID)	102	59-135
Bromofluorobenzene (FID)	98	60-140



Benzene, Toluene, Ethylbenzene, Xylenes

Lab #:	157061	Location:	Anthony's Auto
Client:	Geocon	Prep:	EPA 5030B
Project#:	E8022-06-03	Analysis:	EPA 8021B
Field ID:	GW-1	Batch#:	70186
Matrix:	Water	Sampled:	02/18/02
Units:	ug/L	Received:	02/18/02
Diln Fac:	1.000		

Type: SAMPLE Analyzed: 02/19/02
Lab ID: 157061-005

Analyte	Result	RL
MTBE	ND	2.0
Benzene	ND	0.50
Toluene	ND	0.50
Ethylbenzene	ND	0.50
m,p-Xylenes	ND	0.50
o-Xylene	ND	0.50

Surrogate	%REC	Limits
Trifluorotoluene (PID)	99	56-142
Bromofluorobenzene (PID)	101	55-149

Type: BLANK Analyzed: 02/18/02
Lab ID: QC170524

Analyte	Result	RL
MTBE	ND	2.0
Benzene	ND	0.50
Toluene	ND	0.50
Ethylbenzene	ND	0.50
m,p-Xylenes	ND	0.50
o-Xylene	ND	0.50

Surrogate	%REC	Limits
Trifluorotoluene (PID)	98	56-142
Bromofluorobenzene (PID)	96	55-149

Gasoline by GC/FID CA LUFT

Lab #:	157061	Location:	Anthony's Auto
Client:	Geocon	Prep:	EPA 5030B
Project#:	E8022-06-03	Analysis:	8015B(M)
Type:	LCS	Diln Fac:	1.000
Lab ID:	QC170525	Batch#:	70186
Matrix:	Water	Analyzed:	02/18/02
Units:	ug/L		

Analyte	Spiked	Result	%REC	Limits
Gasoline C7-C12	2,000	2,135	107	73-121

Surrogate	%REC	Limits
Trifluorotoluene (FID)	113	59-135
Bromofluorobenzene (FID)	98	60-140

Benzene, Toluene, Ethylbenzene, Xylenes

Lab #:	157061	Location:	Anthony's Auto
Client:	Geocon	Prep:	EPA 5030B
Project#:	E8022-06-03	Analysis:	EPA 8021B
Type:	LCS	Diln Fac:	1.000
Lab ID:	QC170526	Batch#:	70186
Matrix:	Water	Analyzed:	02/18/02
Units:	ug/L		

Analyte	Spiked	Result	%REC	Limits
MTBE	20.00	20.45	102	51-125
Benzene	20.00	17.22	86	67-117
Toluene	20.00	16.46	82	69-117
Ethylbenzene	20.00	17.24	86	68-124
m,p-Xylenes	40.00	34.89	87	70-125
o-Xylene	20.00	17.85	89	65-129

Surrogate	%REC	Limits
Trifluorotoluene (PID)	95	56-142
Bromofluorobenzene (PID)	92	55-149

Gasoline by GC/FID CA LUFT

Lab #:	157061	Location:	Anthony's Auto
Client:	Geocon	Prep:	EPA 5030B
Project#:	E8022-06-03	Analysis:	8015B(M)
Field ID:	ZZZZZZZZZZ	Batch#:	70186
MSS Lab ID:	157053-001	Sampled:	02/14/02
Matrix:	Water	Received:	02/14/02
Units:	ug/L	Analyzed:	02/19/02
Diln Fac:	1.000		

Type: MS Lab ID: QC170527

Analyte	MSS Result	Spiked	Result	%REC	Limits
Gasoline C7-C12	<33.00	2,000	2,118	106	65-131

Surrogate	%REC	Limits
Trifluorotoluene (FID)	117	59-135
Bromofluorobenzene (FID)	106	60-140

Type: MSD Lab ID: QC170528

Analyte	Spiked	Result	%REC	Limits	RPD	Lim
Gasoline C7-C12	2,000	2,198	110	65-131	4	20

Surrogate	%REC	Limits
Trifluorotoluene (FID)	118	59-135
Bromofluorobenzene (FID)	108	60-140



Gasoline by GC/FID CA LUFT

Lab #:	157061	Location:	Anthony's Auto
Client:	Geocon	Prep:	EPA 5030B
Project#:	E8022-06-03	Analysis:	8015B (M)
Matrix:	Soil	Sampled:	02/18/02
Units:	mg/Kg	Received:	02/18/02
Basis:	as received	Analyzed:	02/19/02
Batch#:	70204		

Field ID:	1A-1D	Lab ID:	157061-001
Type:	SAMPLE	Diln Fac:	5.000

Analyte	Result	RL
Gasoline C7-C12	45	5.0

Surrogate	%REC	Limits
Trifluorotoluene (FID)	109	62-138
Bromofluorobenzene (FID)	102	46-150

Field ID:	2A-2D	Lab ID:	157061-002
Type:	SAMPLE	Diln Fac:	5.000

Analyte	Result	RL
Gasoline C7-C12	25	5.0

Surrogate	%REC	Limits
Trifluorotoluene (FID)	103	62-138
Bromofluorobenzene (FID)	100	46-150

Field ID:	3A-3D	Lab ID:	157061-003
Type:	SAMPLE	Diln Fac:	5.000

Analyte	Result	RL
Gasoline C7-C12	26	5.0

Surrogate	%REC	Limits
Trifluorotoluene (FID)	102	62-138
Bromofluorobenzene (FID)	93	46-150

GC07 TVH 'A' Data File RTX 502

Sample Name : 157061-001,70204,+MTBE
 FileName : G:\GC07\DATA\049A044.raw
 Method : TVHBTXE
 Start Time : 0.00 min
 Scale Factor: 1.0

Sample #: COMP
 Date : 2/19/02 03:40 PM
 Time of Injection: 2/19/02 11:43 AM
 End Time : 26.00 min
 Plot Offset: 17 mV

Page 1 of 1
 Low Point : 17.50 mV
 High Point : 213.91 mV
 Plot Scale: 196.4 mV

1A-1D

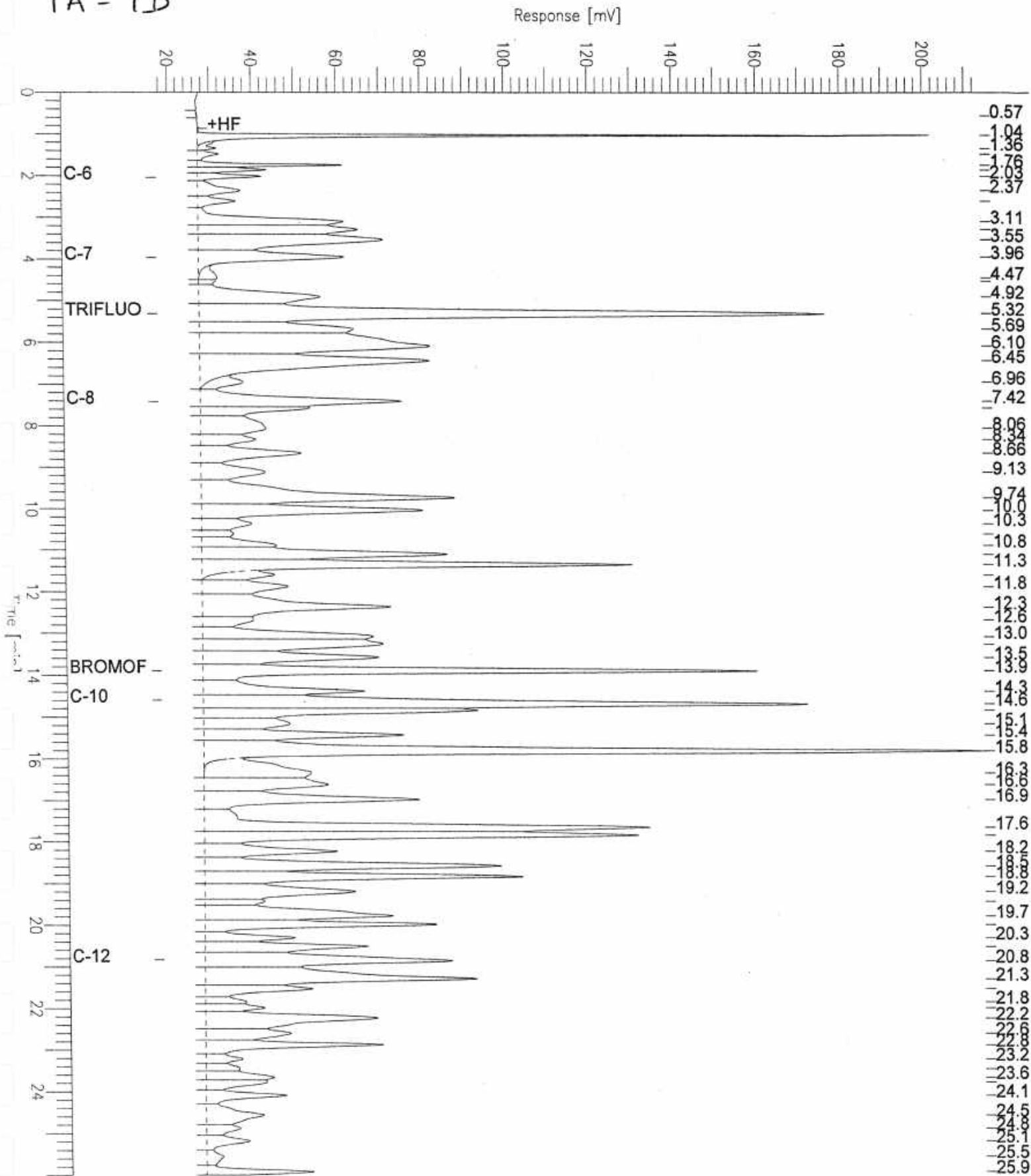

GC07 TVH 'A' Data File RTX 502

Sample Name : 157061-002,70204,+MTBE
 FileName : G:\GC07\DATA\049A036.raw
 Method : TVHBTXE
 Start Time : 0.00 min
 Scale Factor: 1.0

Sample #: COMP
 Date : 2/19/02 03:40 PM
 Time of Injection: 2/19/02 07:10 AM
 End Time : 26.00 min
 Plot Offset: 19 mV

Page 1 of 1
 Low Point : 18.92 mV
 High Point : 205.66 mV
 Plot Scale: 186.7 mV

2A-2D

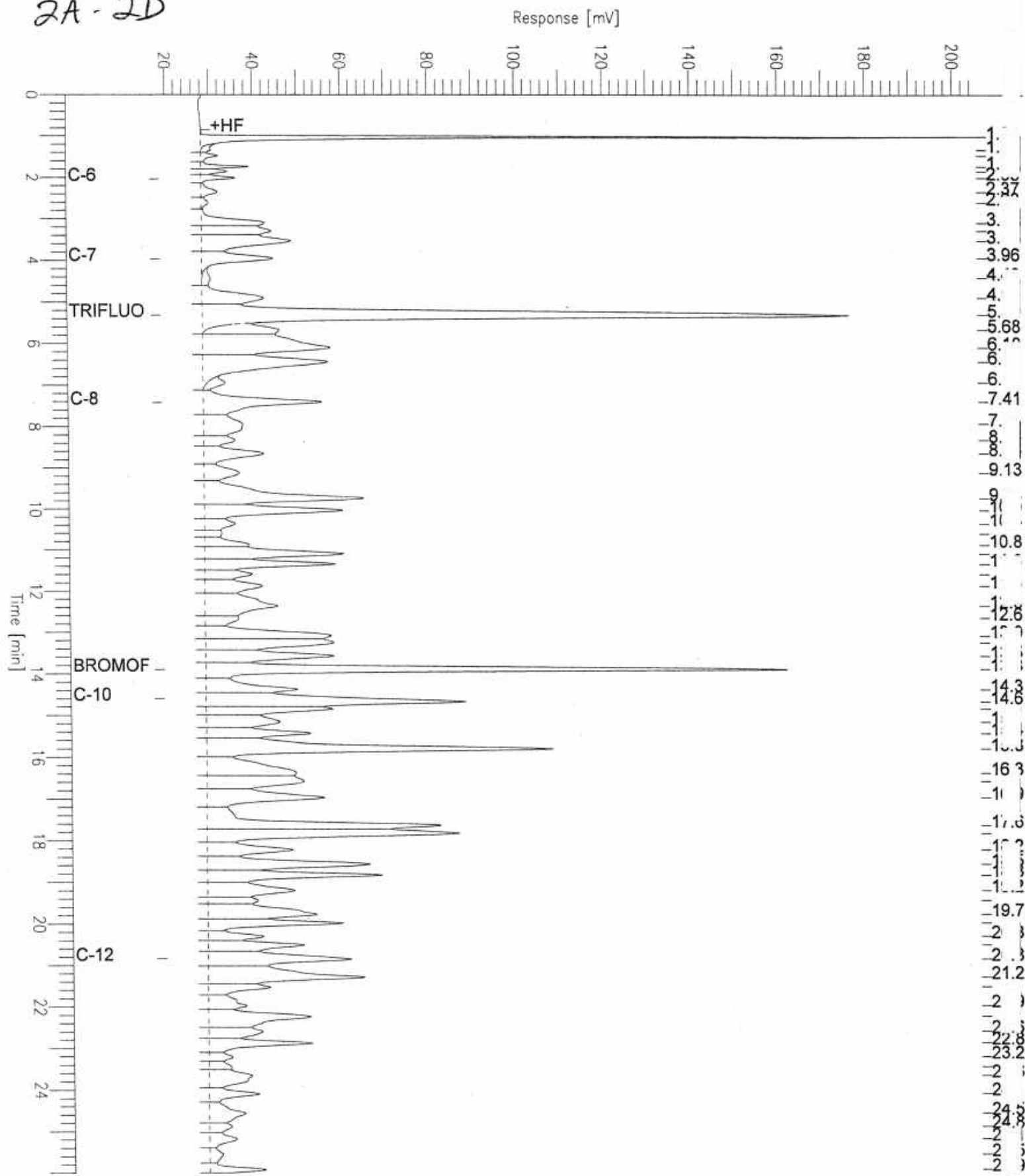

GC07 TVH 'A' Data File RTX 502

Sample Name : 157061-003,70204,+MTBE
 FileName : G:\GC07\DATA\049A043.raw
 Method : TVHBTXE
 Start Time : 0.00 min
 Scale Factor : 1.0

End Time : 26.00 min
 Plot Offset : 13 mV

Sample #: COMP
 Date : 2/19/02 03:40 PM
 Time of Injection: 2/19/02 11:09 AM
 Low Point : 12.95 mV
 High Point : 299.55 mV
 Plot Scale: 286.6 mV

3A-3D

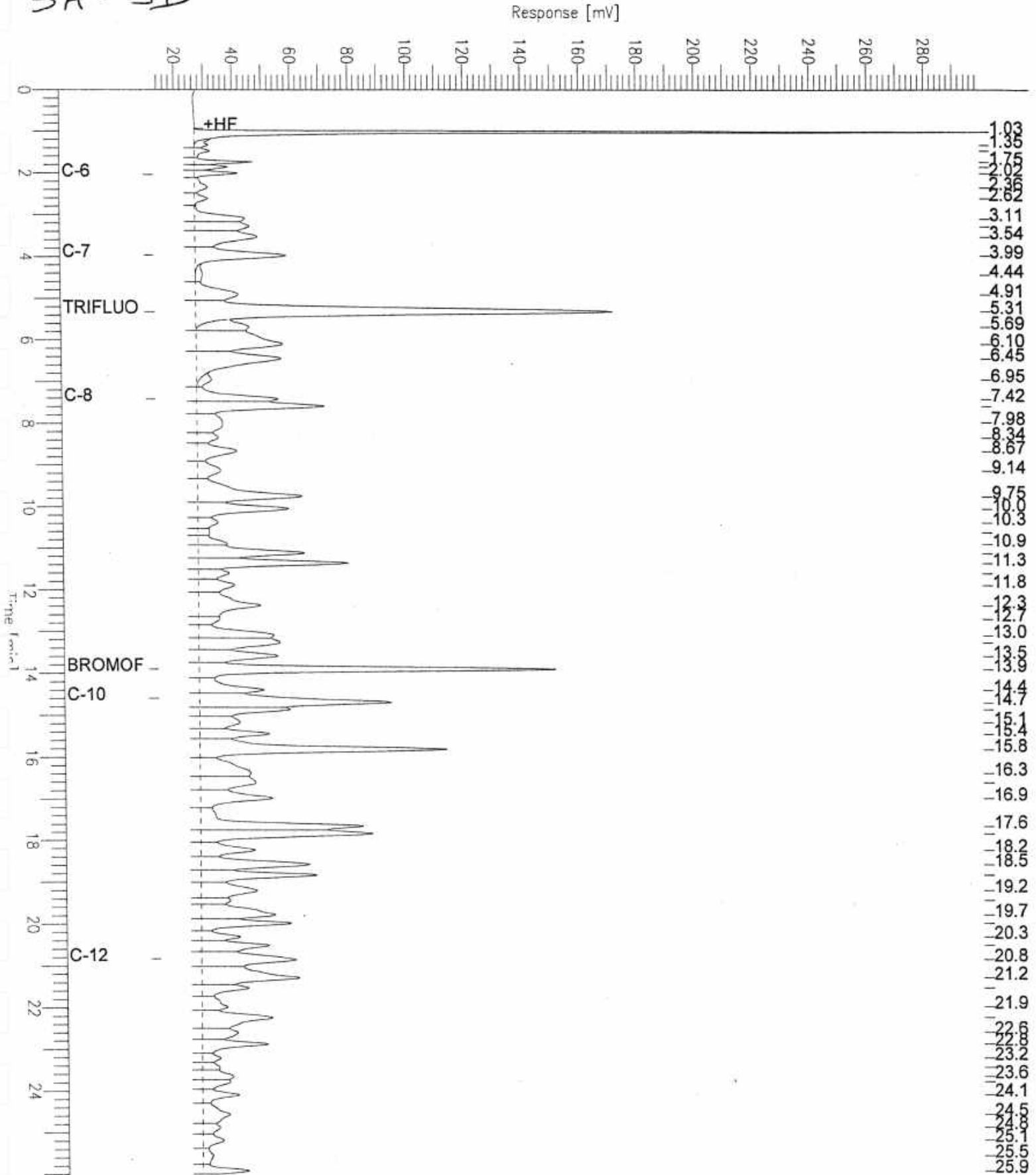



Gasoline by GC/FID CA LUFT

Lab #:	157061	Location:	Anthony's Auto
Client:	Geocon	Prep:	EPA 5030B
Project#:	E8022-06-03	Analysis:	8015B (M)
Matrix:	Soil	Sampled:	02/18/02
Units:	mg/Kg	Received:	02/18/02
Basis:	as received	Analyzed:	02/19/02
Batch#:	70204		

Field ID:	4A-4D	Lab ID:	157061-004
Type:	SAMPLE	Diln Fac:	5.000

Analyte	Result	RL
Gasoline C7-C12	31	5.0

Surrogate	%REC	Limits
Trifluorotoluene (FID)	108	62-138
Bromofluorobenzene (FID)	105	46-150

Type:	BLANK	Diln Fac:	1.000
Lab ID:	QC170604		

Analyte	Result	RL
Gasoline C7-C12	ND	1.0

Surrogate	%REC	Limits
Trifluorotoluene (FID)	101	62-138
Bromofluorobenzene (FID)	98	46-150

GC07 TVH 'A' Data File RTX 502

Sample Name : 157061-004,70204,+MTBE
 FileName : G:\GC07\DATA\049A038.raw
 Method : TVHBTXE
 Start Time : 0.00 min
 Scale Factor : 1.0

Page 1 of 1
 Sample #: COMP
 Date : 2/19/02 03:40 PM
 Time of Injection: 2/19/02 08:17 AM
 Low Point : 17.83 mV
 High Point : 221.52 mV
 Plot Offset: 18 mV
 Plot Scale: 203.7 mV

4A-4D

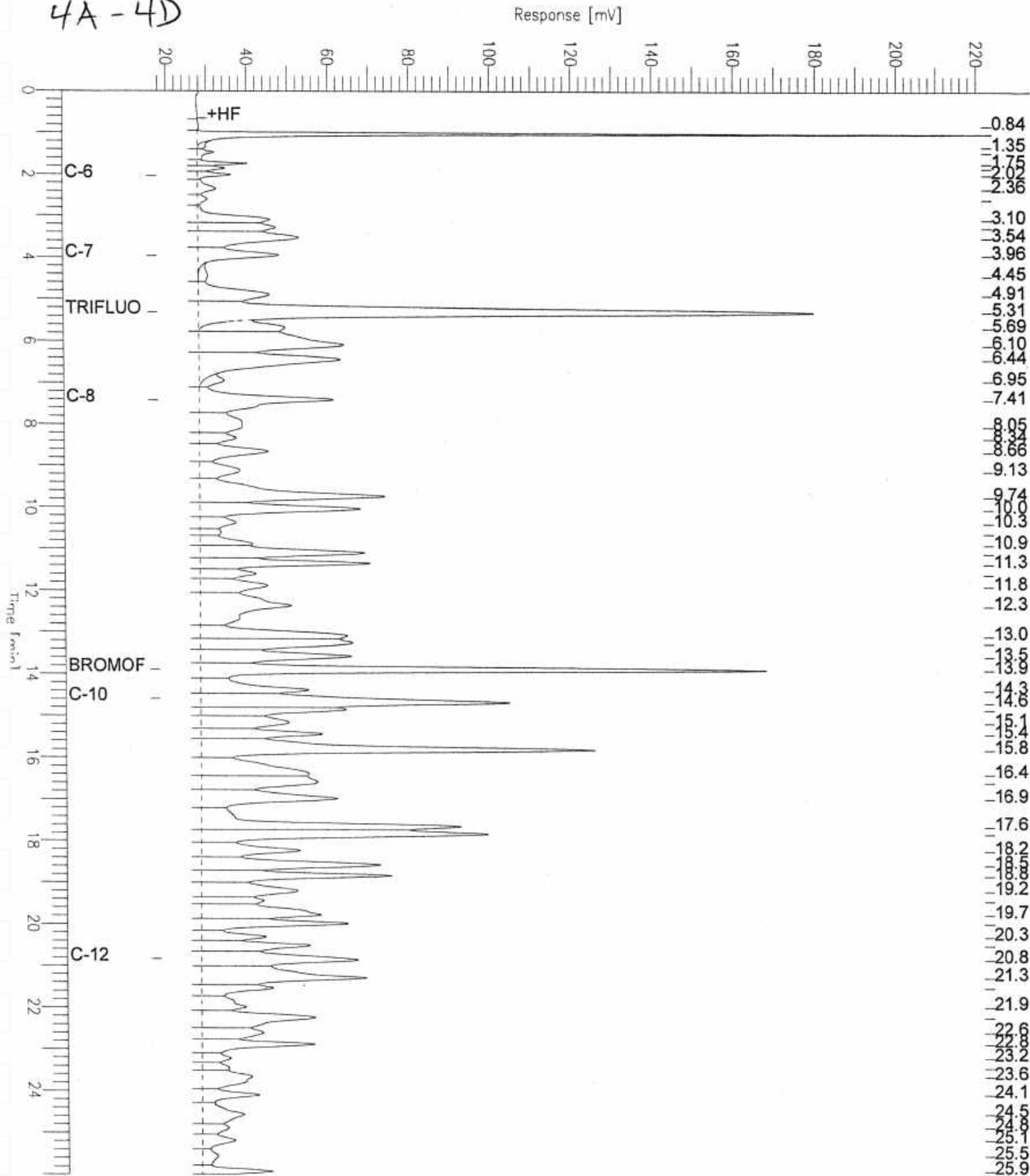

GC07 TVH 'A' Data File RTX 502

Sample Name : CCV/BS, QC170602, 70204, 02WS0226, 5/5000
 FileName : G:\GC07\DATA\049A031.raw
 Method : TVHBTXE
 Start Time : 0.00 min End Time : 26.00 min
 Scale Factor : 1.0 Plot Offset : 6 mV

Sample # :
 Date : 2/19/02 04:47 AM Page 1 of 1
 Time of Injection: 2/19/02 04:21 AM
 Low Point : 6.34 mV High Point : 483.49 mV
 Plot Scale : 477.2 mV

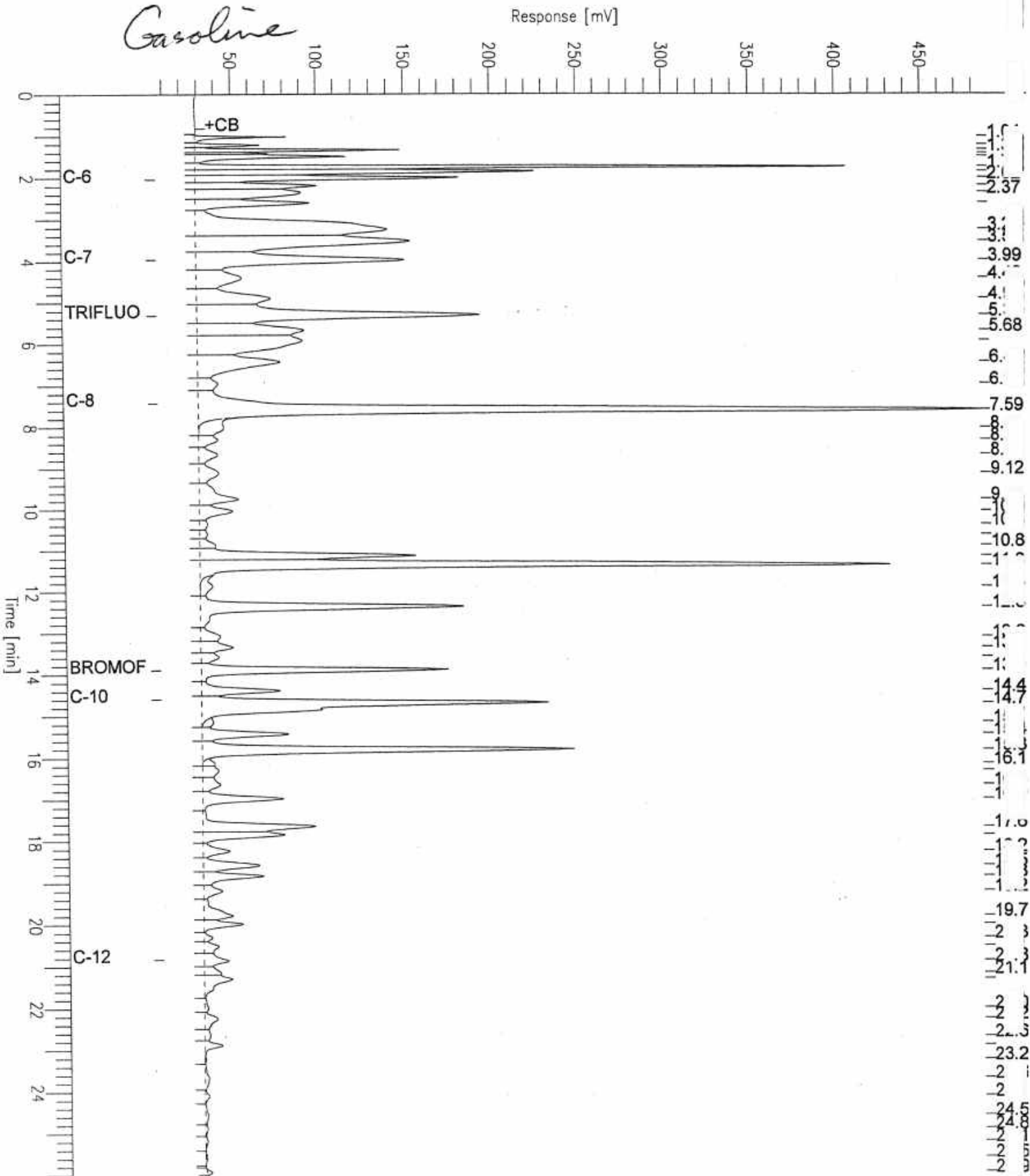

Benzene, Toluene, Ethylbenzene, Xylenes

Lab #:	157061	Location:	Anthony's Auto
Client:	Geocon	Prep:	EPA 5030B
Project#:	E8022-06-03	Analysis:	EPA 8021B
Matrix:	Soil	Sampled:	02/18/02
Units:	ug/Kg	Received:	02/18/02
Basis:	as received	Analyzed:	02/19/02
Batch#:	70204		

Field ID:	1A-1D	Lab ID:	157061-001
Type:	SAMPLE	Diln Fac:	5.000

Analyte	Result	RL
MTBE	ND	100
Benzene	65	25
Toluene	200	25
Ethylbenzene	240	25
m,p-Xylenes	740	25
o-Xylene	430	25

Surrogate	%REC	Limits
Trifluorotoluene (PID)	119	65-134
Bromofluorobenzene (PID)	107	55-138

Field ID:	2A-2D	Lab ID:	157061-002
Type:	SAMPLE	Diln Fac:	5.000

Analyte	Result	RL
MTBE	ND	100
Benzene	ND	25
Toluene	57	25
Ethylbenzene	100	25
m,p-Xylenes	210	25
o-Xylene	170	25

Surrogate	%REC	Limits
Trifluorotoluene (PID)	108	65-134
Bromofluorobenzene (PID)	107	55-138

Field ID:	3A-3D	Lab ID:	157061-003
Type:	SAMPLE	Diln Fac:	5.000

Analyte	Result	RL
MTBE	ND	100
Benzene	150	25
Toluene	350	25
Ethylbenzene	150	25
m,p-Xylenes	370	25
o-Xylene	210	25

Surrogate	%REC	Limits
Trifluorotoluene (PID)	111	65-134
Bromofluorobenzene (PID)	101	55-138

C= Presence confirmed, but confirmation concentration differed by more than a factor of two
 D= Not Detected
 L= Reporting Limit
 Page 1 of 2

**Benzene, Toluene, Ethylbenzene, Xylenes**

Lab #:	157061	Location:	Anthony's Auto
Client:	Geocon	Prep:	EPA 5030B
Project#:	E8022-06-03	Analysis:	EPA 8021B
Matrix:	Soil	Sampled:	02/18/02
Units:	ug/Kg	Received:	02/18/02
Basis:	as received	Analyzed:	02/19/02
Batch#:	70204		

Field ID: 4A-4D Lab ID: 157061-004
Type: SAMPLE Diln Fac: 5.000

Analyte	Result	RL
MTBE	ND	100
Benzene	35 C	25
Toluene	100	25
Ethylbenzene	140	25
m,p-Xylenes	310	25
o-Xylene	230	25

Surrogate	%REC	Limits
Trifluorotoluene (PID)	116	65-134
Bromofluorobenzene (PID)	113	55-138

Type: BLANK Diln Fac: 1.000
Lab ID: QC170604

Analyte	Result	RL
MTBE	ND	20
Benzene	ND	5.0
Toluene	ND	5.0
Ethylbenzene	ND	5.0
m,p-Xylenes	ND	5.0
o-Xylene	ND	5.0

Surrogate	%REC	Limits
Trifluorotoluene (PID)	105	65-134
Bromofluorobenzene (PID)	103	55-138

Benzene, Toluene, Ethylbenzene, Xylenes

Lab #:	157061	Location:	Anthony's Auto
Client:	Geocon	Prep:	EPA 5030B
Project#:	E8022-06-03	Analysis:	EPA 8021B
Type:	LCS	Basis:	as received
Lab ID:	QC170605	Diln Fac:	1.000
Matrix:	Soil	Batch#:	70204
Units:	ug/Kg	Analyzed:	02/19/02

Analyte	Spiked	Result	%REC	Limits
MTBE	100.0	87.79	88	58-115
Benzene	100.0	73.21	73	68-117
Toluene	100.0	73.85	74	70-120
Ethylbenzene	100.0	76.66	77	67-124
m,p-Xylenes	200.0	153.9	77	72-124
o-Xylene	100.0	80.89	81	72-123

Surrogate	%REC	Limits
Trifluorotoluene (PID)	108	65-134
Bromofluorobenzene (PID)	107	55-138



Gasoline by GC/FID CA LUFT

Lab #:	157061	Location:	Anthony's Auto
Client:	Geocon	Prep:	EPA 5030B
Project#:	E8022-06-03	Analysis:	8015B(M)
Matrix:	Soil	Diln Fac:	1.000
Units:	mg/Kg	Batch#:	70204
Basis:	as received	Analyzed:	02/19/02

Type: BS Lab ID: QC170602

Analyte	Spiked	Result	%REC	Limits
Gasoline C7-C12	10.00	9.943	99	75-123

Surrogate	%REC	Limits
Trifluorotoluene (FID)	131	62-138
Bromofluorobenzene (FID)	103	46-150

Type: BSD Lab ID: QC170603

Analyte	Spiked	Result	%REC	Limits	RPD	Li
Gasoline C7-C12	10.00	9.357	94	75-123	6	20

Surrogate	%REC	Limits
Trifluorotoluene (FID)	126	62-138
Bromofluorobenzene (FID)	98	46-150



Total Extractable Hydrocarbons

Lab #:	157061	Location:	Anthony's Auto
Client:	Geocon	Prep:	SHAKER TABLE
Project#:	E8022-06-03	Analysis:	8015B(M)
Matrix:	Soil	Sampled:	02/18/02
Units:	mg/Kg	Received:	02/18/02
Basis:	as received	Prepared:	02/18/02
Concn Fac:	1.000	Analyzed:	02/19/02
Batch#:	70205		

Field ID: 1A-1D Lab ID: 157061-001
 Type: SAMPLE

Analyte	Result	RL
Diesel C10-C24	38 H L Y	1.0
Motor Oil C24-C36	70 H	5.0

Surrogate	%REC	Limits
hexacosane	105	60-136

Field ID: 2A-2D Lab ID: 157061-002
 Type: SAMPLE

Analyte	Result	RL
Diesel C10-C24	22 H L Y	1.0
Motor Oil C24-C36	65 H	5.0

Surrogate	%REC	Limits
hexacosane	98	60-136

Field ID: 3A-3D Lab ID: 157061-003
 Type: SAMPLE

Analyte	Result	RL
Diesel C10-C24	19 H L Y	1.0
Motor Oil C24-C36	37 H	5.0

Surrogate	%REC	Limits
hexacosane	98	60-136

H= Heavier hydrocarbons contributed to the quantitation
 L= Lighter hydrocarbons contributed to the quantitation
 Y= Sample exhibits fuel pattern which does not resemble standard

ND= Not Detected
 RL= Reporting Limit

Chromatogram

Sample Name : 157061-001,70205

Sample #: 70205

Page 1 of 1

FileName : G:\GC13\CHB\049B023.RAW

Date : 2/19/02 09:17 AM

Method : BTEH028.MTH

Time of Injection: 2/19/02 02:18 AM

Start Time : 0.01 min

End Time : 31.91 min

Low Point : 21.25 mV

High Point : 636.26 mV

Scale Factor: 0.0

Plot Offset: 21 mV

Plot Scale: 615.0 mV

1A-1D

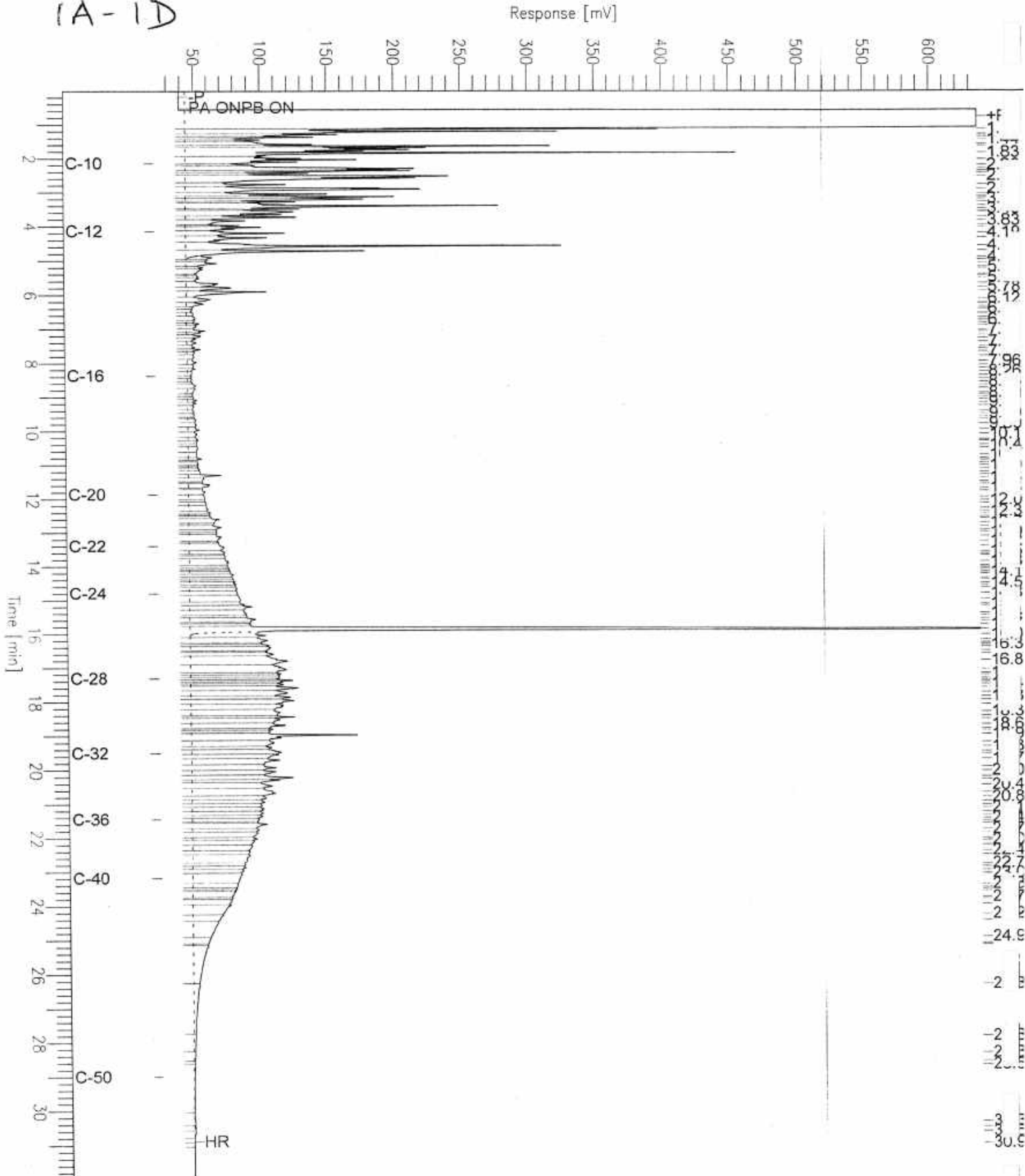

Chromatogram

Sample Name : 157061-002,70205
FileName : G:\GC13\CHB\049B024.RAW
thod : BTEH028.MTH
art Time : 0.01 min
ale Factor: 0.0

End Time : 31.91 min
Plot Offset: 25 mV

Sample #: 70205
Date : 2/19/02 09:18 AM
Time of Injection: 2/19/02 02:57 AM
Low Point : 25.03 mV
High Point : 453.74 mV
Plot Scale: 428.7 mV

2A-2D

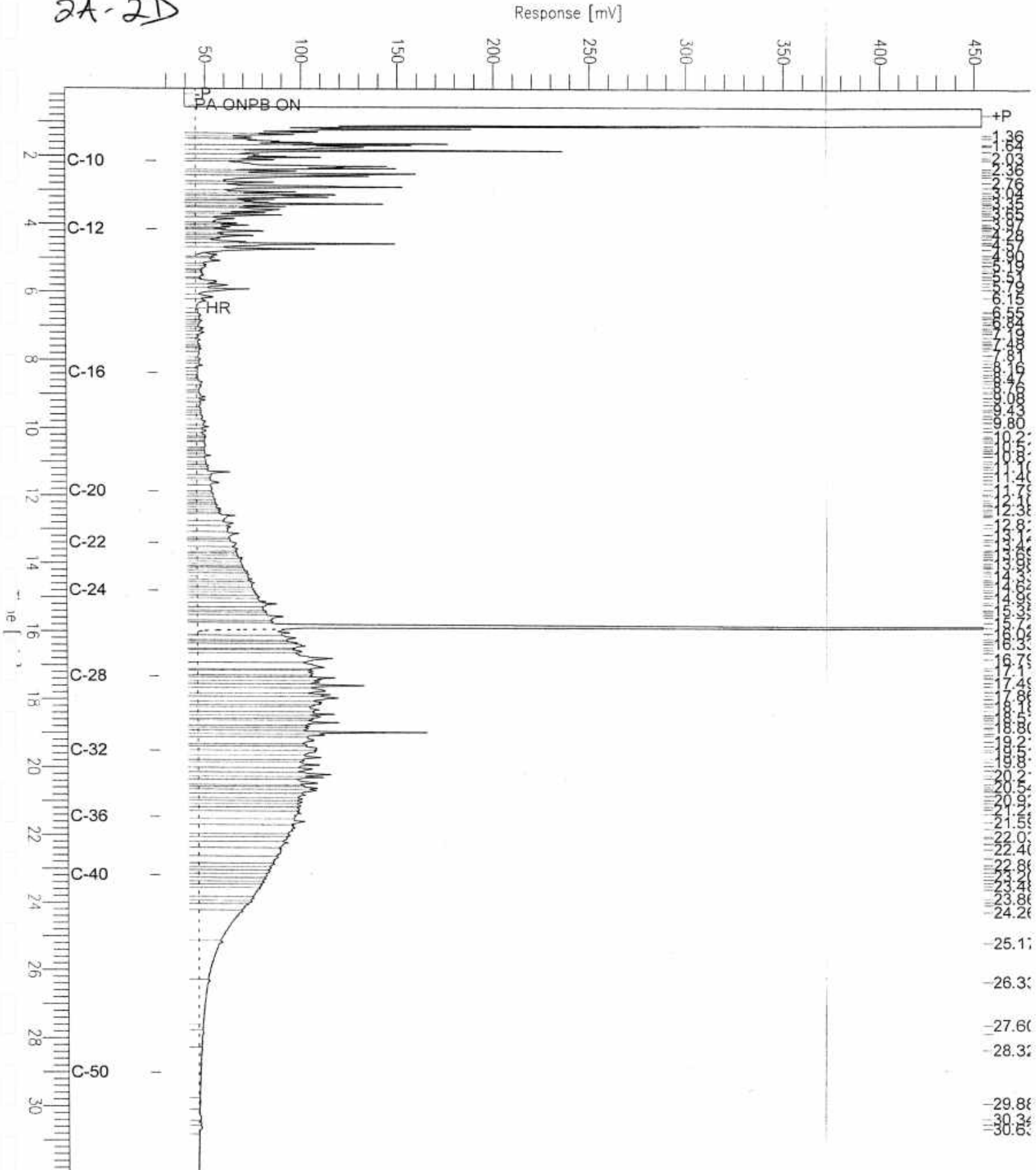

Chromatogram

Sample Name : 157061-003,70205

FileName : G:\GC13\CHB\049B025.RAW

Method : BTEH028.MTH

Start Time : 0.01 min

Scale Factor: 0.0

End Time : 31.91 min

Plot Offset: 25 mV

Sample #: 70205

Date : 2/19/02 09:21 AM

Time of Injection: 2/19/02 03:36 AM

Low Point : 25.20 mV

Plot Scale: 503.2 mV

Page 1 of 1

High Point : 528.36 mV

3A-3D

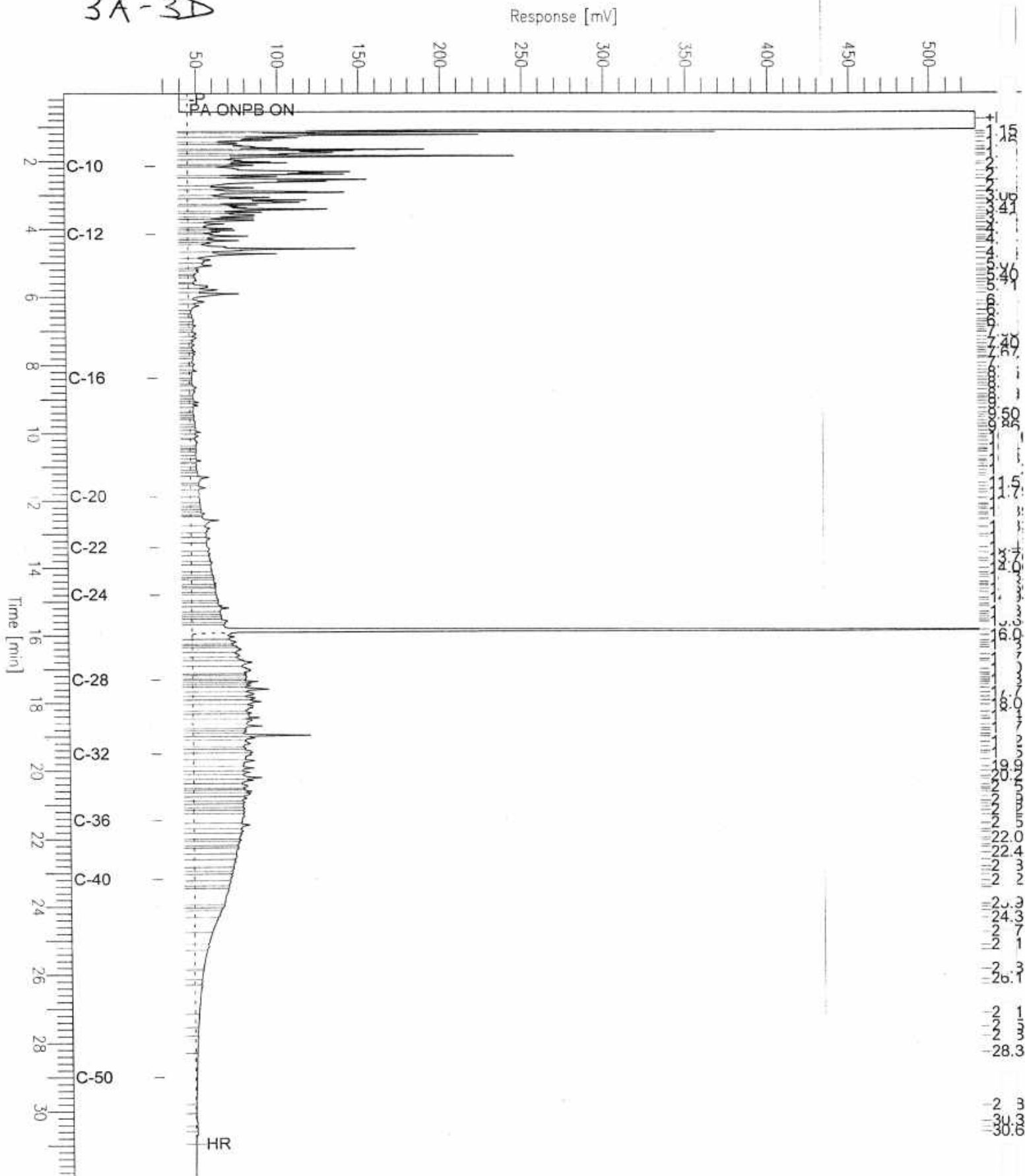



Total Extractable Hydrocarbons

Lab #:	157061	Location:	Anthony's Auto
Client:	Geocon	Prep:	SHAKER TABLE
Project#:	E8022-06-03	Analysis:	8015B(M)
Matrix:	Soil	Sampled:	02/18/02
Units:	mg/Kg	Received:	02/18/02
Basis:	as received	Prepared:	02/18/02
Concn Fac:	1.000	Analyzed:	02/19/02
Batch#:	70205		

Field ID: 4A-4D Lab ID: 157061-004
 Type: SAMPLE

Analyte	Result	RL
Diesel C10-C24	39 H L Y	1.0
Motor Oil C24-C36	97 H	5.0

Surrogate	%REC	Limits
Hexacosane	99	60-136

Type: BLANK Cleanup Method: EPA 3630C
 Lab ID: QC170589

Analyte	Result	RL
Diesel C10-C24	ND	1.0
Motor Oil C24-C36	ND	5.0

Surrogate	%REC	Limits
Hexacosane	81	60-136

H= Heavier hydrocarbons contributed to the quantitation
 L= Lighter hydrocarbons contributed to the quantitation
 (= Sample exhibits fuel pattern which does not resemble standard

ND= Not Detected

RL= Reporting Limit

Page 2 of 2

Chromatogram

Sample Name : 157061-004,70205
FileName : G:\GC13\CHB\049B026.RAW
Method : BTEH028.MTH
Start Time : 0.01 min
Scale Factor: 0.0

End Time : 31.91 min
Plot Offset: 21 mV

Sample #: 70205
Date : 2/19/02 09:22 AM
Time of Injection: 2/19/02 04:15 AM
Low Point : 21.39 mV
Plot Scale: 536.8 mV

Page 1 of 1

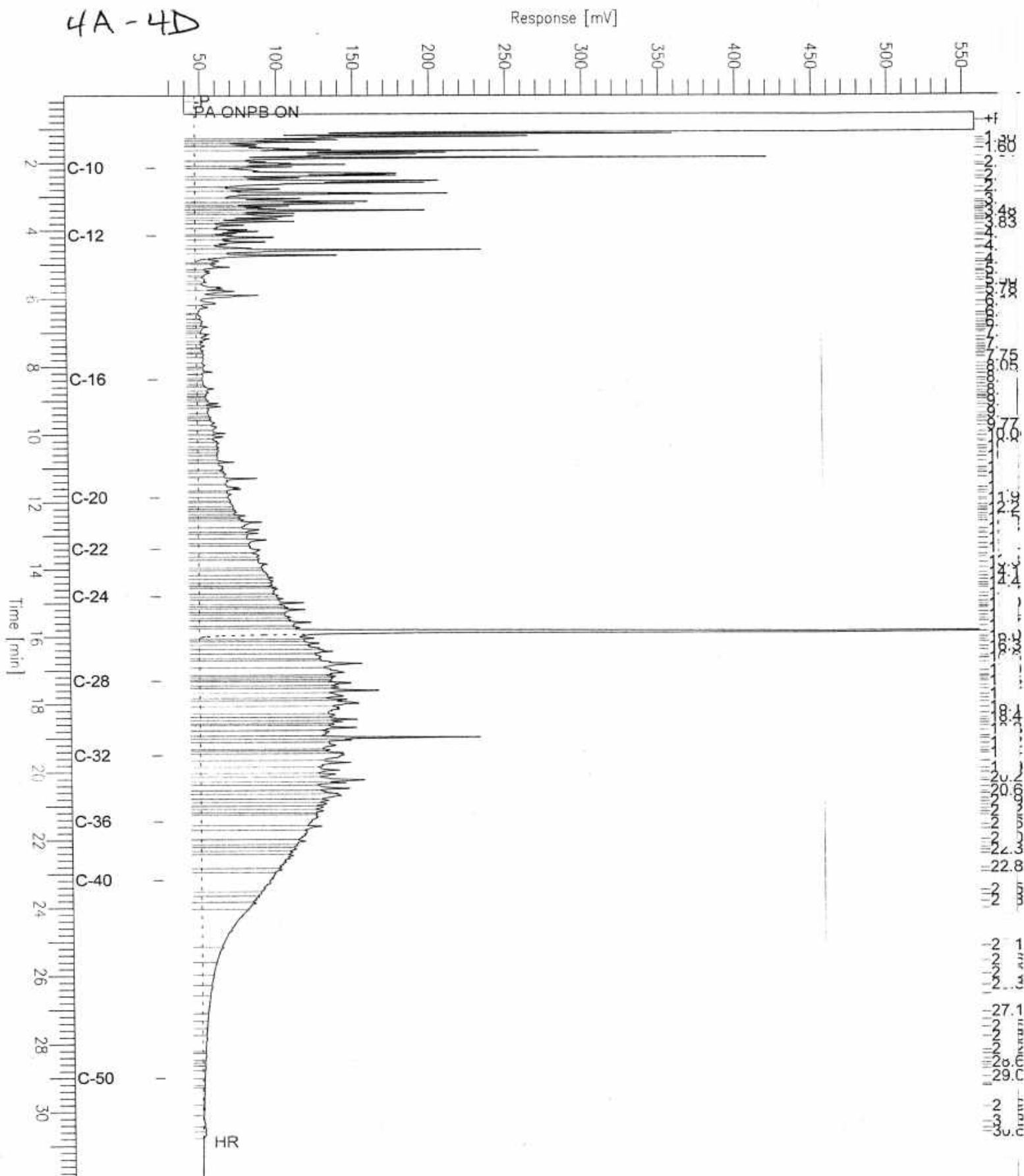

Chromatogram

Sample Name : ccv_02ws0083,ds1
File Name : G:\GC13\CHB\049B002.RAW
Method : BTEH028.MTH
Start Time : 0.01 min
Scale Factor : 0.0

End Time : 31.91 min
Plot Offset : 17 mV

Sample #: 500mg/L
Date : 2/18/02 11:49 AM
Time of Injection: 2/18/02 10:25 AM
Low Point : 17.14 mV
Plot Scale: 359.2 mV

Page 1 of 1

High Point : 376.38 mV

Diesel

Diesel Standard

Response [mV]

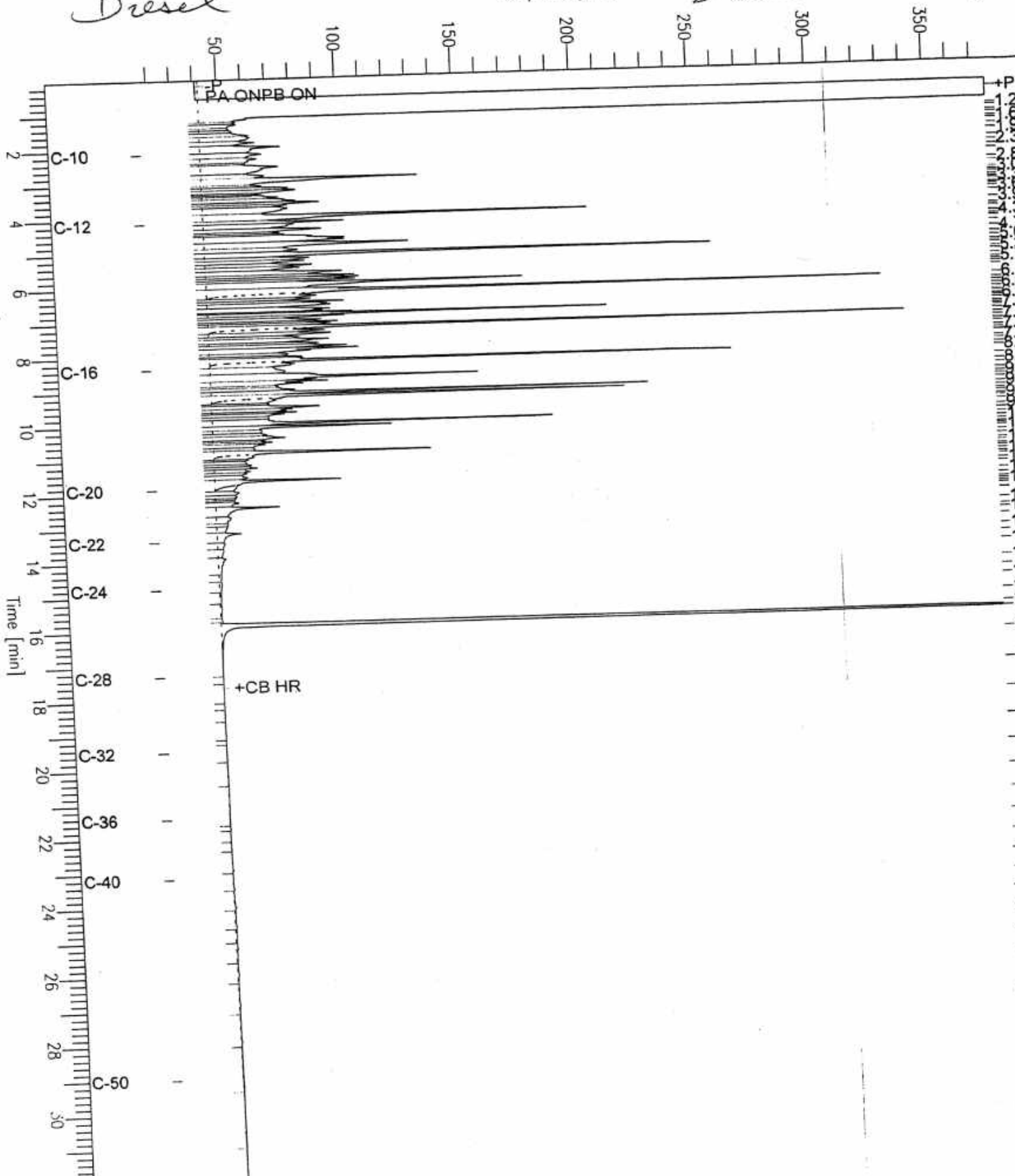

Chromatogram

Sample Name : ccv_02ws0100.mo
FileName : G:\GC13\CHB\049B003.RAW
Method : BTEH028.MTH
Start Time : 0.01 min
Scale Factor : 0.0

End Time : 31.91 min
Plot Offset : 27 mV

Sample #: 500mg/L
Date : 2/18/02 11:50 AM
Time of Injection: 2/18/02 11:04 AM
Low Point : 27.14 mV
Plot Scale: 182.3 mV
High Point : 209.46 mV

Motor Oil

Motor Oil Standards

Response [mV]

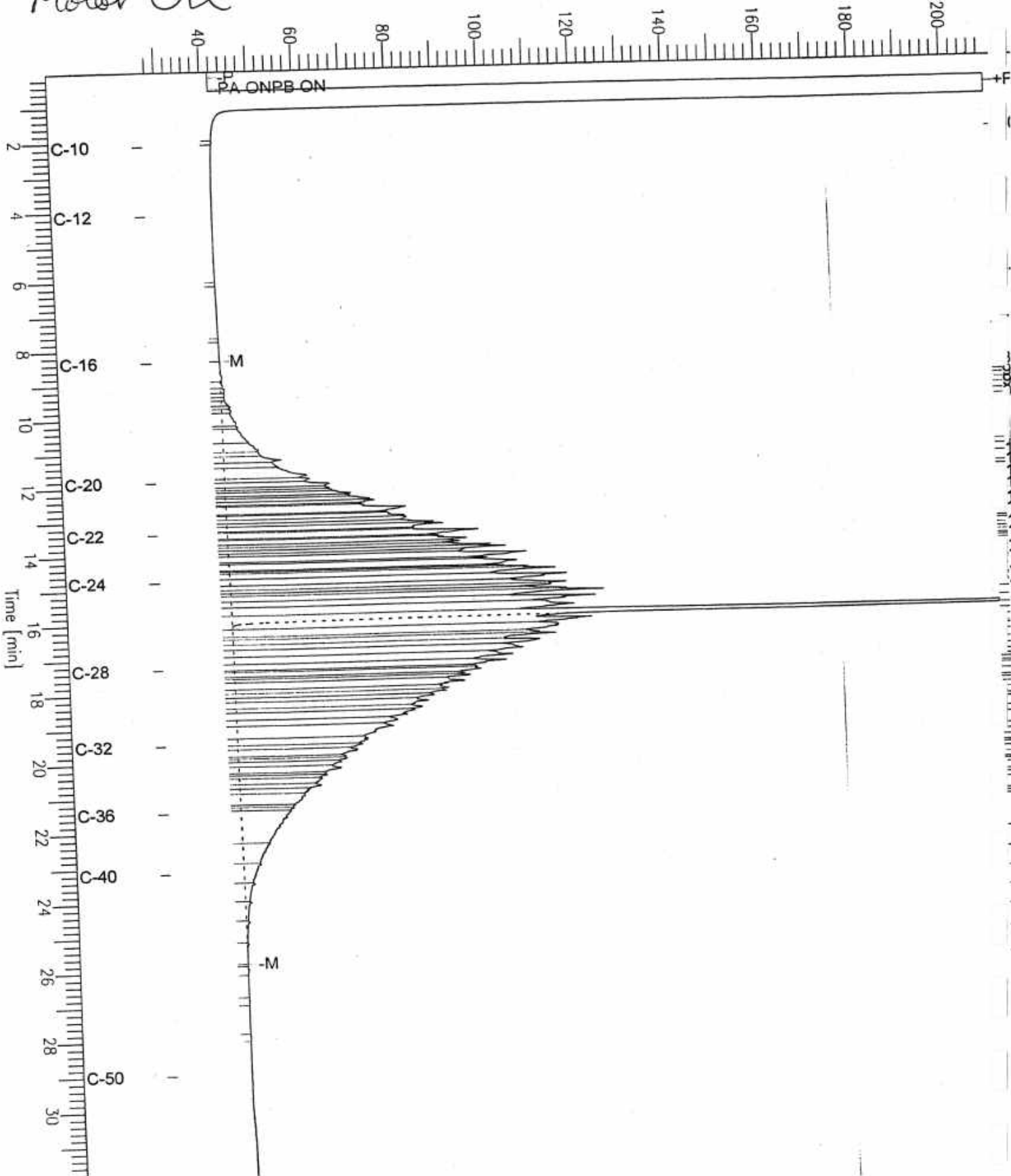



Total Extractable Hydrocarbons

Lab #:	157061	Location:	Anthony's Auto
Client:	Geocon	Prep:	SHAKER TABLE
Project#:	E8022-06-03	Analysis:	8015B(M)
Type:	LCS	Diln Fac:	1.000
Lab ID:	QC170590	Batch#:	70205
Matrix:	Soil	Prepared:	02/18/02
Units:	mg/Kg	Analyzed:	02/19/02
Basis:	as received		

Cleanup Method: EPA 3630C

Analyte	Spiked	Result	%REC	Limits
Diesel C10-C24	50.40	45.04	89	67-121

Surrogate	%REC	Limits
Hexacosane	99	60-136



Lead

Lab #:	157061	Location:	Anthony's Auto
Client:	Geocon	Prep:	EPA 3050
Project#:	E8022-06-03	Analysis:	EPA 6010B
Analyte:	Lead	Batch#:	70206
Matrix:	Soil	Sampled:	02/18/02
Units:	mg/Kg	Received:	02/18/02
Basis:	as received	Prepared:	02/18/02
Diln Fac:	1.000	Analyzed:	02/19/02

Field ID	Type	Lab ID	Result	RL
1A-1D	SAMPLE	157061-001	59	0.14
2A-2D	SAMPLE	157061-002	15	0.14
3A-3D	SAMPLE	157061-003	15	0.15
4A-4D	SAMPLE	157061-004	21	0.14
	BLANK	QC170594	ND	0.15

Lead			
Lab #:	157061	Location:	Anthony's Auto
Client:	Geocon	Prep:	EPA 3050
Project#:	E8022-06-03	Analysis:	EPA 6010B
Analyte:	Lead	Diln Fac:	1.000
Matrix:	Soil	Batch#:	70206
Units:	mg/Kg	Prepared:	02/18/02
Basis:	as received	Analyzed:	02/19/02

Type	Lab ID	Spiked	Result	%REC	Limits	RPD	Lim
BS	QC170595	100.0	91.50	92	66-110		
BSD	QC170596	100.0	90.50	91	66-110	1	20

Lead

Lab #: 157061 Location: Anthony's Auto
 Client: Geokon Prep: EPA 3050
 Project#: E8022-06-03 Analysis: EPA 6010B
 Analyte: Lead Diln Fac: 1.000
 Field ID: ZZZZZZZZZZ Batch#: 70206
 MSS Lab ID: 157052-003 Sampled: 02/14/02
 Matrix: Soil Received: 02/15/02
 Units: mg/Kg Prepared: 02/18/02
 Basis: as received Analyzed: 02/19/02

Type	Lab ID	MSS Result	Spiked	Result	%REC	Limits	RPD	Lim
MS	QC170597	3.659	92.59	69.44	71	24-132		
MSD	QC170598		90.50	71.04	74	24-132	1	41



Lead

Lab #:	157061	Location:	Anthony's Auto
Client:	Geocon	Prep:	METHOD
Project#:	E8022-06-03	Analysis:	EPA 6010B
Analyte:	Lead	Batch#:	70253
Field ID:	1A-1D	Sampled:	02/18/02
Matrix:	WET Leachate	Received:	02/18/02
Units:	ug/L	Prepared:	02/20/02
Diln Fac:	10.00	Analyzed:	02/21/02

Type	Lab ID	Result	RL
SAMPLE	157061-001	490	150
BLANK	QC170754	ND	150

Lead

Lab #: 157061
 Client: Geocon
 Project#: E8022-06-03
 Analyte: Lead
 Field ID: ZZZZZZZZZZ
 MSS Lab ID: 157057-001
 Matrix: WET Leachate
 Units: ug/L
 Location: Anthony's Auto
 Prep: METHOD
 Analysis: EPA 6010B
 Batch#: 70253
 Sampled: 02/13/02
 Received: 02/15/02
 Prepared: 02/20/02
 Analyzed: 02/21/02

Type	Lab ID	MSS Result	Spiked	Result	RL	PREC	Limits	RPD	Lim	Diin	Pac
BS	QC170755		2,000	1,970		99	78-120		20	1.000	1.000
BSD	QC170756		2,000	1,910		96	78-120	3	20	1.000	
SDUP	QC170757	191.5		ND	150			NC	29	10.00	
SSPIKE	QC170758	191.5	10,000	9,700		95	66-128			10.00	

NC= Not Calculated
 ND= Not Detected
 RL= Reporting Limit
 RPD= Relative Percent Difference
 Page 1 of 1



Curtis & Tompkins, Ltd., Analytical Laboratories, Since 1878

2323 Fifth Street, Berkeley, CA 94710, Phone (510) 486-0900

A N A L Y T I C A L R E P O R T

Prepared for:

Geocon
2356 Research Dr.
Livermore, CA 94550

Date: 15-MAR-02
Lab Job Number: 157159
Project ID: E8022-06-01
Location: Anthony Auto Wreckers

This data package has been reviewed for technical correctness and completeness. Release of this data has been authorized by the Laboratory Manager or the Manager's designee, as verified by the following signatures. The results contained in this report meet all requirements of NELAC and pertain only to those samples which were submitted for analysis.

Reviewed by:

Project Manager

Reviewed by:

Operations Manager

This package may be reproduced only in its entirety.

Laboratory Number: **157159**
Client: **Geocon**
Project Name: **Anthony Auto Wreckers**

Receipt Date: **02/22/02**

CASE NARRATIVE

This hardcopy data package contains sample results and batch QC results for one water and seven soil samples received from the above referenced project. The samples were received cold and intact.

Total Volatile Hydrocarbons/BTXE: The soil matrix spike recoveries for gasoline were not meaningful. The concentration of analyte in the spiked sample rendered the spike amount insignificant. The associated laboratory control sample (LCS) recovery was acceptable, therefore, there is no affect on the quality of the sample results. No other analytical problems were encountered.

Gasox: No analytical problems were encountered.



72500000000000000000
 Davis, CA 95616
 (916) 560-2927, 4800
 Fax: (916) 560-74803

Curtis & Tompkins

Lab No. 152159

Page 1 of 1

Project Manager: **Matt Hawko**
 Phone No.: 925-371-5900

FAX No.: 925-371-5915

Email Address:

.pdf .xls .doc other

Sampler Signature: *[Signature]*

Project Name: **Anthony Auto Weckers**

Project Location: **Pine, CA**

850 San Pablo Ave.

Chain-of-Custody Record and Analysis Request

Analysis Request

BTEX (8021B)	
BTEX/TPH Gas/MTBE (8021B/M8015)	
TPH as Diesel (M8015)	
TPH as Motor Oil (M8015)	
TPH Gas/BTEX/MTBE (8260B)	
5 Oxygenates/TPH Gas/BTEX (8260B)	
7 Oxygenates/TPH Gas/BTEX (8260B)	
5 Oxygenates (8260B)	
7 Oxygenates (8260B)	
Lead Scav. (1,2 DCA & 1,2 EDB - 8260B)	
EPA 8260B (Full List)	
Volatile Halocarbons (EPA 8260B)	
Lead (7421/239.2) TOTAL (X) W.E.T. (X)	
TPH _g /BTEX (EPA 8015/8020)	X
FOC _i (EPA 8260)	X
12 hr/24 hr/48 hr/72 hr TW _{STANDARD}	X

For Lab Use Only

Sample Designation	Date	Time	Container	Preservative			Matrix	
				HCl	HNO ₃	ICE	WATER	SOIL
NW-1	2/20	1125	40 ml VOA SLEEVE	X	X	X	X	X
NW-2		1135		X	X	X	X	X
SW-1		1140		X	X	X	X	X
SW-2		1145		X	X	X	X	X
EW-1		1200		X	X	X	X	X
EW-2		2/21 1615		X	X	X	X	X
WW-1		2/20 1150		X	X	X	X	X
12' Well		2/21 1750		X	X	X	X	X

Relinquished by: *[Signature]*

Relinquished by: *[Signature]*

Relinquished by: *[Signature]*

Date: 2/22 Time: 10:40

Date: 2/22 Time: 10:34

Date: 2/22 Time: 10:34

Received by: *[Signature]*

Received by: *[Signature]*

Received by: *[Signature]*

Remarks: **102' well in Ice/cover**

Bill to:

Gasoline by GC/FID CA LUFT

Lab #:	157159	Location:	Anthony Auto Wreckers
Client:	Geocon	Prep:	EPA 5030B
Project#:	E8022-06-01	Analysis:	8015B (M)
Field ID:	12' WELL	Batch#:	70590
Matrix:	Water	Sampled:	02/21/02
Units:	ug/L	Received:	02/22/02
Diln Fac:	1.000	Analyzed:	03/05/02

Type: SAMPLE Lab ID: 157159-008

Analyte	Result	RL
Gasoline C7-C12	690	50

Surrogate	%REC	Limits
Trifluorotoluene (FID)	109	68-145
Bromofluorobenzene (FID)	95	66-143

Type: BLANK Lab ID: QC172025

Analyte	Result	RL
Gasoline C7-C12	ND	50

Surrogate	%REC	Limits
Trifluorotoluene (FID)	95	68-145
Bromofluorobenzene (FID)	88	66-143

GC07 TVH 'A' Data File RTX 502

Sample Name : 157159-008,70590,tvh only

Sample #: d1

Page 1 of 1

File Name : G:\GC07\DATA\064A008.raw

Date : 3/5/02 07:05 PM

Method : TVHBTXE

Time of Injection: 3/5/02 06:39 PM

Start Time : 0.00 min

End Time : 26.00 min

Low Point : 13.85 mV

High Point : 176.72 mV

Scale Factor: 1.0

Plot Offset: 14 mV

Plot Scale: 162.9 mV

12' WELL

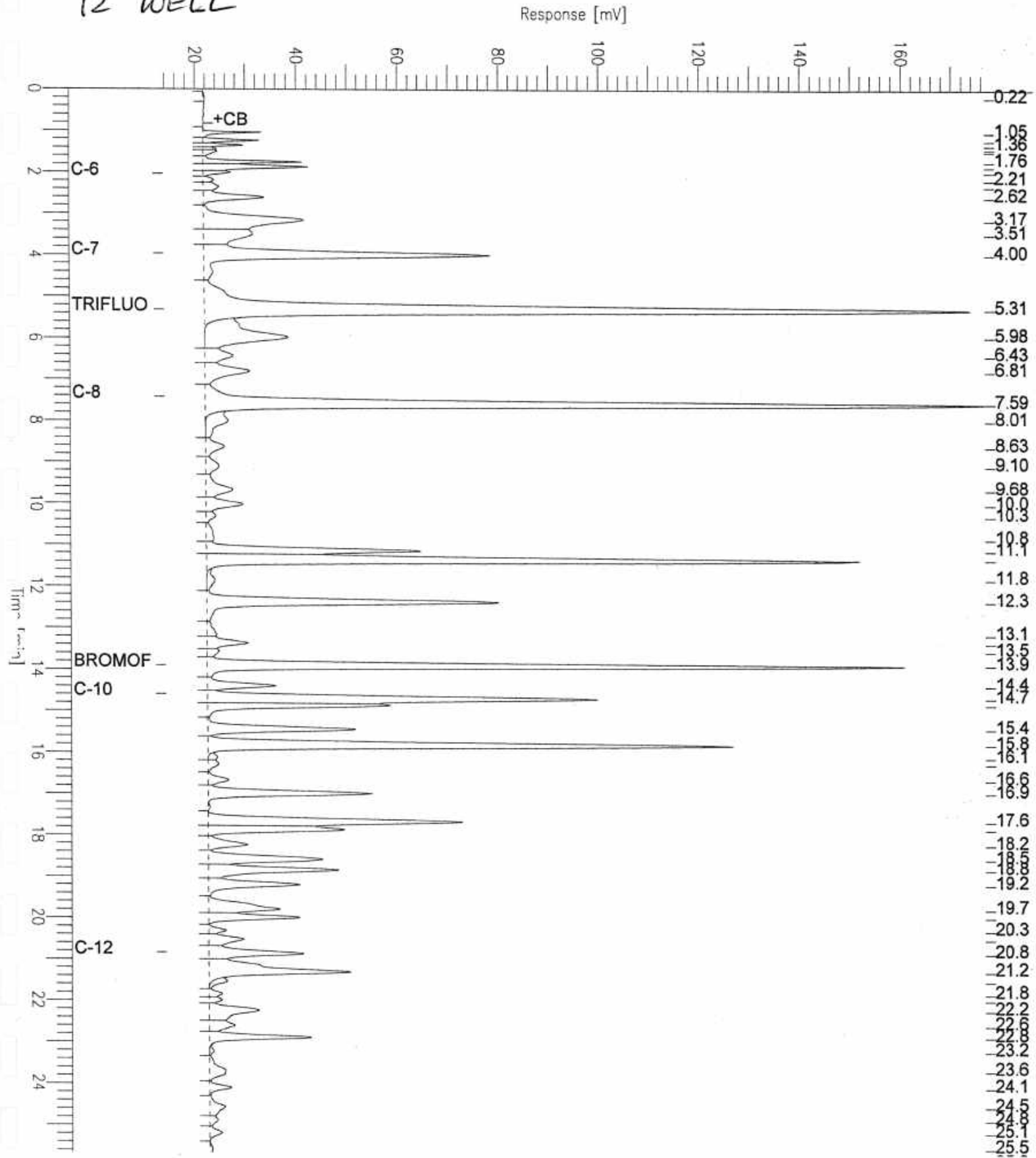

GC07 TVH 'A' Data File RTX 502

Sample Name : ccv/lcs,qc172026,70590,02ws0226,5/5000
 FileName : G:\GC07\DATA\064A001.raw
 Method : TVHBTXE
 Start Time : 0.00 min End Time : 26.00 min
 Scale Factor : 1.0 Plot Offset : -7 mV

Sample # :
 Date : 3/5/02 02:57 PM
 Time of Injection: 3/5/02 02:31 PM
 Low Point : -6.56 mV High Point : 590.11 mV
 Plot Scale: 596.7 mV

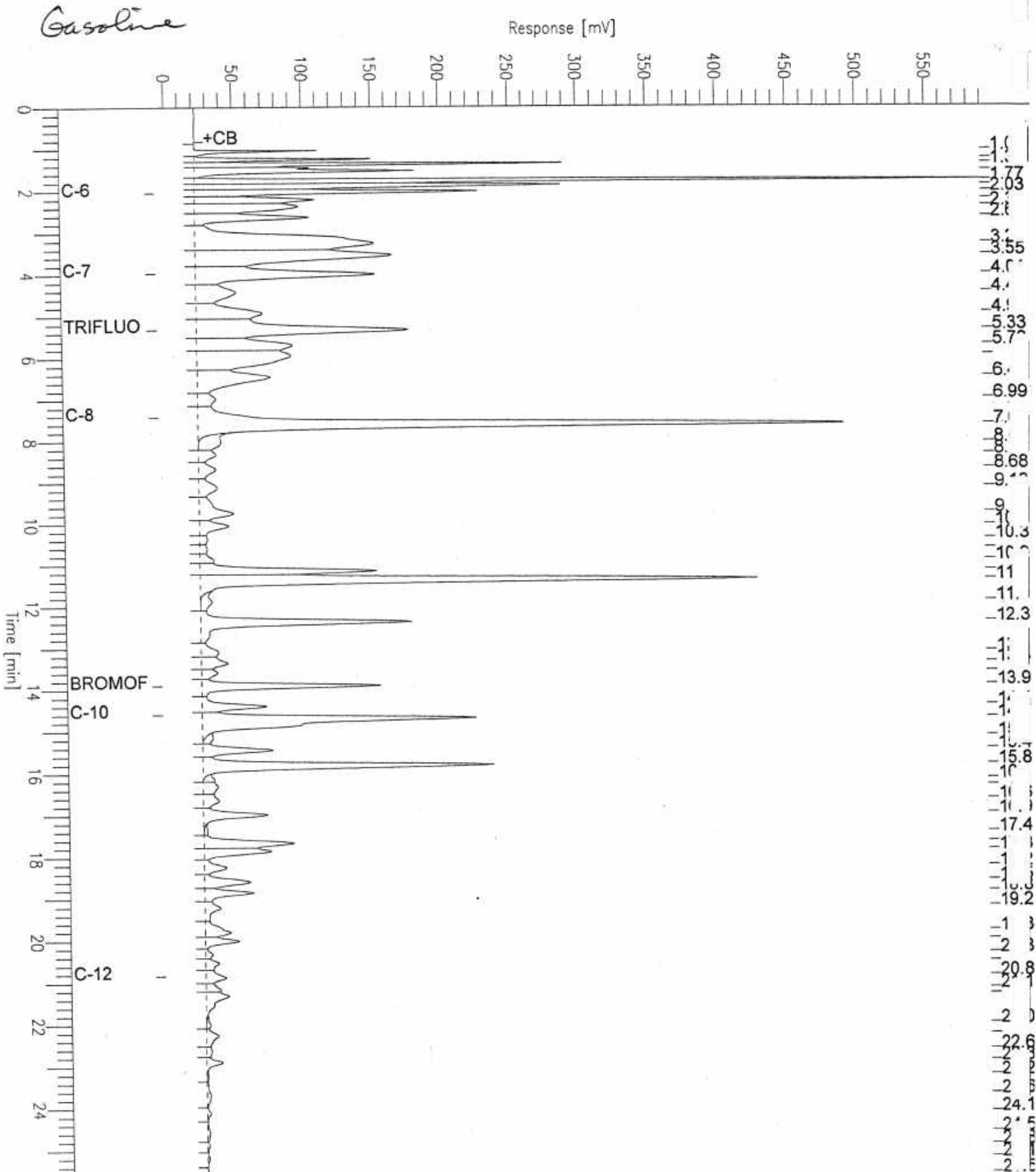



Gasoline Oxygenates by GC/MS

Lab #:	157159	Location:	Anthony Auto Wreckers
Client:	Geocon	Prep:	EPA 5030B
Project#:	E8022-06-01	Analysis:	EPA 8260B
Field ID:	12' WELL	Batch#:	70462
Matrix:	Water	Sampled:	02/21/02
Units:	ug/L	Received:	02/22/02
Diln Fac:	1.000		

Type: SAMPLE Analyzed: 03/01/02
Lab ID: 157159-008

Analyte	Result	RL
tert-Butyl Alcohol (TBA)	ND	20
MTBE	7.0	0.5
Isopropyl Ether (DIPE)	ND	0.5
Ethyl tert-Butyl Ether (ETBE)	ND	0.5
Methyl tert-Amyl Ether (TAME)	ND	0.5

Surrogate	%REC	Limits
Dibromofluoromethane	102	80-122
1,2-Dichloroethane-d4	99	78-123
Toluene-d8	100	80-110
Bromofluorobenzene	102	80-115

Type: BLANK Analyzed: 02/28/02
Lab ID: QC171545

Analyte	Result	RL
tert-Butyl Alcohol (TBA)	NA	
MTBE	ND	0.5
Isopropyl Ether (DIPE)	NA	
Ethyl tert-Butyl Ether (ETBE)	NA	
Methyl tert-Amyl Ether (TAME)	NA	

Surrogate	%REC	Limits
Dibromofluoromethane	102	80-122
1,2-Dichloroethane-d4	100	78-123
Toluene-d8	98	80-110
Bromofluorobenzene	106	80-115

Type: BLANK Analyzed: 02/28/02
Lab ID: QC171546

Analyte	Result	RL
tert-Butyl Alcohol (TBA)	ND	20
MTBE	ND	0.5
Isopropyl Ether (DIPE)	ND	0.5
Ethyl tert-Butyl Ether (ETBE)	ND	0.5
Methyl tert-Amyl Ether (TAME)	ND	0.5

Surrogate	%REC	Limits
Dibromofluoromethane	98	80-122
1,2-Dichloroethane-d4	99	78-123
Toluene-d8	99	80-110
Bromofluorobenzene	105	80-115

A= Not Analyzed
D= Not Detected
L= Reporting Limit
Page 1 of 1

Gasoline Oxygenates by GC/MS

Lab #:	157159	Location:	Anthony Auto Wreckers
Client:	Geocon	Prep:	EPA 5030B
Project#:	E8022-06-01	Analysis:	EPA 8260B
Matrix:	Water	Batch#:	70462
Units:	ug/L	Analyzed:	02/28/02
Diln Fac:	1.000		

Type: BS Lab ID: QC171543

Analyte	Spiked	Result	%REC	Limits
MTBE	50.00	46.71	93	49-144

Surrogate	%REC	Limits
Dibromofluoromethane	94	80-122
1,2-Dichloroethane-d4	99	78-123
Toluene-d8	97	80-110
Bromofluorobenzene	100	80-115

Type: BSD Lab ID: QC171544

Analyte	Spiked	Result	%REC	Limits	RPD	L
MTBE	50.00	54.19	108	49-144	15	2:

Surrogate	%REC	Limits
Dibromofluoromethane	101	80-122
1,2-Dichloroethane-d4	97	78-123
Toluene-d8	97	80-110
Bromofluorobenzene	100	80-115



Benzene, Toluene, Ethylbenzene, Xylenes

Lab #:	157159	Location:	Anthony Auto Wreckers
Client:	Geocon	Prep:	EPA 5030B
Project#:	E8022-06-01	Analysis:	EPA 8021B
Field ID:	12' WELL	Batch#:	70514
Matrix:	Water	Sampled:	02/21/02
Units:	ug/L	Received:	02/22/02
Diln Fac:	1.000		

Type: SAMPLE Analyzed: 03/04/02
 Lab ID: 157159-008

Analyte	Result	RL
Benzene	19	0.50
Toluene	54	0.50
Ethylbenzene	13	0.50
m,p-Xylenes	39	0.50
o-Xylene	19	0.50

Surrogate	%REC	Limits
Trifluorotoluene (PID)	122	53-143
Bromofluorobenzene (PID)	115	52-142

Type: BLANK Analyzed: 03/03/02
 Lab ID: QC171745

Analyte	Result	RL
Benzene	ND	0.50
Toluene	ND	0.50
Ethylbenzene	ND	0.50
m,p-Xylenes	ND	0.50
o-Xylene	ND	0.50

Surrogate	%REC	Limits
Trifluorotoluene (PID)	100	53-143
Bromofluorobenzene (PID)	96	52-142

Gasoline by GC/FID CA LUFT

Lab #:	157159	Location:	Anthony Auto Wreckers
Client:	Geocon	Prep:	EPA 5030B
Project#:	E8022-06-01	Analysis:	8015B(M)
Type:	LCS	Diln Fac:	1.000
Lab ID:	QC172026	Batch#:	70590
Matrix:	Water	Analyzed:	03/05/02
Units:	ug/L		

Analyte	Spiked	Result	%REC	Limits
Gasoline C7-C12	2,000	2,096	105	79-120

Surrogate	%REC	Limits
Trifluorotoluene (FID)	129	68-145
Bromofluorobenzene (FID)	96	66-143

Benzene, Toluene, Ethylbenzene, Xylenes

Lab #:	157159	Location:	Anthony Auto Wreckers
Client:	Geocon	Prep:	EPA 5030B
Project#:	E8022-06-01	Analysis:	EPA 8021B
Type:	LCS	Diln Fac:	1.000
Lab ID:	QC171747	Batch#:	70514
Matrix:	Water	Analyzed:	03/03/02
Units:	ug/L		

Analyte	Spiked	Result	%REC	Limits
Benzene	20.00	20.10	101	65-122
Toluene	20.00	20.45	102	67-121
Ethylbenzene	20.00	20.90	104	70-121
m,p-Xylenes	40.00	38.36	96	72-125
o-Xylene	20.00	20.19	101	73-122

Surrogate	%REC	Limits
Trifluorotoluene (PID)	99	53-143
Bromofluorobenzene (PID)	99	52-142

Gasoline by GC/FID CA LUPT

Lab #:	157159	Location:	Anthony Auto Wreckers
Client:	Geocon	Prep:	EPA 5030B
Project#:	E8022-06-01	Analysis:	8015B(M)
Field ID:	ZZZZZZZZZZ	Batch#:	70590
MSS Lab ID:	157156-014	Sampled:	02/20/02
Matrix:	Water	Received:	02/21/02
Units:	ug/L	Analyzed:	03/05/02
Diln Fac:	1.000		

Type: MS Lab ID: QC172044

Analyte	MSS Result	Spiked	Result	%REC	Limits
Gasoline C7-C12	<17.00	2,000	2,143	107	67-120

Surrogate	%REC	Limits
Trifluorotoluene (FID)	130	68-145
Bromofluorobenzene (FID)	101	66-143

Type: MSD Lab ID: QC172045

Analyte	Spiked	Result	%REC	Limits	RPD	Lf
Gasoline C7-C12	2,000	2,159	108	67-120	1	20

Surrogate	%REC	Limits
Trifluorotoluene (FID)	131	68-145
Bromofluorobenzene (FID)	102	66-143

Gasoline by GC/FID CA LUFT

Lab #:	157159	Location:	Anthony Auto Wreckers
Client:	Geocon	Prep:	EPA 5030B
Project#:	E8022-06-01	Analysis:	8015B(M)
Matrix:	Soil	Batch#:	70531
Units:	mg/Kg	Received:	02/22/02
Basis:	as received	Analyzed:	03/04/02
Diln Fac:	1.000		

Field ID:	NW-1	Lab ID:	157159-001
Type:	SAMPLE	Sampled:	02/20/02

Analyte	Result	RL
Gasoline C7-C12	ND	1.1
Surrogate	%REC	Limits
Trifluorotoluene (FID)	110	58-144
Bromofluorobenzene (FID)	107	60-146

Field ID:	NW-2	Lab ID:	157159-002
Type:	SAMPLE	Sampled:	02/20/02

Analyte	Result	RL
Gasoline C7-C12	1.6 H Y	1.0
Surrogate	%REC	Limits
Trifluorotoluene (FID)	103	58-144
Bromofluorobenzene (FID)	108	60-146

Field ID:	SW-1	Lab ID:	157159-003
Type:	SAMPLE	Sampled:	02/20/02

Analyte	Result	RL
Gasoline C7-C12	1.8 Z	0.95
Surrogate	%REC	Limits
Trifluorotoluene (FID)	119	58-144
Bromofluorobenzene (FID)	107	60-146

Field ID:	SW-2	Lab ID:	157159-004
Type:	SAMPLE	Sampled:	02/20/02

Analyte	Result	RL
Gasoline C7-C12	ND	1.1
Surrogate	%REC	Limits
Trifluorotoluene (FID)	102	58-144
Bromofluorobenzene (FID)	111	60-146

H= Heavier hydrocarbons contributed to the quantitation
 Y= Sample exhibits fuel pattern which does not resemble standard
 Z= Sample exhibits unknown single peak or peaks
 ND= Not Detected
 RL= Reporting Limit
 Page 1 of 2

GC04 TVH 'J' Data File FID

Sample Name : 157159-002,70531

FileName : G:\GC04\DATA\063J009.raw

Method : TVHBTXE

Start Time : 0.00 min

Scale Factor: 1.0

End Time : 26.00 min

Plot Offset: 60 mV

Sample #: A

Date : 3/4/02 08:00 PM

Time of Injection: 3/4/02 07:33 PM

Low Point : 60.14 mV

Plot Scale: 185.5 mV

Page 1 of 1

High Point : 245.66 mV

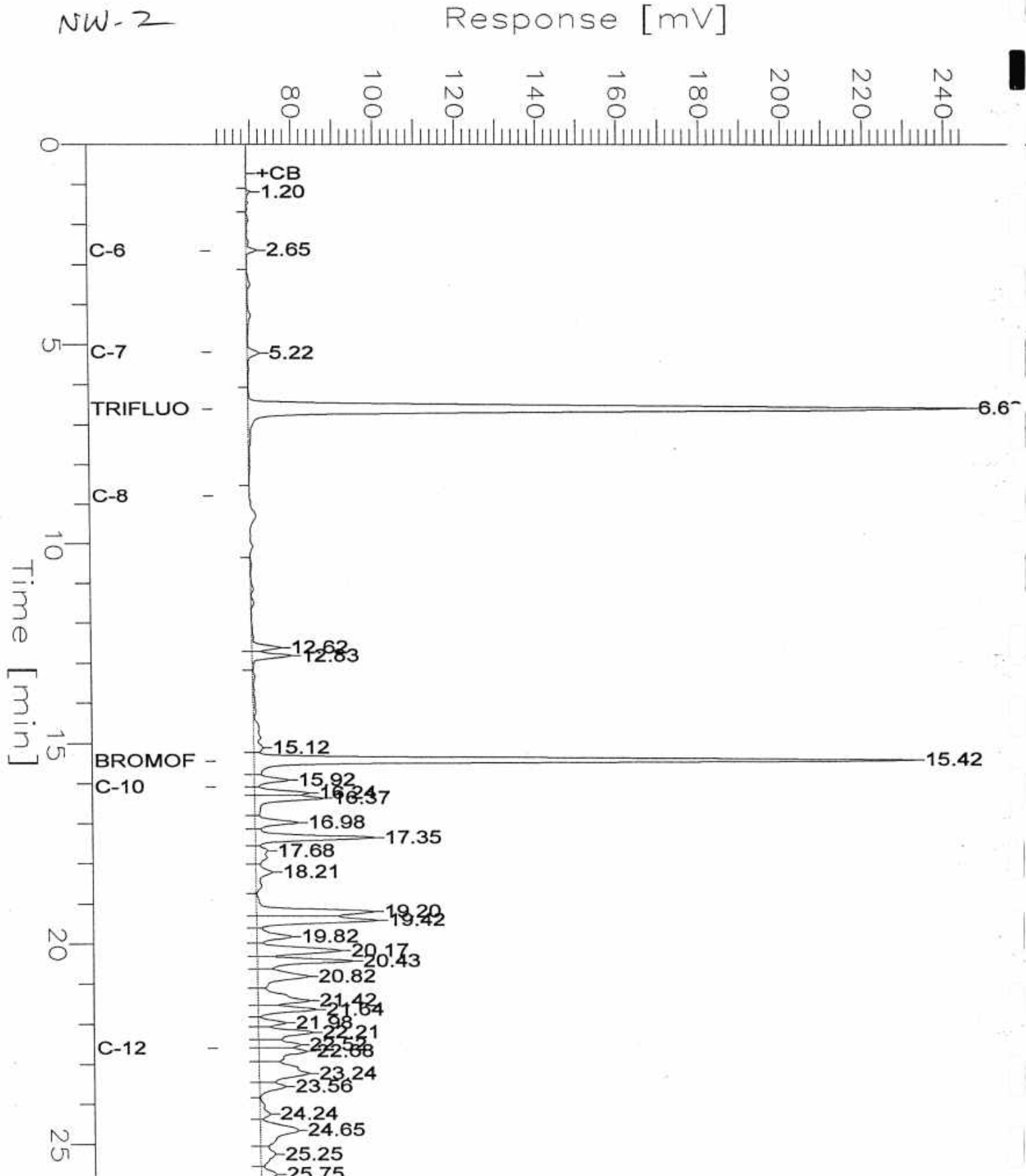

GC04 TVH 'J' Data File FID

Sample Name : 157159-003,70531

Sample #: A

Page 1 of 1

File Name : G:\GC04\DATA\063J010.raw

Date : 3/4/02 08:35 PM

Method : TVHBTXE

Time of Injection: 3/4/02 08:09 PM

Start Time : 0.00 min

End Time : 26.00 min

Low Point : 60.19 mV

High Point : 246.12 mV

Scale Factor: 1.0

Plot Offset: 60 mV

Plot Scale: 185.9 mV

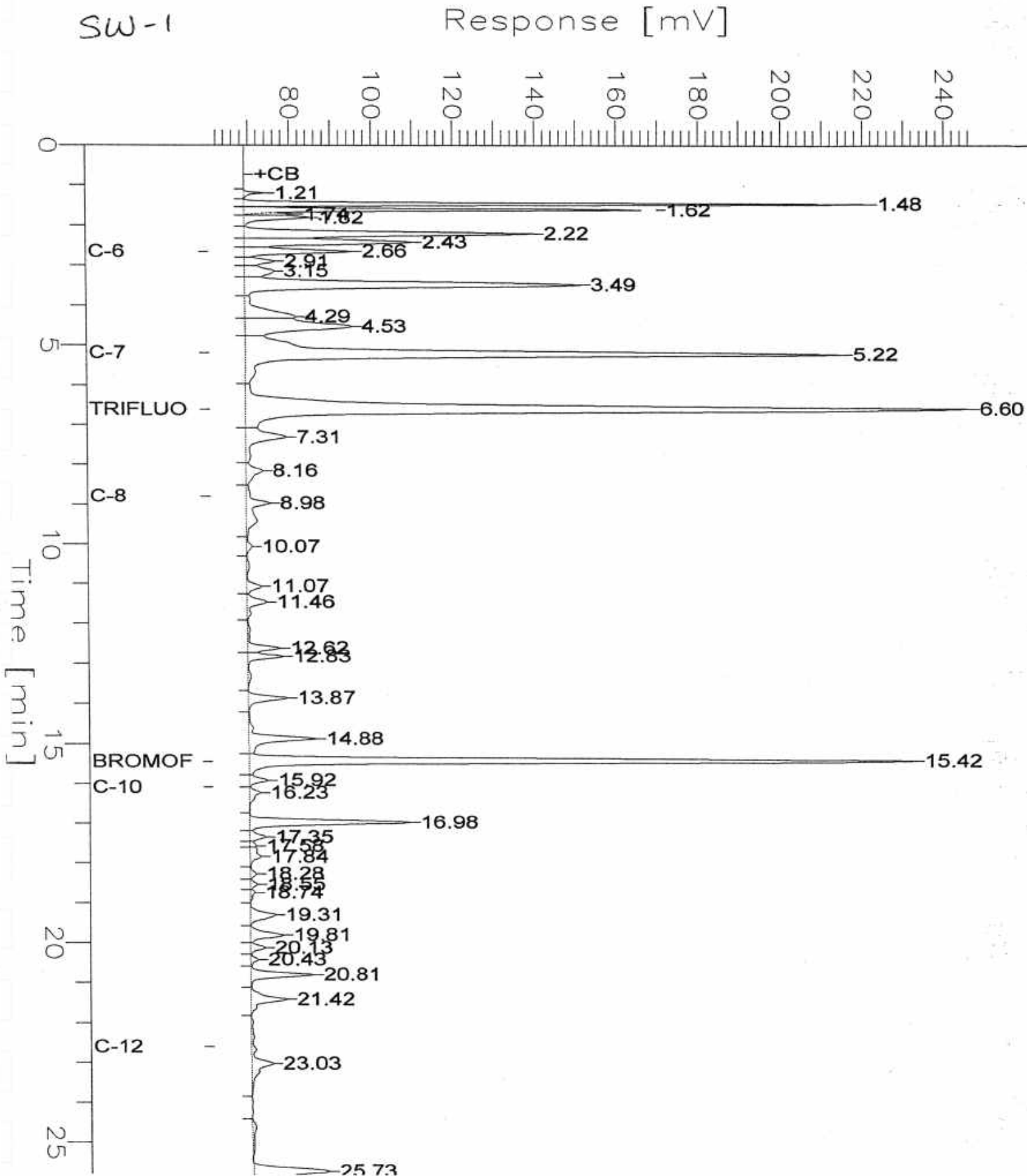

Gasoline by GC/FID CA LUFT

Lab #:	157159	Location:	Anthony Auto Wreckers
Client:	Geocon	Prep:	EPA 5030B
Project#:	E8022-06-01	Analysis:	8015B (M)
Matrix:	Soil	Batch#:	70531
Units:	mg/Kg	Received:	02/22/02
Basis:	as received	Analyzed:	03/04/02
Diln Fac:	1.000		

Field ID:	EW-1	Lab ID:	157159-005
Type:	SAMPLE	Sampled:	02/20/02

Analyte	Result	RL
Gasoline C7-C12	ND	1.0
Surrogate	%REC	Limits
Trifluorotoluene (FID)	100	58-144
Bromofluorobenzene (FID)	103	60-146

Field ID:	EW-2	Lab ID:	157159-006
Type:	SAMPLE	Sampled:	02/21/02

Analyte	Result	RL
Gasoline C7-C12	ND	1.0
Surrogate	%REC	Limits
Trifluorotoluene (FID)	103	58-144
Bromofluorobenzene (FID)	104	60-146

Field ID:	WW-1	Lab ID:	157159-007
Type:	SAMPLE	Sampled:	02/20/02

Analyte	Result	RL
Gasoline C7-C12	ND	1.1
Surrogate	%REC	Limits
Trifluorotoluene (FID)	104	58-144
Bromofluorobenzene (FID)	108	60-146

Type:	BLANK	Lab ID:	QC171800
-------	-------	---------	----------

Analyte	Result	RL
Gasoline C7-C12	ND	1.0
Surrogate	%REC	Limits
Trifluorotoluene (FID)	99	58-144
Bromofluorobenzene (FID)	103	60-146

GC04 TVH 'J' Data File FID

Sample Name : CCV/LCS, QC171801, 70531, 02WS0226, 5/5000
 File Name : G:\GC04\DATA\063J005.raw
 Method : TVHBTXE
 Start Time : 0.00 min
 Scale Factor : 1.0

Sample # :
 Date : 3/4/02 01:45 PM
 Time of Injection: 3/4/02 01:06 PM
 Low Point : 53.67 mV
 Plot Scale: 327.9 mV
 Page 1 of 1
 High Point : 381.61 mV

Gasoline

Response [mV]

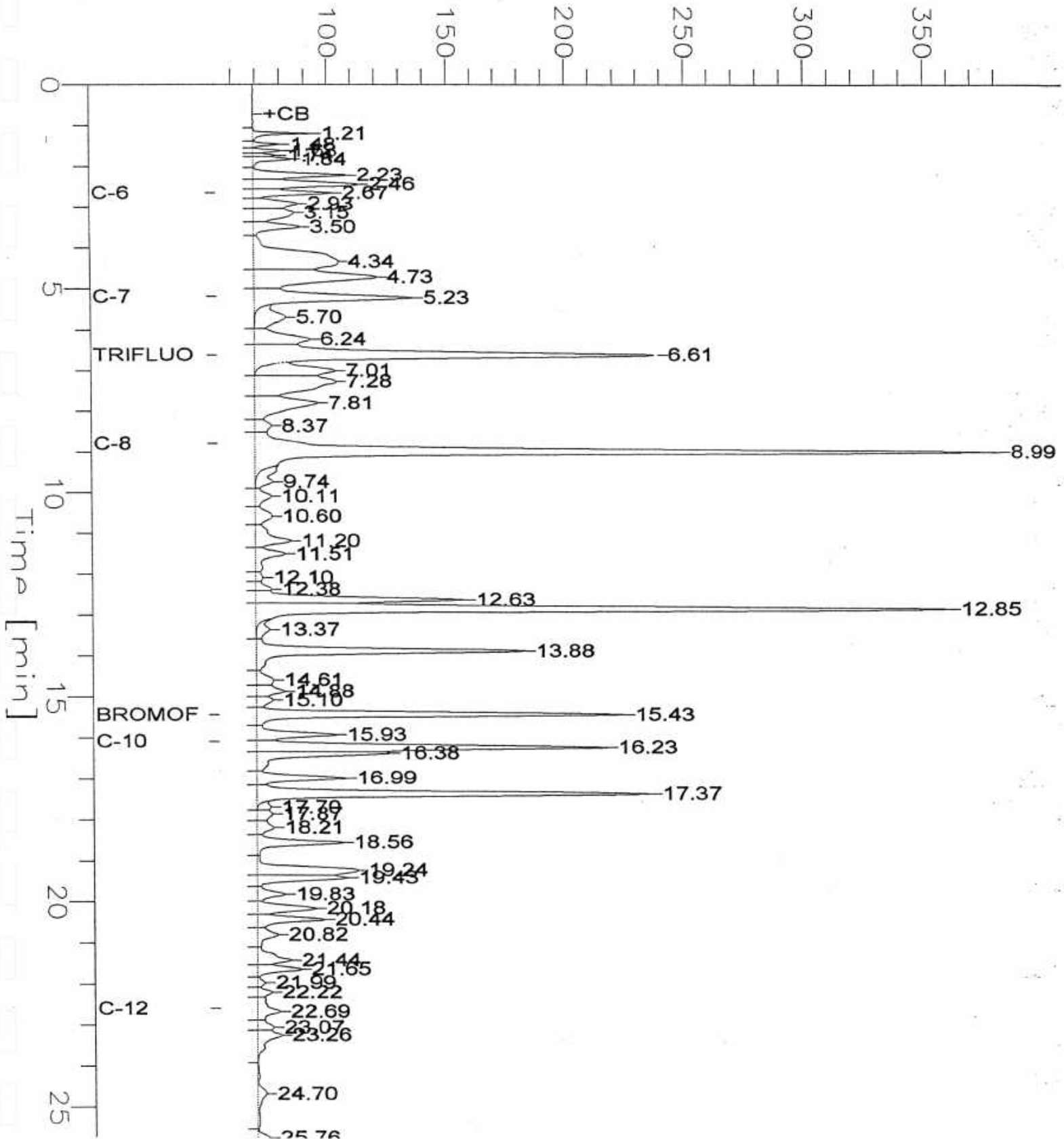

Benzene, Toluene, Ethylbenzene, Xylenes

Lab #:	157159	Location:	Anthony Auto Wreckers
Client:	Geocon	Prep:	EPA 5030B
Project#:	E8022-06-01	Analysis:	EPA 8021B
Matrix:	Soil	Batch#:	70531
Units:	ug/Kg	Received:	02/22/02
Basis:	as received	Analyzed:	03/04/02
Diln Fac:	1.000		

Field ID: NW-1 Lab ID: 157159-001
 Type: SAMPLE Sampled: 02/20/02

Analyte	Result	RL
Benzene	37	5.3
Toluene	ND	5.3
Ethylbenzene	13	5.3
m,p-Xylenes	ND	5.3
o-Xylene	ND	5.3

Surrogate	%REC	Limits
Trifluorotoluene (PID)	89	67-146
Bromofluorobenzene (PID)	92	60-137

Field ID: NW-2 Lab ID: 157159-002
 Type: SAMPLE Sampled: 02/20/02

Analyte	Result	RL
Benzene	6.7	5.0
Toluene	ND	5.0
Ethylbenzene	16	5.0
m,p-Xylenes	20	5.0
o-Xylene	ND	5.0

Surrogate	%REC	Limits
Trifluorotoluene (PID)	93	67-146
Bromofluorobenzene (PID)	95	60-137

Field ID: SW-1 Lab ID: 157159-003
 Type: SAMPLE Sampled: 02/20/02

Analyte	Result	RL
Benzene	330	4.8
Toluene	13	4.8
Ethylbenzene	17	4.8
m,p-Xylenes	16	4.8
o-Xylene	22	4.8

Surrogate	%REC	Limits
Trifluorotoluene (PID)	102	67-146
Bromofluorobenzene (PID)	96	60-137



Benzene, Toluene, Ethylbenzene, Xylenes

Lab #:	157159	Location:	Anthony Auto Wreckers
Client:	Geocon	Prep:	EPA 5030B
Project#:	E8022-06-01	Analysis:	EPA 8021B
Matrix:	Soil	Batch#:	70531
Units:	ug/Kg	Received:	02/22/02
Basis:	as received	Analyzed:	03/04/02
Diln Fac:	1.000		

Field ID:	SW-2	Lab ID:	157159-004
Type:	SAMPLE	Sampled:	02/20/02

Analyte	Result	RL
Benzene	ND	5.3
Toluene	ND	5.3
Ethylbenzene	ND	5.3
m,p-Xylenes	ND	5.3
o-Xylene	ND	5.3

Surrogate	%REC	Limits
Trifluorotoluene (PID)	95	67-146
Bromofluorobenzene (PID)	99	60-137

Field ID:	EW-1	Lab ID:	157159-005
Type:	SAMPLE	Sampled:	02/20/02

Analyte	Result	RL
Benzene	ND	5.0
Toluene	ND	5.0
Ethylbenzene	ND	5.0
m,p-Xylenes	ND	5.0
o-Xylene	ND	5.0

Surrogate	%REC	Limits
Trifluorotoluene (PID)	93	67-146
Bromofluorobenzene (PID)	95	60-137

Field ID:	EW-2	Lab ID:	157159-006
Type:	SAMPLE	Sampled:	02/21/02

Analyte	Result	RL
Benzene	ND	5.1
Toluene	ND	5.1
Ethylbenzene	ND	5.1
m,p-Xylenes	ND	5.1
o-Xylene	ND	5.1

Surrogate	%REC	Limits
Trifluorotoluene (PID)	92	67-146
Bromofluorobenzene (PID)	96	60-137

Benzene, Toluene, Ethylbenzene, Xylenes

Lab #:	157159	Location:	Anthony Auto Wreckers
Client:	Geocon	Prep:	EPA 5030B
Project#:	E8022-06-01	Analysis:	EPA 8021B
Matrix:	Soil	Batch#:	70531
Units:	ug/Kg	Received:	02/22/02
Basis:	as received	Analyzed:	03/04/02
Diln Fac:	1.000		

Field ID: WW-1 Lab ID: 157159-007
 Type: SAMPLE Sampled: 02/20/02

Analyte	Result	RL
Benzene	11	5.3
Toluene	ND	5.3
Ethylbenzene	ND	5.3
m,p-Xylenes	ND	5.3
o-Xylene	ND	5.3

Surrogate	%REC	Limits
Trifluorotoluene (PID)	93	67-146
Bromofluorobenzene (PID)	95	60-137

Type: BLANK Lab ID: QC171800

Analyte	Result	RL
Benzene	ND	5.0
Toluene	ND	5.0
Ethylbenzene	ND	5.0
m,p-Xylenes	ND	5.0
o-Xylene	ND	5.0

Surrogate	%REC	Limits
Trifluorotoluene (PID)	85	67-146
Bromofluorobenzene (PID)	87	60-137

Gasoline by GC/FID CA LUFT

Lab #:	157159	Location:	Anthony Auto Wreckers
Client:	Geocon	Prep:	EPA 5030B
Project#:	E8022-06-01	Analysis:	8015B(M)
Type:	LCS	Basis:	as received
Lab ID:	QC171801	Diln Fac:	1.000
Matrix:	Soil	Batch#:	70531
Units:	mg/Kg	Analyzed:	03/04/02

Analyte	Spiked	Result	%REC	Limits
Gasoline C7-C12	10.00	9.721	97	78-120

Surrogate	%REC	Limits
Trifluorotoluene (FID)	108	58-144
Bromofluorobenzene (FID)	103	60-146



Benzene, Toluene, Ethylbenzene, Xylenes

Lab #:	157159	Location:	Anthony Auto Wreckers
Client:	Geocon	Prep:	EPA 5030B
Project#:	E8022-06-01	Analysis:	EPA 8021B
Type:	LCS	Basis:	as received
Lab ID:	QC171802	Diln Fac:	1.000
Matrix:	Soil	Batch#:	70531
Units:	ug/Kg	Analyzed:	03/04/02

Analyte	Spiked	Result	%REC	Limits
Benzene	100.0	99.09	99	65-120
Toluene	100.0	106.0	106	69-120
Ethylbenzene	100.0	108.3	108	68-121
m,p-Xylenes	200.0	208.4	104	70-124
o-Xylene	100.0	105.7	106	73-121

Surrogate	%REC	Limits
Trifluorotoluene (PID)	93	67-146
Bromofluorobenzene (PID)	92	60-137



Gasoline by GC/FID CA LUFT

Job #:	157159	Location:	Anthony Auto Wreckers
Client:	Geocon	Prep:	EPA 5030B
Project#:	E8022-06-01	Analysis:	8015B(M)
Field ID:	ZZZZZZZZZZ	Diln Fac:	1.000
MS Lab ID:	157249-002	Batch#:	70531
Matrix:	Soil	Sampled:	02/28/02
Units:	mg/Kg	Received:	03/01/02
Basis:	as received	Analyzed:	03/05/02

Type: MS Lab ID: QC171803

Analyte	MSS Result	Spiked	Result	%REC	Limits
Gasoline C7-C12	41.20	9.091	17.75	-258 NM	44-133

Surrogate	%REC	Limits
Trifluorotoluene (FID)	120	58-144
Bromofluorobenzene (FID)	103	60-146

Type: MSD Lab ID: QC171804

Analyte	Spiked	Result	%REC	Limits	RPD	Lim
Gasoline C7-C12	9.434	16.34	-264 NM	44-133	9	31

Surrogate	%REC	Limits
Trifluorotoluene (FID)	119	58-144
Bromofluorobenzene (FID)	108	60-146

Gasoline Oxygenates by GC/MS

Lab #:	157159	Location:	Anthony Auto Wreckers
Client:	Geocon	Prep:	EPA 5030B
Project#:	E8022-06-01	Analysis:	EPA 8260B
Matrix:	Soil	Basis:	as received
Units:	ug/Kg	Received:	02/22/02

Field ID:	NW-1	Batch#:	70549
Type:	SAMPLE	Sampled:	02/20/02
Lab ID:	157159-001	Analyzed:	03/04/02
Diln Fac:	0.9434		

Analyte	Result	RL
tert-Butyl Alcohol (TBA)	ND	94
MTBE	ND	4.7
Isopropyl Ether (DIPE)	ND	4.7
Ethyl tert-Butyl Ether (ETBE)	ND	4.7
Methyl tert-Amyl Ether (TAME)	ND	4.7

Surrogate	%REC	Limits
Dibromofluoromethane	106	63-133
1,2-Dichloroethane-d4	108	75-128
Toluene-d8	100	80-111
Bromofluorobenzene	95	77-126

Field ID:	NW-2	Batch#:	70549
Type:	SAMPLE	Sampled:	02/20/02
Lab ID:	157159-002	Analyzed:	03/04/02
Diln Fac:	0.9804		

Analyte	Result	RL
tert-Butyl Alcohol (TBA)	ND	98
MTBE	ND	4.9
Isopropyl Ether (DIPE)	ND	4.9
Ethyl tert-Butyl Ether (ETBE)	ND	4.9
Methyl tert-Amyl Ether (TAME)	ND	4.9

Surrogate	%REC	Limits
Dibromofluoromethane	110	63-133
1,2-Dichloroethane-d4	110	75-128
Toluene-d8	104	80-111
Bromofluorobenzene	100	77-126

Field ID:	SW-1	Batch#:	70549
Type:	SAMPLE	Sampled:	02/20/02
Lab ID:	157159-003	Analyzed:	03/05/02
Diln Fac:	1.020		

Analyte	Result	RL
tert-Butyl Alcohol (TBA)	ND	100
MTBE	ND	5.1
Isopropyl Ether (DIPE)	ND	5.1
Ethyl tert-Butyl Ether (ETBE)	ND	5.1
Methyl tert-Amyl Ether (TAME)	ND	5.1

Surrogate	%REC	Limits
Dibromofluoromethane	102	63-133
1,2-Dichloroethane-d4	104	75-128
Toluene-d8	101	80-111
Bromofluorobenzene	98	77-126



Gasoline Oxygenates by GC/MS

Lab #:	157159	Location:	Anthony Auto Wreckers
Client:	Geocon	Prep:	EPA 5030B
Project#:	E8022-06-01	Analysis:	EPA 8260B
Matrix:	Soil	Basis:	as received
Units:	ug/Kg	Received:	02/22/02

Field ID:	SW-2	Batch#:	70584
Type:	SAMPLE	Sampled:	02/20/02
Lab ID:	157159-004	Analyzed:	03/05/02
Pin Fac:	0.9804		

Analyte	Result	RL
tert-Butyl Alcohol (TBA)	ND	98
MTBE	ND	4.9
Isopropyl Ether (DIPE)	ND	4.9
Ethyl tert-Butyl Ether (ETBE)	ND	4.9
Methyl tert-Amyl Ether (TAME)	ND	4.9

Surrogate	%REC	Limits
Dibromofluoromethane	94	63-133
1,2-Dichloroethane-d4	98	75-128
Toluene-d8	98	80-111
Bromofluorobenzene	97	77-126

Field ID:	EW-1	Batch#:	70584
Type:	SAMPLE	Sampled:	02/20/02
Lab ID:	157159-005	Analyzed:	03/05/02
Pin Fac:	1.000		

Analyte	Result	RL
tert-Butyl Alcohol (TBA)	ND	100
MTBE	ND	5.0
Isopropyl Ether (DIPE)	ND	5.0
Ethyl tert-Butyl Ether (ETBE)	ND	5.0
Methyl tert-Amyl Ether (TAME)	ND	5.0

Surrogate	%REC	Limits
Dibromofluoromethane	94	63-133
1,2-Dichloroethane-d4	99	75-128
Toluene-d8	98	80-111
Bromofluorobenzene	97	77-126

Field ID:	EW-2	Batch#:	70584
Type:	SAMPLE	Sampled:	02/21/02
Lab ID:	157159-006	Analyzed:	03/05/02
Pin Fac:	1.000		

Analyte	Result	RL
tert-Butyl Alcohol (TBA)	ND	100
MTBE	ND	5.0
Isopropyl Ether (DIPE)	ND	5.0
Ethyl tert-Butyl Ether (ETBE)	ND	5.0
Methyl tert-Amyl Ether (TAME)	ND	5.0

Surrogate	%REC	Limits
Dibromofluoromethane	94	63-133
1,2-Dichloroethane-d4	101	75-128
Toluene-d8	101	80-111
Bromofluorobenzene	98	77-126

Gasoline Oxygenates by GC/MS

Lab #:	157159	Location:	Anthony Auto Wreckers
Client:	Geocon	Prep:	EPA 5030B
Project#:	E8022-06-01	Analysis:	EPA 8260B
Matrix:	Soil	Basis:	as received
Units:	ug/Kg	Received:	02/22/02

Field ID:	WW-1	Batch#:	70584
Type:	SAMPLE	Sampled:	02/20/02
Lab ID:	157159-007	Analyzed:	03/05/02
Diln Fac:	1.000		

Analyte	Result	RL
tert-Butyl Alcohol (TBA)	ND	100
MTBE	ND	5.0
Isopropyl Ether (DIPE)	ND	5.0
Ethyl tert-Butyl Ether (ETBE)	ND	5.0
Methyl tert-Amyl Ether (TAME)	ND	5.0

Surrogate	%REC	Limits
Dibromofluoromethane	94	63-133
1,2-Dichloroethane-d4	101	75-128
Toluene-d8	100	80-111
Bromofluorobenzene	96	77-126

Type:	BLANK	Batch#:	70549
Lab ID:	QC171866	Analyzed:	03/04/02
Diln Fac:	1.000		

Analyte	Result	RL
tert-Butyl Alcohol (TBA)	ND	100
MTBE	ND	5.0
Isopropyl Ether (DIPE)	ND	5.0
Ethyl tert-Butyl Ether (ETBE)	ND	5.0
Methyl tert-Amyl Ether (TAME)	ND	5.0

Surrogate	%REC	Limits
Dibromofluoromethane	101	63-133
1,2-Dichloroethane-d4	102	75-128
Toluene-d8	101	80-111
Bromofluorobenzene	102	77-126

Type:	BLANK	Batch#:	70549
Lab ID:	QC171867	Analyzed:	03/04/02
Diln Fac:	1.000		

Analyte	Result	RL
tert-Butyl Alcohol (TBA)	ND	100
MTBE	ND	5.0
Isopropyl Ether (DIPE)	ND	5.0
Ethyl tert-Butyl Ether (ETBE)	ND	5.0
Methyl tert-Amyl Ether (TAME)	ND	5.0

Surrogate	%REC	Limits
Dibromofluoromethane	99	63-133
1,2-Dichloroethane-d4	100	75-128
Toluene-d8	99	80-111
Bromofluorobenzene	100	77-126



Gasoline Oxygenates by GC/MS

Lab #:	157159	Location:	Anthony Auto Wreckers
Client:	Geocon	Prep:	EPA 5030B
Project#:	E8022-06-01	Analysis:	EPA 8260B
Matrix:	Soil	Basis:	as received
Units:	ug/Kg	Received:	02/22/02

Sample ID: BLANK
 Lab ID: QC172013
 Diln Fac: 1.000

Batch#: 70584
 Analyzed: 03/05/02

Analyte	Result	RL
tert-Butyl Alcohol (TBA)	ND	100
Diethyl Ether (DEE)	ND	5.0
Isopropyl Ether (DIPE)	ND	5.0
Methyl tert-Butyl Ether (MTBE)	ND	5.0
Methyl tert-Amyl Ether (MTAME)	ND	5.0

Surrogate	%REC	Limits
Dibromofluoromethane	90	63-133
1,2-Dichloroethane-d4	94	75-128
Toluene-d8	100	80-111
Bromofluorobenzene	99	77-126

Gasoline Oxygenates by GC/MS

Lab #:	157159	Location:	Anthony Auto Wreckers
Client:	Geocon	Prep:	EPA 5030B
Project#:	E8022-06-01	Analysis:	EPA 8260B
Type:	LCS	Basis:	as received
Lab ID:	QC171865	Diln Fac:	1.000
Matrix:	Soil	Batch#:	70549
Units:	ug/Kg	Analyzed:	03/04/02

Analyte	Spiked	Result	%REC	Limits
MTBE	50.00	52.08	104	63-121

Surrogate	%REC	Limits
Dibromofluoromethane	103	63-133
1,2-Dichloroethane-d4	104	75-128
Toluene-d8	99	80-111
Bromofluorobenzene	101	77-126

Gasoline Oxygenates by GC/MS

Lab #:	157159	Location:	Anthony Auto Wreckers
Client:	Geocon	Prep:	EPA 5030B
Project#:	E8022-06-01	Analysis:	EPA 8260B
Type:	LCS	Basis:	as received
Lab ID:	QC172012	Diln Fac:	1.000
Matrix:	Soil	Batch#:	70584
Units:	ug/Kg	Analyzed:	03/05/02

Analyte	Spiked	Result	%REC	Limits
..TBE	50.00	48.75	97	63-121

Surrogate	%REC	Limits
1,1-Dibromofluoromethane	98	63-133
1,2-Dichloroethane-d4	101	75-128
Toluene-d8	99	80-111
Bromofluorobenzene	97	77-126

Gasoline Oxygenates by GC/MS

Lab #:	157159	Location:	Anthony Auto Wreckers
Client:	Geocon	Prep:	EPA 5030B
Project#:	E8022-06-01	Analysis:	EPA 8260B
Field ID:	ZZZZZZZZZZ	Diln Fac:	0.9434
MSS Lab ID:	157166-017	Batch#:	70549
Matrix:	Soil	Sampled:	02/20/02
Units:	ug/Kg	Received:	02/22/02
Basis:	as received	Analyzed:	03/04/02

Type: MS Lab ID: QC171909

Analyte	MSS Result	Spiked	Result	%REC	Limits
MTBE	1.164	47.17	46.70	97	53-13

Surrogate	%REC	Limits
Dibromofluoromethane	101	63-133
1,2-Dichloroethane-d4	96	75-128
Toluene-d8	101	80-111
Bromofluorobenzene	102	77-126

Type: MSD Lab ID: QC171910

Analyte	Spiked	Result	%REC	Limits	RPD	Li
MTBE	47.17	45.61	94	53-131	2	30

Surrogate	%REC	Limits
Dibromofluoromethane	99	63-133
1,2-Dichloroethane-d4	99	75-128
Toluene-d8	100	80-111
Bromofluorobenzene	101	77-126

Gasoline Oxygenates by GC/MS

Lab #:	157159	Location:	Anthony Auto Wreckers
Client:	Geocon	Prep:	EPA 5030B
Project#:	E8022-06-01	Analysis:	EPA 8260B
Field ID:	EW-1	Diln Fac:	1.000
MSS Lab ID:	157159-005	Batch#:	70584
Matrix:	Soil	Sampled:	02/20/02
Units:	ug/Kg	Received:	02/22/02
Basis:	as received	Analyzed:	03/05/02

Type: MS Lab ID: QC172036

Analyte	MSS Result	Spiked	Result	%REC	Limits
MTBE	<0.1400	50.00	33.33	67	53-131

Surrogate	%REC	Limits
Dibromofluoromethane	94	63-133
1,2-Dichloroethane-d4	94	75-128
Toluene-d8	103	80-111
Bromofluorobenzene	91	77-126

Type: MSD Lab ID: QC172037

Analyte	Spiked	Result	%REC	Limits	RPD	Lim
MTBE	50.00	32.34	65	53-131	3	30

Surrogate	%REC	Limits
Dibromofluoromethane	92	63-133
1,2-Dichloroethane-d4	94	75-128
Toluene-d8	99	80-111
Bromofluorobenzene	92	77-126



A N A L Y T I C A L R E P O R T

Prepared for:

Geocon
2356 Research Dr.
Livermore, CA 94550

Date: 18-MAR-02
Lab Job Number: 157175
Project ID: E8022-06-03
Location: Anthony's Auto

This data package has been reviewed for technical correctness and completeness. Release of this data has been authorized by the Laboratory Manager or the Manager's designee, as verified by the following signatures. The results contained in this report meet all requirements of NELAC and pertain only to those samples which were submitted for analysis.

Reviewed by:

Project Manager

Reviewed by:

Operations Manager

This package may be reproduced only in its entirety.



Gasoline by GC/FID CA LUFT

Lab #:	157175	Location:	Anthony's Auto
Client:	Geocon	Prep:	EPA 5030B
Project#:	E8022-06-03	Analysis:	8015B(M)
Matrix:	Water	Batch#:	70604
Units:	ug/L	Sampled:	02/25/02
Diln Fac:	1.000	Received:	02/25/02

Field ID:	600 GL. TANK	Lab ID:	157175-001
Sample Type:	SAMPLE	Analyzed:	03/06/02

Analyte	Result	RL
Gasoline C7-C12	230	50

Surrogate	%REC	Limits
Trifluorotoluene (FID)	131	68-145
Bromofluorobenzene (FID)	125	66-143

Field ID:	12" WELL	Lab ID:	157175-002
Sample Type:	SAMPLE	Analyzed:	03/06/02

Analyte	Result	RL
Gasoline C7-C12	570	50

Surrogate	%REC	Limits
Trifluorotoluene (FID)	134	68-145
Bromofluorobenzene (FID)	123	66-143

Sample Type:	BLANK	Analyzed:	03/05/02
Lab ID:	QC172086		

Analyte	Result	RL
Gasoline C7-C12	ND	50

Surrogate	%REC	Limits
Trifluorotoluene (FID)	109	68-145
Bromofluorobenzene (FID)	92	66-143

GC19 TVH 'X' Data File (FID)

Sample Name : 157175-001,70604
 FileName : G:\GC19\DATA\064X030.raw
 Method : TVHBTXE
 Start Time : 0.00 min End Time : 26.80 min
 Scale Factor: 1.0 Plot Offset: 23 mV

Sample #: c7
 Date : 3/6/02 12:09 PM
 Time of Injection: 3/6/02 11:43 AM
 Low Point : 23.22 mV High Point : 192.84 mV
 Plot Scale: 169.6 mV

600 GL. TANK

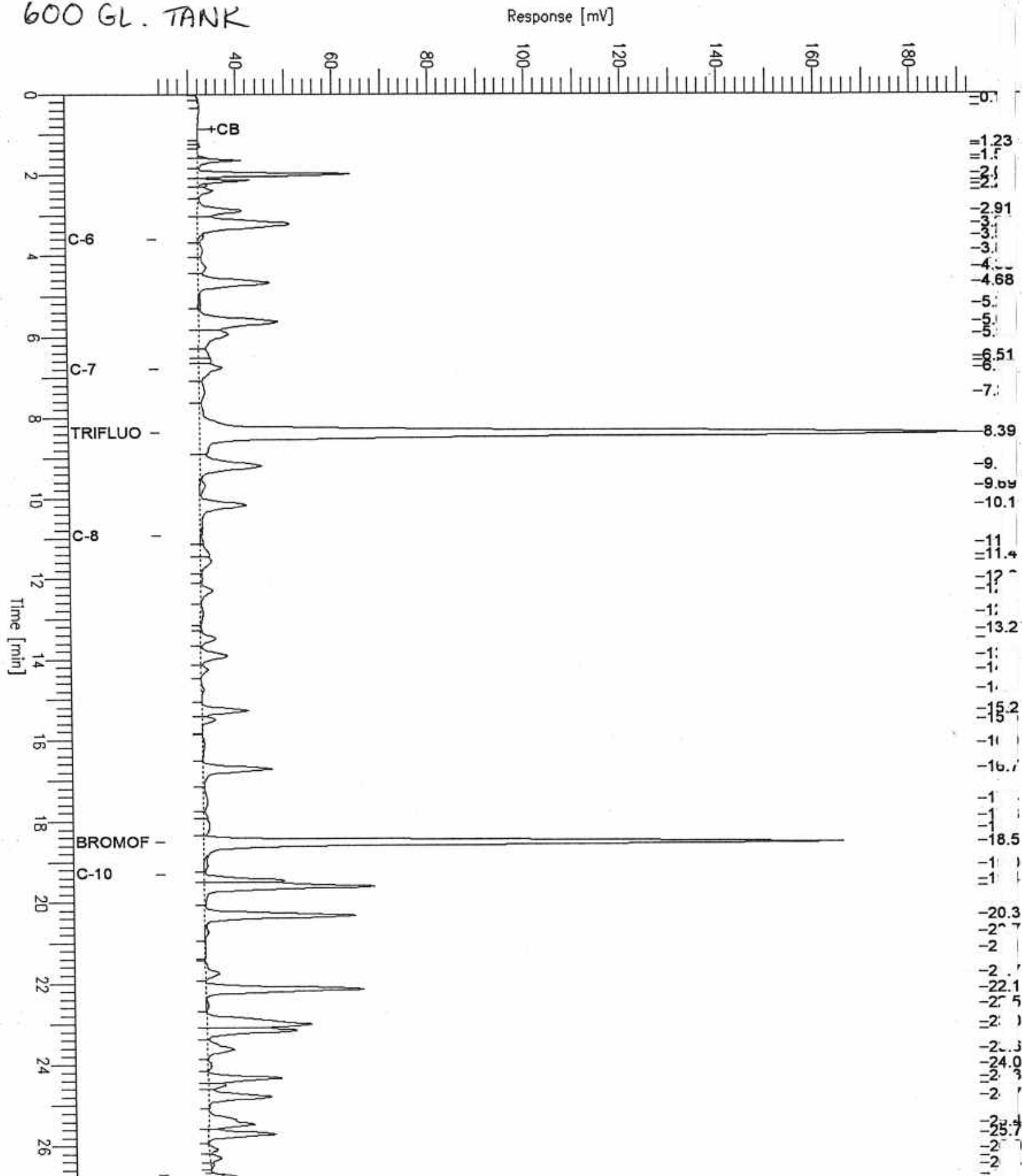

GC19 TVH 'X' Data File (FID)

Sample Name : 157175-002,70604
 FileName : G:\GC19\DATA\064X031.raw
 Method : TVHBTXE
 Start Time : 0.00 min
 Scale Factor : 1.0

End Time : 26.80 min
 Plot Offset : 23 mV

Sample #: c7
 Date : 3/6/02 12:53 PM
 Time of Injection: 3/6/02 12:26 PM
 Low Point : 22.94 mV
 Plot Scale: 167.9 mV
 High Point : 190.87 mV

12" WELL

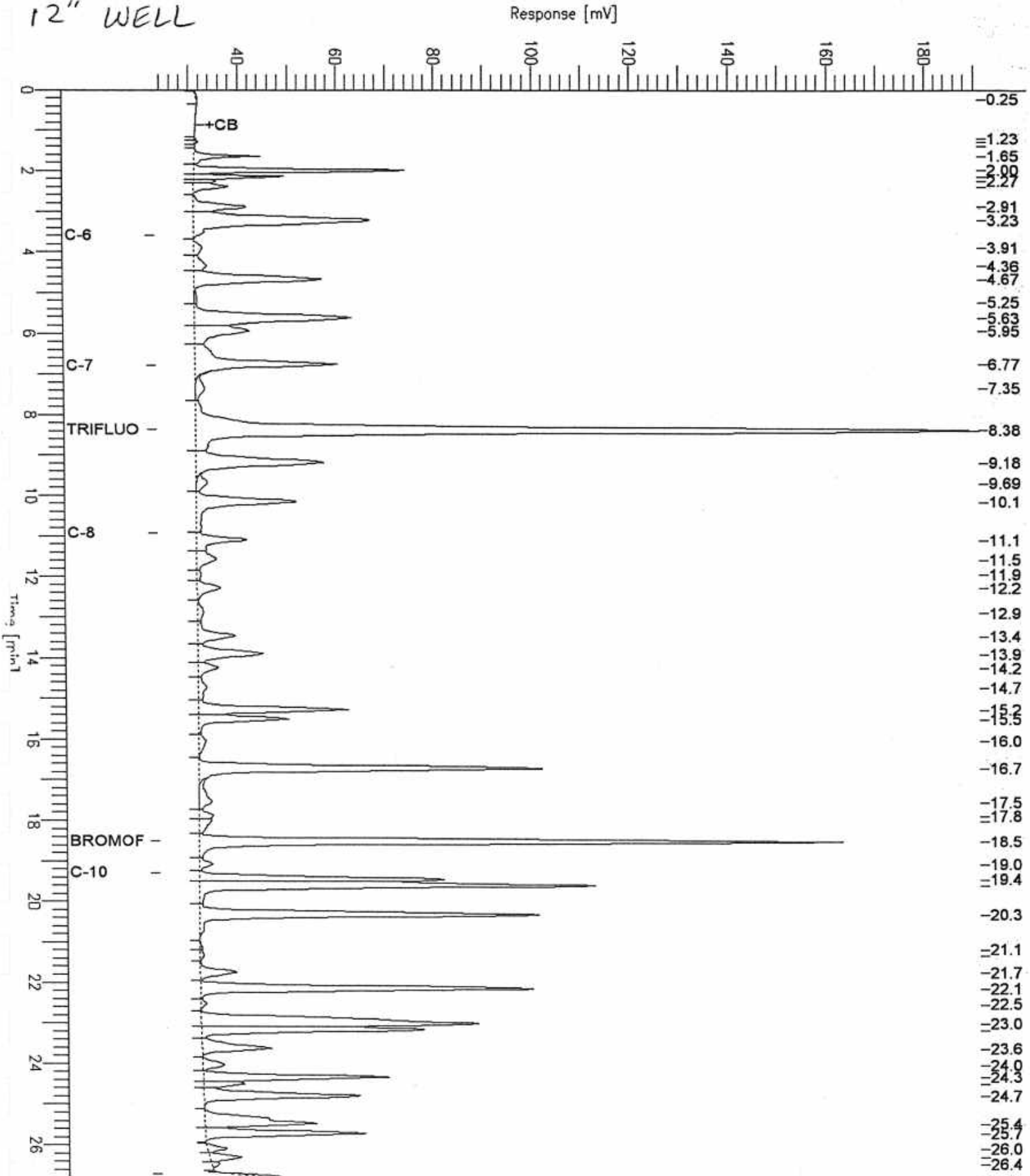

GC19 TVH 'X' Data File (FID)

Sample Name : CCV/LCS, QC172087, 70604, 02WS0226, 5/5000
 FileName : G:\GC19\DATA\064X003.raw
 Method : TVHBTXE
 Start Time : 0.00 min
 Scale Factor: 1.0

Sample #: Page 1 of 1
 Date : 3/6/02 10:05 AM
 Time of Injection: 3/5/02 12:32 PM
 Low Point : 7.86 mV
 Plot Scale: 526.7 mV
 End Time : 26.80 min
 Plot Offset: 8 mV
 High Point : 534.55 mV

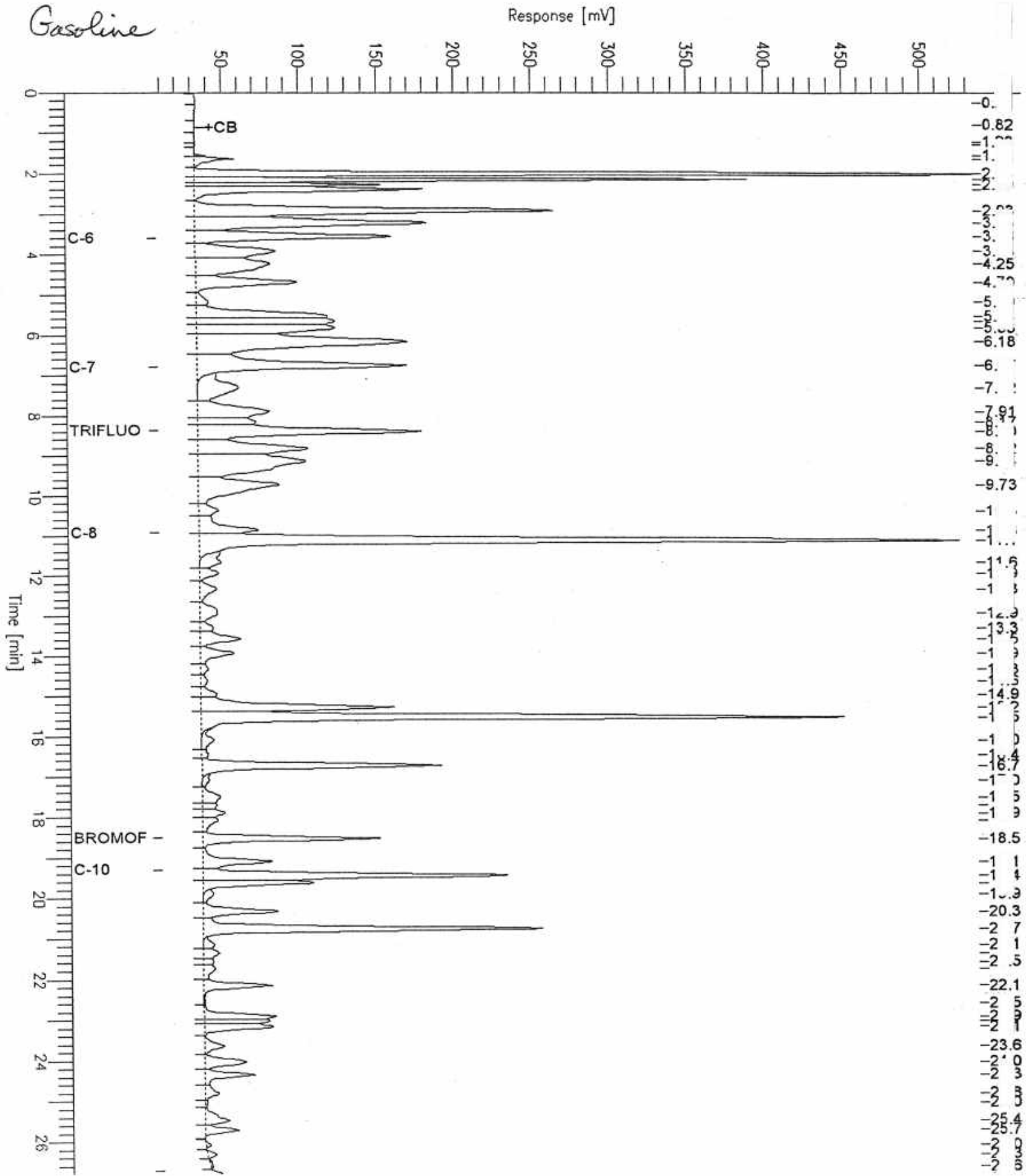



Benzene, Toluene, Ethylbenzene, Xylenes

Lab #:	157175	Location:	Anthony's Auto
Client:	Geocon	Prep:	EPA 5030B
Project#:	E8022-06-03	Analysis:	EPA 8021B
Matrix:	Water	Batch#:	70604
Units:	ug/L	Sampled:	02/25/02
File Fac:	1.000	Received:	02/25/02

Field ID:	600 GL. TANK	Lab ID:	157175-001
Sample:	SAMPLE	Analyzed:	03/06/02

Analyte	Result	RL
Benzene	ND	0.50
Toluene	ND	0.50
Ethylbenzene	3.5	0.50
m,p-Xylenes	0.95	0.50
o-Xylene	5.6	0.50
Surrogate	%REC	Limits
Trifluorotoluene (PID)	124	53-143
Bromofluorobenzene (PID)	123	52-142

Field ID:	12" WELL	Lab ID:	157175-002
Sample:	SAMPLE	Analyzed:	03/06/02

Analyte	Result	RL
Benzene	6.9	0.50
Toluene	3.5	0.50
Ethylbenzene	10	0.50
m,p-Xylenes	5.5	0.50
o-Xylene	26	0.50
Surrogate	%REC	Limits
Trifluorotoluene (PID)	124	53-143
Bromofluorobenzene (PID)	121	52-142

Sample Type:	BLANK	Analyzed:	03/05/02
Lab ID:	QC172086		

Analyte	Result	RL
Benzene	ND	0.50
Toluene	ND	0.50
Ethylbenzene	ND	0.50
m,p-Xylenes	ND	0.50
o-Xylene	ND	0.50
Surrogate	%REC	Limits
Trifluorotoluene (PID)	98	53-143
Bromofluorobenzene (PID)	92	52-142

Gasoline by GC/FID CA LUFT

Lab #:	157175	Location:	Anthony's Auto
Client:	Geocon	Prep:	EPA 5030B
Project#:	E8022-06-03	Analysis:	8015B(M)
Type:	LCS	Diln Fac:	1.000
Lab ID:	QC172087	Batch#:	70604
Matrix:	Water	Analyzed:	03/05/02
Units:	ug/L		

Analyte	Spiked	Result	%REC	Limits
Gasoline C7-C12	2,000	2,114	106	79-120

Surrogate	%REC	Limits
Trifluorotoluene (FID)	122	68-145
Bromofluorobenzene (FID)	108	66-143

Benzene, Toluene, Ethylbenzene, Xylenes

Lab #:	157175	Location:	Anthony's Auto
Client:	Geocon	Prep:	EPA 5030B
Project#:	E8022-06-03	Analysis:	EPA 8021B
Type:	LCS	Diln Fac:	1.000
Lab ID:	QC172088	Batch#:	70604
Matrix:	Water	Analyzed:	03/05/02
Units:	ug/L		

Analyte	Spiked	Result	%REC	Limits
Benzene	20.00	18.62	93	65-122
Toluene	20.00	19.24	96	67-121
Ethylbenzene	20.00	20.19	101	70-121
m,p-Xylenes	40.00	37.70	94	72-125
o-Xylene	20.00	19.64	98	73-122

Surrogate	%REC	Limits
Trifluorotoluene (PID)	104	53-143
Bromofluorobenzene (PID)	96	52-142

Gasoline by GC/FID CA LUFT

Lab #:	157175	Location:	Anthony's Auto
Client:	Geocon	Prep:	EPA 5030B
Project#:	E8022-06-03	Analysis:	8015B(M)
Field ID:	ZZZZZZZZZZ	Batch#:	70604
MSS Lab ID:	157225-002	Sampled:	02/27/02
Matrix:	Water	Received:	02/28/02
Units:	ug/L	Analyzed:	03/05/02
Diln Fac:	1.000		

Type: MS Lab ID: QC172089

Analyte	MSS Result	Spiked	Result	%REC	Limits
Gasoline C7-C12	47.89	2,000	2,120	104	67-120

Surrogate	%REC	Limits
Trifluorotoluene (FID)	139	68-145
Bromofluorobenzene (FID)	124	66-143

Type: MSD Lab ID: QC172090

Analyte	Spiked	Result	%REC	Limits	RPD	Lim
Gasoline C7-C12	2,000	2,098	102	67-120	1	20

Surrogate	%REC	Limits
Trifluorotoluene (FID)	134	68-145
Bromofluorobenzene (FID)	121	66-143



Gasoline Oxygenates by GC/MS

Lab #:	157175	Location:	Anthony's Auto
Client:	Geocon	Prep:	EPA 5030B
Project#:	E8022-06-03	Analysis:	EPA 8260B
Matrix:	Water	Batch#:	70462
Units:	ug/L	Sampled:	02/25/02
Oiln Fac:	1.000	Received:	02/25/02

Field ID:	600 GL. TANK	Lab ID:	157175-001
Type:	SAMPLE	Analyzed:	03/01/02

Analyte	Result	RL
tert-Butyl Alcohol (TBA)	ND	20
MTBE	14	0.5
Isopropyl Ether (DIPE)	ND	0.5
Ethyl tert-Butyl Ether (ETBE)	ND	0.5
Methyl tert-Amyl Ether (TAME)	ND	0.5

Surrogate	%REC	Limits
Dibromofluoromethane	97	80-122
1,2-Dichloroethane-d4	96	78-123
Toluene-d8	102	80-110
Bromofluorobenzene	104	80-115

Field ID:	12" WELL	Lab ID:	157175-002
Type:	SAMPLE	Analyzed:	03/01/02

Analyte	Result	RL
tert-Butyl Alcohol (TBA)	28	20
MTBE	33	0.5
Isopropyl Ether (DIPE)	ND	0.5
Ethyl tert-Butyl Ether (ETBE)	ND	0.5
Methyl tert-Amyl Ether (TAME)	ND	0.5

Surrogate	%REC	Limits
Dibromofluoromethane	97	80-122
1,2-Dichloroethane-d4	94	78-123
Toluene-d8	100	80-110
Bromofluorobenzene	100	80-115

NA= Not Analyzed
 ND= Not Detected
 RL= Reporting Limit
 Page 1 of 2

Gasoline Oxygenates by GC/MS

Lab #:	157175	Location:	Anthony's Auto
Client:	Geocon	Prep:	EPA 5030B
Project#:	E8022-06-03	Analysis:	EPA 8260B
Matrix:	Water	Batch#:	70462
Units:	ug/L	Sampled:	02/25/02
Diln Fac:	1.000	Received:	02/25/02

Type: BLANK Analyzed: 02/28/02
 Lab ID: QC171545

Analyte	Result	RL
tert-Butyl Alcohol (TBA)	NA	
MTBE	ND	0.5
Isopropyl Ether (DIPE)	NA	
Ethyl tert-Butyl Ether (ETBE)	NA	
Methyl tert-Amyl Ether (TAME)	NA	

Surrogate	%REC	Limits
Dibromofluoromethane	102	80-122
1,2-Dichloroethane-d4	100	78-123
Toluene-d8	98	80-110
Bromofluorobenzene	106	80-115

Type: BLANK Analyzed: 02/28/02
 Lab ID: QC171546

Analyte	Result	RL
tert-Butyl Alcohol (TBA)	ND	20
MTBE	ND	0.5
Isopropyl Ether (DIPE)	ND	0.5
Ethyl tert-Butyl Ether (ETBE)	ND	0.5
Methyl tert-Amyl Ether (TAME)	ND	0.5

Surrogate	%REC	Limits
Dibromofluoromethane	98	80-122
1,2-Dichloroethane-d4	99	78-123
Toluene-d8	99	80-110
Bromofluorobenzene	105	80-115



Gasoline Oxygenates by GC/MS

Lab #:	157175	Location:	Anthony's Auto
Client:	Geocon	Prep:	EPA 5030B
Project#:	E8022-06-03	Analysis:	EPA 8260B
Matrix:	Water	Batch#:	70462
Units:	ug/L	Analyzed:	02/28/02
Diln Fac:	1.000		

Type: BS Lab ID: QC171543

Analyte	Spiked	Result	%REC	Limits
MTBE	50.00	46.71	93	49-144

Surrogate	%REC	Limits
Dibromofluoromethane	94	80-122
1,2-Dichloroethane-d4	99	78-123
Toluene-d8	97	80-110
Bromofluorobenzene	100	80-115

Type: BSD Lab ID: QC171544

Analyte	Spiked	Result	%REC	Limits	RPD	Lim
MTBE	50.00	54.19	108	49-144	15	21

Surrogate	%REC	Limits
Dibromofluoromethane	101	80-122
1,2-Dichloroethane-d4	97	78-123
Toluene-d8	97	80-110
Bromofluorobenzene	100	80-115



A N A L Y T I C A L R E P O R T

Prepared for:

Geocon
2356 Research Dr.
Livermore, CA 94550

Date: 17-APR-02
Lab Job Number: 157872
Project ID: E8022-06-03
Location: Anthony's Auto

This data package has been reviewed for technical correctness and completeness. Release of this data has been authorized by the Laboratory Manager or the Manager's designee, as verified by the following signatures. The results contained in this report meet all requirements of NELAC and pertain only to those samples which were submitted for analysis.

Reviewed by:

Project Manager

Reviewed by:

Operations Manager

This package may be reproduced only in its entirety.

157872

CHAIN OF CUSTODY RECORD

FOR LABORATORY USE ONLY:

Advanced Technology Laboratories
 1510 E. 33rd Street
 Signal Hill, CA 90807
 (562) 989-4045 • FAX (562) 989-4040

Client: Geocon Consultants, Inc
 Attn: Matt Hanks

Project Name: Anthony Auto Wrecker
 Project #: E8022-06-03 Sampler: Leanne Roberts

Relinquished by: (Signature and Printed Name) *Leanne Roberts*
 Date: 4/2/02 Time: 5:30

Relinquished by: (Signature and Printed Name) *Troy Windsor*
 Date: 4-3-02 Time: 09:00

Relinquished by: (Signature and Printed Name)
 Date: _____ Time: _____

Method of Transport:
 Walk-in
 Courier
 UPS
 FED. EXP.
 ATL

Sample Condition Upon Receipt:
 1. CHILLED Y N 4. SEALED Y N
 2. HEADSPACE (VOA) Y N 5. # OF SPLS MATCH COC Y N
 3. CONTAINER INTACT Y N 6. PRESERVED Y N

Logged By: _____ Date: _____ Time: _____

Address: 2356 Research Dr. State CA Zip Code 94550
 City Livermore
 TEL: (925) 371-5900 FAX: (925) 371-5915

Special Instructions/Comments:
 *if MTBE detected please confirm with 8260.

Bill To: _____
 Attn: Geocon Consultants
 Co: Matt Hanks
 Address: 2356 Research Dr
 City Livermore State CA Zip 94550

Circle or Add Analysis(es) Requested:
 8091 / 8082 (Pesticides/PCB-GC)
 8260 (Volatiles-GCMS)
 Metals - Total (CAC-8010 / 7000)
 8015M (PHG/ATEX (COMBINATION))
 8015M THD (Desal-GC)
 Fuel Oxidant

CIRCLE APPROPRIATE MATRIX:
 SOLID - SOIL SLUDGE
 OIL - SOLVENT - LIQUID
 DRINKING WATER
 AIR
 WIFE - FILTER
 OTHER

Container(s) # Type
 1 TMC
 1 TMC
 1 TMC
 1 TMC
 4 VGC
 4 VGC
 4 VGC
 4 VGC

REMARKS:
 one van w/ cracked cap

LAB USE ONLY:	Sample Description	Date	Time
Batch #:	SB11-21	3/29	
Lab No.:	SB11-23	3/29	
	SB13-22	3/29	
	SB13-23.5	3/29	
	SB11-W	3/29	
	SB12-W	3/29	
	SB13-W	3/29	
	12-inch well	3/29	

Unless otherwise requested, all samples will be disposed 45 days after receipt.

* \$10.00 FEE PER HAZARDOUS SAMPLE DISPOSAL.

TAT: A = Overnight (≤ 24 hr)
 B = Emergency (Next workday)
 C = Critical (2 Workdays)
 D = Urgent (3 Workdays)
 E = Routine (7 Workdays)

Preservatives:
 H=HCl N=HNO₃ S=H₂SO₄ C=4°C
 7-7-(AC) O=NaOH T=Na₂SO₃

Gasoline by GC/FID CA LUFT

Lab #:	157872	Location:	Anthony's Auto
Client:	Geocon	Prep:	EPA 5030B
Project#:	E8022-06-03	Analysis:	8015B(M)
Matrix:	Water	Sampled:	03/29/02
Units:	ug/L	Received:	04/03/02
Diln Fac:	1.000	Analyzed:	04/04/02
Batch#:	71316		

Field ID: SB11-W Lab ID: 157872-005
 Type: SAMPLE

Analyte	Result	RL
Gasoline C7-C12	120	50

Surrogate	%REC	Limits
Trifluorotoluene (FID)	118	68-145
Bromofluorobenzene (FID)	109	66-143

Field ID: SB12-W Lab ID: 157872-006
 Type: SAMPLE

Analyte	Result	RL
Gasoline C7-C12	ND	50

Surrogate	%REC	Limits
Trifluorotoluene (FID)	115	68-145
Bromofluorobenzene (FID)	111	66-143

Field ID: SB13-W Lab ID: 157872-007
 Type: SAMPLE

Analyte	Result	RL
Gasoline C7-C12	ND	50

Surrogate	%REC	Limits
Trifluorotoluene (FID)	114	68-145
Bromofluorobenzene (FID)	111	66-143

Gasoline by GC/FID CA LUFT

Lab #:	157872	Location:	Anthony's Auto
Client:	Geocon	Prep:	EPA 5030B
Project#:	E8022-06-03	Analysis:	8015B(M)
Matrix:	Water	Sampled:	03/29/02
Units:	ug/L	Received:	04/03/02
Diln Fac:	1.000	Analyzed:	04/04/02
Batch#:	71316		

Field ID: 12-INCH WELL Lab ID: 157872-008
 Type: SAMPLE

Analyte	Result	RL
Gasoline C7-C12	ND	50

Surrogate	%REC	Limits
Trifluorotoluene (FID)	117	68-145
Bromofluorobenzene (FID)	117	66-143

Type: BLANK Lab ID: QC174763

Analyte	Result	RL
Gasoline C7-C12	ND	50

Surrogate	%REC	Limits
Trifluorotoluene (FID)	101	68-145
Bromofluorobenzene (FID)	103	66-143

GC19 TVH 'X' Data File (FID)

Sample Name : 157872-005,71316

Sample #: A7

Page 1 of 1

File Name : G:\GC19\DATA\093X029.raw

Date : 4/4/02 07:51 AM

Method : TVHBTXE

Time of Injection: 4/4/02 06:06 AM

Start Time : 0.00 min

End Time : 26.80 min

Low Point : 24.04 mV

High Point : 171.37 mV

Scale Factor: 1.0

Plot Offset: 24 mV

Plot Scale: 147.3 mV

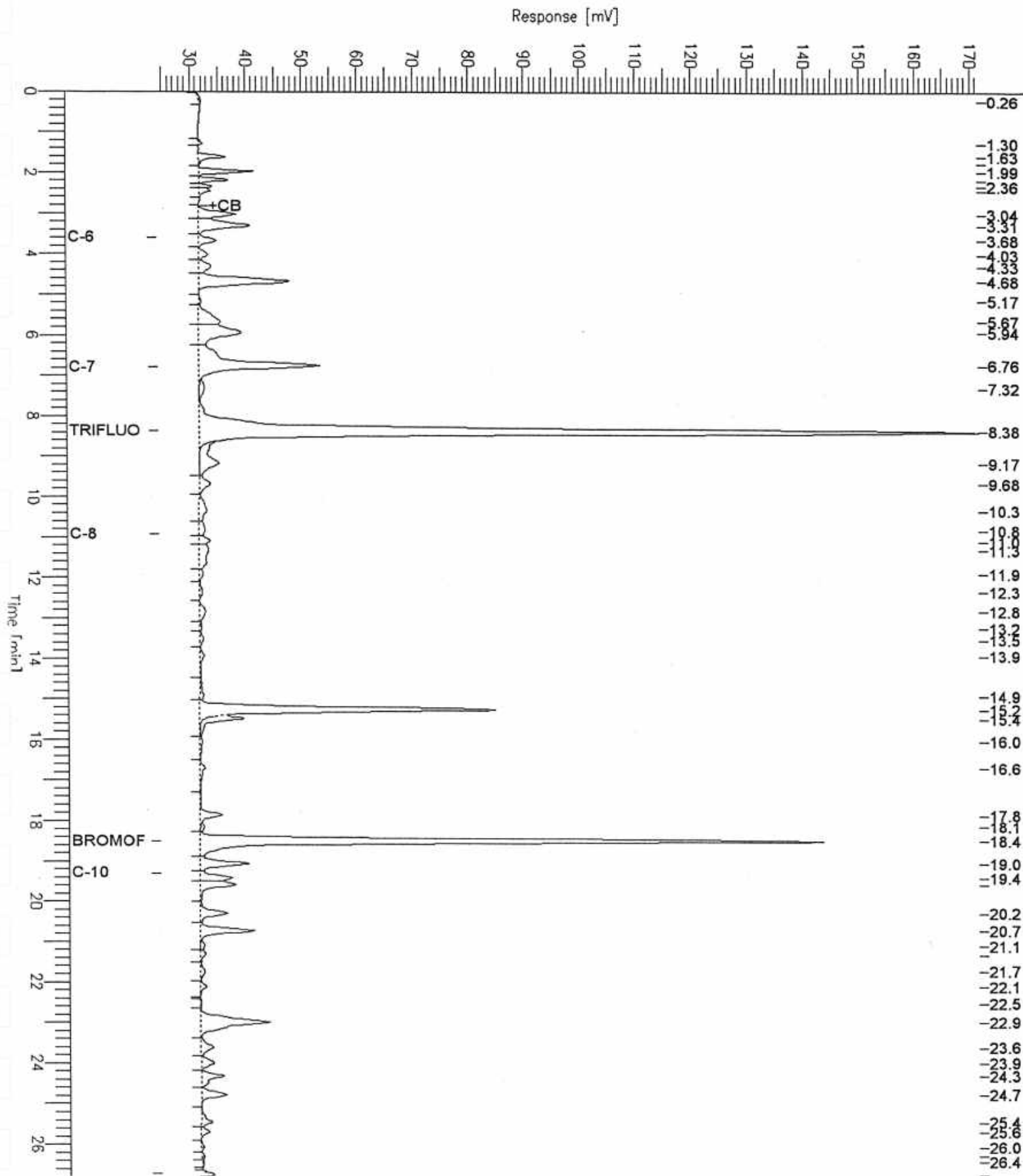

GC19 TVH 'X' Data File (FID)

Sample Name : CCV/LCS, QC174764, 71316, 02WS0489, 5/5000
FileName : G:\GC19\DATA\093X003.raw
Method : TVHBTXE
Start Time : 0.00 min
Scale Factor : 1.0

Sample # :
Date : 4/3/02 09:22 AM
Time of Injection: 4/3/02 08:55 AM
Low Point : 3.35 mV
Plot Scale: 569.4 mV
Page 1 of 1
High Point : 572.79 mV

Gasling Standa

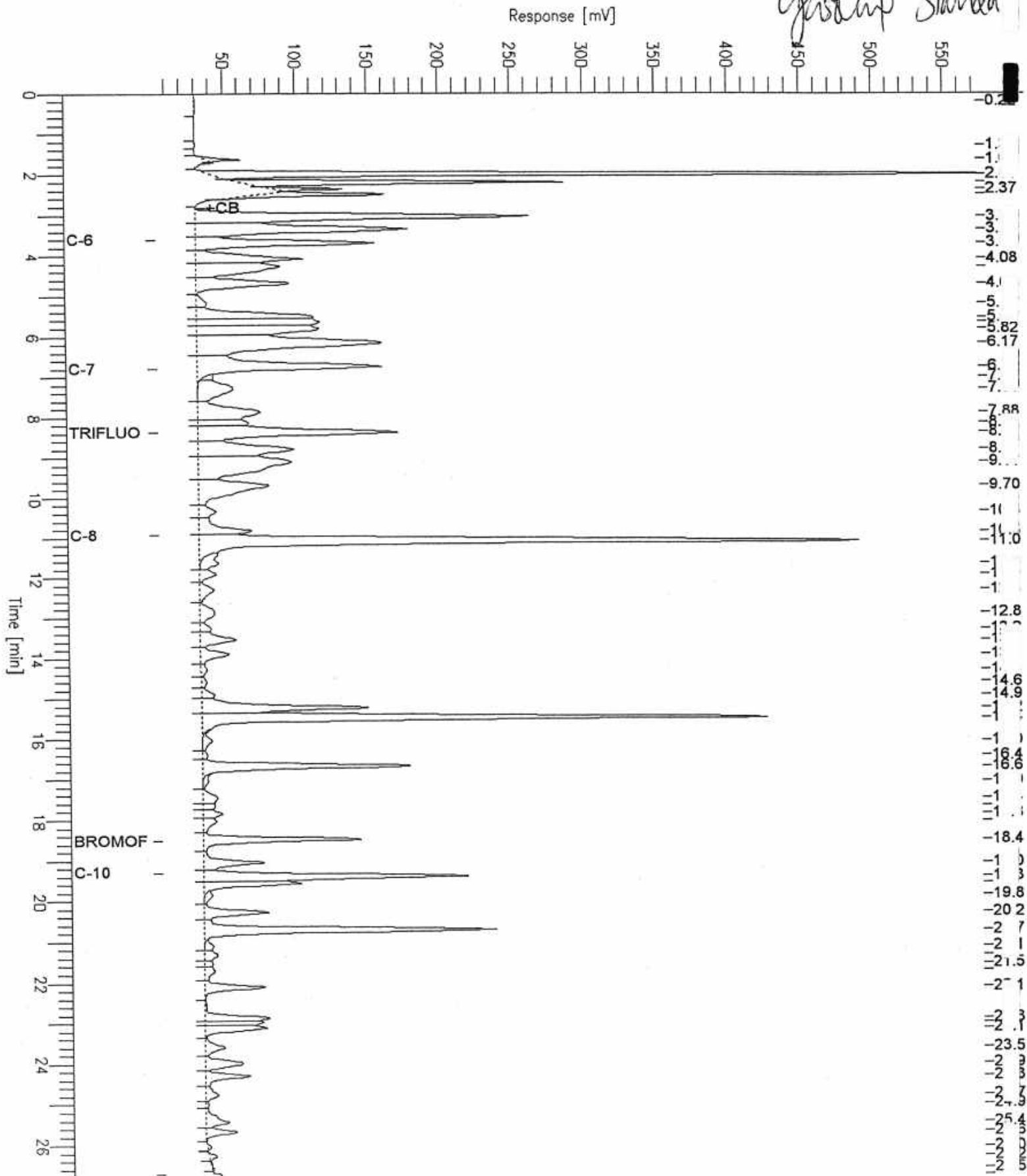

**Benzene, Toluene, Ethylbenzene, Xylenes**

Lab #:	157872	Location:	Anthony's Auto
Client:	Geocon	Prep:	EPA 5030B
Project#:	E8022-06-03	Analysis:	EPA 8021B
Matrix:	Water	Sampled:	03/29/02
Units:	ug/L	Received:	04/03/02
Diln Fac:	1.000	Analyzed:	04/04/02
Batch#:	71342		

Field ID: 12-INCH WELL
Type: SAMPLE

Lab ID: 157872-008

Analyte	Result	RL
MTBE	2.5	2.0
Benzene	ND	0.50
Toluene	ND	0.50
Ethylbenzene	ND	0.50
m,p-Xylenes	ND	0.50
o-Xylene	ND	0.50

Surrogate	%REC	Limits
Trifluorotoluene (PID)	123	53-143
Bromofluorobenzene (PID)	124	52-142

Type: BLANK

Lab ID: QC174863

Analyte	Result	RL
MTBE	ND	2.0
Benzene	ND	0.50
Toluene	ND	0.50
Ethylbenzene	ND	0.50
m,p-Xylenes	ND	0.50
o-Xylene	ND	0.50

Surrogate	%REC	Limits
Trifluorotoluene (PID)	117	53-143
Bromofluorobenzene (PID)	114	52-142

Gasoline by GC/FID CA LUFT

Lab #:	157872	Location:	Anthony's Auto
Client:	Geocon	Prep:	EPA 5030B
Project#:	E8022-06-03	Analysis:	8015B(M)
Type:	LCS	Diln Fac:	1.000
Lab ID:	QC174764	Batch#:	71316
Matrix:	Water	Analyzed:	04/03/02
Units:	ug/L		

Analyte	Spiked	Result	%REC	Limits
Gasoline C7-C12	10,000	9,735	97	79-120

Surrogate	%REC	Limits
Trifluorotoluene (FID)	118	68-145
Bromofluorobenzene (FID)	104	66-143

Benzene, Toluene, Ethylbenzene, Xylenes

Lab #:	157872	Location:	Anthony's Auto
Client:	Geocon	Prep:	EPA 5030B
Project#:	E8022-06-03	Analysis:	EPA 8021B
Type:	LCS	Diln Fac:	1.000
Lab ID:	QC174865	Batch#:	71342
Matrix:	Water	Analyzed:	04/04/02
Units:	ug/L		

Analyte	Spiked	Result	%REC	Limits
MTBE	20.00	19.47	97	59-135
Benzene	20.00	21.54	108	65-122
Toluene	20.00	21.50	107	67-121
Ethylbenzene	20.00	21.37	107	70-121
m,p-Xylenes	40.00	43.90	110	72-125
o-Xylene	20.00	22.14	111	73-122

Surrogate	%REC	Limits
Trifluorotoluene (PID)	117	53-143
Bromofluorobenzene (PID)	116	52-142

Gasoline by GC/FID CA LUFT

Lab #:	157872	Location:	Anthony's Auto
Client:	Geocon	Prep:	EPA 5030B
Project#:	E8022-06-03	Analysis:	8015B(M)
Field ID:	ZZZZZZZZZZ	Batch#:	71316
MSS Lab ID:	157839-001	Sampled:	04/01/02
Matrix:	Water	Received:	04/01/02
Units:	ug/L	Analyzed:	04/03/02
Diln Fac:	1.000		

Type: MS Lab ID: QC174804

Analyte	MSS Result	Spiked	Result	%REC	Limits
Gasoline C7-C12	30.25	2,000	2,094	103	67-120

Surrogate	%REC	Limits
Trifluorotoluene (FID)	135	68-145
Bromofluorobenzene (FID)	122	66-143

Type: MSD Lab ID: QC174805

Analyte	Spiked	Result	%REC	Limits	RPD	Lim
Gasoline C7-C12	2,000	2,094	103	67-120	0	20

Surrogate	%REC	Limits
Trifluorotoluene (FID)	137	68-145
Bromofluorobenzene (FID)	123	66-143

Benzene, Toluene, Ethylbenzene, Xylenes

Lab #:	157872	Location:	Anthony's Auto
Client:	Geocon	Prep:	EPA 5030B
Project#:	E8022-06-03	Analysis:	EPA 8021B
Field ID:	ZZZZZZZZZZ	Batch#:	71342
MSS Lab ID:	157869-009	Sampled:	03/28/02
Matrix:	Water	Received:	04/02/02
Units:	ug/L	Analyzed:	04/04/02
Diln Fac:	1.000		

Type: MS Lab ID: QC174963

Analyte	MSS Result	Spiked	Result	%REC	Limits
MTBE	<0.2800	20.00	20.92	105	56-146
Benzene	0.4801	20.00	22.51	110	52-149
Toluene	<0.2300	20.00	21.88	109	69-130
Ethylbenzene	<0.2400	20.00	23.16	116	70-131
m,p-Xylenes	<0.4400	40.00	43.27	108	68-137
o-Xylene	<0.2600	20.00	22.55	113	73-133

Surrogate	%REC	Limits
Trifluorotoluene (PID)	123	53-143
Bromofluorobenzene (PID)	122	52-142

Type: MSD Lab ID: QC174964

Analyte	Spiked	Result	%REC	Limits	RPD	L
MTBE	20.00	21.43	107	56-146	2	30
Benzene	20.00	22.80	112	52-149	1	30
Toluene	20.00	21.87	109	69-130	0	30
Ethylbenzene	20.00	22.74	114	70-131	2	30
m,p-Xylenes	40.00	44.03	110	68-137	2	30
o-Xylene	20.00	22.90	115	73-133	2	30

Surrogate	%REC	Limits
Trifluorotoluene (PID)	124	53-143
Bromofluorobenzene (PID)	125	52-142

**Purgeable Organics by GC/MS**

Lab #:	157872	Location:	Anthony's Auto
Client:	Geocon	Prep:	EPA 5030B
Project#:	E8022-06-03	Analysis:	EPA 8260B
Type:	LCS	Diln Fac:	1.000
Lab ID:	QC174978	Batch#:	71371
Matrix:	Water	Analyzed:	04/04/02
Units:	ug/L		

Analyte	Spiked	Result	%REC	Limits
MTBE	50.00	45.07	90	54-131

Surrogate	%REC	Limits
Dibromofluoromethane	97	80-121
1,2-Dichloroethane-d4	107	77-130
Toluene-d8	102	80-120
Bromofluorobenzene	93	80-120

Purgeable Organics by GC/MS

Lab #:	157872	Location:	Anthony's Auto
Client:	Geocon	Prep:	EPA 5030B
Project#:	E8022-06-03	Analysis:	EPA 8260B
Field ID:	ZZZZZZZZZZ	Batch#:	71371
MSS Lab ID:	157897-001	Sampled:	04/02/02
Matrix:	Water	Received:	04/03/02
Units:	ug/L	Analyzed:	04/05/02
Diln Fac:	1.000		

Type: MS Lab ID: QC174979

Analyte	MSS Result	Spiked	Result	%REC	Limits
MTBE	<0.1100	50.00	51.72	103	55-110

Surrogate	%REC	Limits
Dibromofluoromethane	103	80-121
1,2-Dichloroethane-d4	112	77-130
Toluene-d8	106	80-120
Bromofluorobenzene	103	80-120

Type: MSD Lab ID: QC174980

Analyte	Spiked	Result	%REC	Limits	RPD	Limits
MTBE	50.00	55.98	112	55-132	8	20

Surrogate	%REC	Limits
Dibromofluoromethane	103	80-121
1,2-Dichloroethane-d4	101	77-130
Toluene-d8	96	80-120
Bromofluorobenzene	105	80-120

Gasoline by GC/FID CA LUFT

Lab #:	157872	Location:	Anthony's Auto
Client:	Geocon	Prep:	EPA 5030B
Project#:	E8022-06-03	Analysis:	8015B(M)
Matrix:	Soil	Batch#:	71420
Units:	mg/Kg	Sampled:	03/29/02
Basis:	as received	Received:	04/03/02
Diln Fac:	1.000	Analyzed:	04/06/02

Field ID: SB11-21 Lab ID: 157872-001
 Type: SAMPLE

Analyte	Result	RL
Gasoline C7-C12	ND	1.0

Surrogate	%REC	Limits
Trifluorotoluene (FID)	109	58-144
Bromofluorobenzene (FID)	108	60-146

Field ID: SB11-23 Lab ID: 157872-002
 Type: SAMPLE

Analyte	Result	RL
Gasoline C7-C12	ND	0.98

Surrogate	%REC	Limits
Trifluorotoluene (FID)	105	58-144
Bromofluorobenzene (FID)	111	60-146

Field ID: SB13-22 Lab ID: 157872-003
 Type: SAMPLE

Analyte	Result	RL
Gasoline C7-C12	ND	1.0

Surrogate	%REC	Limits
Trifluorotoluene (FID)	103	58-144
Bromofluorobenzene (FID)	104	60-146

Gasoline by GC/FID CA LUFT

Lab #:	157872	Location:	Anthony's Auto
Client:	Geocon	Prep:	EPA 5030B
Project#:	E8022-06-03	Analysis:	8015B(M)
Matrix:	Soil	Batch#:	71420
Units:	mg/Kg	Sampled:	03/29/02
Basis:	as received	Received:	04/03/02
Diln Fac:	1.000	Analyzed:	04/06/02

Field ID: SB13-23.5 Lab ID: 157872-004
 Type: SAMPLE

Analyte	Result	RL
Gasoline C7-C12	ND	1.0

Surrogate	%REC	Limits
Trifluorotoluene (FID)	99	58-144
Bromofluorobenzene (FID)	133	60-146

Type: BLANK Lab ID: QC175139

Analyte	Result	RL
Gasoline C7-C12	ND	1.0

Surrogate	%REC	Limits
Trifluorotoluene (FID)	99	58-144
Bromofluorobenzene (FID)	97	60-146

Benzene, Toluene, Ethylbenzene, Xylenes

Lab #:	157872	Location:	Anthony's Auto
Client:	Geocon	Prep:	EPA 5030B
Project#:	E8022-06-03	Analysis:	EPA 8021B
Matrix:	Soil	Batch#:	71420
Units:	ug/Kg	Sampled:	03/29/02
Basis:	as received	Received:	04/03/02
Diln Fac:	1.000	Analyzed:	04/06/02

 Field ID: SB13-23.5
 Type: SAMPLE

Lab ID: 157872-004

Analyte	Result	RL
MTBE	ND	21
Benzene	ND	5.2
Toluene	ND	5.2
Ethylbenzene	ND	5.2
m,p-Xylenes	ND	5.2
o-Xylene	ND	5.2

Surrogate	%REC	Limits
Trifluorotoluene (PID)	102	67-146
Bromofluorobenzene (PID)	112	60-137

Type: BLANK

Lab ID: QC175139

Analyte	Result	RL
MTBE	ND	20
Benzene	ND	5.0
Toluene	ND	5.0
Ethylbenzene	ND	5.0
m,p-Xylenes	ND	5.0
o-Xylene	ND	5.0

Surrogate	%REC	Limits
Trifluorotoluene (PID)	105	67-146
Bromofluorobenzene (PID)	110	60-137

GC04 TVH 'J' Data File FID

Sample Name : mss,157872-001,71420
File Name : g:\gc04\data\096j006.raw
Method : TVHBTXE
Start Time : 0.00 min
Scale Factor: 1.0

End Time : 26.00 min
Plot Offset: 58 mV

Sample #: a
Date : 4/8/02 01:21 PM
Time of Injection: 4/6/02 03:56 PM
Low Point : 57.97 mV
Plot Scale: 190.1 mV
Page 1 of 1
High Point : 248.07 mV

Response [mV]

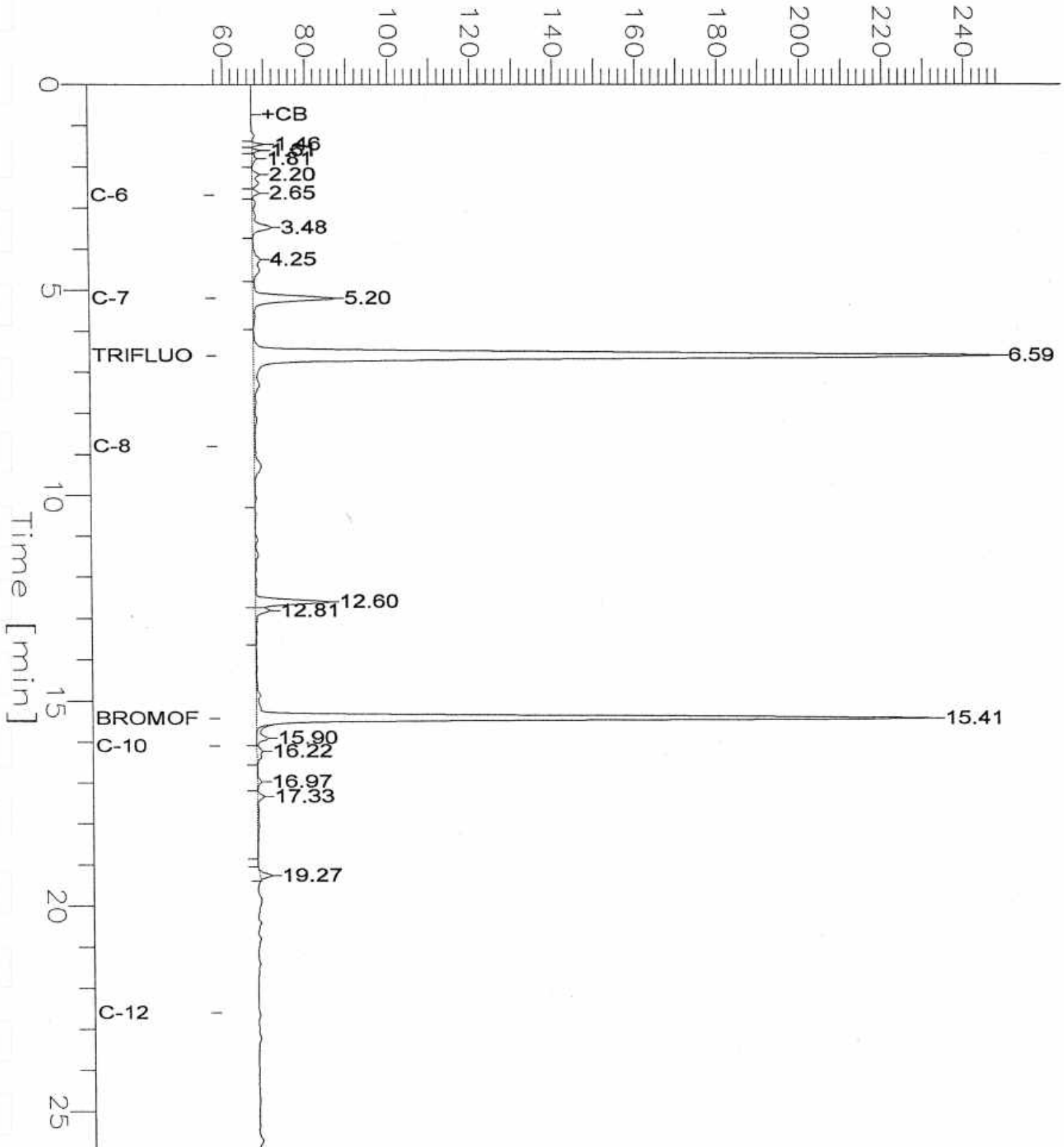

GC04 TVH 'J' Data File FID

Sample Name : CCV/LCS, QC175140, 71420, 01WS2371, 5/5000
 FileName : g:\gc04\data\096j003.raw
 Method : TVHBTXE
 Start Time : 0.00 min End Time : 26.00 min
 Scale Factor : 1.0 Plot Offset : 51 mV

Sample # :
 Date : 4/8/02 01:21 PM
 Time of Injection : 4/6/02 01:36 PM
 Low Point : 50.94 mV High Point : 403.53 mV
 Plot Scale : 352.6 mV

Response [mV]

Justine/BTXE
Star

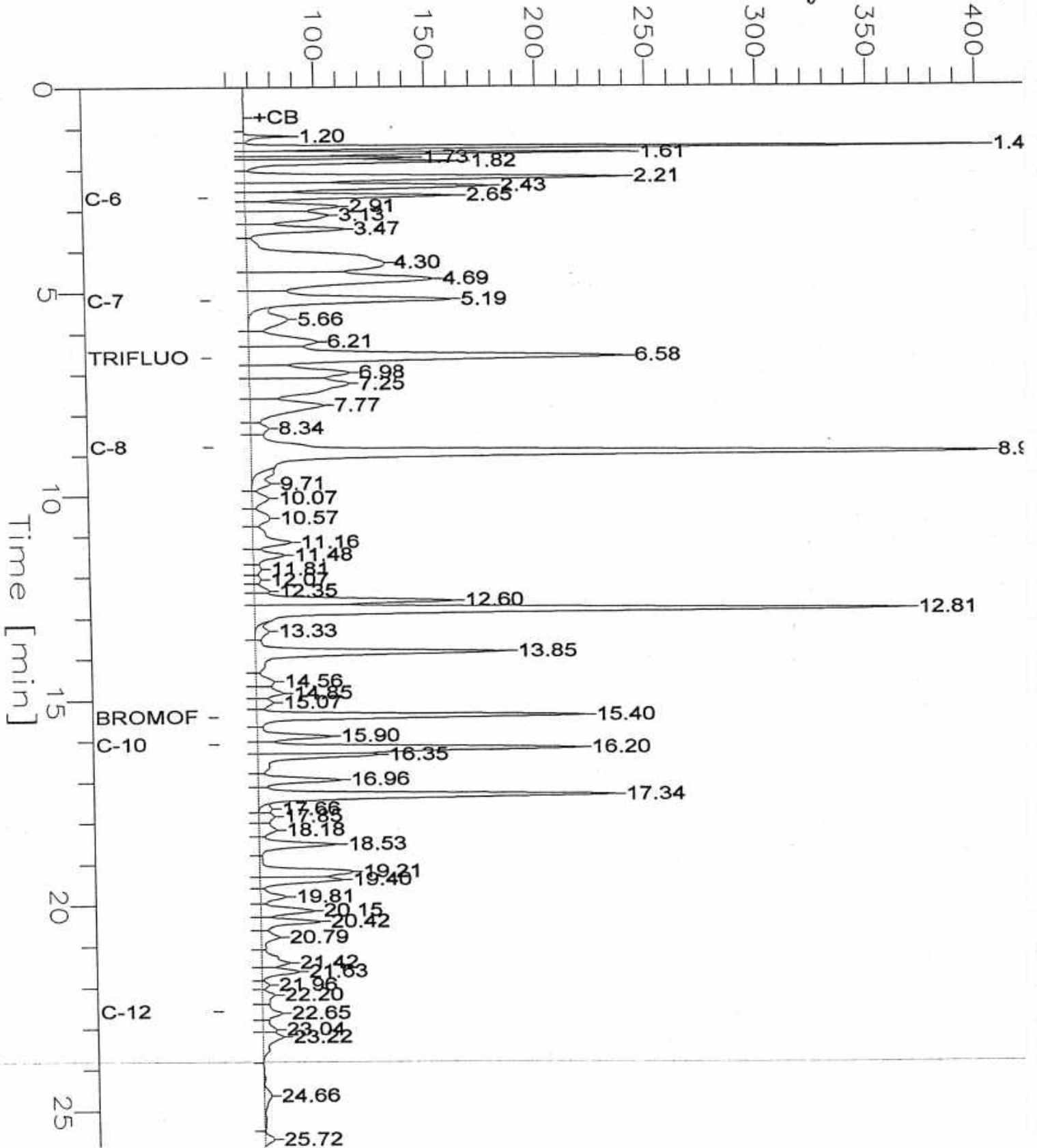



Gasoline by GC/FID CA LUFT

Lab #:	157872	Location:	Anthony's Auto
Client:	Geocon	Prep:	EPA 5030B
Project#:	E8022-06-03	Analysis:	8015B(M)
Type:	LCS	Basis:	as received
Lab ID:	QC175140	Diln Fac:	1.000
Matrix:	Soil	Batch#:	71420
Units:	mg/Kg	Analyzed:	04/06/02

Analyte	Spiked	Result	%REC	Limits
Gasoline C7-C12	10.00	9.866	99	78-120

Surrogate	%REC	Limits
Trifluorotoluene (FID)	113	58-144
Bromofluorobenzene (FID)	99	60-146

Benzene, Toluene, Ethylbenzene, Xylenes

Lab #:	157872	Location:	Anthony's Auto
Client:	Geocon	Prep:	EPA 5030B
Project#:	E8022-06-03	Analysis:	EPA 8021B
Type:	LCS	Basis:	as received
Lab ID:	QC175141	Diln Fac:	1.000
Matrix:	Soil	Batch#:	71420
Units:	ug/Kg	Analyzed:	04/06/02

Analyte	Spiked	Result	%REC	Limits
MTBE	100.0	105.9	106	72-126
Benzene	100.0	111.5	112	65-120
Toluene	100.0	108.8	109	69-120
Ethylbenzene	100.0	109.3	109	68-121
m,p-Xylenes	200.0	205.2	103	70-124
o-Xylene	100.0	107.6	108	73-121

Surrogate	%REC	Limits
Trifluorotoluene (PID)	104	67-146
Bromofluorobenzene (PID)	111	60-137



Gasoline by GC/FID CA LUFT

Lab #:	157872	Location:	Anthony's Auto
Client:	Geocon	Prep:	EPA 5030B
Project#:	E8022-06-03	Analysis:	8015B(M)
Field ID:	SB11-21	Diln Fac:	1.000
MSS Lab ID:	157872-001	Batch#:	71420
Matrix:	Soil	Sampled:	03/29/02
Units:	mg/Kg	Received:	04/03/02
Basis:	as received	Analyzed:	04/06/02

Type: MS Lab ID: QC175152

Analyte	MSS Result	Spiked	Result	%REC	Limits
Gasoline C7-C12	0.2660	10.00	9.672	94	44-133

Surrogate	%REC	Limits
Trifluorotoluene (FID)	118	58-144
Bromofluorobenzene (FID)	108	60-146

Type: MSD Lab ID: QC175153

Analyte	Spiked	Result	%REC	Limits	RPD	Lim
Gasoline C7-C12	10.20	9.894	94	44-133	0	31

Surrogate	%REC	Limits
Trifluorotoluene (FID)	120	58-144
Bromofluorobenzene (FID)	109	60-146



Purgeable Organics by GC/MS

Lab #:	157872	Location:	Anthony's Auto
Client:	Geocon	Prep:	EPA 5030B
Project#:	E8022-06-03	Analysis:	EPA 8260B
Field ID:	12-INCH WELL	Batch#:	71371
Matrix:	Water	Sampled:	03/29/02
Units:	ug/L	Received:	04/03/02
Diln Fac:	1.000	Analyzed:	04/04/02

Type: SAMPLE Lab ID: 157872-008

Analyte	Result	RL
MTBE	2.2	0.5

Surrogate	%REC	Limits
Dibromofluoromethane	83	80-121
1,2-Dichloroethane-d4	106	77-130
Toluene-d8	103	80-120
Bromofluorobenzene	110	80-120

Type: BLANK Lab ID: QC174977

Analyte	Result	RL
MTBE	ND	0.5

Surrogate	%REC	Limits
Dibromofluoromethane	101	80-121
1,2-Dichloroethane-d4	102	77-130
Toluene-d8	96	80-120
Bromofluorobenzene	106	80-120



Gasoline Oxygenates by GC/MS

Lab #:	157872	Location:	Anthony's Auto
Client:	Geocon	Prep:	EPA 5030B
Project#:	E8022-06-03	Analysis:	EPA 8260B
Matrix:	Water	Sampled:	03/29/02
Units:	ug/L	Received:	04/03/02
Oiln Fac:	1.000	Analyzed:	04/10/02
Batch#:	71536		

Field ID: SB11-W Lab ID: 157872-005
Type: SAMPLE

Analyte	Result	RL
tert-Butyl Alcohol (TBA)	ND	20
MTBE	ND	0.5
Isopropyl Ether (DIPE)	ND	0.5
Ethyl tert-Butyl Ether (ETBE)	ND	0.5
Methyl tert-Amyl Ether (TAME)	ND	0.5

Surrogate	%REC	Limits
Dibromofluoromethane	98	80-121
1,2-Dichloroethane-d4	96	77-130
Toluene-d8	97	80-120
Bromofluorobenzene	100	80-120

Field ID: SB12-W Lab ID: 157872-006
Type: SAMPLE

Analyte	Result	RL
tert-Butyl Alcohol (TBA)	ND	20
MTBE	ND	0.5
Isopropyl Ether (DIPE)	ND	0.5
Ethyl tert-Butyl Ether (ETBE)	ND	0.5
Methyl tert-Amyl Ether (TAME)	ND	0.5

Surrogate	%REC	Limits
Dibromofluoromethane	100	80-121
1,2-Dichloroethane-d4	97	77-130
Toluene-d8	98	80-120
Bromofluorobenzene	101	80-120

Field ID: SB13-W Lab ID: 157872-007
Type: SAMPLE

Analyte	Result	RL
tert-Butyl Alcohol (TBA)	ND	20
MTBE	1.5	0.5
Isopropyl Ether (DIPE)	ND	0.5
Ethyl tert-Butyl Ether (ETBE)	ND	0.5
Methyl tert-Amyl Ether (TAME)	ND	0.5

Surrogate	%REC	Limits
Dibromofluoromethane	101	80-121
1,2-Dichloroethane-d4	95	77-130
Toluene-d8	96	80-120
Bromofluorobenzene	102	80-120



Gasoline Oxygenates by GC/MS

Lab #:	157872	Location:	Anthony's Auto
Client:	Geocon	Prep:	EPA 5030B
Project#:	E8022-06-03	Analysis:	EPA 8260B
Matrix:	Water	Sampled:	03/29/02
Units:	ug/L	Received:	04/03/02
Diln Fac:	1.000	Analyzed:	04/10/02
Batch#:	71536		

Field ID: 12-INCH WELL
Type: SAMPLE

Lab ID: 157872-008

Analyte	Result	RL
tert-Butyl Alcohol (TBA)	ND	20
MTBE	2.2	0.5
Isopropyl Ether (DIPE)	ND	0.5
Ethyl tert-Butyl Ether (ETBE)	ND	0.5
Methyl tert-Amyl Ether (TAME)	ND	0.5

Surrogate	%REC	Limits
Dibromofluoromethane	87	80-121
1,2-Dichloroethane-d4	96	77-130
Toluene-d8	97	80-120
Bromofluorobenzene	100	80-120

Type: BLANK

Lab ID: QC175594

Analyte	Result	RL
tert-Butyl Alcohol (TBA)	ND	20
MTBE	ND	0.5
Isopropyl Ether (DIPE)	ND	0.5
Ethyl tert-Butyl Ether (ETBE)	ND	0.5
Methyl tert-Amyl Ether (TAME)	ND	0.5

Surrogate	%REC	Limits
Dibromofluoromethane	95	80-121
1,2-Dichloroethane-d4	92	77-130
Toluene-d8	99	80-120
Bromofluorobenzene	103	80-120

Gasoline Oxygenates by GC/MS

Lab #:	157872	Location:	Anthony's Auto
Client:	Geocon	Prep:	EPA 5030B
Project#:	E8022-06-03	Analysis:	EPA 8260B
Type:	LCS	Diln Fac:	1.000
Lab ID:	QC175593	Batch#:	71536
Matrix:	Water	Analyzed:	04/10/02
Units:	ug/L		

Analyte	Spiked	Result	%REC	Limits
MTBE	50.00	44.72	89	49-144

Surrogate	%REC	Limits
Dibromofluoromethane	95	80-121
1,2-Dichloroethane-d4	89	77-130
Toluene-d8	97	80-120
Bromofluorobenzene	102	80-120



Gasoline Oxygenates by GC/MS

Lab #:	157872	Location:	Anthony's Auto
Client:	Geocon	Prep:	EPA 5030B
Project#:	E8022-06-03	Analysis:	EPA 8260B
Field ID:	ZZZZZZZZZZ	Batch#:	71536
MSS Lab ID:	157974-001	Sampled:	04/05/02
Matrix:	Water	Received:	04/08/02
Units:	ug/L	Analyzed:	04/10/02
Diln Fac:	1.000		

Type: MS Lab ID: QC175595

Analyte	MSS Result	Spiked	Result	%REC	Limits
MTBE	<0.2200	50.00	42.98	86	49-14

Surrogate	%REC	Limits
Dibromofluoromethane	100	80-121
1,2-Dichloroethane-d4	96	77-130
Toluene-d8	100	80-120
Bromofluorobenzene	97	80-120

Type: MSD Lab ID: QC175596

Analyte	Spiked	Result	%REC	Limits	RPD	Lim
MTBE	50.00	44.74	89	49-144	4	27

Surrogate	%REC	Limits
Dibromofluoromethane	98	80-121
1,2-Dichloroethane-d4	95	77-130
Toluene-d8	99	80-120
Bromofluorobenzene	98	80-120



Gasoline Oxygenates by GC/MS

Lab #:	157872	Location:	Anthony's Auto
Client:	Geocon	Prep:	EPA 5030B
Project#:	EB022-06-03	Analysis:	EPA 8260B
Matrix:	Soil	Sampled:	03/29/02
Units:	ug/Kg	Received:	04/03/02
Basis:	as received	Analyzed:	04/11/02
Batch#:	71545		

Field ID:	SB11-21	Lab ID:	157872-001
Sample:	SAMPLE	Diln Fac:	0.9615

Analyte	Result	RL
tert-Butyl Alcohol (TBA)	ND	96
MTBE	ND	4.8
Isopropyl Ether (DIPE)	ND	4.8
Ethyl tert-Butyl Ether (ETBE)	ND	4.8
Methyl tert-Amyl Ether (TAME)	ND	4.8

Surrogate	%REC	Limits
Dibromofluoromethane	103	63-133
1,2-Dichloroethane-d4	107	75-128
Toluene-d8	101	80-111
Bromofluorobenzene	103	77-126

Field ID:	SB11-23	Lab ID:	157872-002
Sample:	SAMPLE	Diln Fac:	1.020

Analyte	Result	RL
tert-Butyl Alcohol (TBA)	ND	100
MTBE	ND	5.1
Isopropyl Ether (DIPE)	ND	5.1
Ethyl tert-Butyl Ether (ETBE)	ND	5.1
Methyl tert-Amyl Ether (TAME)	ND	5.1

Surrogate	%REC	Limits
Dibromofluoromethane	102	63-133
1,2-Dichloroethane-d4	106	75-128
Toluene-d8	98	80-111
Bromofluorobenzene	102	77-126

Field ID:	SB13-22	Lab ID:	157872-003
Sample:	SAMPLE	Diln Fac:	1.064

Analyte	Result	RL
tert-Butyl Alcohol (TBA)	ND	110
MTBE	ND	5.3
Isopropyl Ether (DIPE)	ND	5.3
Ethyl tert-Butyl Ether (ETBE)	ND	5.3
Methyl tert-Amyl Ether (TAME)	ND	5.3

Surrogate	%REC	Limits
Dibromofluoromethane	105	63-133
1,2-Dichloroethane-d4	107	75-128
Toluene-d8	99	80-111
Bromofluorobenzene	103	77-126



Gasoline Oxygenates by GC/MS

Lab #:	157872	Location:	Anthony's Auto
Client:	Geocon	Prep:	EPA 5030B
Project#:	E8022-06-03	Analysis:	EPA 8260B
Matrix:	Soil	Sampled:	03/29/02
Units:	ug/Kg	Received:	04/03/02
Basis:	as received	Analyzed:	04/11/02
Batch#:	71545		

Field ID: SB13-23.5 Lab ID: 157872-004
 Type: SAMPLE Diln Fac: 1.000

Analyte	Result	RL
tert-Butyl Alcohol (TBA)	ND	100
MTBE	ND	5.0
Isopropyl Ether (DIPE)	ND	5.0
Ethyl tert-Butyl Ether (ETBE)	ND	5.0
Methyl tert-Amyl Ether (TAME)	ND	5.0

Surrogate	%REC	Limits
Dibromofluoromethane	105	63-133
1,2-Dichloroethane-d4	108	75-128
Toluene-d8	101	80-111
Bromofluorobenzene	100	77-126

Type: BLANK Diln Fac: 1.000
 Lab ID: QC175623

Analyte	Result	RL
tert-Butyl Alcohol (TBA)	ND	100
MTBE	ND	5.0
Isopropyl Ether (DIPE)	ND	5.0
Ethyl tert-Butyl Ether (ETBE)	ND	5.0
Methyl tert-Amyl Ether (TAME)	ND	5.0

Surrogate	%REC	Limits
Dibromofluoromethane	102	63-133
1,2-Dichloroethane-d4	108	75-128
Toluene-d8	102	80-111
Bromofluorobenzene	101	77-126

Gasoline Oxygenates by GC/MS

Lab #:	157872	Location:	Anthony's Auto
Client:	Geocon	Prep:	EPA 5030B
Project#:	E8022-06-03	Analysis:	EPA 8260B
Type:	LCS	Basis:	as received
Lab ID:	QC175622	Diln Fac:	1.000
Matrix:	Soil	Batch#:	71545
Units:	ug/Kg	Analyzed:	04/11/02

Analyte	Spiked	Result	%REC	Limits
mTBE	50.00	51.16	102	63-121

Surrogate	%REC	Limits
1,1-Dibromofluoromethane	106	63-133
1,2-Dichloroethane-d4	107	75-128
Toluene-d8	101	80-111
Bromofluorobenzene	101	77-126



Gasoline Oxygenates by GC/MS

Lab #:	157872	Location:	Anthony's Auto
Client:	Geocon	Prep:	EPA 5030B
Project#:	E8022-06-03	Analysis:	EPA 8260B
Field ID:	ZZZZZZZZZZ	Diln Fac:	0.9804
MSS Lab ID:	158009-001	Batch#:	71545
Matrix:	Soil	Sampled:	04/10/02
Units:	ug/Kg	Received:	04/10/02
Basis:	as received	Analyzed:	04/11/02

Type: MS Lab ID: QC175668

Analyte	MSS Result	Spiked	Result	%REC	Limits
MTBE	<0.1400	49.02	43.52	89	53-133

Surrogate	%REC	Limits
Dibromofluoromethane	105	63-133
1,2-Dichloroethane-d4	108	75-128
Toluene-d8	100	80-111
Bromofluorobenzene	104	77-126

Type: MSD Lab ID: QC175669

Analyte	Spiked	Result	%REC	Limits	RPD	Lim
MTBE	49.02	44.98	92	53-131	3	30

Surrogate	%REC	Limits
Dibromofluoromethane	104	63-133
1,2-Dichloroethane-d4	109	75-128
Toluene-d8	99	80-111
Bromofluorobenzene	103	77-126

APPENDIX



E

Keller Canyon Sanitary Landfill
 901 Bailey Road
 Pittsburg, CA 94565
 Phone (925) 458-9800
 Fax (925) 458-9891

Ox Mountain Sanitary Landfill
 12310 San Mateo Road
 Half Moon Bay, CA 94019
 Phone (650) 726-1819
 Fax (650) 726-9183

Newby Island Sanitary Landfill
 1601 Dixon Landing Road
 Milpitas, CA 95035
 Phone (408) 945-2800
 Fax (408) 262-2871

Forward Landfill
 9999 S. Austin Road
 Manteca, CA 95336
 Phone (209) 982-4298
 Fax (209) 982-1009

NON-HAZARDOUS WASTE MANIFEST

GENERATOR Anthony Auto Wreckers		WASTE ACCEPTANCE NO. SWHC 04129	
MAILING ADDRESS 5 Salmon Lane		REQUIRED PERSONAL PROTECTIVE EQUIPMENT	
CITY, STATE, ZIP Pinole, CA 94564		<input type="checkbox"/> GLOVES <input type="checkbox"/> GOGGLES <input type="checkbox"/> RESPIRATOR <input checked="" type="checkbox"/> HARD HAT <input type="checkbox"/> TY-VEK <input type="checkbox"/> OTHER	
PHONE (510) 424-8160		SPECIAL HANDLING PROCEDURES: Load #56 E8022-06.02	
CONTACT PERSON Arjev Anthony		RECEIVING FACILITY	
SIGNATURE OF AUTHORIZED AGENT / TITLE	DATE		
* [Signature] 2/21/02			
<small>GENERATOR'S CERTIFICATION: I hereby certify that the above named material is not a hazardous waste as defined by 40 CFR Part 261 or title 22 of the California code of regulations, has been properly described, classified and packaged, and is in proper condition for transportation according to applicable regulations; AND, if the waste is a treatment residue of a previously restricted hazardous waste subject to the Land Disposal Restrictions, I certify and warrant that the waste has been treated in accordance with the requirements of 40 CFR Part 268 and is no longer a hazardous waste as defined by 40 CFR Part 261.</small>			
WASTE TYPE:			
<input type="checkbox"/> DISPOSAL <input type="checkbox"/> SLUDGE <input type="checkbox"/> CONSTRUCTION <input type="checkbox"/> WOOD <input type="checkbox"/> DEBRIS <input type="checkbox"/> OTHER <input type="checkbox"/> SPECIAL WASTE			
GENERATING FACILITY 850 San Pablo Ave. PINOLE			
TRANSPORTER Northern Truck & Equipment		NOTES:	VEHICLE LICENSE NUMBER NCCWRAD
ADDRESS 66 Broadway Avenue			TRUCK NUMBER 1952-1983
CITY, STATE, ZIP Sacramento CA 95818			
PHONE		END DUMP <input type="checkbox"/>	BOTTOM DUMP <input type="checkbox"/>
SIGNATURE OF AUTHORIZED AGENT OR DRIVER		ROLL-OFF(S) <input type="checkbox"/>	VAN <input type="checkbox"/>
* Robert Wells		FLAT-BED <input type="checkbox"/>	DRUMS <input type="checkbox"/>
DATE 2-22-02			
I hereby certify that the above named material has been accepted and to the best of my knowledge the foregoing is true and accurate.		CUBIC YARDS 20.04	
		DISPOSAL METHOD: (TO BE COMPLETED BY LANDFILL)	
REMARKS		<input type="checkbox"/> SOIL	<input type="checkbox"/> DISPOSE
FACILITY TICKET NUMBER		<input type="checkbox"/> CONSTRUCTION DEBRIS	<input type="checkbox"/> OTHER
SIGNATURE OF AUTHORIZED AGENT		<input type="checkbox"/> NON-FRIABLE ASBESTOS	
DATE		<input type="checkbox"/> WOOD	
*		<input type="checkbox"/> ASH	
		<input type="checkbox"/> SPECIAL OTHER	

Keller Canyon
Sanitary Landfill
 901 Bailey Road
 Pittsburg, CA 94565
 Phone (925) 458-9800
 Fax (925) 458-9891

Ox Mountain
Sanitary Landfill
 12310 San Mateo Road
 Half Moon Bay, CA 94019
 Phone (650) 726-1819
 Fax (650) 726-9183

Newby Island
Sanitary Landfill
 1601 Dixon Landing Road
 Milpitas, CA 95035
 Phone (408) 945-2800
 Fax (408) 262-2871

Perma
Landfill
 9999 S. Austin Road
 Manteca, CA 95336
 Phone (209) 982-4298
 Fax (209) 982-1009

NON-HAZARDOUS WASTE MANIFEST

GENERATOR Anthony Auto Wreckers		WASTE ACCEPTANCE NO. SWHC 04129	
MAILING ADDRESS 5 Salmon Lane		REQUIRED PERSONAL PROTECTIVE EQUIPMENT	
CITY, STATE, ZIP Pineole, CA 94564		<input type="checkbox"/> GLOVES <input type="checkbox"/> GOGGLES <input type="checkbox"/> RESPIRATOR <input checked="" type="checkbox"/> HARD HAT <input type="checkbox"/> TY-VEK <input type="checkbox"/> OTHER	
PHONE (510) 424-8160		SPECIAL HANDLING PROCEDURES: Load # 58 E8022-06-00	
CONTACT PERSON Arkev Anthony		RECEIVING FACILITY	
SIGNATURE OF AUTHORIZED AGENT / TITLE	DATE		
* <i>Arkev Anthony</i>	2-21-02		
<small>GENERATOR'S CERTIFICATION: I hereby certify that the above named material is not a hazardous waste as defined by 40 CFR Part 261 or title 22 of the California code of regulations, has been properly described, classified and packaged, and is in proper condition for transportation according to applicable regulations; AND, if the waste is a treatment residue of a previously restricted hazardous waste subject to the Land Disposal Restrictions, I certify and warrant that the waste has been treated in accordance with the requirements of 40 CFR Part 268 and is no longer a hazardous waste as defined by 40 CFR Part 261.</small>			
WASTE TYPE:			
<input type="checkbox"/> DISPOSAL <input type="checkbox"/> SLUDGE <input type="checkbox"/> CONSTRUCTION <input type="checkbox"/> WOOD <input type="checkbox"/> DEBRIS <input type="checkbox"/> OTHER <input type="checkbox"/> SPECIAL WASTE			
GENERATING FACILITY 850 San Pablo Ave. PINOLE			
TRANSPORTER Northern Truck & Equipment		NOTES:	VEHICLE LICENSE NUMBER JCONRAD
ADDRESS 65 Broadway Avenue			TRUCK NUMBER CS1908
CITY, STATE, ZIP Sacramento, CA 95818			
PHONE		END DUMP <input type="checkbox"/>	BOTTOM DUMP <input type="checkbox"/>
SIGNATURE OF AUTHORIZED AGENT OR DRIVER		TRANSFER <input checked="" type="checkbox"/>	
* <i>Van P. Matheson</i>		ROLL-OFF(S) <input type="checkbox"/>	FLAT-BED <input type="checkbox"/>
DATE 2-22-02		VAN <input type="checkbox"/>	DRUMS <input type="checkbox"/>
I hereby certify that the above named material has been accepted and to the best of my knowledge the foregoing is true and accurate.		CUBIC YARDS 20 CY	
		DISPOSAL METHOD: (TO BE COMPLETED BY LANDFILL)	
REMARKS		<input type="checkbox"/> SOIL	DISPOSE
FACILITY TICKET NUMBER		<input type="checkbox"/> CONSTRUCTION DEBRIS	OTHER
SIGNATURE OF AUTHORIZED AGENT		<input type="checkbox"/> NON-FRIABLE ASBESTOS	
DATE		<input type="checkbox"/> WOOD	
*		<input type="checkbox"/> ASH	
		<input type="checkbox"/> SPECIAL OTHER	

SCHEDULING MUST BE MADE PRIOR TO 3:00 P.M. THE DAY PRIOR TO EXPECTED ARRIVAL • ANY UNSCHEDULED LOADS ARE SUBJECT TO REFUSAL UPON ARRIVAL. ONGOING DAILY DELIVERIES MUST BE SCHEDULED WITH THE LANDFILL THE DAY BEFORE.

GENERATOR COPY

MANIFEST # 122808

Keller Canyon
Sanitary Landfill
 901 Bailey Road
 Pittsburg, CA 94565
 Phone (925) 458-9800
 Fax (925) 458-9891

Ox Mountain
Sanitary Landfill
 12310 San Mateo Road
 Half Moon Bay, CA 94019
 Phone (650) 726-1819
 Fax (650) 726-9183

Newby Island
Sanitary Landfill
 1601 Dixon Landing Road
 Milpitas, CA 95035
 Phone (408) 945-2800
 Fax (408) 262-2871

Forward
Landfill
 9999 S. Austin Road
 Manteca, CA 95336
 Phone (209) 982-4298
 Fax (209) 982-1009

NON-HAZARDOUS WASTE MANIFEST

GENERATOR Anthony Auto Wreckers		WASTE ACCEPTANCE NO. SWIC 04129	
MAILING ADDRESS 5 Salmon Lane		REQUIRED PERSONAL PROTECTIVE EQUIPMENT	
CITY, STATE, ZIP Pinole, CA 94564		<input type="checkbox"/> GLOVES <input type="checkbox"/> GOGGLES <input type="checkbox"/> RESPIRATOR <input checked="" type="checkbox"/> HARD HAT <input type="checkbox"/> TY-VEK <input type="checkbox"/> OTHER	
PHONE (510) 424-8160		SPECIAL HANDLING PROCEDURES: Load 248 E8022-00-02	
CONTACT PERSON Arley Anthony			
SIGNATURE OF AUTHORIZED AGENT / TITLE			
<i>* Arley Anthony, owner 2-1-02</i>			
DATE 2-1-02			
<small>GENERATOR'S CERTIFICATION: I hereby certify that the above named material is not a hazardous waste as defined by 40 CFR Part 261 or title 22 of the California code of regulations, has been properly described, classified and packaged, and is in proper condition for transportation according to applicable regulations; AND, if the waste is a treatment residue of a previously restricted hazardous waste subject to the Land Disposal Restrictions, I certify and warrant that the waste has been treated in accordance with the requirements of 40 CFR Part 268 and is no longer a hazardous waste as defined by 40 CFR Part 261.</small>			
WASTE TYPE:		RECEIVING FACILITY	
<input type="checkbox"/> DISPOSAL <input type="checkbox"/> SLUDGE <input type="checkbox"/> CONSTRUCTION <input type="checkbox"/> WOOD <input type="checkbox"/> DEBRIS <input type="checkbox"/> OTHER <input type="checkbox"/> SPECIAL WASTE			
GENERATING FACILITY 850 San Pablo Ave. PINOLE			
TRANSPORTER Northern Truck & Equipment		NOTES: VEHICLE LICENSE NUMBER TRUCK NUMBER	
ADDRESS 445 Broadway Avenue		N CONRAD 1952-1982	
CITY, STATE, ZIP Sacramento, CA 95818			
PHONE		<input type="checkbox"/> END DUMP <input type="checkbox"/> BOTTOM DUMP <input type="checkbox"/> TRANSFER <input type="checkbox"/> ROLL-OFF(S) <input type="checkbox"/> FLAT-BED <input type="checkbox"/> VAN <input type="checkbox"/> DRUMS	
SIGNATURE OF AUTHORIZED AGENT OR DRIVER			
<i>* Robert Hela</i>			
DATE 2-22-02			
I hereby certify that the above named material has been accepted and to the best of my knowledge the foregoing is true and accurate.		CUBIC YARDS 20.64	
		DISPOSAL METHOD: (TO BE COMPLETED BY LANDFILL)	
REMARKS		<input type="checkbox"/> SOIL <input type="checkbox"/> CONSTRUCTION DEBRIS <input type="checkbox"/> NON-FRIABLE ASBESTOS <input type="checkbox"/> WOOD <input type="checkbox"/> ASH <input type="checkbox"/> SPECIAL OTHER	
FACILITY TICKET NUMBER			
SIGNATURE OF AUTHORIZED AGENT			
<i>*</i>			
DATE			

SCHEDULING MUST BE MADE PRIOR TO 3:00 P.M. THE DAY PRIOR TO EXPECTED ARRIVAL • ANY UNSCHEDULED LOADS ARE SUBJECT TO REFUSAL UPON ARRIVAL. ONGOING DAILY DELIVERIES MUST BE SCHEDULED WITH THE LANDFILL THE DAY BEFORE.

Keller Canyon Sanitary Landfill
 901 Bailey Road
 Pittsburg, CA 94565
 Phone (925) 458-9800
 Fax (925) 458-9891

Ox Mountain Sanitary Landfill
 12310 San Mateo Road
 Half Moon Bay, CA 94019
 Phone (650) 726-1819
 Fax (650) 726-9183

Newby Island Sanitary Landfill
 1601 Dixon Landing Road
 Milpitas, CA 95035
 Phone (408) 945-2800
 Fax (408) 262-2871

Forward Landfill
 9999 S. Austin Road
 Manteca, CA 95336
 Phone (209) 982-4298
 Fax (209) 982-1009

NON-HAZARDOUS WASTE MANIFEST

GENERATOR Anthony Auto Wreckers		WASTE ACCEPTANCE NO. SWIC 04129	
MAILING ADDRESS 5 Salmon Lane		REQUIRED PERSONAL PROTECTIVE EQUIPMENT	
CITY, STATE, ZIP Pinole, CA 94564		<input type="checkbox"/> GLOVES <input type="checkbox"/> GOGGLES <input type="checkbox"/> RESPIRATOR <input checked="" type="checkbox"/> HARD HAT <input type="checkbox"/> TY-VEK <input type="checkbox"/> OTHER	
PHONE (510) 424-8160		SPECIAL HANDLING PROCEDURES: Load #49 E8032-06.07	
CONTACT PERSON Arley Anthony		RECEIVING FACILITY	
SIGNATURE OF AUTHORIZED AGENT / TITLE	DATE		
* <i>Arley Anthony</i> 2-21-02			
<small>GENERATOR'S CERTIFICATION: I hereby certify that the above named material is not a hazardous waste as defined by 40 CFR Part 261 or title 22 of the California code of regulations, has been properly described, classified and packaged, and is in proper condition for transportation according to applicable regulations; AND, if the waste is a treatment residue of a previously restricted hazardous waste subject to the Land Disposal Restrictions, I certify and warrant that the waste has been treated in accordance with the requirements of 40 CFR Part 268 and is no longer a hazardous waste as defined by 40 CFR Part 261.</small>			
WASTE TYPE:			
<input type="checkbox"/> DISPOSAL <input type="checkbox"/> SLUDGE <input type="checkbox"/> CONSTRUCTION <input type="checkbox"/> WOOD <input type="checkbox"/> DEBRIS <input type="checkbox"/> OTHER <input type="checkbox"/> SPECIAL WASTE			
GENERATING FACILITY 850 San Pablo Ave. PINOLE			
TRANSPORTER Northern Truck & Equipment		NOTES:	VEHICLE LICENSE NUMBER JCGWRAD
ADDRESS 66 Broadway Avenue			TRUCK NUMBER CS1908
CITY, STATE, ZIP Sacramento, CA 95818			
PHONE		END DUMP <input type="checkbox"/>	BOTTOM DUMP <input type="checkbox"/>
SIGNATURE OF AUTHORIZED AGENT OR DRIVER		TRANSFER <input checked="" type="checkbox"/>	DRUMS <input type="checkbox"/>
DATE 2-22-02		ROLL-OFF(S) <input type="checkbox"/>	FLAT-BED <input type="checkbox"/>
I hereby certify that the above named material has been accepted and to the best of my knowledge the foregoing is true and accurate.		CUBIC YARDS 20.67	
		DISPOSAL METHOD: (TO BE COMPLETED BY LANDFILL)	
REMARKS		<input type="checkbox"/> SOIL	<input type="checkbox"/> DISPOSE
FACILITY TICKET NUMBER		<input type="checkbox"/> CONSTRUCTION DEBRIS	<input type="checkbox"/> OTHER
SIGNATURE OF AUTHORIZED AGENT		<input type="checkbox"/> NON-FRIABLE ASBESTOS	
DATE		<input type="checkbox"/> WOOD	
*		<input type="checkbox"/> ASH	
		<input type="checkbox"/> SPECIAL OTHER	

Keller Canyon Sanitary Landfill
 901 Bailey Road
 Pittsburg, CA 94565
 Phone (925) 458-9800
 Fax (925) 458-9891

Ox Mountain Sanitary Landfill
 12310 San Mateo Road
 Half Moon Bay, CA 94019
 Phone (650) 726-1819
 Fax (650) 726-9183

Newby Island Sanitary Landfill
 1601 Dixon Landing Road
 Milpitas, CA 95035
 Phone (408) 945-2800
 Fax (408) 262-2871

Forward Landfill
 9999 S. Austin Road
 Manteca, CA 95336
 Phone (209) 982-4298
 Fax (209) 982-1009

NON-HAZARDOUS WASTE MANIFEST

GENERATOR Anthony Auto Wreckers		WASTE ACCEPTANCE NO. SWIC 04129	
MAILING ADDRESS 5 Salmon Lane		REQUIRED PERSONAL PROTECTIVE EQUIPMENT	
CITY, STATE, ZIP Pinole, CA 94564		<input type="checkbox"/> GLOVES <input type="checkbox"/> GOGGLES <input type="checkbox"/> RESPIRATOR <input checked="" type="checkbox"/> HARD HAT	
PHONE (510) 424-8160		<input type="checkbox"/> TY-VEK <input type="checkbox"/> OTHER	
CONTACT PERSON Arley Anthony		SPECIAL HANDLING PROCEDURES: Lead HSO E8022-06-02	
SIGNATURE OF AUTHORIZED AGENT / TITLE <i>Arley Anthony Owner</i>		DATE 2-22-02	
<small>GENERATOR'S CERTIFICATION: I hereby certify that the above named material is not a hazardous waste as defined by 40 CFR Part 261 or title 22 of the California code of regulations, has been properly described, classified and packaged, and is in proper condition for transportation according to applicable regulations; AND, if the waste is a treatment residue of a previously restricted hazardous waste subject to the Land Disposal Restrictions, I certify and warrant that the waste has been treated in accordance with the requirements of 40 CFR Part 268 and is no longer a hazardous waste as defined by 40 CFR Part 261.</small>			
WASTE TYPE:		RECEIVING FACILITY	
<input type="checkbox"/> DISPOSAL <input type="checkbox"/> SLUDGE <input type="checkbox"/> CONSTRUCTION <input type="checkbox"/> WOOD <input type="checkbox"/> DEBRIS <input type="checkbox"/> OTHER <input type="checkbox"/> SPECIAL WASTE			
GENERATING FACILITY 850 San Pablo Ave. PINOLE			

TRANSPORTER Northern Truck & Equipment		NOTES:	VEHICLE LICENSE NUMBER DCONRAD	TRUCK NUMBER CS 1974
ADDRESS 66 Broadway Avenue				
CITY, STATE, ZIP Sacramento, CA 95818				
PHONE		END DUMP <input type="checkbox"/>	BOTTOM DUMP <input type="checkbox"/>	TRANSFER <input checked="" type="checkbox"/>
SIGNATURE OF AUTHORIZED AGENT OR DRIVER <i>Konrad</i>		ROLL-OFF(S) <input type="checkbox"/>	FLAT-BED <input type="checkbox"/>	VAN <input type="checkbox"/>
DATE 2-22-02		DRUMS <input type="checkbox"/>		

I hereby certify that the above named material has been accepted and to the best of my knowledge the foregoing is true and accurate.		CUBIC YARDS 20.07	
REMARKS		DISPOSAL METHOD: (TO BE COMPLETED BY LANDFILL)	
FACILITY TICKET NUMBER		DISPOSE	OTHER
SIGNATURE OF AUTHORIZED AGENT		<input type="checkbox"/> SOIL	
DATE		<input type="checkbox"/> CONSTRUCTION DEBRIS	
		<input type="checkbox"/> NON-FRIABLE ASBESTOS	
		<input type="checkbox"/> WOOD	
		<input type="checkbox"/> ASH	
		<input type="checkbox"/> SPECIAL OTHER	

Keller Canyon Sanitary Landfill
 901 Bailey Road
 Pittsburg, CA 94565
 Phone (925) 458-9800
 Fax (925) 458-9891

Ox Mountain Sanitary Landfill
 12310 San Mateo Road
 Half Moon Bay, CA 94019
 Phone (650) 726-1819
 Fax (650) 726-9183

Newby Island Sanitary Landfill
 1601 Dixon Landing Road
 Milpitas, CA 95035
 Phone (408) 945-2800
 Fax (408) 262-2871

Forward Landfill
 9999 S. Austin Road
 Manteca, CA 95336
 Phone (209) 982-4298
 Fax (209) 982-1009

NON-HAZARDOUS WASTE MANIFEST

GENERATOR Anthony Auto Wreckers		WASTE ACCEPTANCE NO. SWHC 04129	
MAILING ADDRESS 5 Salmon Lane		REQUIRED PERSONAL PROTECTIVE EQUIPMENT	
CITY, STATE, ZIP Pinole, CA 94564		<input type="checkbox"/> GLOVES <input type="checkbox"/> GOGGLES <input type="checkbox"/> RESPIRATOR <input type="checkbox"/> HARD HAT	
PHONE (510) 424-8160		<input type="checkbox"/> TY-VEK <input type="checkbox"/> OTHER	
CONTACT PERSON Ariev Anthony		SPECIAL HANDLING PROCEDURES: Load #51 E8022-06.07	
SIGNATURE OF AUTHORIZED AGENT / TITLE * Ariev Anthony owner		RECEIVING FACILITY	
DATE 2-21-02			
<small>GENERATOR'S CERTIFICATION: I hereby certify that the above named material is not a hazardous waste as defined by 40 CFR Part 261 or title 22 of the California code of regulations, has been properly described, classified and packaged, and is in proper condition for transportation according to applicable regulations; AND, if the waste is a treatment residue of a previously restricted hazardous waste subject to the Land Disposal Restrictions, I certify and warrant that the waste has been treated in accordance with the requirements of 40 CFR Part 268 and is no longer a hazardous waste as defined by 40 CFR Part 261.</small>			
WASTE TYPE:			
<input type="checkbox"/> DISPOSAL <input type="checkbox"/> CONSTRUCTION <input type="checkbox"/> DEBRIS <input type="checkbox"/> SPECIAL WASTE		<input type="checkbox"/> SLUDGE <input type="checkbox"/> WOOD <input type="checkbox"/> OTHER	
GENERATING FACILITY 850 San Pablo Ave. PINOLE			

TRANSPORTER Northern Truck & Equipment		NOTES:		VEHICLE LICENSE NUMBER Rk0hr4	TRUCK NUMBER Rk4
ADDRESS 66 Broadway Avenue					
CITY, STATE, ZIP Sacramento, CA 95818					
PHONE				END DUMP <input type="checkbox"/>	BOTTOM DUMP <input type="checkbox"/>
SIGNATURE OF AUTHORIZED AGENT OR DRIVER * Rick		DATE 2-27-02		TRANSFER <input checked="" type="checkbox"/>	ROLL-OFF(S) <input type="checkbox"/>
				FLAT-BED <input type="checkbox"/>	VAN <input type="checkbox"/>
				DRUMS <input type="checkbox"/>	

I hereby certify that the above named material has been accepted and to the best of my knowledge the foregoing is true and accurate.		CUBIC YARDS 20 CY	
REMARKS		DISPOSAL METHOD: (TO BE COMPLETED BY LANDFILL)	
FACILITY TICKET NUMBER		DISPOSE	
SIGNATURE OF AUTHORIZED AGENT *		OTHER	
DATE		<input type="checkbox"/> SOIL	
		<input type="checkbox"/> CONSTRUCTION DEBRIS	
		<input type="checkbox"/> NON-FRIABLE ASBESTOS	
		<input type="checkbox"/> WOOD	
		<input type="checkbox"/> ASH	
		<input type="checkbox"/> SPECIAL OTHER	

SCHEDULING MUST BE MADE PRIOR TO 3:00 P.M. THE DAY PRIOR TO EXPECTED ARRIVAL • ANY UNSCHEDULED LOADS ARE SUBJECT TO REFUSAL UPON ARRIVAL. ONGOING DAILY DELIVERIES MUST BE SCHEDULED WITH THE LANDFILL THE DAY BEFORE.

GENERATOR COPY

MANIFEST # 122801

Keller Canyon Sanitary Landfill
 901 Bailey Road
 Pittsburg, CA 94565
 Phone (925) 458-9800
 Fax (925) 458-9891

Ox Mountain Sanitary Landfill
 12310 San Mateo Road
 Half Moon Bay, CA 94019
 Phone (650) 726-1819
 Fax (650) 726-9183

Newby Island Sanitary Landfill
 1601 Dixon Landing Road
 Milpitas, CA 95035
 Phone (408) 945-2800
 Fax (408) 262-2871

Forward Landfill
 9999 S. Austin Road
 Manteca, CA 95336
 Phone (209) 982-4298
 Fax (209) 982-1009

NON-HAZARDOUS WASTE MANIFEST

GENERATOR Anthony Auto Wreckers		WASTE ACCEPTANCE NO. SWIC 04129	
MAILING ADDRESS 5 Salmon Lane		REQUIRED PERSONAL PROTECTIVE EQUIPMENT	
CITY, STATE, ZIP Pinole, CA 94564		<input type="checkbox"/> GLOVES <input type="checkbox"/> GOGGLES <input type="checkbox"/> RESPIRATOR <input checked="" type="checkbox"/> HARD HAT <input type="checkbox"/> TY-VEK <input type="checkbox"/> OTHER	
PHONE (510) 424-8160		SPECIAL HANDLING PROCEDURES: Load #52 E8022-0607	
CONTACT PERSON Arlev Anthony		RECEIVING FACILITY	
SIGNATURE OF AUTHORIZED AGENT / TITLE	DATE		
* <i>Arlev Anthony</i> 2/2/02			
<small>GENERATOR'S CERTIFICATION: I hereby certify that the above named material is not a hazardous waste as defined by 40 CFR Part 261 or title 22 of the California code of regulations, has been properly described, classified and packaged, and is in proper condition for transportation according to applicable regulations; AND, if the waste is a treatment residue of a previously restricted hazardous waste subject to the Land Disposal Restrictions, I certify and warrant that the waste has been treated in accordance with the requirements of 40 CFR Part 268 and is no longer a hazardous waste as defined by 40 CFR Part 261.</small>			
WASTE TYPE:			
<input type="checkbox"/> DISPOSAL <input type="checkbox"/> SLUDGE <input type="checkbox"/> CONSTRUCTION <input type="checkbox"/> WOOD <input type="checkbox"/> DEBRIS <input type="checkbox"/> OTHER <input type="checkbox"/> SPECIAL WASTE			
GENERATING FACILITY 550 San Pablo Ave. PINOLE			
TRANSPORTER Northern Truck & Equipment		NOTES: VEHICLE LICENSE NUMBER TRUCK NUMBER	
ADDRESS 400 Franklin Avenue		5E09036 KD-1	
CITY, STATE, ZIP Sacramento, CA 95818			
PHONE		<input checked="" type="checkbox"/> END DUMP <input type="checkbox"/> BOTTOM DUMP <input checked="" type="checkbox"/> TRANSFER <input type="checkbox"/> ROLL-OFF(S) <input type="checkbox"/> FLAT-BED <input type="checkbox"/> VAN <input type="checkbox"/> DRUMS	
SIGNATURE OF AUTHORIZED AGENT OR DRIVER			
* <i>P. Weisauer</i>			
I hereby certify that the above named material has been accepted and to the best of my knowledge the foregoing is true and accurate.		CUBIC YARDS 20.87	
		DISPOSAL METHOD: (TO BE COMPLETED BY LANDFILL)	
REMARKS		<input type="checkbox"/> SOIL <input type="checkbox"/> DISPOSE <input type="checkbox"/> OTHER <input type="checkbox"/> CONSTRUCTION DEBRIS <input type="checkbox"/> NON-FRIABLE ASBESTOS <input type="checkbox"/> WOOD <input type="checkbox"/> ASH <input type="checkbox"/> SPECIAL OTHER	
FACILITY TICKET NUMBER			
SIGNATURE OF AUTHORIZED AGENT			
* _____			

SCHEDULING MUST BE MADE PRIOR TO 3:00 P.M. THE DAY PRIOR TO EXPECTED ARRIVAL • ANY UNSCHEDULED LOADS ARE SUBJECT TO REFUSAL UPON ARRIVAL. ONGOING DAILY DELIVERIES MUST BE SCHEDULED WITH THE LANDFILL THE DAY BEFORE.

Keller Canyon Sanitary Landfill
 901 Bailey Road
 Pittsburg, CA 94565
 Phone (925) 458-9800
 Fax (925) 458-9891

Ox Mountain Sanitary Landfill
 12310 San Mateo Road
 Half Moon Bay, CA 94019
 Phone (650) 726-1819
 Fax (650) 726-9183

Newby Island Sanitary Landfill
 1601 Dixon Landing Road
 Milpitas, CA 95035
 Phone (408) 945-2800
 Fax (408) 262-2871

Forward Landfill
 9999 S. Austin Road
 Manteca, CA 95336
 Phone (209) 982-4298
 Fax (209) 982-1009

NON-HAZARDOUS WASTE MANIFEST

GENERATOR Anthony Auto Wreckers		WASTE ACCEPTANCE NO. SWTC 04129	
MAILING ADDRESS 5 Salmon Lane		REQUIRED PERSONAL PROTECTIVE EQUIPMENT	
CITY, STATE, ZIP Pinole CA 94564		<input type="checkbox"/> GLOVES <input type="checkbox"/> GOGGLES <input type="checkbox"/> RESPIRATOR <input checked="" type="checkbox"/> HARD HAT <input type="checkbox"/> TY-VEK <input type="checkbox"/> OTHER	
PHONE (510) 424-8160		SPECIAL HANDLING PROCEDURES: Load # 54 E8022-0600	
CONTACT PERSON Arley Aronson		RECEIVING FACILITY	
SIGNATURE OF AUTHORIZED AGENT / TITLE	DATE		
<i>* [Signature]</i>	2-22-04		
<small>GENERATOR'S CERTIFICATION: I hereby certify that the above named material is not a hazardous waste as defined by 40 CFR Part 261, or title 22 of the California code of regulations, has been properly described, classified and packaged, and is in proper condition for transportation according to applicable regulations; AND, if the waste is a treatment residue of a previously restricted hazardous waste subject to the Land Disposal Restrictions, I certify and warrant that the waste has been treated in accordance with the requirements of 40 CFR Part 268 and is no longer a hazardous waste as defined by 40 CFR Part 261.</small>			
WASTE TYPE:			
<input type="checkbox"/> DISPOSAL <input type="checkbox"/> SLUDGE <input type="checkbox"/> CONSTRUCTION <input type="checkbox"/> WOOD <input type="checkbox"/> DEBRIS <input type="checkbox"/> OTHER <input type="checkbox"/> SPECIAL WASTE			
GENERATING FACILITY 850 San Pablo Ave. PINOLE			
TRANSPORTER Northern Truck & Equipment		NOTES:	VEHICLE LICENSE NUMBER 5S57965
ADDRESS 66 Broadway Avenue			TRUCK NUMBER KD10
CITY, STATE, ZIP Sacramento CA 95818			
PHONE		<input type="checkbox"/> END DUMP	<input type="checkbox"/> BOTTOM DUMP
SIGNATURE OF AUTHORIZED AGENT OR DRIVER		<input type="checkbox"/> ROLL-OFF(S)	<input checked="" type="checkbox"/> TRANSFER
<i>* [Signature]</i>		<input type="checkbox"/> FLAT-BED	<input type="checkbox"/> VAN
DATE 2-22-04		<input type="checkbox"/>	<input type="checkbox"/> DRUMS
I hereby certify that the above named material has been accepted and to the best of my knowledge the foregoing is true and accurate.		CUBIC YARDS 20-07	
		DISPOSAL METHOD: (TO BE COMPLETED BY LANDFILL)	
REMARKS		<input type="checkbox"/> SOIL	<input type="checkbox"/> DISPOSE
FACILITY TICKET NUMBER		<input type="checkbox"/> CONSTRUCTION DEBRIS	<input type="checkbox"/> OTHER
SIGNATURE OF AUTHORIZED AGENT		<input type="checkbox"/> NON-FRIABLE ASBESTOS	
DATE		<input type="checkbox"/> WOOD	
<i>* [Signature]</i>		<input type="checkbox"/> ASH	
		<input type="checkbox"/> SPECIAL OTHER	

SCHEDULING MUST BE MADE PRIOR TO 3:00 P.M. THE DAY PRIOR TO EXPECTED ARRIVAL • ANY UNSCHEDULED LOADS ARE SUBJECT TO REFUSAL UPON ARRIVAL. ONGOING DAILY DELIVERIES MUST BE SCHEDULED WITH THE LANDFILL THE DAY BEFORE.

Keller Canyon Sanitary Landfill
 901 Bailey Road
 Pittsburg, CA 94565
 Phone (925) 458-9800
 Fax (925) 458-9891

Ox Mountain Sanitary Landfill
 12310 San Mateo Road
 Half Moon Bay, CA 94019
 Phone (650) 726-1819
 Fax (650) 726-9183

Newby Island Sanitary Landfill
 1601 Dixon Landing Road
 Milpitas, CA 95035
 Phone (408) 945-2800
 Fax (408) 262-2871

Forward Landfill
 9999 S. Austin Road
 Manteca, CA 95336
 Phone (209) 982-4298
 Fax (209) 982-1009

NON-HAZARDOUS WASTE MANIFEST

GENERATOR Anthony Auto Wreckers		WASTE ACCEPTANCE NO. SWIC 04129			
MAILING ADDRESS 5 Salmon Lane		REQUIRED PERSONAL PROTECTIVE EQUIPMENT			
CITY, STATE, ZIP Pineole, CA 94564		<input type="checkbox"/> GLOVES <input type="checkbox"/> GOGGLES <input type="checkbox"/> RESPIRATOR <input checked="" type="checkbox"/> HARD HAT <input type="checkbox"/> TY-VEK <input type="checkbox"/> OTHER			
PHONE (510) 424-6160		SPECIAL HANDLING PROCEDURES: Load #28 E8022-06-02			
CONTACT PERSON Arley Anthony		RECEIVING FACILITY			
SIGNATURE OF AUTHORIZED AGENT / TITLE * Arley Anthony				DATE 2-27-02	
GENERATOR'S CERTIFICATION: I hereby certify that the above named material is not a hazardous waste as defined by 40 CFR Part 261 or title 22 of the California code of regulations, has been properly described, classified and packaged, and is in proper condition for transportation according to applicable regulations; AND, if the waste is a treatment residue of a previously restricted hazardous waste subject to the Land Disposal Restrictions, I certify and warrant that the waste has been treated in accordance with the requirements of 40 CFR Part 268 and is no longer a hazardous waste as defined by 40 CFR Part 261.					
WASTE TYPE:					
<input type="checkbox"/> DISPOSAL <input type="checkbox"/> SLUDGE <input type="checkbox"/> CONSTRUCTION <input type="checkbox"/> WOOD <input type="checkbox"/> DEBRIS <input type="checkbox"/> OTHER <input type="checkbox"/> SPECIAL WASTE					
GENERATING FACILITY 850 San Pablo Ave. PINEOLE					
TRANSPORTER Northern Truck & Equipment		NOTES:	VEHICLE LICENSE NUMBER 5557965		
ADDRESS 56 Broadway Avenue			TRUCK NUMBER KD10		
CITY, STATE, ZIP Sacramento, CA 95818					
PHONE		<input type="checkbox"/> END DUMP	<input type="checkbox"/> BOTTOM DUMP		
SIGNATURE OF AUTHORIZED AGENT OR DRIVER * Tony Morris		<input type="checkbox"/> ROLL-OFF(S)	<input type="checkbox"/> FLAT-BED		
DATE 2-27-02		<input type="checkbox"/> VAN	<input type="checkbox"/> TRANSFER		
		<input type="checkbox"/> DRUMS			
I hereby certify that the above named material has been accepted and to the best of my knowledge the foregoing is true and accurate.		CUBIC YARDS 20.24			
		DISPOSAL METHOD: (TO BE COMPLETED BY LANDFILL)			
REMARKS		<input type="checkbox"/> SOIL	<input type="checkbox"/> DISPOSE		
FACILITY TICKET NUMBER		<input type="checkbox"/> CONSTRUCTION DEBRIS	<input type="checkbox"/> OTHER		
SIGNATURE OF AUTHORIZED AGENT		<input type="checkbox"/> NON-FRIABLE ASBESTOS			
DATE		<input type="checkbox"/> WOOD			
		<input type="checkbox"/> ASH			
		<input type="checkbox"/> SPECIAL OTHER			

SCHEDULING MUST BE MADE PRIOR TO 3:00 P.M. THE DAY PRIOR TO EXPECTED ARRIVAL • ANY UNSCHEDULED LOADS ARE SUBJECT TO REFUSAL UPON ARRIVAL. ONGOING DAILY DELIVERIES MUST BE SCHEDULED WITH THE LANDFILL THE DAY BEFORE.

Keller Canyon Sanitary Landfill
 901 Bailey Road
 Pittsburg, CA 94565
 Phone (925) 458-9800
 Fax (925) 458-9891

Ox Mountain Sanitary Landfill
 12310 San Mateo Road
 Half Moon Bay, CA 94019
 Phone (650) 726-1819
 Fax (650) 726-9183

Newby Island Sanitary Landfill
 1601 Dixon Landing Road
 Milpitas, CA 95035
 Phone (408) 945-2800
 Fax (408) 262-2871

Forward Landfill
 9999 S. Austin Road
 Manteca, CA 95336
 Phone (209) 982-4298
 Fax (209) 982-1009

NON-HAZARDOUS WASTE MANIFEST

GENERATOR Anthony Auto Wreckers		WASTE ACCEPTANCE NO. SWTC 04129	
MAILING ADDRESS 5 Salmon Lane		REQUIRED PERSONAL PROTECTIVE EQUIPMENT	
CITY, STATE, ZIP Pinole, CA 94564		<input type="checkbox"/> GLOVES <input type="checkbox"/> GOGGLES <input type="checkbox"/> RESPIRATOR <input type="checkbox"/> HARD HAT	
PHONE (510) 424-8160		<input type="checkbox"/> TY-VEK <input type="checkbox"/> OTHER	
CONTACT PERSON Arley Anthony		SPECIAL HANDLING PROCEDURES: Load #35 ER022 06:07	
SIGNATURE OF AUTHORIZED AGENT / TITLE <i>* Arley Anthony</i>			
DATE 8-21-02			
GENERATOR'S CERTIFICATION: I hereby certify that the above named material is not a hazardous waste as defined by 40 CFR Part 261 or title 22 of the California code of regulations, has been properly described, classified and packaged, and is in proper condition for transportation according to applicable regulations; AND, if the waste is a treatment residue of a previously restricted hazardous waste subject to the Land Disposal Restrictions, I certify and warrant that the waste has been treated in accordance with the requirements of 40 CFR Part 268 and is no longer a hazardous waste as defined by 40 CFR Part 261.		RECEIVING FACILITY	
WASTE TYPE:			
<input type="checkbox"/> DISPOSAL <input type="checkbox"/> SLUDGE			
<input type="checkbox"/> CONSTRUCTION <input type="checkbox"/> WOOD			
<input type="checkbox"/> DEBRIS <input type="checkbox"/> OTHER			
<input type="checkbox"/> SPECIAL WASTE			
GENERATING FACILITY 850 San Pablo Ave. PINOLE			
TRANSPORTER Northern Truck & Equipment		NOTES: VEHICLE LICENSE NUMBER TRUCK NUMBER	
ADDRESS 65 Broadway Avenue		5E07036 KTD-1	
CITY, STATE, ZIP Sacramento, CA 95816			
PHONE		<input type="checkbox"/> END DUMP <input type="checkbox"/> BOTTOM DUMP <input checked="" type="checkbox"/> TRANSFER	
SIGNATURE OF AUTHORIZED AGENT OR DRIVER <i>* D. Washburn</i>		<input type="checkbox"/> ROLL-OFF(S) <input type="checkbox"/> FLAT-BED <input type="checkbox"/> VAN <input type="checkbox"/> DRUMS	
DATE 8-22-02			
I hereby certify that the above named material has been accepted and to the best of my knowledge the foregoing is true and accurate.		CUBIC YARDS 70.04	
		DISPOSAL METHOD: (TO BE COMPLETED BY LANDFILL)	
REMARKS		<input type="checkbox"/> SOIL	
		<input type="checkbox"/> CONSTRUCTION DEBRIS	
		<input type="checkbox"/> NON-FRIABLE ASBESTOS	
		<input type="checkbox"/> WOOD	
		<input type="checkbox"/> ASH	
		<input type="checkbox"/> SPECIAL OTHER	
FACILITY TICKET NUMBER			
SIGNATURE OF AUTHORIZED AGENT <i>*</i>		DATE	

SCHEDULING MUST BE MADE PRIOR TO 3:00 P.M. THE DAY PRIOR TO EXPECTED ARRIVAL • ANY UNSCHEDULED LOADS ARE SUBJECT TO REFUSAL UPON ARRIVAL. ONGOING DAILY DELIVERIES MUST BE SCHEDULED WITH THE LANDFILL THE DAY BEFORE.

Keller Canyon Sanitary Landfill
 901 Bailey Road
 Pittsburg, CA 94565
 Phone (925) 458-9800
 Fax (925) 458-9891

Ox Mountain Sanitary Landfill
 12310 San Mateo Road
 Half Moon Bay, CA 94019
 Phone (650) 726-1819
 Fax (650) 726-9183

Newby Island Sanitary Landfill
 1601 Dixon Landing Road
 Milpitas, CA 95035
 Phone (408) 945-2800
 Fax (408) 262-2871

Forward Landfill
 9999 S. Austin Road
 Manteca, CA 95336
 Phone (209) 982-4298
 Fax (209) 982-1009

NON-HAZARDOUS WASTE MANIFEST

GENERATOR Anthony Auto Wreckers		WASTE ACCEPTANCE NO. SWIC 04129	
MAILING ADDRESS 5 Salmon Lane		REQUIRED PERSONAL PROTECTIVE EQUIPMENT	
CITY, STATE, ZIP Pineole, CA 94564		<input type="checkbox"/> GLOVES <input type="checkbox"/> GOGGLES <input type="checkbox"/> RESPIRATOR <input checked="" type="checkbox"/> HARD HAT <input type="checkbox"/> TY-VEK <input type="checkbox"/> OTHER	
PHONE (510) 424-8160		SPECIAL HANDLING PROCEDURES: Load #25 E8022-06.02	
CONTACT PERSON Arlev Anderson		RECEIVING FACILITY	
SIGNATURE OF AUTHORIZED AGENT / TITLE	DATE		
<i>* Arlev Anderson</i>	2-22-02		
<small>GENERATOR'S CERTIFICATION: I hereby certify that the above named material is not a hazardous waste as defined by 40 CFR Part 261 or title 22 of the California code of regulations, has been properly described, classified and packaged, and is in proper condition for transportation according to applicable regulations; AND, if the waste is a treatment residue of a previously restricted hazardous waste subject to the Land Disposal Restrictions, I certify and warrant that the waste has been treated in accordance with the requirements of 40 CFR Part 268 and is no longer a hazardous waste as defined by 40 CFR Part 261.</small>			
WASTE TYPE:			
<input type="checkbox"/> DISPOSAL <input type="checkbox"/> SLUDGE <input type="checkbox"/> CONSTRUCTION <input type="checkbox"/> WOOD <input type="checkbox"/> DEBRIS <input type="checkbox"/> OTHER <input type="checkbox"/> SPECIAL WASTE			
GENERATING FACILITY 850 San Pablo Ave. PINOLE			
TRANSPORTER Northern Truck & Equipment		NOTES:	VEHICLE LICENSE NUMBER WJ ConRAD
ADDRESS 66 Broadway Avenue			TRUCK NUMBER 1952-1983
CITY, STATE, ZIP Sacramento, CA 95818			
PHONE		END DUMP <input type="checkbox"/>	BOTTOM DUMP <input type="checkbox"/>
SIGNATURE OF AUTHORIZED AGENT OR DRIVER <i>* Robert Dale</i>		ROLL-OFF(S) <input type="checkbox"/>	TRANSFER <input checked="" type="checkbox"/>
DATE 2-22-02		FLAT-BED <input type="checkbox"/>	VAN <input type="checkbox"/>
		DRUMS <input type="checkbox"/>	
I hereby certify that the above named material has been accepted and to the best of my knowledge the foregoing is true and accurate.		CUBIC YARDS 20.07	
		DISPOSAL METHOD: (TO BE COMPLETED BY LANDFILL)	
REMARKS		<input type="checkbox"/> SOIL	DISPOSE
FACILITY TICKET NUMBER		<input type="checkbox"/> CONSTRUCTION DEBRIS	OTHER
SIGNATURE OF AUTHORIZED AGENT		<input type="checkbox"/> NON-FRIABLE ASBESTOS	
DATE		<input type="checkbox"/> WOOD	
		<input type="checkbox"/> ASH	
		<input type="checkbox"/> SPECIAL OTHER	

SCHEDULING MUST BE MADE PRIOR TO 3:00 P.M. THE DAY PRIOR TO EXPECTED ARRIVAL • ANY UNSCHEDULED LOADS ARE SUBJECT TO REFUSAL UPON ARRIVAL. ONGOING DAILY DELIVERIES MUST BE SCHEDULED WITH THE LANDFILL THE DAY BEFORE.

GENERATOR COPY

MANIFEST # 122775

Keller Canyon Sanitary Landfill
 901 Bailey Road
 Pittsburg, CA 94565
 Phone (925) 458-9800
 Fax (925) 458-9891

Ox Mountain Sanitary Landfill
 12310 San Mateo Road
 Half Moon Bay, CA 94019
 Phone (650) 726-1819
 Fax (650) 726-9183

Newby Island Sanitary Landfill
 1601 Dixon Landing Road
 Milpitas, CA 95035
 Phone (408) 945-2800
 Fax (408) 262-2871

Forward Landfill
 9999 S. Austin Road
 Manteca, CA 95336
 Phone (209) 982-4298
 Fax (209) 982-1009

NON-HAZARDOUS WASTE MANIFEST

GENERATOR Arlev Auto Wreckers		WASTE ACCEPTANCE NO. SWIC 04129	
MAILING ADDRESS 5 Salmon Lane		REQUIRED PERSONAL PROTECTIVE EQUIPMENT <input checked="" type="checkbox"/> GLOVES <input type="checkbox"/> GOGGLES <input type="checkbox"/> RESPIRATOR <input checked="" type="checkbox"/> HARD HAT <input type="checkbox"/> TY-VEK <input type="checkbox"/> OTHER	
CITY, STATE, ZIP Pinole CA 94564		SPECIAL HANDLING PROCEDURES: Load # 26 E8022-06-02	
PHONE (510) 424-8160			
CONTACT PERSON Arlev Arshorn			
SIGNATURE OF AUTHORIZED AGENT / TITLE <i>* [Signature]</i>		DATE 2/22/02	
GENERATOR'S CERTIFICATION: I hereby certify that the above named material is not a hazardous waste as defined by 40 CFR Part 261 or title 22 of the California code of regulations, has been properly described, classified and packaged, and is in proper condition for transportation according to applicable regulations; AND, if the waste is a treatment residue of a previously restricted hazardous waste subject to the Land Disposal Restrictions, I certify and warrant that the waste has been treated in accordance with the requirements of 40 CFR Part 268 and is no longer a hazardous waste as defined by 40 CFR Part 261.			
WASTE TYPE: <input type="checkbox"/> DISPOSAL <input type="checkbox"/> SLUDGE <input type="checkbox"/> CONSTRUCTION <input type="checkbox"/> WOOD <input type="checkbox"/> DEBRIS <input type="checkbox"/> OTHER <input type="checkbox"/> SPECIAL WASTE		RECEIVING FACILITY	
GENERATING FACILITY 850 San Pablo Ave. PINOLE			

TRANSPORTER Northern Truck & Equipment		NOTES:	VEHICLE LICENSE NUMBER 6H94247	TRUCK NUMBER KD-13
ADDRESS 46 Broadway Avenue				
CITY, STATE, ZIP Sacramento, CA 95818				
PHONE				
SIGNATURE OF AUTHORIZED AGENT OR DRIVER <i>* [Signature]</i>		DATE 2/22/02		
		END DUMP <input type="checkbox"/>	BOTTOM DUMP <input type="checkbox"/>	TRANSFER <input checked="" type="checkbox"/>
		ROLL-OFF(S) <input type="checkbox"/>	FLAT-BED <input type="checkbox"/>	VAN <input type="checkbox"/>
		DRUMS <input type="checkbox"/>		

I hereby certify that the above named material has been accepted and to the best of my knowledge the foregoing is true and accurate.		CUBIC YARDS 20-07	
REMARKS		DISPOSAL METHOD: (TO BE COMPLETED BY LANDFILL)	
FACILITY TICKET NUMBER		DISPOSE	OTHER
SIGNATURE OF AUTHORIZED AGENT <i>* [Signature]</i>		<input type="checkbox"/> SOIL	
DATE		<input type="checkbox"/> CONSTRUCTION DEBRIS	
		<input type="checkbox"/> NON-FRIABLE ASBESTOS	
		<input type="checkbox"/> WOOD	
		<input type="checkbox"/> ASH	
		<input type="checkbox"/> SPECIAL OTHER	

SCHEDULING MUST BE MADE PRIOR TO 3:00 P.M. THE DAY PRIOR TO EXPECTED ARRIVAL • ANY UNSCHEDULED LOADS ARE SUBJECT TO REFUSAL UPON ARRIVAL. ONGOING DAILY DELIVERIES MUST BE SCHEDULED WITH THE LANDFILL THE DAY BEFORE.

Keller Canyon Sanitary Landfill
 901 Bailey Road
 Pittsburg, CA 94565
 Phone (925) 458-9800
 Fax (925) 458-9891

Ox Mountain Sanitary Landfill
 12310 San Mateo Road
 Half Moon Bay, CA 94019
 Phone (650) 726-1819
 Fax (650) 726-9183

Newby Island Sanitary Landfill
 1601 Dixon Landing Road
 Milpitas, CA 95035
 Phone (408) 945-2800
 Fax (408) 262-2871

Forward Landfill
 9999 S. Austin Road
 Manteca, CA 95336
 Phone (209) 982-4299
 Fax (209) 982-1009

NON-HAZARDOUS WASTE MANIFEST

GENERATOR Anthony Auto Wreckers		WASTE ACCEPTANCE NO. SWHC 04129	
MAILING ADDRESS 3 Salmon Lane		REQUIRED PERSONAL PROTECTIVE EQUIPMENT	
CITY, STATE, ZIP Pinole CA 94564		<input type="checkbox"/> GLOVES <input type="checkbox"/> GOGGLES <input type="checkbox"/> RESPIRATOR <input type="checkbox"/> HARD HAT	
PHONE (510) 424-8160		<input type="checkbox"/> TY-VEK <input type="checkbox"/> OTHER	
CONTACT PERSON Arlev Anthony		SPECIAL HANDLING PROCEDURES: Load #27 58022-06-02	
SIGNATURE OF AUTHORIZED AGENT / TITLE <i>Arlev Anthony</i>		DATE 2-21-02	
<p><small>GENERATOR'S CERTIFICATION: I hereby certify that the above named material is not a hazardous waste as defined by 40 CFR Part 261 or title 22 of the California code of regulations, has been properly described, classified and packaged, and is in proper condition for transportation according to applicable regulations; AND, if the waste is a treatment residue of a previously restricted hazardous waste subject to the Land Disposal Restrictions, I certify and warrant that the waste has been treated in accordance with the requirements of 40 CFR Part 268 and is no longer a hazardous waste as defined by 40 CFR Part 261.</small></p>			
WASTE TYPE:		RECEIVING FACILITY	
<input type="checkbox"/> DISPOSAL <input type="checkbox"/> SLUDGE <input type="checkbox"/> CONSTRUCTION <input type="checkbox"/> WOOD <input type="checkbox"/> DEBRIS <input type="checkbox"/> OTHER <input type="checkbox"/> SPECIAL WASTE			
GENERATING FACILITY 850 San Pablo Ave. PINOLE			

TRANSPORTER Northern Truck & Equipment		NOTES:	VEHICLE LICENSE NUMBER D Conrad	TRUCK NUMBER CS 1974
ADDRESS 65 Broadway Avenue				
CITY, STATE, ZIP Sacramento, CA 95818				
PHONE				
SIGNATURE OF AUTHORIZED AGENT OR DRIVER <i>Conrad</i>		DATE 2-22-02		
		<input type="checkbox"/> END DUMP	<input type="checkbox"/> BOTTOM DUMP	<input checked="" type="checkbox"/> TRANSFER
		<input type="checkbox"/> ROLL-OFF(S)	<input type="checkbox"/> FLAT-BED	<input type="checkbox"/> VAN
		<input type="checkbox"/>	<input type="checkbox"/>	<input type="checkbox"/> DRUMS

I hereby certify that the above named material has been accepted and to the best of my knowledge the foregoing is true and accurate.		CUBIC YARDS 20	
REMARKS		DISPOSAL METHOD: (TO BE COMPLETED BY LANDFILL)	
FACILITY TICKET NUMBER		DISPOSE OTHER	
SIGNATURE OF AUTHORIZED AGENT <i>*</i>		<input type="checkbox"/> SOIL	
DATE		<input type="checkbox"/> CONSTRUCTION DEBRIS	
		<input type="checkbox"/> NON-FRIABLE ASBESTOS	
		<input type="checkbox"/> WOOD	
		<input type="checkbox"/> ASH	
		<input type="checkbox"/> SPECIAL OTHER	

Keller Canyon Sanitary Landfill
 901 Bailey Road
 Pittsburg, CA 94565
 Phone (925) 458-9800
 Fax (925) 458-9891

Ox Mountain Sanitary Landfill
 12310 San Mateo Road
 Half Moon Bay, CA 94019
 Phone (650) 726-1819
 Fax (650) 726-9183

Newby Island Sanitary Landfill
 1601 Dixon Landing Road
 Milpitas, CA 95035
 Phone (408) 945-2800
 Fax (408) 262-2871

Forward Landfill
 9999 S. Austin Road
 Manteca, CA 95336
 Phone (209) 982-4298
 Fax (209) 982-1009

NON-HAZARDOUS WASTE MANIFEST

GENERATOR Anthony Auto Wreckers		WASTE ACCEPTANCE NO. SWIC 04129	
MAILING ADDRESS 5 Salmon Lane		REQUIRED PERSONAL PROTECTIVE EQUIPMENT	
CITY, STATE, ZIP Pinole, CA 94564		<input type="checkbox"/> GLOVES <input type="checkbox"/> GOGGLES <input type="checkbox"/> RESPIRATOR <input checked="" type="checkbox"/> HARD HAT <input type="checkbox"/> TY-VEK <input type="checkbox"/> OTHER	
PHONE (510) 424-8160		SPECIAL HANDLING PROCEDURES: Load #18 E8422-06:02	
CONTACT PERSON Arley Anthony		RECEIVING FACILITY	
SIGNATURE OF AUTHORIZED AGENT / TITLE	DATE		
* <i>Arley Anthony</i> 2/22/02			
GENERATOR'S CERTIFICATION: I hereby certify that the above named material is not a hazardous waste as defined by 40 CFR Part 261 or title 22 of the California code of regulations, has been properly described, classified and packaged, and is in proper condition for transportation according to applicable regulations; AND, if the waste is a treatment residue of a previously restricted hazardous waste subject to the Land Disposal Restrictions, I certify and warrant that the waste has been treated in accordance with the requirements of 40 CFR Part 268 and is no longer a hazardous waste as defined by 40 CFR Part 261.			
WASTE TYPE:			
<input type="checkbox"/> DISPOSAL <input type="checkbox"/> SLUDGE <input type="checkbox"/> CONSTRUCTION <input type="checkbox"/> WOOD <input type="checkbox"/> DEBRIS <input type="checkbox"/> OTHER <input type="checkbox"/> SPECIAL WASTE			
GENERATING FACILITY 850 San Pablo Ave. PINOLE			
TRANSPORTER Northern Truck & Equipment		NOTES:	VEHICLE LICENSE NUMBER JCCWJAD
ADDRESS 66 Broadway Avenue			TRUCK NUMBER CS1908
CITY, STATE, ZIP Sacramento, CA 95818			
PHONE		END DUMP <input type="checkbox"/>	BOTTOM DUMP <input type="checkbox"/>
SIGNATURE OF AUTHORIZED AGENT OR DRIVER		ROLL-OFF(S) <input type="checkbox"/>	TRANSFER <input checked="" type="checkbox"/>
DATE 2-22-02		FLAT-BED <input type="checkbox"/>	VAN <input type="checkbox"/>
		DRUMS <input type="checkbox"/>	
I hereby certify that the above named material has been accepted and to the best of my knowledge the foregoing is true and accurate.		CUBIC YARDS 20 yds	
		DISPOSAL METHOD: (TO BE COMPLETED BY LANDFILL)	
REMARKS		<input type="checkbox"/> SOIL	<input type="checkbox"/> DISPOSE <input type="checkbox"/> OTHER
FACILITY TICKET NUMBER		<input type="checkbox"/> CONSTRUCTION DEBRIS	
SIGNATURE OF AUTHORIZED AGENT		<input type="checkbox"/> NON-FRIABLE ASBESTOS	
DATE		<input type="checkbox"/> WOOD	
		<input type="checkbox"/> ASH	
		<input type="checkbox"/> SPECIAL OTHER	

SCHEDULING MUST BE MADE PRIOR TO 3:00 P.M. THE DAY PRIOR TO EXPECTED ARRIVAL • ANY UNSCHEDULED LOADS ARE SUBJECT TO REFUSAL UPON ARRIVAL. ONGOING DAILY DELIVERIES MUST BE SCHEDULED WITH THE LANDFILL THE DAY BEFORE.

Keller Canyon Sanitary Landfill
 901 Bailey Road
 Pittsburg, CA 94565
 Phone (925) 458-9800
 Fax (925) 458-9891

Ox Mountain Sanitary Landfill
 12310 San Mateo Road
 Half Moon Bay, CA 94019
 Phone (650) 726-1819
 Fax (650) 726-9183

Newby Island Sanitary Landfill
 1601 Dixon Landing Road
 Milpitas, CA 95035
 Phone (408) 945-2800
 Fax (408) 262-2871

Forward Landfill
 9999 S. Austin Road
 Manteca, CA 95336
 Phone (209) 982-4298
 Fax (209) 982-1009

NON-HAZARDOUS WASTE MANIFEST

GENERATOR Anthony Ando Wire Scaff		WASTE ACCEPTANCE NO. SWIC 04129	
MAILING ADDRESS 5 Salmon Lane		REQUIRED PERSONAL PROTECTIVE EQUIPMENT	
CITY, STATE, ZIP Pinole, CA 94564		<input type="checkbox"/> GLOVES <input type="checkbox"/> GOGGLES <input type="checkbox"/> RESPIRATOR <input type="checkbox"/> HARD HAT	
PHONE (510) 424-8160		<input type="checkbox"/> TY-VEK <input type="checkbox"/> OTHER	
CONTACT PERSON Arley Anthony		SPECIAL HANDLING PROCEDURES: Load # 29 F8022 06-02	
SIGNATURE OF AUTHORIZED AGENT / TITLE <i>* Arley Anthony</i>		RECEIVING FACILITY	
DATE 2-2-02			
<small>GENERATOR'S CERTIFICATION: I hereby certify that the above named material is not a hazardous waste as defined by 40 CFR Part 261 or title 22 of the California code of regulations, has been properly described, classified and packaged, and is in proper condition for transportation according to applicable regulations; AND, if the waste is a treatment residue of a previously restricted hazardous waste subject to the Land Disposal Restrictions, I certify and warrant that the waste has been treated in accordance with the requirements of 40 CFR Part 268 and is no longer a hazardous waste as defined by 40 CFR Part 261.</small>			
WASTE TYPE:			
<input type="checkbox"/> DISPOSAL <input type="checkbox"/> SLUDGE			
<input type="checkbox"/> CONSTRUCTION <input type="checkbox"/> WOOD			
<input type="checkbox"/> DEBRIS <input type="checkbox"/> OTHER			
<input type="checkbox"/> SPECIAL WASTE			
GENERATING FACILITY 250 San Pablo Ave. PINOLE			
TRANSPORTER Northern Truck & Equipment		NOTES: VEHICLE LICENSE NUMBER TRUCK NUMBER	
ADDRESS 66 Broadway Avenue		RK04R4 RKL	
CITY, STATE, ZIP Sacramento, CA 95818			
PHONE		<input type="checkbox"/> END DUMP <input type="checkbox"/> BOTTOM DUMP <input checked="" type="checkbox"/> TRANSFER	
SIGNATURE OF AUTHORIZED AGENT OR DRIVER <i>* Rick Kohler</i>		<input type="checkbox"/> ROLL-OFF(S) <input type="checkbox"/> FLAT-BED <input type="checkbox"/> VAN <input type="checkbox"/> DRUMS	
DATE 2-2-02			
I hereby certify that the above named material has been accepted and to the best of my knowledge the foregoing is true and accurate.		CUBIC YARDS 20.04	
REMARKS		DISPOSAL METHOD: (TO BE COMPLETED BY LANDFILL)	
FACILITY TICKET NUMBER		<input type="checkbox"/> DISPOSE <input type="checkbox"/> OTHER	
SIGNATURE OF AUTHORIZED AGENT <i>*</i>		<input type="checkbox"/> SOIL	
DATE		<input type="checkbox"/> CONSTRUCTION DEBRIS	
		<input type="checkbox"/> NON-FRIABLE ASBESTOS	
		<input type="checkbox"/> WOOD	
		<input type="checkbox"/> ASH	
		<input type="checkbox"/> SPECIAL OTHER	

SCHEDULING MUST BE MADE PRIOR TO 3:00 P.M. THE DAY PRIOR TO EXPECTED ARRIVAL • ANY UNSCHEDULED LOADS ARE SUBJECT TO REFUSAL UPON ARRIVAL. ONGOING DAILY DELIVERIES MUST BE SCHEDULED WITH THE LANDFILL THE DAY BEFORE.

GENERATOR COPY

MANIFEST # 122779

Keller Canyon Sanitary Landfill
 901 Bailey Road
 Pittsburg, CA 94565
 Phone (925) 458-9800
 Fax (925) 458-9891

Ox Mountain Sanitary Landfill
 12310 San Mateo Road
 Half Moon Bay, CA 94019
 Phone (650) 726-1819
 Fax (650) 726-9183

Newby Island Sanitary Landfill
 1601 Dixon Landing Road
 Milpitas, CA 95035
 Phone (408) 945-2800
 Fax (408) 262-2871

Forward Landfill
 9999 S. Austin Road
 Manteca, CA 95336
 Phone (209) 982-4298
 Fax (209) 982-1009

NON-HAZARDOUS WASTE MANIFEST

GENERATOR Anthony Auto Wreckers		WASTE ACCEPTANCE NO. SWIC 04129																						
MAILING ADDRESS 5 Salmon Lane		REQUIRED PERSONAL PROTECTIVE EQUIPMENT																						
CITY, STATE, ZIP Pinole, CA 94564		<input type="checkbox"/> GLOVES <input type="checkbox"/> GOGGLES <input type="checkbox"/> RESPIRATOR <input checked="" type="checkbox"/> HARD HAT <input type="checkbox"/> TY-VEK <input type="checkbox"/> OTHER																						
PHONE (910) 424-8160		SPECIAL HANDLING PROCEDURES: Load #59 E2022-06-02																						
CONTACT PERSON Arley Anthony		RECEIVING FACILITY																						
SIGNATURE OF AUTHORIZED AGENT / TITLE	DATE																							
* [Signature] 2-21-02																								
GENERATOR'S CERTIFICATION: I hereby certify that the above named material is not a hazardous waste as defined by 40 CFR Part 261 or title 22 of the California code of regulations, has been properly described, classified and packaged, and is in proper condition for transportation according to applicable regulations; AND, if the waste is a treatment residue of a previously restricted hazardous waste subject to the Land Disposal Restrictions, I certify and warrant that the waste has been treated in accordance with the requirements of 40 CFR Part 268 and is no longer a hazardous waste as defined by 40 CFR Part 261.																								
WASTE TYPE:																								
<input type="checkbox"/> DISPOSAL <input type="checkbox"/> SLUDGE <input type="checkbox"/> CONSTRUCTION <input type="checkbox"/> WOOD <input type="checkbox"/> DEBRIS <input type="checkbox"/> OTHER <input type="checkbox"/> SPECIAL WASTE																								
GENERATING FACILITY 350 San Pablo Ave. PINOLE																								
TRANSPORTER Northern Truck & Equipment		NOTES:	VEHICLE LICENSE NUMBER RK0614																					
ADDRESS 66 Broadway Avenue			TRUCK NUMBER RK4																					
CITY, STATE, ZIP Sacramento, CA 95818																								
PHONE		<input type="checkbox"/> END DUMP <input type="checkbox"/> BOTTOM DUMP <input checked="" type="checkbox"/> TRANSFER <input type="checkbox"/> ROLL-OFF(S) <input type="checkbox"/> FLAT-BED <input type="checkbox"/> VAN <input type="checkbox"/> DRUMS																						
SIGNATURE OF AUTHORIZED AGENT OR DRIVER	DATE																							
* Rich	2-22-02																							
I hereby certify that the above named material has been accepted and to the best of my knowledge the foregoing is true and accurate.		CUBIC YARDS 21.07																						
		DISPOSAL METHOD: (TO BE COMPLETED BY LANDFILL)																						
		<table border="1"> <tr> <td></td> <td>DISPOSE</td> <td>OTHER</td> </tr> <tr> <td><input type="checkbox"/> SOIL</td> <td></td> <td></td> </tr> <tr> <td><input type="checkbox"/> CONSTRUCTION DEBRIS</td> <td></td> <td></td> </tr> <tr> <td><input type="checkbox"/> NON-FRIABLE ASBESTOS</td> <td></td> <td></td> </tr> <tr> <td><input type="checkbox"/> WOOD</td> <td></td> <td></td> </tr> <tr> <td><input type="checkbox"/> ASH</td> <td></td> <td></td> </tr> <tr> <td><input type="checkbox"/> SPECIAL OTHER</td> <td></td> <td></td> </tr> </table>			DISPOSE	OTHER	<input type="checkbox"/> SOIL			<input type="checkbox"/> CONSTRUCTION DEBRIS			<input type="checkbox"/> NON-FRIABLE ASBESTOS			<input type="checkbox"/> WOOD			<input type="checkbox"/> ASH			<input type="checkbox"/> SPECIAL OTHER		
			DISPOSE	OTHER																				
		<input type="checkbox"/> SOIL																						
		<input type="checkbox"/> CONSTRUCTION DEBRIS																						
		<input type="checkbox"/> NON-FRIABLE ASBESTOS																						
<input type="checkbox"/> WOOD																								
<input type="checkbox"/> ASH																								
<input type="checkbox"/> SPECIAL OTHER																								
REMARKS																								
FACILITY TICKET NUMBER																								
SIGNATURE OF AUTHORIZED AGENT	DATE																							
* [Signature]																								

SCHEDULING MUST BE MADE PRIOR TO 3:00 P.M. THE DAY PRIOR TO EXPECTED ARRIVAL • ANY UNSCHEDULED LOADS ARE SUBJECT TO REFUSAL UPON ARRIVAL. ONGOING DAILY DELIVERIES MUST BE SCHEDULED WITH THE LANDFILL THE DAY BEFORE.

Keller Canyon Sanitary Landfill
 901 Bailey Road
 Pittsburg, CA 94565
 Phone (925) 458-9800
 Fax (925) 458-9891

Ox Mountain Sanitary Landfill
 12310 San Mateo Road
 Half Moon Bay, CA 94019
 Phone (650) 726-1819
 Fax (650) 726-9183

Newby Island Sanitary Landfill
 1601 Dixon Landing Road
 Milpitas, CA 95035
 Phone (408) 945-2800
 Fax (408) 262-2871

Forward Landfill
 9999 S. Austin Road
 Manteca, CA 95336
 Phone (209) 982-4298
 Fax (209) 982-1009

NON-HAZARDOUS WASTE MANIFEST

GENERATOR Anthony Auto Wreckers		WASTE ACCEPTANCE NO.																				
MAILING ADDRESS 5 Salmon Lane		SWIC 04129																				
CITY, STATE, ZIP Pineole, CA 94564		REQUIRED PERSONAL PROTECTIVE EQUIPMENT																				
PHONE (510) 424-8160		<input type="checkbox"/> GLOVES <input type="checkbox"/> GOGGLES <input type="checkbox"/> RESPIRATOR <input type="checkbox"/> HARD HAT <input type="checkbox"/> TY-VEK <input type="checkbox"/> OTHER																				
CONTACT PERSON Ariev Anthony		SPECIAL HANDLING PROCEDURES:																				
SIGNATURE OF AUTHORIZED AGENT / TITLE		Lead #57 E8022-06-00																				
* <i>[Signature]</i>																						
<small>GENERATOR'S CERTIFICATION: I hereby certify that the above named material is not a hazardous waste as defined by 40 CFR Part 261 or title 22 of the California code of regulations, has been properly described, classified and packaged, and is in proper condition for transportation according to applicable regulations; AND, if the waste is a treatment residue of a previously restricted hazardous waste subject to the Land Disposal Restrictions, I certify and warrant that the waste has been treated in accordance with the requirements of 40 CFR Part 268 and is no longer a hazardous waste as defined by 40 CFR Part 261.</small>		RECEIVING FACILITY																				
WASTE TYPE:																						
<input type="checkbox"/> DISPOSAL <input type="checkbox"/> SLUDGE <input type="checkbox"/> CONSTRUCTION <input type="checkbox"/> WOOD <input type="checkbox"/> DEBRIS <input type="checkbox"/> OTHER <input type="checkbox"/> SPECIAL WASTE																						
GENERATING FACILITY																						
850 San Pablo Ave. PINEOLE																						
TRANSPORTER Northern Truck & Equipment		NOTES: VEHICLE LICENSE NUMBER TRUCK NUMBER																				
ADDRESS 66 Broadway Avenue		JUNAC CS 1974																				
CITY, STATE, ZIP Sacramento, CA 95818																						
PHONE		END DUMP BOTTOM DUMP TRANSFER <input type="checkbox"/> <input type="checkbox"/> <input checked="" type="checkbox"/>																				
SIGNATURE OF AUTHORIZED AGENT OR DRIVER		ROLL-OFF(S) FLAT-BED VAN DRUMS <input type="checkbox"/> <input type="checkbox"/> <input type="checkbox"/> <input type="checkbox"/>																				
* <i>[Signature]</i> 2-22-02																						
I hereby certify that the above named material has been accepted and to the best of my knowledge the foregoing is true and accurate.		CUBIC YARDS																				
		20.00																				
REMARKS		DISPOSAL METHOD: (TO BE COMPLETED BY LANDFILL)																				
		<table border="1"> <tr> <td></td> <td>DISPOSE</td> <td>OTHER</td> </tr> <tr> <td><input type="checkbox"/> SOIL</td> <td></td> <td></td> </tr> <tr> <td><input type="checkbox"/> CONSTRUCTION DEBRIS</td> <td></td> <td></td> </tr> <tr> <td><input type="checkbox"/> NON-FRIABLE ASBESTOS</td> <td></td> <td></td> </tr> <tr> <td><input type="checkbox"/> WOOD</td> <td></td> <td></td> </tr> <tr> <td><input type="checkbox"/> ASH</td> <td></td> <td></td> </tr> <tr> <td><input type="checkbox"/> SPECIAL OTHER</td> <td></td> <td></td> </tr> </table>			DISPOSE	OTHER	<input type="checkbox"/> SOIL			<input type="checkbox"/> CONSTRUCTION DEBRIS			<input type="checkbox"/> NON-FRIABLE ASBESTOS			<input type="checkbox"/> WOOD			<input type="checkbox"/> ASH			<input type="checkbox"/> SPECIAL OTHER
	DISPOSE	OTHER																				
<input type="checkbox"/> SOIL																						
<input type="checkbox"/> CONSTRUCTION DEBRIS																						
<input type="checkbox"/> NON-FRIABLE ASBESTOS																						
<input type="checkbox"/> WOOD																						
<input type="checkbox"/> ASH																						
<input type="checkbox"/> SPECIAL OTHER																						
FACILITY TICKET NUMBER																						
SIGNATURE OF AUTHORIZED AGENT																						
* <i>[Signature]</i>																						
DATE																						

SCHEDULING MUST BE MADE PRIOR TO 3:00 P.M. THE DAY PRIOR TO EXPECTED ARRIVAL • ANY UNSCHEDULED LOADS ARE SUBJECT TO REFUSAL UPON ARRIVAL. ONGOING DAILY DELIVERIES MUST BE SCHEDULED WITH THE LANDFILL THE DAY BEFORE.

GENERATOR COPY

MANIFEST # 122807

Keller Canyon Sanitary Landfill
 901 Bailey Road
 Pittsburg, CA 94565
 Phone (925) 458-9800
 Fax (925) 458-9891

Ox Mountain Sanitary Landfill
 12310 San Mateo Road
 Half Moon Bay, CA 94019
 Phone (650) 726-1819
 Fax (650) 726-9183

Newby Island Sanitary Landfill
 1601 Dixon Landing Road
 Milpitas, CA 95035
 Phone (408) 945-2800
 Fax (408) 262-2871

Forward Landfill
 9999 S. Austin Road
 Manteca, CA 95336
 Phone (209) 982-4299
 Fax (209) 982-1009

NON-HAZARDOUS WASTE MANIFEST

GENERATOR Anthony Auto Wreckers		WASTE ACCEPTANCE NO. SWIC 04129	
MAILING ADDRESS 5 Summit Lane		REQUIRED PERSONAL PROTECTIVE EQUIPMENT	
CITY, STATE, ZIP Pinole, CA 94564		<input type="checkbox"/> GLOVES <input type="checkbox"/> GOGGLES <input type="checkbox"/> RESPIRATOR <input checked="" type="checkbox"/> HARD HAT	
PHONE (510) 424-8160		<input type="checkbox"/> TY-VEK <input type="checkbox"/> OTHER	
CONTACT PERSON Ariel Anthony		SPECIAL HANDLING PROCEDURES: Load #21 E8022-06-02	
SIGNATURE OF AUTHORIZED AGENT / TITLE <i>* Ariel Anthony owner 2-21-02</i>		RECEIVING FACILITY	
DATE 2-21-02			
<small>GENERATOR'S CERTIFICATION: I hereby certify that the above named material is not a hazardous waste as defined by 40 CFR Part 261 or title 22 of the California code of regulations, has been properly described, classified and packaged, and is in proper condition for transportation according to applicable regulations; AND, if the waste is a treatment residue of a previously restricted hazardous waste subject to the Land Disposal Restrictions, I certify and warrant that the waste has been treated in accordance with the requirements of 40 CFR Part 268 and is no longer a hazardous waste as defined by 40 CFR Part 261.</small>			
WASTE TYPE:			
<input type="checkbox"/> DISPOSAL <input type="checkbox"/> SLUDGE			
<input type="checkbox"/> CONSTRUCTION <input type="checkbox"/> WOOD			
<input type="checkbox"/> DEBRIS <input type="checkbox"/> OTHER			
<input type="checkbox"/> SPECIAL WASTE			
GENERATING FACILITY 850 San Pablo Ave. PINOLE			
TRANSPORTER Northern Truck & Equipment		NOTES: VEHICLE LICENSE NUMBER TRUCK NUMBER	
ADDRESS 66 Broadway Avenue		TECWRAC CS1908	
CITY, STATE, ZIP Sacramento, CA 95818			
PHONE		<input type="checkbox"/> END DUMP <input type="checkbox"/> BOTTOM DUMP <input checked="" type="checkbox"/> TRANSFER	
SIGNATURE OF AUTHORIZED AGENT OR DRIVER <i>* Jim P. Matheron</i>		<input type="checkbox"/> ROLL-OFF(S) <input type="checkbox"/> FLAT-BED <input type="checkbox"/> VAN <input type="checkbox"/> DRUMS	
DATE 2-22-02			
I hereby certify that the above named material has been accepted and to the best of my knowledge the foregoing is true and accurate.		CUBIC YARDS 20.5	
		DISPOSAL METHOD: (TO BE COMPLETED BY LANDFILL)	
REMARKS		<input type="checkbox"/> SOIL	
		<input type="checkbox"/> CONSTRUCTION DEBRIS	
		<input type="checkbox"/> NON-FRIABLE ASBESTOS	
		<input type="checkbox"/> WOOD	
		<input type="checkbox"/> ASH	
		<input type="checkbox"/> SPECIAL OTHER	
FACILITY TICKET NUMBER			
SIGNATURE OF AUTHORIZED AGENT <i>*</i>		DATE	

Keller Canyon Sanitary Landfill
 901 Bailey Road
 Pittsburg, CA 94565
 Phone (925) 458-9800
 Fax (925) 458-9891

Ox Mountain Sanitary Landfill
 12310 San Mateo Road
 Half Moon Bay, CA 94019
 Phone (650) 726-1819
 Fax (650) 726-9183

Newby Island Sanitary Landfill
 1601 Dixon Landing Road
 Milpitas, CA 95035
 Phone (408) 945-2800
 Fax (408) 262-2871

Forward Landfill
 9999 S. Austin Road
 Manteca, CA 95336
 Phone (209) 982-4298
 Fax (209) 982-1009

NON-HAZARDOUS WASTE MANIFEST

GENERATOR Anthony Auto Wreckers		WASTE ACCEPTANCE NO. SWHC 04129	
MAILING ADDRESS 5 Salmon Lane		REQUIRED PERSONAL PROTECTIVE EQUIPMENT	
CITY, STATE, ZIP Pinole CA 94564		<input type="checkbox"/> GLOVES <input type="checkbox"/> GOGGLES <input type="checkbox"/> RESPIRATOR <input checked="" type="checkbox"/> HARD HAT	
PHONE (510) 424-8160		<input type="checkbox"/> TY-VEK <input type="checkbox"/> OTHER	
CONTACT PERSON Asley Anthony		SPECIAL HANDLING PROCEDURES: Load #30 E8022-06-02	
SIGNATURE OF AUTHORIZED AGENT / TITLE * <i>Asley Anthony</i>		RECEIVING FACILITY	
DATE 2-21-02			
GENERATOR'S CERTIFICATION: I hereby certify that the above named material is not a hazardous waste as defined by 40 CFR Part 261 or title 22 of the California code of regulations, has been properly described, classified and packaged, and is in proper condition for transportation according to applicable regulations; AND, if the waste is a treatment residue of a previously restricted hazardous waste subject to the Land Disposal Restrictions, I certify and warrant that the waste has been treated in accordance with the requirements of 40 CFR Part 268 and is no longer a hazardous waste as defined by 40 CFR Part 261.			
WASTE TYPE:			
<input type="checkbox"/> DISPOSAL <input type="checkbox"/> SLUDGE			
<input type="checkbox"/> CONSTRUCTION <input type="checkbox"/> WOOD			
<input type="checkbox"/> DEBRIS <input type="checkbox"/> OTHER			
<input type="checkbox"/> SPECIAL WASTE			
GENERATING FACILITY 850 San Pablo Ave. PINOLE			
TRANSPORTER Northern Truck & Equipment		NOTES: VEHICLE LICENSE NUMBER TRUCK NUMBER	
ADDRESS 46 Broadway Avenue		D CONRAD CS 1974	
CITY, STATE, ZIP Sacramento CA 95818			
PHONE		END DUMP BOTTOM DUMP TRANSFER	
SIGNATURE OF AUTHORIZED AGENT OR DRIVER * <i>[Signature]</i>		<input type="checkbox"/> <input type="checkbox"/> <input checked="" type="checkbox"/>	
DATE 2-22-02		ROLL-OFF(S) FLAT-BED VAN DRUMS	
		<input type="checkbox"/> <input type="checkbox"/> <input type="checkbox"/> <input type="checkbox"/>	
I hereby certify that the above named material has been accepted and to the best of my knowledge the foregoing is true and accurate.		CUBIC YARDS 30 CT	
REMARKS		DISPOSAL METHOD: (TO BE COMPLETED BY LANDFILL)	
FACILITY TICKET NUMBER		<input type="checkbox"/> DISPOSE <input type="checkbox"/> OTHER	
SIGNATURE OF AUTHORIZED AGENT *		<input type="checkbox"/> SOIL	
DATE		<input type="checkbox"/> CONSTRUCTION DEBRIS	
		<input type="checkbox"/> NON-FRIABLE ASBESTOS	
		<input type="checkbox"/> WOOD	
		<input type="checkbox"/> ASH	
		<input type="checkbox"/> SPECIAL OTHER	

SCHEDULING MUST BE MADE PRIOR TO 3:00 P.M. THE DAY PRIOR TO EXPECTED ARRIVAL • ANY UNSCHEDULED LOADS ARE SUBJECT TO REFUSAL UPON ARRIVAL. ONGOING DAILY DELIVERIES MUST BE SCHEDULED WITH THE LANDFILL THE DAY BEFORE.

GENERATOR COPY

MANIFEST #122780

Keller Canyon Sanitary Landfill
901 Bailey Road
Pittsburg, CA 94565
Phone (925) 458-9800
Fax (925) 458-9891

Ox Mountain Sanitary Landfill
12310 San Mateo Road
Half Moon Bay, CA 94019
Phone (650) 726-1819
Fax (650) 726-9183

Newby Island Sanitary Landfill
1601 Dixon Landing Road
Milpitas, CA 95035
Phone (408) 945-2800
Fax (408) 262-2871

Forward Landfill
9999 S. Austin Road
Manteca, CA 95336
Phone (209) 982-4298
Fax (209) 982-1009

NON-HAZARDOUS WASTE MANIFEST

GENERATOR Anthony Auto Wreckers		WASTE ACCEPTANCE NO. SWIC 04129	
MAILING ADDRESS 5 Salmon Lane		REQUIRED PERSONAL PROTECTIVE EQUIPMENT	
CITY, STATE, ZIP Pinole, CA 94564		<input checked="" type="checkbox"/> GLOVES <input type="checkbox"/> GOGGLES <input type="checkbox"/> RESPIRATOR <input checked="" type="checkbox"/> HARD HAT	
PHONE (510) 424-8160		<input type="checkbox"/> TY-VEK <input type="checkbox"/> OTHER	
CONTACT PERSON Arley Anthony		SPECIAL HANDLING PROCEDURES: Load # 33 E8022-0602	
SIGNATURE OF AUTHORIZED AGENT / TITLE <i>* Arley Anthony</i>		RECEIVING FACILITY	
DATE 2/27/02			
GENERATOR'S CERTIFICATION: I hereby certify that the above named material is not a hazardous waste as defined by 40 CFR Part 261 or title 22 of the California code of regulations, has been properly described, classified and packaged, and is in proper condition for transportation according to applicable regulations; AND, if the waste is a treatment residue of a previously restricted hazardous waste subject to the Land Disposal Restrictions, I certify and warrant that the waste has been treated in accordance with the requirements of 40 CFR Part 268 and is no longer a hazardous waste as defined by 40 CFR Part 261.			
WASTE TYPE:			
<input type="checkbox"/> DISPOSAL <input type="checkbox"/> SLUDGE			
<input type="checkbox"/> CONSTRUCTION <input type="checkbox"/> WOOD			
<input type="checkbox"/> DEBRIS <input type="checkbox"/> OTHER			
<input type="checkbox"/> SPECIAL WASTE			
GENERATING FACILITY 850 San Pablo Ave. PINOLE			
TRANSPORTER Northern Truck & Equipment		NOTES:	
ADDRESS 66 Broadway Avenue		VEHICLE LICENSE NUMBER TRUCK NUMBER	
CITY, STATE, ZIP Sacramento, CA 95817		6H94247 KD-13	
PHONE		END DUMP BOTTOM DUMP TRANSFER	
SIGNATURE OF AUTHORIZED AGENT OR DRIVER <i>* Charlie Smith</i>		<input type="checkbox"/> <input type="checkbox"/> <input checked="" type="checkbox"/>	
DATE 2/27/02		ROLL-OFF(S) FLAT-BED VAN DRUMS	
		<input type="checkbox"/> <input type="checkbox"/> <input type="checkbox"/> <input type="checkbox"/>	
I hereby certify that the above named material has been accepted and to the best of my knowledge the foregoing is true and accurate.		CUBIC YARDS 20.07	
REMARKS		DISPOSAL METHOD: (TO BE COMPLETED BY LANDFILL)	
FACILITY TICKET NUMBER		DISPOSE OTHER	
SIGNATURE OF AUTHORIZED AGENT <i>*</i>		<input type="checkbox"/> SOIL	
DATE		<input type="checkbox"/> CONSTRUCTION DEBRIS	
		<input type="checkbox"/> NON-FRIABLE ASBESTOS	
		<input type="checkbox"/> WOOD	
		<input type="checkbox"/> ASH	
		<input type="checkbox"/> SPECIAL OTHER	

SCHEDULING MUST BE MADE PRIOR TO 3:00 P.M. THE DAY PRIOR TO EXPECTED ARRIVAL • ANY UNSCHEDULED LOADS ARE SUBJECT TO REFUSAL UPON ARRIVAL. ONGOING DAILY DELIVERIES MUST BE SCHEDULED WITH THE LANDFILL THE DAY BEFORE.
GENERATOR COPY MANIFEST # 122783

Keller Canyon Sanitary Landfill
 901 Bailey Road
 Pittsburg, CA 94565
 Phone (925) 458-9800
 Fax (925) 458-9891

Ox Mountain Sanitary Landfill
 12310 San Mateo Road
 Half Moon Bay, CA 94019
 Phone (650) 726-1819
 Fax (650) 726-9183

New Bay Island Sanitary Landfill
 1601 Dixon Landing Road
 Milpitas, CA 95035
 Phone (408) 945-2800
 Fax (408) 262-2871

Forward Landfill
 9999 S. Austin Road
 Manteca, CA 95336
 Phone (209) 982-4298
 Fax (209) 982-1009

NON-HAZARDOUS WASTE MANIFEST

GENERATOR Anthony Auto Wreckers		WASTE ACCEPTANCE NO. SWIC 04129	
MAILING ADDRESS 5 Salmon Lane		REQUIRED PERSONAL PROTECTIVE EQUIPMENT	
CITY, STATE, ZIP Pinole, CA 94564		<input type="checkbox"/> GLOVES <input type="checkbox"/> GOGGLES <input type="checkbox"/> RESPIRATOR <input type="checkbox"/> HARD HAT <input type="checkbox"/> TY-VEK <input type="checkbox"/> OTHER	
PHONE (510) 424-8160		SPECIAL HANDLING PROCEDURES: Load # 34 E8022-06-02	
CONTACT PERSON Arlev Anthony		RECEIVING FACILITY	
SIGNATURE OF AUTHORIZED AGENT / TITLE	DATE		
* <i>Arlev Anthony</i>	2-27-02		
<small>GENERATOR'S CERTIFICATION: I hereby certify that the above named material is not a hazardous waste as defined by 40 CFR Part 261 or title 22 of the California code of regulations, has been properly described, classified and packaged, and is in proper condition for transportation according to applicable regulations; AND, if the waste is a treatment residue of a previously restricted hazardous waste subject to the Land Disposal Restrictions, I certify and warrant that the waste has been treated in accordance with the requirements of 40 CFR Part 268 and is no longer a hazardous waste as defined by 40 CFR Part 261.</small>			
WASTE TYPE:			
<input type="checkbox"/> DISPOSAL <input type="checkbox"/> SLUDGE <input type="checkbox"/> CONSTRUCTION <input type="checkbox"/> WOOD <input type="checkbox"/> DEBRIS <input type="checkbox"/> OTHER <input type="checkbox"/> SPECIAL WASTE			
GENERATING FACILITY 850 San Pablo Ave. PINOLE			
TRANSPORTER Northern Truck & Equipment		NOTES: VEHICLE LICENSE NUMBER TRUCK NUMBER	
ADDRESS 66 Derwood Avenue		555 7965 KD10	
CITY, STATE, ZIP Sacramento CA 95818			
PHONE		<input type="checkbox"/> END DUMP <input type="checkbox"/> BOTTOM DUMP <input checked="" type="checkbox"/> TRANSFER <input type="checkbox"/> ROLL-OFF(S) <input type="checkbox"/> FLAT-BED <input type="checkbox"/> VAN <input type="checkbox"/> DRUMS	
SIGNATURE OF AUTHORIZED AGENT OR DRIVER	DATE		
* <i>Lenny Morrison</i>	2-22-02		
I hereby certify that the above named material has been accepted and to the best of my knowledge the foregoing is true and accurate.		CUBIC YARDS 20.08	
		DISPOSAL METHOD: (TO BE COMPLETED BY LANDFILL)	
REMARKS		<input type="checkbox"/> SOIL	<input type="checkbox"/> DISPOSE
FACILITY TICKET NUMBER		<input type="checkbox"/> CONSTRUCTION DEBRIS	<input type="checkbox"/> OTHER
SIGNATURE OF AUTHORIZED AGENT		<input type="checkbox"/> NON-FRIABLE ASBESTOS	
DATE		<input type="checkbox"/> WOOD	
*		<input type="checkbox"/> ASH	
		<input type="checkbox"/> SPECIAL OTHER	

SCHEDULING MUST BE MADE PRIOR TO 3:00 P.M. THE DAY PRIOR TO EXPECTED ARRIVAL • ANY UNSCHEDULED LOADS ARE SUBJECT TO REFUSAL UPON ARRIVAL. ONGOING DAILY DELIVERIES MUST BE SCHEDULED WITH THE LANDFILL THE DAY BEFORE.

GENERATOR COPY

MANIFEST # 122784

Keller Canyon Sanitary Landfill
 901 Bailey Road
 Pittsburg, CA 94565
 Phone (925) 458-9800
 Fax (925) 458-9891

Ox Mountain Sanitary Landfill
 12310 San Mateo Road
 Half Moon Bay, CA 94019
 Phone (650) 726-1819
 Fax (650) 726-9183

Newby Island Sanitary Landfill
 1601 Dixon Landing Road
 Milpitas, CA 95035
 Phone (408) 945-2800
 Fax (408) 262-2871

Forward Landfill
 9999 S. Austin Road
 Manteca, CA 95336
 Phone (209) 982-4298
 Fax (209) 982-1009

NON-HAZARDOUS WASTE MANIFEST

GENERATOR Arbony Auto Wreckers		WASTE ACCEPTANCE NO. SWIC 04129	
MAILING ADDRESS 5 Salmon Lane		REQUIRED PERSONAL PROTECTIVE EQUIPMENT	
CITY, STATE, ZIP Pinole, CA 94564		<input type="checkbox"/> GLOVES <input type="checkbox"/> GOGGLES <input type="checkbox"/> RESPIRATOR <input checked="" type="checkbox"/> HARD HAT <input type="checkbox"/> TY-VEK <input type="checkbox"/> OTHER	
PHONE (510) 424-8164		SPECIAL HANDLING PROCEDURES: Load # 55 E8022-06-02	
CONTACT PERSON Arley Anderson		RECEIVING FACILITY	
SIGNATURE OF AUTHORIZED AGENT / TITLE	DATE		
* <i>Arley Anderson</i> 2/27/02			
<small>GENERATOR'S CERTIFICATION: I hereby certify that the above named material is not a hazardous waste as defined by 40 CFR Part 261 or title 22 of the California code of regulations, has been properly described, classified and packaged, and is in proper condition for transportation according to applicable regulations; AND, if the waste is a treatment residue of a previously restricted hazardous waste subject to the Land Disposal Restrictions, I certify and warrant that the waste has been treated in accordance with the requirements of 40 CFR Part 268 and is no longer a hazardous waste as defined by 40 CFR Part 261.</small>			
WASTE TYPE:			
<input type="checkbox"/> DISPOSAL <input type="checkbox"/> SLUDGE <input type="checkbox"/> CONSTRUCTION <input type="checkbox"/> WOOD <input type="checkbox"/> DEBRIS <input type="checkbox"/> OTHER <input type="checkbox"/> SPECIAL WASTE			
GENERATING FACILITY 850 San Pablo Ave. PINOLE			
TRANSPORTER Northern Truck & Equipment		NOTES:	VEHICLE LICENSE NUMBER 2L34133
ADDRESS 66 Broadway Avenue			TRUCK NUMBER 51
CITY, STATE, ZIP Sacramento, CA 95818			
PHONE		END DUMP <input type="checkbox"/>	BOTTOM DUMP <input type="checkbox"/>
SIGNATURE OF AUTHORIZED AGENT OR DRIVER		TRANSFER <input checked="" type="checkbox"/>	
DATE 2-27-02		ROLL-OFF(S) <input type="checkbox"/>	FLAT-BED <input type="checkbox"/>
		VAN <input type="checkbox"/>	DRUMS <input type="checkbox"/>
I hereby certify that the above named material has been accepted and to the best of my knowledge the foregoing is true and accurate.		CUBIC YARDS 20-07	
		DISPOSAL METHOD: (TO BE COMPLETED BY LANDFILL)	
REMARKS		<input type="checkbox"/> SOIL	<input type="checkbox"/> DISPOSE <input type="checkbox"/> OTHER
FACILITY TICKET NUMBER		<input type="checkbox"/> CONSTRUCTION DEBRIS	
SIGNATURE OF AUTHORIZED AGENT		<input type="checkbox"/> NON-FRIABLE ASBESTOS	
DATE		<input type="checkbox"/> WOOD	
		<input type="checkbox"/> ASH	
*		<input type="checkbox"/> SPECIAL OTHER	

SCHEDULING MUST BE MADE PRIOR TO 3:00 P.M. THE DAY PRIOR TO EXPECTED ARRIVAL • ANY UNSCHEDULED LOADS ARE SUBJECT TO REFUSAL UPON ARRIVAL. ONGOING DAILY DELIVERIES MUST BE SCHEDULED WITH THE LANDFILL THE DAY BEFORE.

GENERATOR COPY

MANIFEST # 122805

Keller Canyon
Sanitary Landfill
 901 Bailey Road
 Pittsburg, CA 94565
 Phone (925) 458-9800
 Fax (925) 458-9891

Ox Mountain
Sanitary Landfill
 12310 San Mateo Road
 Half Moon Bay, CA 94019
 Phone (650) 726-1819
 Fax (650) 726-9183

Newby Island
Sanitary Landfill
 1601 Dixon Landing Road
 Milpitas, CA 95035
 Phone (408) 945-2800
 Fax (408) 262-2871

Forward
Landfill
 9999 S. Austin Road
 Manteca, CA 95336
 Phone (209) 982-4298
 Fax (209) 982-1009

NON-HAZARDOUS WASTE MANIFEST

GENERATOR Anthony Auto Wreckers		WASTE ACCEPTANCE NO. SW4C 04129	
MAILING ADDRESS 5 Salmon Lane		REQUIRED PERSONAL PROTECTIVE EQUIPMENT	
CITY, STATE, ZIP Pinole, CA 94564		<input type="checkbox"/> GLOVES <input type="checkbox"/> GOGGLES <input type="checkbox"/> RESPIRATOR <input checked="" type="checkbox"/> HARD HAT	
PHONE (510) 424-8160		<input type="checkbox"/> TY-VEK <input type="checkbox"/> OTHER	
CONTACT PERSON Arley Anthony		SPECIAL HANDLING PROCEDURES: Load #32 E8022-06-02	
SIGNATURE OF AUTHORIZED AGENT / TITLE * [Signature] owner		RECEIVING FACILITY	
DATE 2-72-02			
<small>GENERATOR'S CERTIFICATION: I hereby certify that the above named material is not a hazardous waste as defined by 40 CFR Part 261 or title 22 of the California code of regulations, has been properly described, classified and packaged, and is in proper condition for transportation according to applicable regulations; AND, if the waste is a treatment residue of a previously restricted hazardous waste subject to the Land Disposal Restrictions, I certify and warrant that the waste has been treated in accordance with the requirements of 40 CFR Part 268 and is no longer a hazardous waste as defined by 40 CFR Part 261.</small>			
WASTE TYPE:			
<input type="checkbox"/> DISPOSAL <input type="checkbox"/> SLUDGE <input type="checkbox"/> CONSTRUCTION <input type="checkbox"/> WOOD <input type="checkbox"/> DEBRIS <input type="checkbox"/> OTHER <input type="checkbox"/> SPECIAL WASTE			
GENERATING FACILITY 850 San Pablo Ave. PINOLE			
TRANSPORTER Northern Truck & Equipment		NOTES: VEHICLE LICENSE NUMBER TRUCK NUMBER	
ADDRESS 66 Broadway Avenue		N CONRAD 1953-1983	
CITY, STATE, ZIP Sacramento, CA 95818			
PHONE			
SIGNATURE OF AUTHORIZED AGENT OR DRIVER * Robert Vele		END DUMP BOTTOM DUMP TRANSFER	
DATE 2-72-02		<input type="checkbox"/> <input type="checkbox"/> <input checked="" type="checkbox"/>	
		ROLL-OFF(S) FLAT-BED VAN DRUMS	
		<input type="checkbox"/> <input type="checkbox"/> <input type="checkbox"/> <input type="checkbox"/>	
I hereby certify that the above named material has been accepted and to the best of my knowledge the foregoing is true and accurate.		CUBIC YARDS 20-cy	
		DISPOSAL METHOD: (TO BE COMPLETED BY LANDFILL)	
REMARKS		DISPOSE OTHER	
FACILITY TICKET NUMBER		<input type="checkbox"/> SOIL	
SIGNATURE OF AUTHORIZED AGENT *		<input type="checkbox"/> CONSTRUCTION DEBRIS	
DATE		<input type="checkbox"/> NON-FRIABLE ASBESTOS	
		<input type="checkbox"/> WOOD	
		<input type="checkbox"/> ASH	
		<input type="checkbox"/> SPECIAL OTHER	

SCHEDULING MUST BE MADE PRIOR TO 3:00 P.M. THE DAY PRIOR TO EXPECTED ARRIVAL • ANY UNSCHEDULED LOADS ARE SUBJECT TO REFUSAL UPON ARRIVAL. ONGOING DAILY DELIVERIES MUST BE SCHEDULED WITH THE LANDFILL THE DAY BEFORE.

GENERATOR COPY

MANIFEST # 122782



Winston H. Hickox
*Secretary for
Environmental
Protection*

California Regional Water Quality Control Board

San Francisco Bay Region

Internet Address: <http://www.swrcb.ca.gov>
1515 Clay Street, Suite 1400, Oakland, California 94612
Phone (510) 622-2300 ~ FAX (510) 622-2460



Gray Davis
Governor

June 25, 2002
File No: 07-0570 (SR)

Anthony Auto Wreckers
Attn: Mr. Arley Anthony
850 San Pablo Avenue
Pinole, CA 94565

Subject: Case Closure -- 850 San Pablo Avenue, Pinole, Contra Costa County

Dear Mr. Anthony :

This letter confirms the completion of site investigation and remedial action for the underground storage tank formerly located at the above described location. Thank you for your cooperation throughout this investigation. Your willingness and promptness in responding to our inquiries concerning the former underground storage tanks are greatly appreciated.

Based upon the available information, including the land use, and with the provision that the information provided to this agency was accurate and representative of site conditions, no further action related to the underground storage tank release is required.

This notice is issued pursuant to a regulation contained in Titles 23, California Water Code of Regulations, Division 3, Chapter 16, Section 2721(e). If change in land use is proposed, the owner must promptly notify this agency.

Please contact our office, if you have any questions regarding this matter.

Sincerely,

for **Loretta K. Barsamian**
Executive Officer

CC:

Mr. Paul Andrews
CCCHSD
4333 Pacheco Boulevard
Martinez, CA 94553

Mr. Marcus Tartt
City of Pinole
2131 Pear Street
Pinole, California 94564

California Environmental Protection Agency

RB File No: 07-0570 (SR)
June 25, 2002

Page 2

Mr. Andy Lojo
LFR Levine Fricke
1900 Powell Street, 12th Floor
Emeryville, California 94608-1827

Mr. Matthew Hanco
Geocon Consultants, Inc.
2356 Research Drive
Livermore, CA 94550-3848

Mr. Sunil Ramdass
UST Cleanup Fund

Site Summary Form

25-Jun-02

Site: ANTHONY AUTO WRECKER
850 SAN PABLO AVE, PINOLE, CA

RB File No.: 07-0570

SR

Yes

County: 07

Nearest Surface Water: San Pablo Bay

.5 miles

Pit Samples Submitted?: No

Highest GW Depth: 9

Potential Ecological Risk: Low to none

No. Borings: 12

Lowest GW Depth: 26

Distance to Wells: none <.5 **Affected?:** No

No. Wells: 0

Direction of GW Flow: N

Human Health Risk: none

Ground Elev.:

Staff Notes:

On 2/21/97, a 13267 letter was sent requesting an initial groundwater investigation to determine whether the groundwater has been impacted by the petroleum release. In addition, the request also included documentation on the nearest wells and creeks. I was contacted by the responsible party when he received the letter by telephone and he agreed to do the work. Since the source soils have been removed and treated, we agreed that one monitoring well downgradient or a hydro-punch would be adequate. If the groundwater is clean and the receptors documented, site closure would be appropriate. The workplan is due 5/21/97. Sent approval of workplan 8/10/00, response due 10/29/00; Request for add'l info sent 12/6/00, due 1/16/01. Workplan approval sent 3/27/01, report due 6/27/01. The UST component of this site (which is this case number) can be closed as remedial action has been implemented and post-remedial confirmation sampling indicated low levels of hydrocarbons in soil and grab GW at the site.

Geology:

Silty Clay to sandy silt; Highly fractured siltstone.

Comments:

Two-1,000 gal. USTs removed 1/30/92. Soil samples from 8' bgs at time of tank removal contained 2,200 ppm TPHg. 75 cubic yards of soil over excavated from UST pit to a depth of 14' bgs in 4/92. Soil samples taken did not contain detectable concentrations of petroleum hydrocarbons. Case closed by county. Board request MtBE info 5/00. Single soil boring advanced 10/5/00 in location of former USTs. Grab water samples contained up to 2,200 ppb benzene, 3,700 ppb toluene, 1,000 ppb ethylbenzene, 4,400 ppb xylene, and 200 ppb MtBE. Subsurface investigation in July 2001 indicated hydrocarbon presence in SB-4, located immediately south of the former USTs. Based on this round of data collected, proposal by RP, consultant and the prospective buyer (City of Pinole) was to implement a remedial action plan consisting of soil excavation, ORC addition and purging of groundwater using a temporary well casing in the UST pit. Remedial action plan approved by RWQCB. Remedial action implemented in Feb 2002 and consisted of excavating soil to about 30 ft (1,000 cu yds), purge about 6K gals of GW and addition of 500 lbs of ORCs. Sidewall samples and post remedial samples indicate low levels of hydrocarbons. Data collected pre and post remediation indicates clean-up to the extent possible. Very low residuals (excavation south sidewall sample at 25' - 330 ppb benzene in soil, close to the office bldg on site). Downgradient boring SB-11 - 7.7 ppb benzene and 2.2 ppb MtBE in GW and 46 ppb benzene in soil in this boring at 21 ft bgs. Lateral and vertical extent defined and remediated. Site is a low-risk case and closure can be granted. Note: Closure granted for UST component only. There is a SLIC component for the site (07S0139) - motor oil and lead-impacted soil remediation pending.

Management Rqmts:

GLD sent a case closure summary form to consultant on 6/12/97. Ground water not encountered even in third overexcavation

to 14 ft. Initial concentrations of TPH and depth to gw do not require ground water testing. Site already closed by county. Only low concentrations of residuals left in soil and GW. ORCs added to GW will further remediate GW and hence, RWQCB grants case closure for this site's UST component. Existing 12-inch dia well in the former UST pit must be abandoned properly per CCHSD guidelines and the 6,000-gallons of purge water on site must be disposed of after necessary testing is complete.

Reports: Site Closure Summary, Mtbe investigation workplan, limited groundwater investigation results (Geocon) 11/3/00. Site Investigation Workplan 1/01. Site investigation report (August 2002) by GeoCon. Site Remediation report (May 2002) by GeoCon.

Remedial Activity

<u>Action Taken</u>	<u>Amount</u>
<u>Free Product:</u>	
<u>Soil:</u> Over-excavated (twice) -off-site landfill disposal	75 + 1,000 cy
<u>Ground Water:</u> Stored on site, pending disposal	6,000 gallons
<u>Vapor:</u>	0

Groundwater Results, ppb

DATE	LOCATION	TPH-G	TPH-D	BENZENE	TOLUENE	XYLENE	ETHYLBENZE	MTBE	HVOC	OTHERS	GW DEPTH
3/29/02	12" well	<50		<5	<5	<5	<5	2.2			
3/29/02	12" well							= 2.2			
2/18/02	GW-1	<50		<50	<5	<5	<5	<2.0			
1/30/02	SB10-W	<200		<5	<5	<5	<5	<5			
3/29/02	SB11	= 120		= 7.7	<0.5	1.1	20	<0.5			
3/29/02	SB-11	120		7.7	<0.5	<5	<5	<5			
3/29/02	SB12	<50		<5	<5	<5	<5	<5			
3/29/02	SB13	<50		<5	<5	<5	<5	1.5			
3/29/02	SB13							= 1.5			
10/5/00	SB1-W	37000		2200	3700	4400	1000	200			
10/5/00	SB1-W	= 37000		= 2200				= 200			
7/17/01	SB2-W	150		1.4	.74	<1.0	.89	<5			
7/17/01	SB2-W	= 150		= 1.4							
7/17/01	SB3-W	<50		1.5	1.6	<1.0	<5	6.7			
7/17/01	SB3-W			= 1.5				= 6.7			
7/17/01	SB4-W	35000		3100	3000	5210	1300	420			
7/17/01	SB4-W	= 35000		= 3100				= 420			
7/17/01	SB5-W	<50		<5	<5	<1.0	<5	<5			
7/17/01	SB6-W			= 0.88							
7/17/01	SB6-W	<50		.88	<5	<1.0	<5	<5			

Tank Information

TANKNO	SIZE	CONTENTS	REMOVED	ACTION	DATE
1	1,000	gasoline	Yes	removed and disposed	1/30/92
2	1,000	gasoline	Yes	removed and disposed	1/30/92



California Regional Water Quality Control Board

San Francisco Bay Region



Winston H. Hickox
Secretary for
Environmental
Protection

Internet Address: <http://www.swrcb.ca.gov>
1515 Clay Street, Suite 1400, Oakland, California, 94612
Phone (510) 622-2300 • FAX (510) 622-2460

Gray Davis
Governor

December 23, 2002
File No. 07S0139 (SR)

Mr. Arley Anthony
5 Salmon Lane
Pinole, CA 94565

Subject: No Further Action – Anthony Auto Wreckers Property, 850 San Pablo Avenue, Pinole, Contra Costa County

This letter confirms the completion of site investigation and remedial action for lead and petroleum-impacted soils at the subject site. Thank you for your cooperation throughout this investigation.

Based on previous investigations at the site, two areas were identified as containing lead-impacted soil at concentrations exceeding the commercial/industrial preliminary remediation goal of 750 mg/kg. These areas were located in the northern (lower) and central (upper) portions of the site, as shown in the attached site plan. A further area in the southern portion of the site was identified as containing TPH-affected soil at concentrations exceeding the Risk-Based Screening Levels (*Application of Risk-Based Screening Levels and Decision Making to Sites with Impacted Soil and Groundwater*, RWQCB, SF Bay Region, Interim Final, December 2001).

Remedial activities at the site included

1. Excavating about 2,800 tons of lead-affected soil from the lower and upper lead-impacted areas, stabilizing the soils and disposing off-site, and
2. Excavating about 742 tons of TPH-affected soil from the site and disposing at an off-site facility.

Analytical results of the confirmation sampling collected from the base and sidewalls of the excavations indicated that the remedial goals established for lead and fuel-affected soil has been successfully achieved, considering a commercial/industrial scenario.

Although soils at the site that were impacted with lead have been adequately remediated for a commercial/industrial use scenario, residual lead concentrations still remain in soil that exceed the acceptable standard adopted for a direct exposure pathway in an unrestricted/ residential land use scenario, which is set at 255 mg/kg (Table K-1, *Application of Risk-Based Screening Levels and Decision Making to Sites with Impacted Soil and Groundwater*, RWQCB, SF Bay Region, Interim Final, December 2001). The risk-based screening level for this pathway was adopted from the DTSC, 2001, *Interim Guidance for Evaluating Lead-Based Paint and Asbestos Containing Materials at Proposed School Sites*: California Environmental Protection Agency, DTSC, July 23, 2001 (<http://www.dtsc.ca.gov/schools/schools.html>).

Of particular concern is the area designated as "the lower lead area" in LFR-Levine-Fricke's *Soil Remediation Activities Report* of September 2002, where lead concentrations above 255 mg/kg were detected in three of the confirmation samples.

Therefore, to ensure that the residual risk is appropriately managed, a deed restriction has been recorded with the Contra Costa County stating that residual pollution remains in soil beneath the subject site, and in the event of construction or demolition, polluted materials should be disposed of appropriately. The restriction also states that the property use shall be limited to industrial, commercial or office space, and no hospitals, schools for persons under 21 years of age, day care centers for children or senior citizens, or residences for human habitation shall be permitted at the site.

Based on the reports and the details submitted to this office, it is our understanding that the City of Pinole Redevelopment Agency is in the process of purchasing the property to redevelop it for industrial and commercial use. During any site redevelopment, any soil that is excavated or disturbed must be properly managed, as per the guidelines indicated in the *Soil Management Plan*, dated October 3, 2002, and prepared for the site by LFR-Levine-Fricke. This is also one of the conditions laid out in the deed restriction.

A correspondence dated October 24, 2002, to our office by the project manager of the City of Pinole Redevelopment Agency (City) indicates a proposal to create a water retention basin in the southeast portion of the subject site. The City shall seek the approval of this office prior to proceeding with any such construction to ensure the proper management of any runoff from the lead-impacted surface soils at the site.

Based upon the available information, including the current land use, and with the provision that the information provided to this agency was accurate and representative of site conditions, no further action related to the pollutant release at the subject site is required.

If you have any questions regarding this matter, please contact Sampath Rangarajan of my staff at (510) 622-2381 [e-mail sr@rb2.swrcb.ca.gov].

Sincerely,

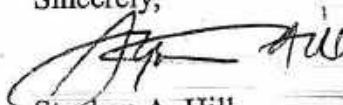

Stephen A. Hill
Chief, Toxics Cleanup Division

For Loretta K. Barsamian
Executive Officer

Attachment: Site Plan with Soil Boring Locations and
Excavation Areas

Cc list: next page

December 23, 2002
RB File No: 07S0139 (SR)

Page 3

Cc (without attachments):

Paul Andrews
CCCHSD
4333 Pacheco Boulevard
Martinez, CA 94553

Mr. Andy Lojo
LFR Levine Fricke
1900 Powell Street, 12th Floor
Emeryville, CA 94608-1827

Cc (with attachments):

Mr. Marcus Tartt
City of Pinole
2131 Pear Street
Pinole, CA 94564

1870

1870

1870

1870

1870

1870

CASE CLOSURE SUMMARY

I. AGENCY INFORMATION

Date: June 13, 2017

Agency Name: SF Bay Regional Water Quality Control Board	Address: 1515 Clay Street, Suite 1400
City/State/Zip: Oakland, CA 94612	Phone: 510-622-2300
Responsible Staff Person: Martin Musonge	Title: Water Resource Control Engineer

II. SITE INFORMATION

Site Facility Name: Sugar City Building Materials Company				
Site Facility Address: 800 San Pablo Avenue, Pinole, CA 94564				
Regional Water Board Case No.: 07-0804	Local or LOP Case No.: N/A (Not Applicable)	Priority: N/A		
URF Filing Date: Undocumented	SWEEPS No.: N/A			
Responsible Party: Sugar City Building Materials Company Attn.: Ms. Lois Rose P.O. Box 69 Pinole, CA 94564 Tel: (510) 724-6065 Email: N/A				
Tank No.	Size in Gallons	Contents	Closed In—Place/Removed?	Date
1	4,000	Gasoline	Removed	1/26/1999
2	12,000	Diesel fuel	Removed	1/26/1999

III. RELEASE AND SITE CHARACTERIZATION INFORMATION

Cause and Type of Release: Underground Storage Tank (UST) overfilling resulting in release to soil and groundwater		
Site characterization complete? Yes	Date Approved by Oversight Agency: 6/9/2017	
Monitoring wells installed? Yes	Number: 11	Proper screened interval? Yes
Highest Groundwater Depth Below Ground Surface: 2.28 feet	Lowest Depth: 10.70	Groundwater Flow Direction: West
Most Sensitive Current Groundwater Use: Potential Drinking Water		
Most Sensitive Potential Groundwater Use: Drinking Water Probability of Use: Undetermined		
Summary of water wells in vicinity: None		
Are drinking water wells affected? No	Aquifer Name: East Bay Plain	
Is surface water affected? No	Nearest surface water name: San Pablo Bay (1,140 feet north)	
Offsite Beneficial Use Impacts (Addresses/Locations): None observed		
Report(s) on file? Yes	Where is report(s) filed? Region 2 Water Board, Oakland – GeoTracker website: https://geotracker.waterboards.ca.gov/	

TREATMENT AND DISPOSAL OF AFFECTED MATERIAL									
Material	Amount (Include Units)		Action (Treatment or Disposal w/Destination)				Date		
Tanks	2		Tanks disposed by Gilbert Construction, no disposal records exist				1/26/1999		
Piping	N/A		Product piping disposed by Gilbert Construction, no disposal records exist				1/26/1999		
Petroleum Free Product	N/A		No free product was observed in tank excavation				N/A		
Soil	N/A		No record of soil removal exists				N/A		
Groundwater	N/A		No record of groundwater exists, groundwater was not actively treated				N/A		
Barrels	N/A		No barrels of hazardous materials related to this investigation were removed from the site				N/A		
MAXIMUM DOCUMENTED POLLUTANT CONCENTRATIONS—BEFORE AND AFTER CLEANUP									
POLLUTANT	Soil (mg/kg)		Water (µg/l)		POLLUTANT	Soil (mg/kg)		Water (µg/l)	
	Before	After	Before	After		Before	After	Before	After
Total Petroleum Hydrocarbons (TPH-gasoline)	N/A	79	42,000	350	Naphthalene	ND	5.8	NA	NA
TPH (diesel)	290	140	6,200	79	Methyl tert-butyl ether	ND	<0.2	<0.5	<2.5
Benzene	6.7	0.045	1,000	83	Xylenes	ND	10	10,000	8.8
Toluene	ND	3.6	420	0.6	Ethylbenzene	21	2.0	2,300	17
Comments (Depth of Remediation, etc.):									
N/A = Not Applicable; NA = No Samples Analyzed ND = Non-detectable									

IV. CLOSURE

Does completed corrective action protect existing beneficial uses per the Regional Board Basin Plan? Yes
Does completed corrective action protect potential beneficial uses per the Regional Board Basin Plan? Yes
Does corrective action protect public health for current land use? Yes
Site Management Requirements: Residual contamination in soil remains at the site that could pose an unacceptable risk under certain development activities such as site grading, excavation, or installation of water wells. Therefore, the impact of the disturbance of any residual contamination or the installation of a water well near the residual contamination shall be assessed and appropriate action taken so that there is no significant impact to human health, safety or the environment. This could necessitate additional sampling, health risk assessment, and mitigation measures. Alameda County Environmental Health Department, and the appropriate planning and building department shall be notified prior to any changes in land use, grading activities, excavation, and installation of water wells. This notification shall include a statement that residual contamination exists on the property and list all mitigation actions, if any, necessary to ensure compliance with this site management requirement. The concentrations of residual contamination and any associated site risks are expected to reduce with time.
Should corrective action be reviewed if land use changes: Yes

Monitoring Wells Decommissioned: Yes	Number Decommissioned: 11	Number Retained: 0
List Enforcement Actions Taken: None	List Enforcement Actions Rescinded: None	

V. ADDITIONAL COMMENTS, DATA, ETC.

This case does meet all the criteria of the State Water Resources Control Board *Low-Threat Underground Storage Tank Case Closure Policy*¹. Regional Board staff determined the case meets the Site closure criteria of the 1996 Regional Water Board's Supplemental Instructions to the Interim Guidance on required Cleanup at Low Risk Fuel Sites². According to this Interim Guidance, Water Board staff finds that:

1. The leak has been stopped and ongoing sources, including petroleum free product, removed or remediated.
2. Site characterization for soil and groundwater has been completed.
3. The dissolved hydrocarbon plume is not migrating.
4. No water wells, deeper drinking water aquifers, surface water, or other sensitive receptors are likely to be impacted.
5. The Site presents no significant threat to human health.
6. The Site presents no significant threat to the environment.

VI. TECHNICAL REPORTS, CORRESPONDENCE, ETC. THAT THIS CLOSURE RECOMMENDATION WAS BASED UPON

Report	Issuance Date
Well Destruction Report, Tim Cook,	5/4/2017
Request for Closure, Tim Cook	8/31/2016
Sub-slab Soil Gas and Ambient Air Samples, Tim Cook	4/14/2016
Quarterly Monitoring Report, Tim Cook	10/31/2012

This document and the related CASE CLOSURE LETTER shall be retained by the lead agency as part of the official Site file.

¹ See State Water Resources Control Board webpage:

http://www.waterboards.ca.gov/board_decisions/adopted_orders/resolutions/2012/rs2012_0016atta.pdf

² See Regional Water Board webpage: http://www.waterboards.ca.gov/rwqcb2/docs/supp_inst_low_risk_fuel_sites.pdf

Case 07-0804

Sugar City Building Materials Company
800 San Pablo Avenue, Pinole, CA

Legend



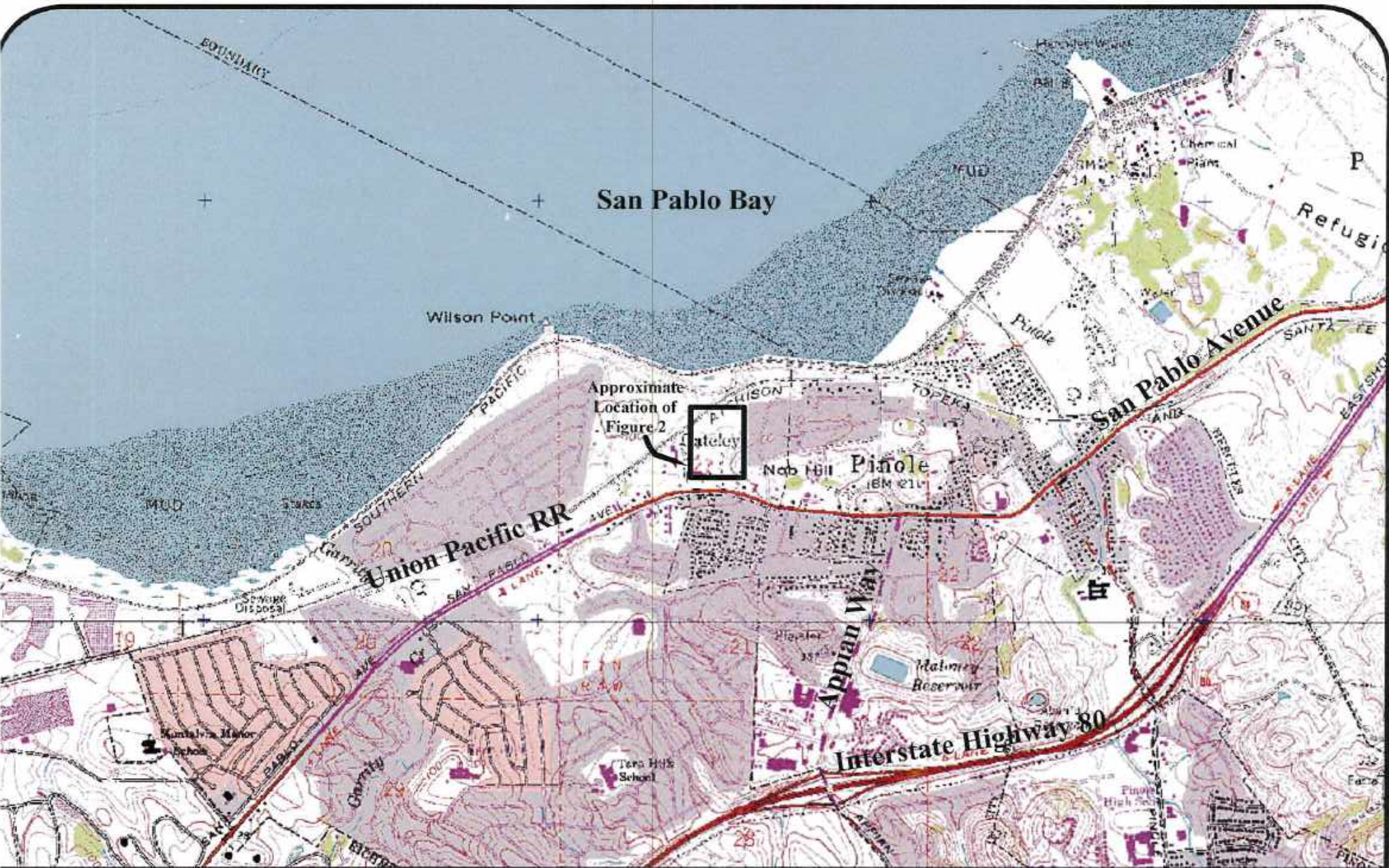

3-D TopoQuads Copyright © 1999 DeLorme, Yarmouth, ME 04096 Source Data: USGS

Scale: 1" = 750 ft

Datum: WGS84

Site Location Map
Sugar City Building Materials
800 San Pablo Avenue
Pinole, California



Project #: 1027
 Date: 4/28/10
 Scale: as shown

Figure:
1

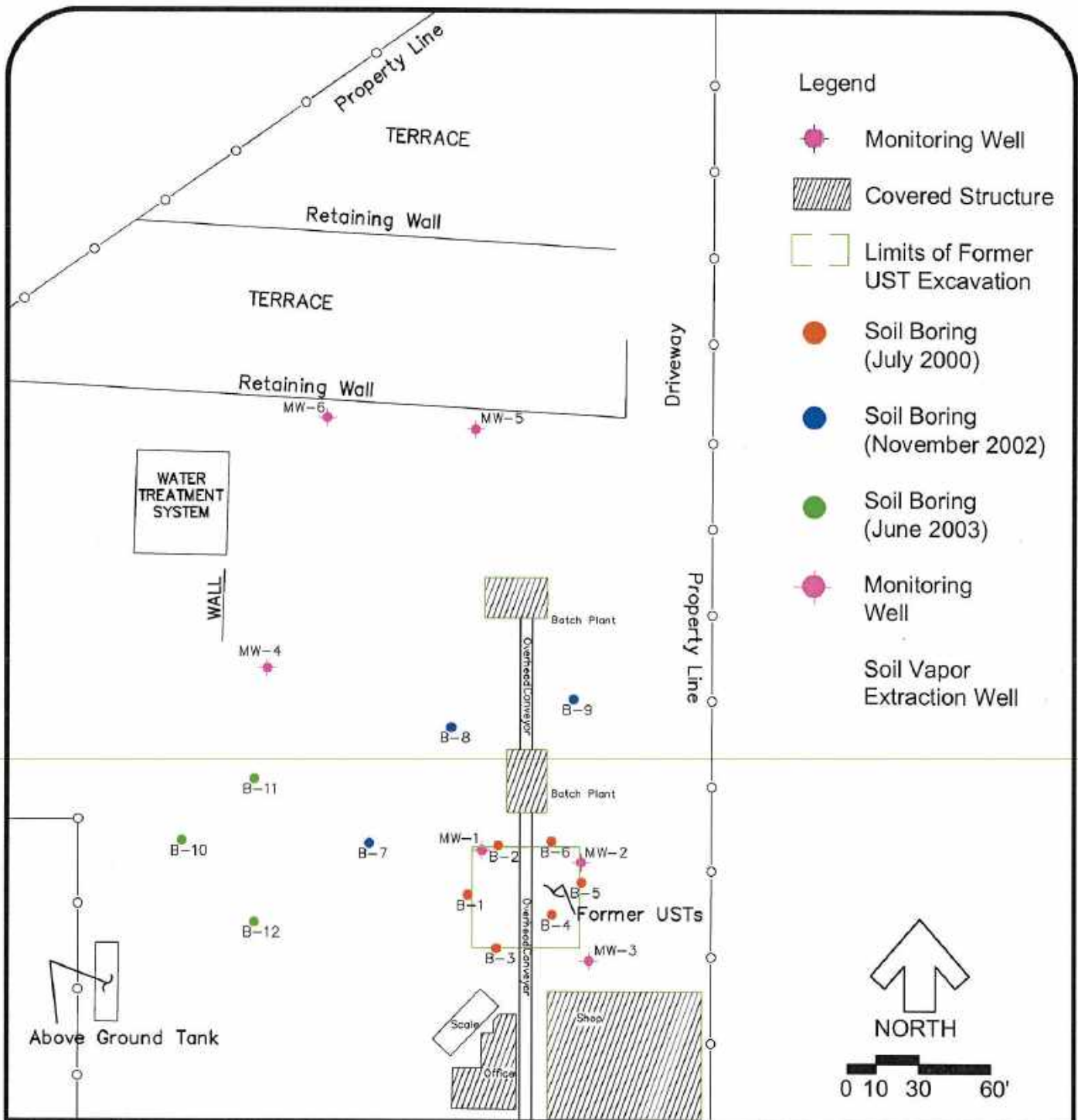

**Soil Boring and Monitoring Well Locations
 Sugar City Building Materials
 800 San Pablo Avenue
 Pinole, California**

Cook Environmental Services, Inc.

1485 Treat Blvd., Ste 203A
 Walnut Creek, CA 94597
 (925) 478-8390 work
 (925) 787-8869 cell
 tcook@cookenvironmental.com

Project #1027	2
7/31/15	
SCALE: 1" = 60'	



California Regional Water Quality Control Board

San Francisco Bay Region



Linda S. Adams
Secretary for
Environmental Protection

1515 Clay Street, Suite 1400, Oakland, California 94612
(510) 622-2300 • Fax (510) 622-2460
<http://www.waterboards.ca.gov/sanfranciscobay>

Arnold Schwarzenegger
Governor

Date: MAR 27 2008
File No.: 07-0329 (MYM)

TOC Holdings Co.
Attn: Mark A. Chandler
2737 West Commodore Way
Seattle, Washington 98199-1233

**SUBJECT: Transmittal of Case Closure Letter and Site Closure Summary
Time Oil Company, 825 San Pablo Avenue, Pinole, Contra Costa County
UST Case No. 07-0329**

Dear Mr. Chandler:

Attached please find the uniform underground storage tank closure letter and the site closure summary for the subject site.

The existing monitoring wells that no longer will be used should be properly destroyed pursuant to the Contra Costa County monitoring well abandonment guidelines. For more information regarding these guidelines, please contact the county's Department of Environmental Health at (925) 646-5225.

If you have any questions regarding this matter, please contact Martin Musonge of my staff at (510) 622-2296 or e-mail mmusonge@waterboards.ca.gov.

Sincerely,

for Bruce H. Wolfe
Executive Officer

Enclosures: Closure Letter
Site Closure Summary dated January 30, 2008
Site Map

Mr. Chandler

- 2 -

March 2008

Cc: Sue Loyd sloyd@hsd.co.contra-costa.ca.us
CCCHSD, 4333 Pacheco Blvd., Martinez, CA 94553-2229

Cc w/enclosure:

Ron Duff
Cleanup Fund Section
State Water Resources Control Board
P.O. Box 100
Sacramento, CA 95812



California Regional Water Quality Control Board

San Francisco Bay Region



Linda S. Adams
Secretary for
Environmental Protection

1515 Clay Street, Suite 1400, Oakland, California 94612
(510) 622-2300 • Fax (510) 622-2460
<http://www.waterboards.ca.gov/sanfranciscobay>

Arnold Schwarzenegger
Governor

Date: MAR 27 2008
File No.: 07-0329 (MYM)

TOC Holdings Co.
Attn: Mark A. Chandler
2737 West Commodore Way
Seattle, Washington 98199-1233

**SUBJECT: Underground Storage Tank (UST) Case Closure for Time Oil Company
825 San Pablo Avenue, Pinole, Contra Costa County - UST Case No. 07-0329**

Dear Mr. Chandler:

This letter confirms the completion of a site investigation and corrective action for the underground storage tanks formerly located at the above described location. Thank you for your cooperation throughout this investigation. Your willingness and promptness in responding to our inquiries concerning the former underground storage tanks are greatly appreciated.

Based on information in the above-referenced file and with the provision that the information provided to this agency was accurate and representative of site conditions, this agency finds that the site investigation and corrective action carried out at your underground storage tanks site is in compliance with requirements of subdivisions (a) and (b) of Section 25296.10 of the Health and Safety Code and with corrective actions regulations adopted pursuant to Section 25299.3 of the Health and Safety Code and that no further action related to the petroleum release at the site is required.

This notice is issued pursuant to subdivision (g) of Section 25296.10 of the Health and Safety Code.

Please contact our office if you have any questions regarding this matter.

Sincerely,

for Bruce H. Wolfe
Executive Officer

SITE CLOSURE SUMMARY

I. AGENCY INFORMATION

Date: 1/30/08

Agency Name: S.F.B.R.W.Q.C.B.	Address: 1515 Clay Street, Suite 1400
City/State/Zip: Oakland, CA 94612	Phone: (510) 622-2396
Responsible Staff Person: Martin Musonge	Title: Water Resources Control Engineer

II. SITE INFORMATION

Site Facility Name: Time Oil Company Property No. 04-020				
Site Facility Address: 825 San Pablo Avenue, Pinole, CA				
RB/SMS Case No: 07-0329 (MYM)		Local or LOP Case No:		Priority:
URF Filing Date:		SWEEPS No:		
Responsible Parties (include addresses and phone numbers)				
1) Time Oil Company, 2737 W Commodore Way, Seattle, WA 98199				
Attn: Mr. Mark Chandler, (206) 285-2400				
Tank No.	Size in Gallons	Contents	Closed In Place/Removed?	Date
1	500	Used Oil	Removed	7/1986
2	4,000	Gasoline	Removed	7/1986
3	8,000	Gasoline	Removed	7/1986
4	10,000	Gasoline	Removed	7/1986

III. RELEASE AND SITE CHARACTERIZATION INFORMATION

Cause and Type of Release: Tank System		
Site characterization complete? Yes		Date Approved By Oversight Agency: March 6, 2000
Monitoring wells installed? No		Number: Proper screened interval?
Highest GW Depth Below Ground Surface: 4'		Lowest Depth: 24' Flow Direction: North
Most Sensitive Current Use: Potential drinking water source		
Most Sensitive Potential Use and Probability of Use: Irrigation water well, probability extremely low		
Are drinking water wells affected? No		Aquifer Name: NA
Is surface water affected? No		Nearest/Affected SW Name:

Off-Site Beneficial Use Impacts (Addresses/Locations): None							
Report(s) on file? Yes				Where is report(s) filed? California Regional Water Quality Control Board San Francisco Bay Region			
TREATMENT AND DISPOSAL OF AFFECTED MATERIAL							
Material	Amount (Include Units)	Action (Treatment or Disposal w/Destination)				Date	
Tanks (4)	22,500 gal	Disposal location unknown				7/1986	
MAXIMUM DOCUMENTED GROUNDWATER CONCENTRATIONS BEFORE AND AFTER CLEANUP							
POLLUTANT	Location (1998) ¹	Water (ug/l)		POLLUTANT	Location (before) ¹	Water (ug/l)	
	Location (2000) ²	Before	After		Location (after) ²	Before	After
TPH (Gas)	SB-3-GW, 9/17/98 ¹ SB-13-GW, 1/12/00 ²	5,900	53,100**	Xylenes	SB-3-GW, 9/17/98 ¹ SB-14-GW, 1/12/00 ²	14	420**
TPH (Diesel)	N/A	N/A	N/A	Ethylbenzene	SB-3-GW, 9/17/98 ¹ SB-14-GW, 1/12/00 ²	14	205**
Benzene	SB-3-GW, 9/17/98 ¹ SB-13-GW, 1/12/00 ²	380	4.0**	MTBE	SB-3-GW, 9/17/98 ¹ SB-13-GW, 1/12/00 ²	ND<5.0	34**
Toluene	SB-3-GW, 9/17/98 ¹ SB-13-GW, 1/12/00 ²	10	25.0**				
<p>Notes:</p> <p>1: Preliminary Soil and Groundwater Investigation and Risk Assessment Report dated December 1, 1998.</p> <p>2: Additional Site Investigation Report dated March 6, 2000.</p> <p>N/A = Not applicable; no samples analyzed</p> <p>ND< = Not detected at or above laboratory detection limit</p> <p>** Refer to additional comments</p>							

MAXIMUM DOCUMENTED SOIL CONCENTRATIONS BEFORE AND AFTER CLEANUP							
POLLUTANT	Location (1998) ¹	Soil (mg/kg)		POLLUTANT	Location (before) ¹	Soil (mg/kg)	
	Location (2000) ²	Before	After		Location (after) ²	Before	After
TPH (Gas)	SB-3-GW, 9/17/98 ¹	360	190**	Xylenes	SB-3-GW, 9/17/98 ¹	2.8	3.2**
	SB-16-GW, 1/12/00 ²				SB-16-GW, 1/12/00 ²		
TPH (Diesel)	N/A	N/A	N/A	Ethylbenzene	SB-3-GW, 9/17/98 ¹	0.95	0.18**
	N/A				SB-16-GW, 1/12/00 ²		
Benzene	SB-3-GW, 9/17/98 ¹	0.56	ND**	MTBE	SB-3-GW, 9/17/98 ¹	ND<0.25	ND<0.7
	SB-16-GW, 1/12/00 ²				SB-16-GW, 1/12/00 ²		
Toluene	SB-3-GW, 9/17/98 ¹	1.1	1.8**				
	SB-16-GW, 1/12/00 ²						

Notes:
 1: Preliminary Soil and Groundwater Investigation and Risk Assessment Report dated December 1, 1998
 2: Additional Site Investigation Report dated March 6, 2000
 N/A = Not applicable; no samples analyzed
 ND = Not detected at or above laboratory detection limit
 ** Refer to additional comments

IV. CLOSURE

Does completed corrective action protect existing beneficial uses per the Regional Board Basin Plan? Yes		
Does completed corrective action protect potential beneficial uses per the Regional Board Basin Plan? Yes		
Does corrective action protect public health for current land use? Yes		
<p>Site Management Requirements: Residual contamination in both soil and groundwater remains at the site that could pose an unacceptable risk under certain development activities such as site grading, excavation, or installation of water wells. Therefore, the impact of the disturbance of any residual contamination or the installation of a water well near the residual contamination shall be assessed and appropriate action taken so that there is no significant impact to human health, safety or the environment. This could necessitate additional sampling, health risk assessment, and mitigation measures. The County of Contra Costa Health Services Department, and the appropriate planning and building department shall be notified prior to any changes in land use, grading activities, excavation, and installation of water wells. This notification shall include a statement that residual contamination exists on the property and list all mitigation actions, if any, necessary to ensure compliance with this site management requirement. The levels of residual contamination and any associated site risks are expected to reduce with time.</p>		
Monitoring Wells Decommissioned: NA	Number Decommissioned: NA	Number Retained: NA
List Enforcement Actions Taken; None		
List Enforcement Actions Rescinded: N/A		

V. ADDITIONAL COMMENTS, DATA, ETC.

Based on the results of the additional site investigation dated March 6, 2000, it is apparent that residual petroleum hydrocarbons detected in the soil and groundwater are limited onsite as previously concluded in the Preliminary Site Investigation Report dated December 9, 1999. The dissolved hydrocarbon plume appears to be in a "steady-state" condition with intrinsic biodegradation as the predominant attenuation mechanisms for hydrocarbon. As shown on Figure 4, the correlation between the lower concentrations of DO and nitrate and higher concentrations of total alkalinity in the grab groundwater samples with the relatively higher TPH-G concentrations are indicative of anaerobic biodegradation of petroleum hydrocarbons destruction. Results of this additional investigation confirmed that the hydrocarbon plume has not migrated beyond the vicinity of the former underground fuel storage tanks.

It is apparent that no further investigation, including groundwater monitoring is warranted for this former TOC site based on the following:

- All the underground storage tanks, which were the primary source of petroleum hydrocarbons in the shallow aquifer, were removed in 1987.
- The extent of the residual hydrocarbons in the subsurface has been defined and is limited onsite
- Analysis of indicator parameters indicates the presence of natural attenuation of intrinsic biodegradation at the site
- The residual petroleum hydrocarbon plume in the groundwater appears to be in a "steady-state" condition and is not migrating in the subsurface. With intrinsic bioattenuation, the residual hydrocarbon plume can be expected to recede or decrease over time.
- The concentrations of residual petroleum hydrocarbons detected in the subsurface during this investigation were all below the corresponding Tier 1 Risk-Based Screen Levels (RBSL's) and Tier 2 Site-Specific Target Levels (SSTL's) that were calculated as part of the preliminary site investigation in December, 1998.
- The shallow groundwater is not currently used nor is expected to be used in the future as a drinking water supply.
- There are no sensitive receptors, such as drinking water wells, in the immediate vicinity of the site.

At this time, we recommend no further action and that regulatory case closure be approved for this site.

VI. TECHNICAL REPORTS, CORRESPONDENCE, ETC. THAT THIS CLOSURE RECOMMENDATION WAS BASED UPON

Title and Author:	Date:
1. <i>Preliminary Soil and Ground Water Investigation and Risk Assessment Report</i> Alisto Engineering Group	12/1/1998
2. <i>Additional Site Investigation Report</i> Alisto Engineering Group	3/6/2000

This document and the related CASE LETTER shall be retained by the lead agency as part of the official site file.

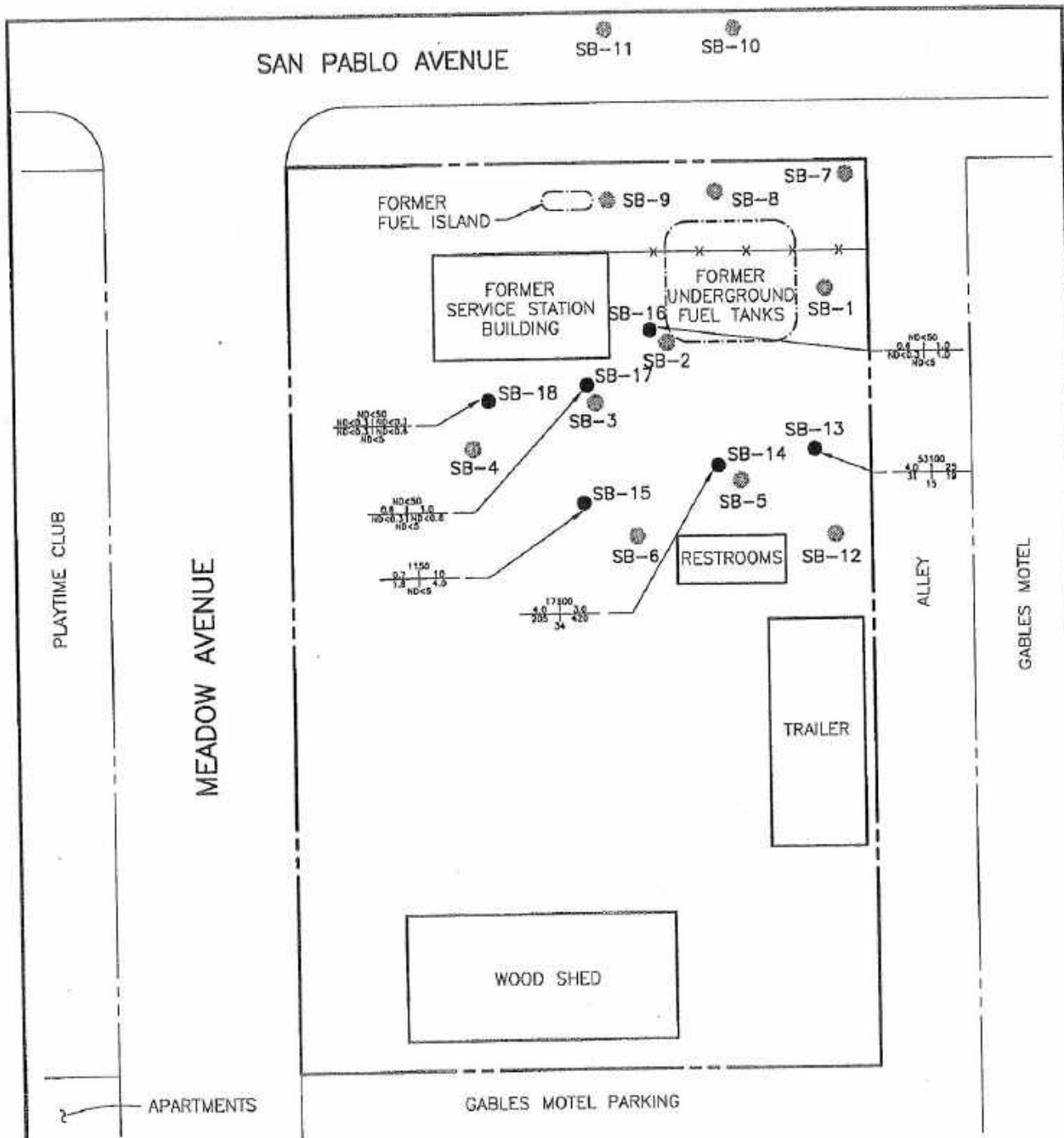

LEGEND

- APPROXIMATE SOIL BORING LOCATION (SEPTEMBER 17, 1999)
- APPROXIMATE SOIL BORING LOCATION (JANUARY 12, 2000)
- | | | |
|------|---|---|
| TPH | 0 | 1 |
| BTEX | 0 | 1 |
| MWBC | 0 | 1 |

 CONCENTRATION OF PETROLEUM HYDROCARBONS IN GROUNDWATER

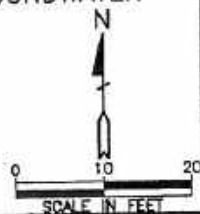

FIGURE 3

CONCENTRATION OF PETROLEUM HYDROCARBONS IN GROUNDWATER

TIME OIL CO. FACILITY NO. 04-020
 825 SAN PABLO AVENUE
 PINOLE, CALIFORNIA

PROJECT NO. 10-435



ALISTO ENGINEERING GROUP
 WALNUT CREEK, CALIFORNIA

10435E-DWG 02-28-00 DWG 1-20

APPENDIX F

OTHER SUPPORTING DOCUMENTATION



A CONCEPTUAL SITE PLAN
SCALE: 1" = 30'

DEVELOPER/OWNER	KEYNOTES
CONTACT: JOHN DIEMER / VICE PRESIDENT OF CONSTRUCTION ADDRESS: 2350 N. UNIVERSITY DRIVE #848300 PEMBROKE PINES, FL. 33084 PHONE - OFFICE: 954-499-8663 PHONE - CELL: 689-654-8909 EMAIL: JOHN.DIEMER@ONECORPGLOBAL.COM	102 PROPOSED DRIVEWAY, PER JURISDICTIONAL STANDARDS. 105 CONCRETE PAVING. 106 PROPOSED LANDSCAPED AREA, SEE LANDSCAPING PLANS.
APPLICANT'S REPRESENTATIVE/ARCHITECT HERDMAN ARCHITECTURE & DESIGN, INC. 100 BAYVIEW CIRCLE, SUITE 100 NEWPORT BEACH, CA 92660 CONTACT: BRIDGET HERDMAN PHONE: 714.393.2800 EMAIL: BRIDGET@HERDMAN-AD.COM	107 (N) SIDEWALK. SEE LANDSCAPING PLANS FOR DECORATIVE TREATMENT WHERE OCCURS. 114 ACCESSIBLE SITE ENTRANCE SIGN. 124 EXTERIOR CONCRETE LANDINGS. 127 CONCRETE STAIR ON GRADE TYPE "C". 135 PAINTED CONCRETE TILT-UP SCREEN WALL OR TRASH ENCLOSURE WALL. PAINT BOTH SIDES AND TOP OF WALL. SEE ARCHITECTURAL DRAWINGS FOR COLOR SCHEDULE.
SCOPE OF WORK TWO NEW SPECULATIVE CONCRETE TILT-UP BUILDINGS FOR WAREHOUSE & OFFICE USE. INCLUDES SITE IMPROVEMENTS AS SHOWN.	140 TRASH ENCLOSURE w/ ROOF COVERING. 146 2 POSITION BIKE RACK BY "DERO ROUNDRAK" 149 CONCRETE TRUCK RAMP w/ 42" HIGH CONCRETE TILT-UP GUARD ON OPEN SIDES(S). PAINT ALL SIDES OF GUARD WALLS AND HANDRAILS. SEE ARCHITECTURAL DRAWINGS FOR COLOR SCHEDULE. 150 STEEL PIPE BOLLARD PROTECTION POST.
LEGAL DESCRIPTION ASSESSOR'S PARCEL NO: SEE SHEET C1 FOR LEGAL DESCRIPTION	
SITE LEGEND	
LANDSCAPE AREA CONCRETE PAVING BUILDING AREA VEGETATED FLOW-THRU PLANTER BIOSWALE - SEE CIVIL DRAWINGS	
STANDARD PARKING STALL PER CITY REQUIREMENT TYP. ACCESSIBLE PARKING STALL WITH 5' ACCESS AISLE PER CBC 2019 11B 502.2 TYP. VAN ACCESSIBLE PARKING STALL WITH 8' ACCESS AISLE PER CBC 2019 11B 502.2 CLEAN AIR PARKING STALL: PAINT, IN THE PAINT USED FOR STALL STRIPING, THE FOLLOWING CHARACTERS SUCH THAT THE LOWER EDGE OF THE LAST WORD ALIGNS WITH THE END OF STALL STRIPING AND IS VISIBLE BENEATH A PARKED VEHICLE CLEAN AIR VANPOOL EV PER CALGREEN 5.106.5.2.1 ELECTRIC VEHICLE CHARGING STATION: EVCS STALL SHALL PROVIDE SURFACE MARKING STATING "EV CHARGING ONLY" IN LETTER 12" HIGH MINIMUM. THE LOWER EDGE OF THE LAST WORD ALIGNS WITH THE END OF STALL STRIPING AND IS VISIBLE BENEATH A PARKED VEHICLE PER CBC 2019 11B-812.9 NOTE: FUTURE CHARGING SPACES QUALIFY AS DESIGNATED PARKING AS DESCRIBED IN SECTION 5.105.5.2 SHALL PROVIDE SURFACE MARKING STATING "CLEAN AIR VANPOOL EV".	
PRODUCT INFORMATION GROSS AREA: 7.30 AC NET AREA: 5.53 AC NET FAR: 42.4% MAX FAR: NONE TOTAL BUILDING AREA: 117,943 SF TOTAL PARKING PROVIDED: 347 TOTAL TRAILER PROVIDED: 5 TOTAL TRAILER PROVIDED: 2 LANDSCAPE PROVIDED: 19,800 SF	
ENCLOSURE AREA NET FAR: 7.30 AC GROSS AREA: 17,766 SF NET AREA: 29,921 TOTAL FAR: 49,802 SF TOTAL PARKING PROVIDED: 2,500 TOTAL TRAILER PROVIDED: 4,900 TOTAL PARKING PROVIDED BY A 3PT: 32 TOTAL TRAILER PROVIDED BY A 3PT: 19 TOTAL TRAILER PROVIDED BY A 3PT: 20 TOTAL TRAILER PROVIDED BY A 3PT: 2 TOTAL TRAILER PROVIDED BY A 3PT: 1 TOTAL TRAILER PROVIDED BY A 3PT: 2 TOTAL TRAILER PROVIDED BY A 3PT: 2 TOTAL TRAILER PROVIDED BY A 3PT: 2	
PARKING PROVIDED BY A 3PT LANDSCAPE: 19,800 SF TOTAL FAR: 49,802 SF TOTAL PARKING PROVIDED BY A 3PT: 32 TOTAL TRAILER PROVIDED BY A 3PT: 19 TOTAL TRAILER PROVIDED BY A 3PT: 20 TOTAL TRAILER PROVIDED BY A 3PT: 2 TOTAL TRAILER PROVIDED BY A 3PT: 1 TOTAL TRAILER PROVIDED BY A 3PT: 2 TOTAL TRAILER PROVIDED BY A 3PT: 2	
BUILDING ZONES RESIDENTIAL: 8.44 AC INDUSTRIAL: 7.86 AC OFFICE: 75,000 SF WAREHOUSE: 2,000 SF MEZZANINE: 2,500 SF OFFICE: 2,500 SF TOTAL PARKING PROVIDED BY A 3PT: 32 TOTAL TRAILER PROVIDED BY A 3PT: 19 TOTAL TRAILER PROVIDED BY A 3PT: 20 TOTAL TRAILER PROVIDED BY A 3PT: 2 TOTAL TRAILER PROVIDED BY A 3PT: 1 TOTAL TRAILER PROVIDED BY A 3PT: 2 TOTAL TRAILER PROVIDED BY A 3PT: 2	
	SHEET INDEX A0 TITLE SHEET A1 SITE PLAN A2.1 BUILDING-1 FLOOR PLAN A2.2 BUILDING-2 FLOOR PLAN A3.1 BUILDING-1 ROOF PLAN A3.2 BUILDING-2 ROOF PLAN A4.1 BUILDING-1 EXTERIOR ELEVATIONS A4.2 BUILDING-2 EXTERIOR ELEVATIONS A5 SITE PHOTOS C1.00 PRELIMINARY GRADING & DRAINAGE PLAN C2.00 PRELIMINARY STORM WATER CONTROL PLAN C2.01 PRELIMINARY STORM WATER TABLE & SECTIONS C3.00 PRELIMINARY UTILITY PLAN L1.00 PRELIMINARY PLANTING PLAN L2.00 PRELIMINARY LANDSCAPE DETAILS L3.00 PRELIMINARY IRRIGATION DETAILS L4.00 PRELIMINARY PLANT PALETTE
	SITE PLAN GENERAL NOTES 1. THE SITE PLAN SHALL MEET ALL ENGINEERING & NPDES REQUIREMENTS. 2. GENERAL CONTRACTOR TO REVIEW THE SOILS REPORT AND ALL AMENDMENTS LISTED ON THE TITLE SHEET AND FOLLOW ALL RECOMMENDATIONS. 3. U.O.N. ALL DIMENSIONS TO CONCRETE WALLS AND CURBS ARE EITHER TO THE CENTER (SHOWN WITH A CENTERLINE) OR FACE OF THE WALL OR CURB. ALL DIMENSIONS TO FRAMED WALLS ARE EITHER TO THE CENTER LINE OF THE WALL FRAMING (SHOWN WITH A CENTERLINE) OR THE FACE OF THE WALL FINISH. 4. REFER TO CIVIL AND MEP PLANS TO CONFIRM UTILITY INFORMATION SHOWN ON THE ARCHITECT'S SITE PLAN AND FOR ADDITIONAL UTILITY INFORMATION. GENERAL CONTRACTOR TO COORDINATE ALL POINTS OF CONNECTION. 5. REFER TO CIVIL DRAWINGS FOR ALL FINISHED GRADES AND SLOPES. ALL FINISHED GRADES TO PROVIDE POSITIVE DRAINAGE AWAY FROM THE BUILDING. GENERAL CONTRACTOR TO FIELD VERIFY. 6. ALL ACCESSIBLE ROUTES IDENTIFIED ON THE SITE PLAN DRAWINGS CONFORM TO THE FOLLOWING: a) SLOPES IN THE DIRECTION OF TRAVEL DO NOT EXCEED 5%. CROSS SLOPES DO NOT EXCEED 2%. b) THE CLEAR WIDTH OF ALL WALKWAYS IS 4'-0" MIN. c) CHANGES IN LEVEL UP TO 1/2" COMPLY WITH 11/10.2.1. CHANGES IN LEVEL GREATER THAN 1/2" IF THEY OCCUR ARE RAMPED. SEE PLANS. d) THE VERTICAL CLEARANCE ALONG THE ACCESSIBLE ROUTE IS 8'-0" MIN. 7. ALL PAVED AND LANDSCAPED AREAS TO BE BOUND BY A MIN. 6" HIGH, 6" WIDE CONCRETE CURB U.O.N. 8. A CONCRETE MOW STRIP EXTENDING 12" BEYOND EA END OF THE OPENING SHALL BE PROVIDED @ ALL EXTERIOR GLAZING WHERE THE SILL IS WITHIN 3' VERTICAL OF THE FINISH GRADE. 9. A CONCRETE SPLASH BLOCK SHALL BE PROVIDED AT THE BASE OF ALL EXTERIOR DOWNSPOUTS THAT DISCHARGE ON SURFACES OTHER THAN CONCRETE. 10. PROVIDE PIPE BOLLARD PROTECTION POSTS AS REQUIRED BY UTILITY COMPANIES AND OR FIRE AUTHORITIES AT ALL EXTERIOR ELECTRICAL EQUIPMENT AND FIRE PREVENTION DEVICES. IF PIPE BOLLARD PROTECTION POST DETAILS ARE NOT PROVIDED BY UTILITY COMPANIES AND OR FIRE AUTHORITY 11. ALL EXPOSED BIOTENSION DEVICE COVERINGS SHALL BE PAINTED FORREST GREEN. 12. WHERE OCCURS, GENERAL CONTRACTOR TO PROVIDE FLUID APPLIED DAMP PROOFING AT ALL RETAINING AND PLANTER WALLS WHERE THE SIDE OF THE WALL OPPOSITE THE SOIL SIDE IS EXPOSED TO VIEW AND ALL EXTERIOR WALLS WHERE THE ADJACENT FLOOR SLAB IS BELOW GRADE.
	VICINITY MAP PROJECT LOCATION

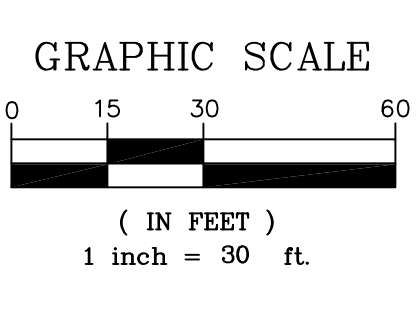
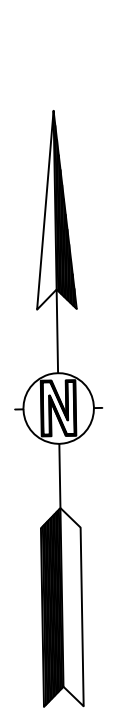

LEGEND

- T = TREE (APPROX. DIA. @ BREAST HEIGHT)
- AD = AREA DRAIN
- AP = ANGLE POINT
- BC = BUILDING CORNER
- BFP = BACK FLOW PREVENTER
- BL = BUILDING LINE
- BOL = BOLLARD
- BW = BOTTOM OF WALL
- C = TOP OF CURB
- CB = CATCH BASIN
- CL = CENTER LINE
- COL = COLUMN
- CONC = CONCRETE
- DI = DRAIN INLET
- DL = DAYLIGHT
- DW = DRIVEWAY
- E/J = EDGE OF PAVEMENT
- EB = ELECTRIC BOX
- EP = FENCE
- FDC = FIRE DEPARTMENT CONNECTION
- FF = FINISH FLOOR
- FH = FIRE HYDRANT
- FL = FLOW LINE
- G = GAS LINE
- GB = GRADE BREAK
- GL = GUTTER LIP
- GM = GAS METER
- GP = GATE POST
- GR = GROUND ELEVATION
- GUY = GUY WIRE
- HV = HOSE BIB
- HCR = HANDICAP RAMP
- INV = INVERT
- JP = JOINT POLE
- JP/C = JOINT POLE W/CONDUIT
- MH = MAN HOLE
- P = PAVEMENT
- PP = POWER POLE
- PBB = PACIFIC BELL BOX
- PGE = PACIFIC GAS AND ELECTRIC
- PLNTR = PLANTER
- POC = POINT ON CURVE
- RET = RETURN
- RMP = RAMP
- R/W = RIGHT OF WAY
- S = SIGN
- SD = STORM DRAIN LINE
- SOMH = STORM DRAIN MANHOLE
- SL = STREET LIGHT
- SLB = STREET LIGHT BOX
- SS = SANITARY SEWER LINE
- SSMH = SANITARY SEWER MANHOLE
- SSCO = SANITARY SEWER CLEAN OUT
- STR = STAIRS
- T = TOP OF SLOPE
- TEL = UNDERGROUND TELEPHONE LINE
- T/E = OVERHEAD TELEPHONE & ELECTRIC
- TOC = TOP OF CONCRETE
- TW = TOP OF WALL
- UB = UTILITY BOX
- VD = V-DITCH
- VO = VALLEY GUTTER
- W = BACK OF WALK
- WL = WATER LINE
- WLK = WALK
- WM = WATER METER
- WV = WATER VALVE

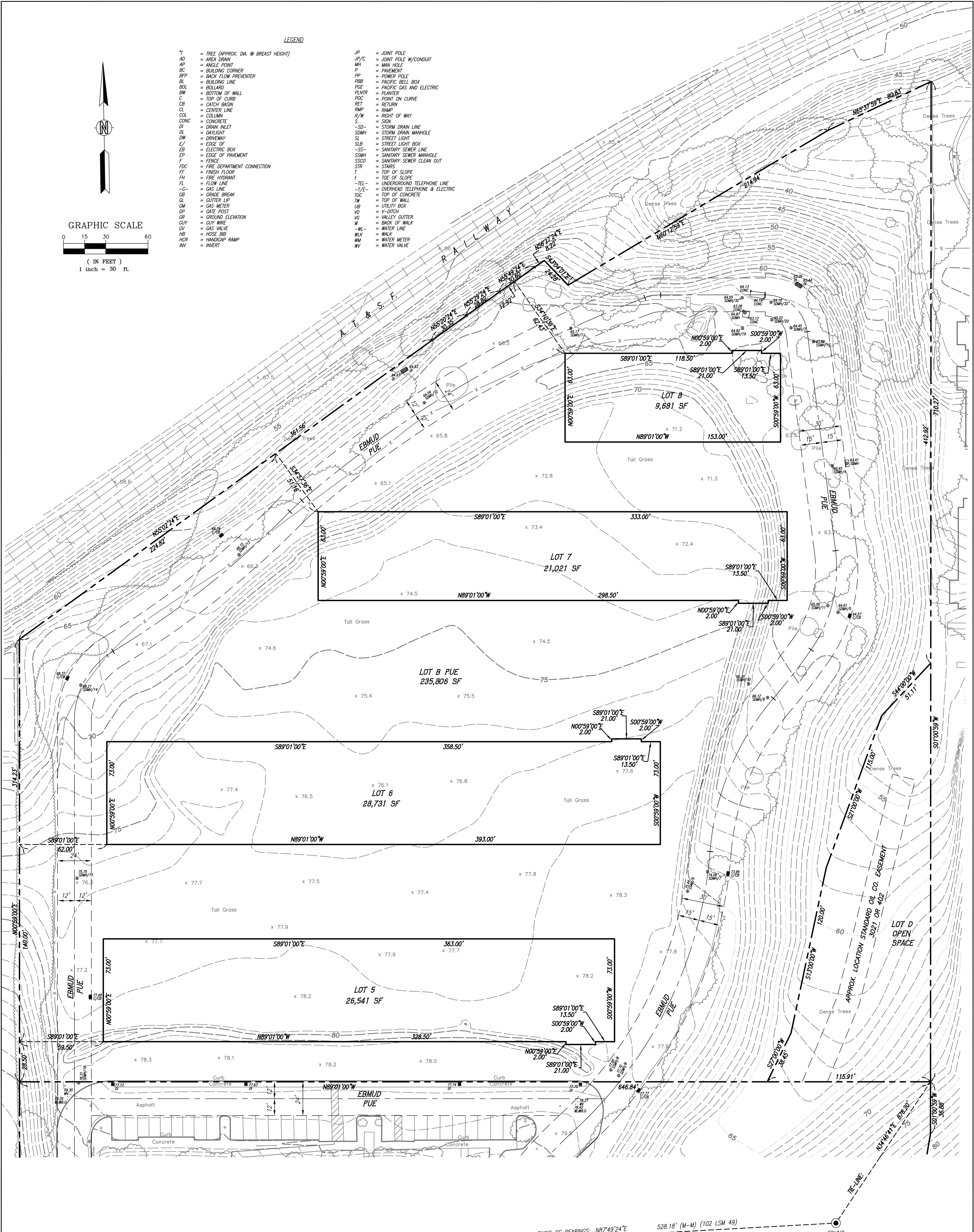

GENERAL NOTES

1. THE LOCATIONS OF UNDERGROUND UTILITIES AS SHOWN HEREON ARE BASED ON ABOVE GROUND STRUCTURES AND RECORD DRAWINGS PROVIDED THE SURVEYOR. LOCATIONS OF UNDERGROUND UTILITIES/STRUCTURES MAY VARY FROM LOCATIONS SHOWN HEREON. ADDITIONAL BURIED UTILITIES/STRUCTURES MAY BE ENCOUNTERED. NO EXCAVATIONS WERE MADE DURING THIS SURVEY TO LOCATE BURIED UTILITIES/STRUCTURES.
2. CONTRACTORS AND OTHERS PERFORMING WORK SHALL VERIFY THE EXACT LOCATION AND DEPTH OF ALL UNDERGROUND UTILITIES.
3. CONTOUR INTERVAL = 1'
4. BASIS OF BEARINGS: THE BEARING N87°49'24"E BETWEEN TWO FOUND MONUMENTS AS SHOWN ON SHEET 3 OF 12 OF THE RECORD OF SURVEY, FILED JULY 2, 1993, IN BOOK 102 OF L.S.M. AT PAGE 49, CONTRA COSTA COUNTY RECORDS.
5. ELEVATIONS ARE BASED ON CITY OF PINOLE IMPROVEMENT PLANS FOR SAN PABLO AVE., DATED 3/14/86.
6. BOUNDARY AND EASEMENTS ARE PER SUBDIVISION 8758, RECORDED DECEMBER 17, 2007, IN BOOK 506 OF MAPS PAGE 13, CONTRA COSTA COUNTY RECORDS.

FOUND SURVEY MONUMENT (102 LSM 49)

SAN PABLO AVENUE (R/W VARIES)



Patrick M. Rei
5/5/2021
DATE

REFERENCES	
FIELD BOOK No.	
FILE MAP: 506 M 13, 102 LSM 49	
TITLE CO.:	
POLICY No.:	
DATUM: PROJECT	
MISC. REF: 20228, 8692, STAKE 0-985	

REVISIONS	

KISTER, SAVIO & REI, INC. LAND SURVEYORS - CIVIL ENGINEERS 825 SAN PABLO AVENUE PINOLE, CALIFORNIA 94564	
DESCRIPTION BOUNDARY & TOPOGRAPHIC SURVEY PINOLE BUSINESS PARK PHASE II	
PINOLE, CALIFORNIA	
FORM: GENERAL REALTY	JOB No. 20300
SCALE: 1" = 30'	DATE: 05/05/2021
	DWG No. X-4271

APPENDIX G

QUALIFICATIONS



Lea Palumbo

Project Manager, Due Diligence

EDUCATION

- BS - Environmental Policy Analysis and Planning, University of California, Davis

SUMMARY OF PROFESSIONAL EXPERIENCE

Ms. Palumbo provides project management to ensure ASTM compliance and satisfaction of client requirements for Phase I Environmental Assessments, Environmental Transaction Screens, Regulatory Database Review, and Historical Records Review.

PROJECT EXPERIENCE

Project experience for Ms. Palumbo includes:

- Phase I Environmental Site Assessments (PHI ESA)
- Environmental Transaction Screens (ETS)
- Limited Environmental Site Assessments
- Records Research with Risk Assessments
- Regulatory Database Review
- Historical Records Review

In addition, prior to joining the environmental consulting industry, Ms. Palumbo spent four years studying a diverse range of environmental disciplines including: environmental policy analysis, environmental law, geology, Geographic Information Systems (GIS), sustainable development, and environmental planning.



Marsha Thompson

National Client Manager

EDUCATION

- B.S. - Bachelor of Science, Environmental Science, Barry University

SUMMARY OF PROFESSIONAL EXPERIENCE

Ms. Thompson has been in the environmental service and due diligence industry since 2007. Her AEI project management experience includes Phase I Environmental Site Assessments, Environmental Transaction Screens, Regulatory Database Reviews, Historical Records Reviews, and Limited Environmental Site Assessments. Ms. Thompson has successfully completed assessments on a variety of properties including: industrial, commercial, agricultural, residential, and vacant sites and has managed multi-site portfolios of properties spread across various states. Ms. Thompson is accustomed to the needs and requirements of a variety of reporting standards including Freddie Mac, Fannie Mae, and customized client formats.

PROJECT EXPERIENCE

Project experience for Ms. Thompson includes:

- Phase I Environmental Site Assessments
- Environmental Transaction Screens
- Regulatory Database Reviews
- Historical Records Reviews
- Limited Environmental Site Assessments
- Project coordination and setup

As a National Client Manager, Ms. Thompson provides in-house technical guidance and review to ensure all projects meet client's goals and scope expectations and develops an understanding of client's goals to facilitate the delivery of consulting to meet those needs.

APPENDIX H

LIST OF COMMONLY USED ABBREVIATIONS

UNITS

µg/L	Micrograms per Liter	pCi/L	PicoCuries per Liter
mg/kg	Milligrams per Kilogram	ppb	Parts per Billion
mg/L	Milligrams per Liter	ppm	Parts per Million

ABBREVIATIONS AND ACRONYMS

ACM	Asbestos-Containing Material	NESHAP	National Emission Standards for Hazardous Air Pollutants
ADJ	Adjacent site	NFA	No Further Action
AEI	AEI Consultants	NFRAP	No Further Remedial Action Planned
AHERA	Asbestos Hazard Emergency Response Act	NLR	No Longer Reporting
APN	Assessor's Parcel Number	NOV	Notice of Violation
AST	Aboveground Storage Tank	NPL	National Priorities List
AUL	Activity and Use Limitation	O&M	Operations and Maintenance
bgs	Below Ground Surface	OEC	Other Environmental Considerations
BTEX	Benzene, Toluene, Ethylbenzene, and Xylenes	OSHA	Occupational Safety and Health Administration
CERCLA	Comprehensive Environmental Response Compensation and Liability Act	PCB	Polychlorinated Biphenyl
CERCLIS	Comprehensive Environmental Response Compensation and Liability Information System	PCE, PERC	Perchloroethylene, Tetrachloroethylene, Tetrachloroethene
CESQGs	Conditionally Exempt Small Quantity Generators	RCRA	Resource Conservation and Recovery Act
COC	Contaminant of Concern	REC	Recognized Environmental Condition
CREC	Controlled Recognized Environmental Condition	RP	Responsible Party
EC	Engineering Controls	SDS	Safety Data Sheet
EDR	Environmental Data Resources, Inc.	SEMS	Superfund Enterprise Management System
EPA	Environmental Protection Agency	SF	Square Footage/Square Feet
ERIS	Environmental Risk Information Services	SP	Subject Property
ERNS	Emergency Response Notification System	SQG	Small Quantity Generator
ESA	Environmental Site Assessment	SWLF	Solid Waste Landfill
GPR	Ground-Penetrating Radar	SVOC	Semi-Volatile Organic Compound
HREC	Historical Recognized Environmental Condition	TCE	Trichloroethylene, Trichloroethene
HVAC	Heating, Ventilation and Air Conditioning	TPH	Total Petroleum Hydrocarbons
HWS	Hazardous Waste Site	TPHd	Total Petroleum Hydrocarbons (diesel range)
IC	Institutional Controls	TPHg	Total Petroleum Hydrocarbons (gasoline range)
LBP	Lead-Based Paint	TPHo	Total Petroleum Hydrocarbons (oil range)
LCP	Lead-Containing Paint	TRPH	Total Recoverable Petroleum Hydrocarbons
LLP	Landowner Liability Protection	TSDF	Treatment, Storage, and Disposal Facility
LQG	Large Quantity Generator	USDA	United States Department of Agriculture
LUST	Leaking Underground Storage Tank	USGS	United States Geological Survey
MCL	Maximum Contaminant Level	UST	Underground Storage Tank
MTBE	Methyl Tertiary Butyl Ether	VCP	Voluntary Cleanup Program
ND	None Detected	VOC	Volatile Organic Compound